

# EXHIBIT 4

**United States Patent** [19]

[11] **Patent Number:** **6,040,560**

**Fleischhauer et al.**

[45] **Date of Patent:** **Mar. 21, 2000**

[54] **POWER CONTROLLER AND METHOD OF OPERATING AN ELECTRICAL SMOKING SYSTEM**

[75] Inventors: **Grier S. Fleischhauer**, Midlothian; **Charles T. Higgins**; **D. Bruce Losee**, both of Richmond, all of Va.; **J. Robert Nelson, Jr.**, Easton, Conn.; **Robert L. Ripley**, Midlothian, Va.; **Masato Sano**, Sumoto, Japan; **David E. Sharpe**, Chesterfield; **Michael L. Watkins**, Chester, both of Va.

[73] Assignee: **Philip Morris Incorporated**, New York, N.Y.

[21] Appl. No.: **08/951,255**

[22] Filed: **Oct. 16, 1997**

**Related U.S. Application Data**

[63] Continuation-in-part of application No. 08/755,044, Oct. 22, 1996, abandoned.

[51] **Int. Cl.<sup>7</sup>** ..... **H05B 1/02**

[52] **U.S. Cl.** ..... **219/494**; 219/483; 219/501; 219/497; 219/492; 128/202.21; 131/329

[58] **Field of Search** ..... 219/494, 497, 219/499, 501, 505, 483, 485, 486, 492; 131/194, 270, 271, 329, 273; 128/202.21, 202.27

[56] **References Cited**

**U.S. PATENT DOCUMENTS**

4,669,430	6/1987	Reinold et al. ....	219/509
5,004,881	4/1991	Lee .....	219/492
5,036,181	7/1991	Fishman .....	219/497
5,260,548	11/1993	Todd et al. ....	219/483
5,372,148	12/1994	McCafferty et al. ....	131/194

*Primary Examiner*—Mark Paschall  
*Attorney, Agent, or Firm*—Charles E. B. Glenn; Kevin B. Osborne; Clinton H. Hallman, Jr.

[57] **ABSTRACT**

A novel controller in an electrical smoking system and method, wherein the method includes the steps of: establishing a preferred thermal pathway to be executed with each heater activation responsively to a puff on an electrically heated cigarette; configuring a power cycle in accordance with the desired thermal pathway; dividing the power cycle into at least first and second phases each having a respective, predetermined time period and total energy input for each phase; and adjusting a respective duty cycle (or other power-adjusting factor) in each phase of the power cycle responsively to a voltage reading of the power source such that the established, respective total energy input of each phase is achieved during the time period of each power cycle.

**82 Claims, 17 Drawing Sheets**

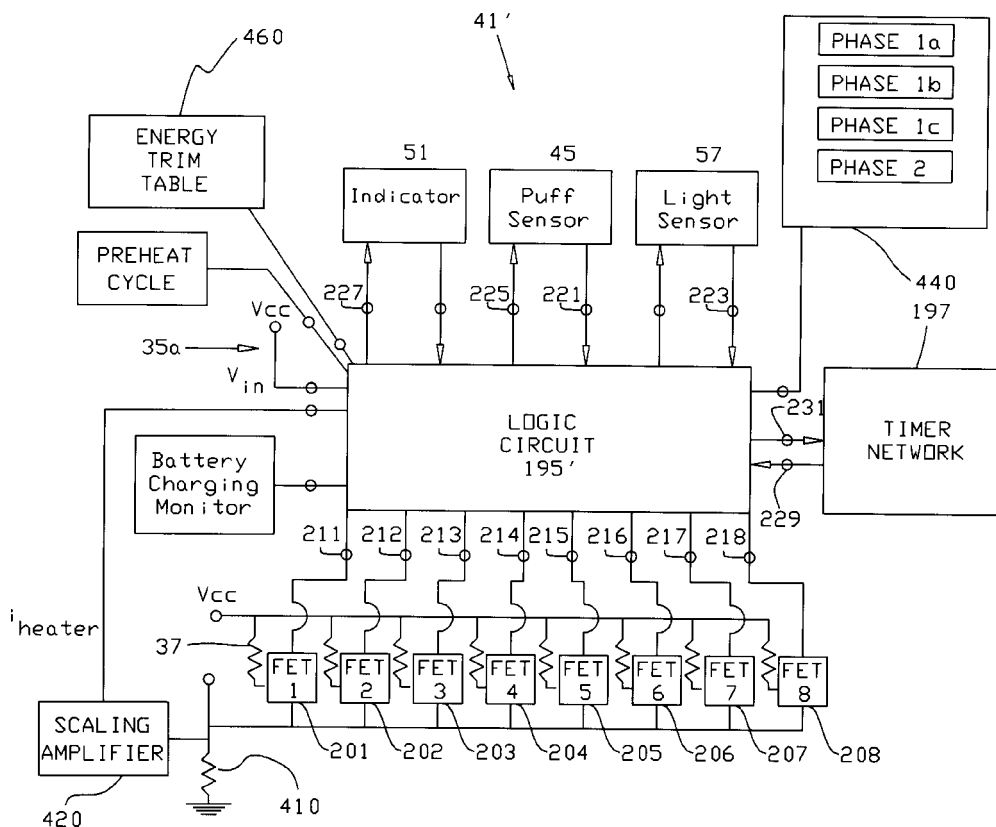

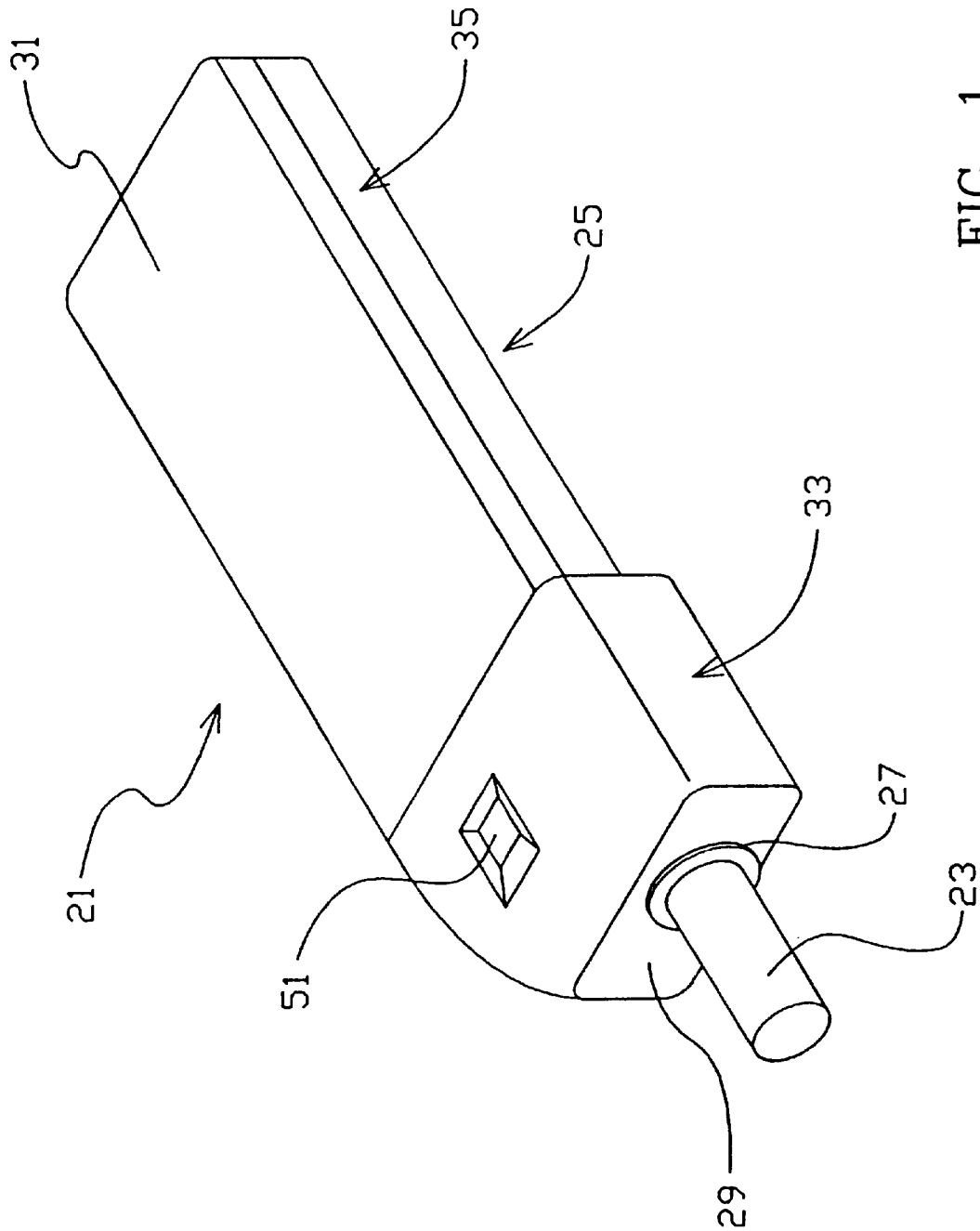

FIG. 1

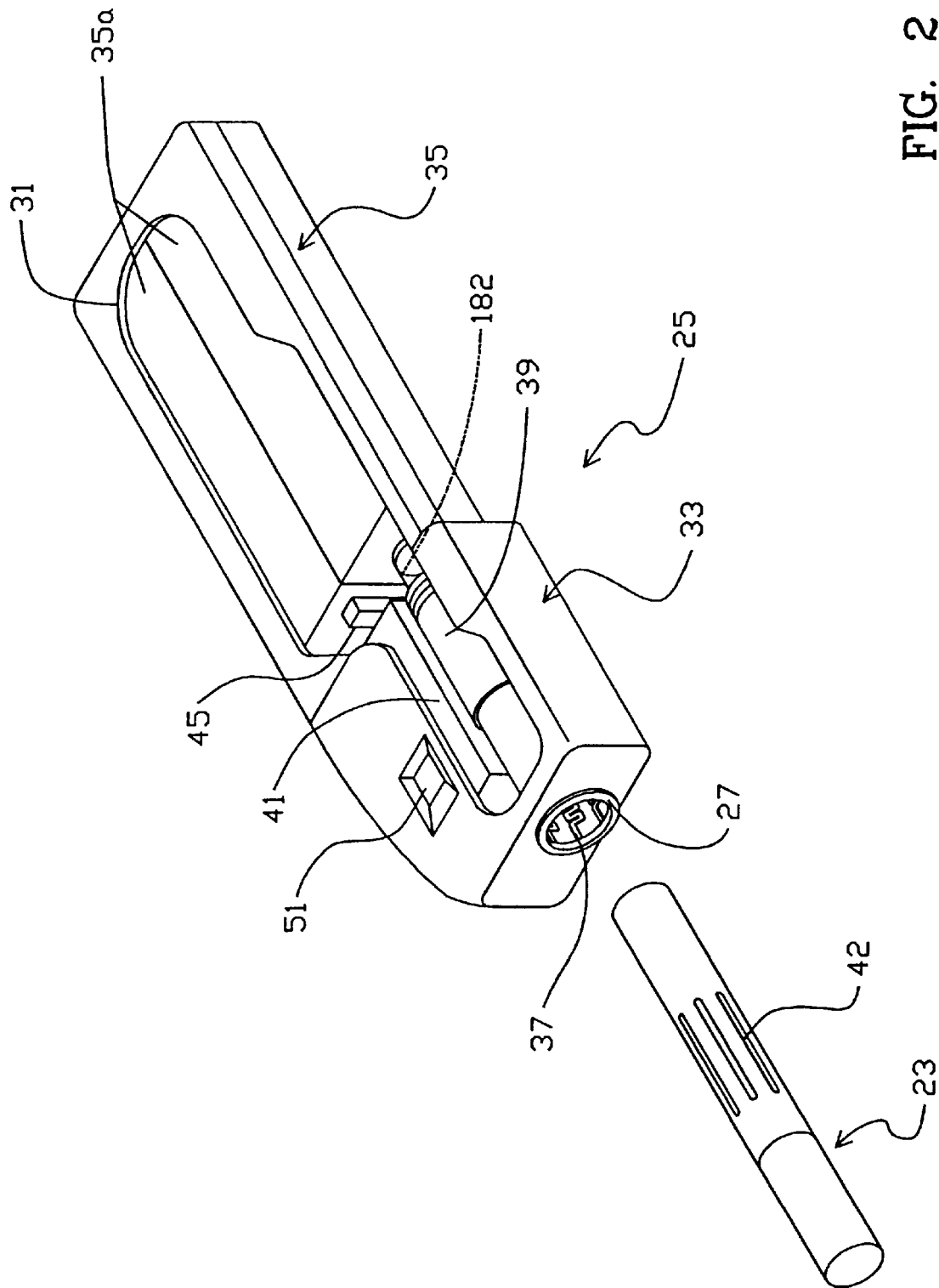

FIG. 2

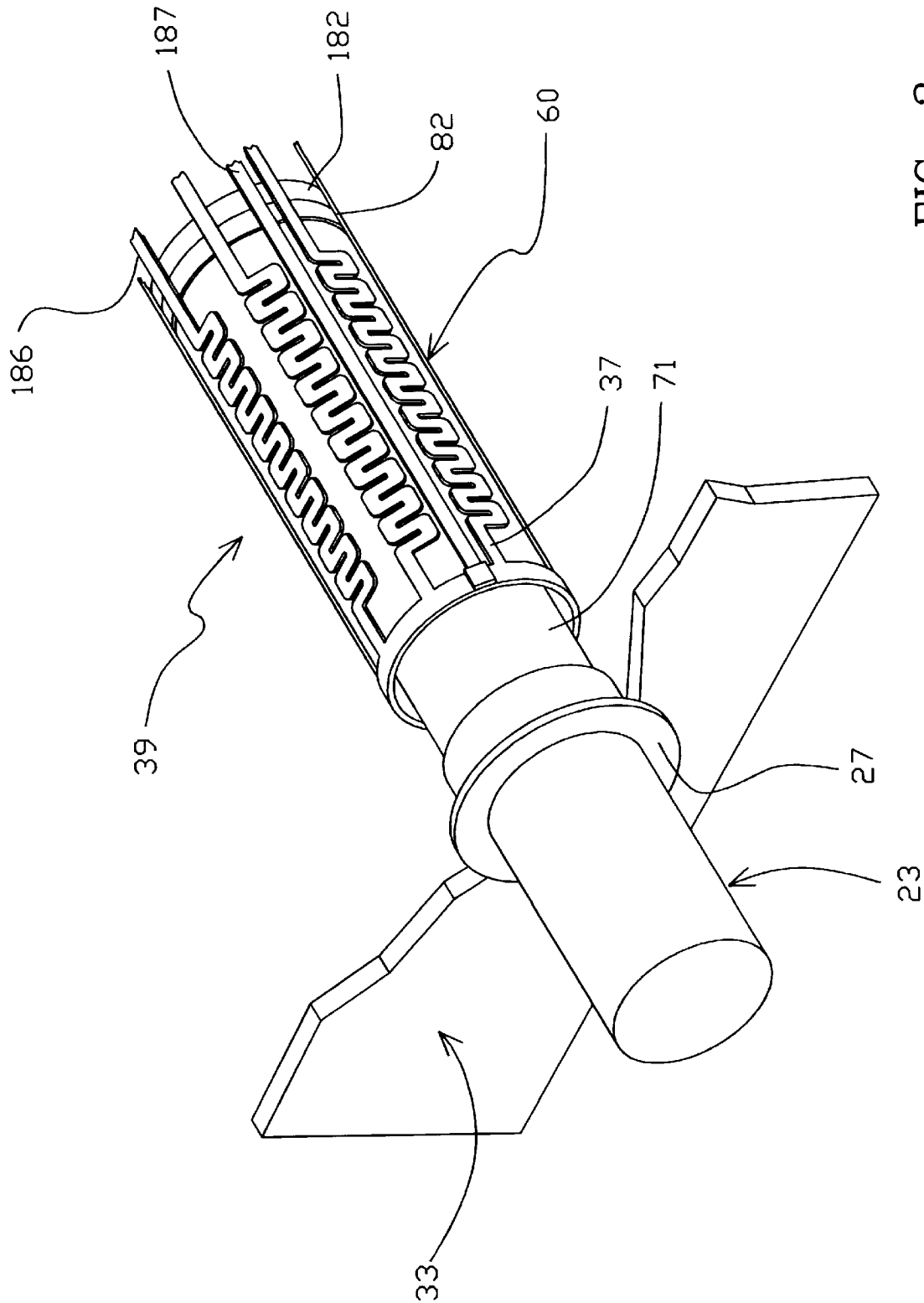

FIG. 3

# Explore Litigation Insights

Docket Alarm provides insights to develop a more informed litigation strategy and the peace of mind of knowing you're on top of things.

## Real-Time Litigation Alerts



Keep your litigation team up-to-date with **real-time alerts** and advanced team management tools built for the enterprise, all while greatly reducing PACER spend.

Our comprehensive service means we can handle Federal, State, and Administrative courts across the country.

## Advanced Docket Research



With over 230 million records, Docket Alarm's cloud-native docket research platform finds what other services can't. Coverage includes Federal, State, plus PTAB, TTAB, ITC and NLRB decisions, all in one place.

Identify arguments that have been successful in the past with full text, pinpoint searching. Link to case law cited within any court document via Fastcase.

## Analytics At Your Fingertips



Learn what happened the last time a particular judge, opposing counsel or company faced cases similar to yours.

Advanced out-of-the-box PTAB and TTAB analytics are always at your fingertips.

## API

Docket Alarm offers a powerful API (application programming interface) to developers that want to integrate case filings into their apps.

## LAW FIRMS

Build custom dashboards for your attorneys and clients with live data direct from the court.

Automate many repetitive legal tasks like conflict checks, document management, and marketing.

## FINANCIAL INSTITUTIONS

Litigation and bankruptcy checks for companies and debtors.

## E-DISCOVERY AND LEGAL VENDORS

Sync your system to PACER to automate legal marketing.