

May 15, 2008
Volume 14
Number 10
Pages 2895-3236

Clinical Cancer Research

May 28, 2008
HEALTH SCIENCES
LIBRARIES

**Imaging Bone
Tumors with
FLT-PET**
Page 2970

**Phase I Trial of
a Lymphocyte-
Targeting
Antibody**
Page 3044

**HDAC Inhibitors
for Treating
Retinoblastoma**
Page 3113

**Aspirin
Promotes
TRAIL-Induced
Apoptosis in
Tumors**
Page 3168

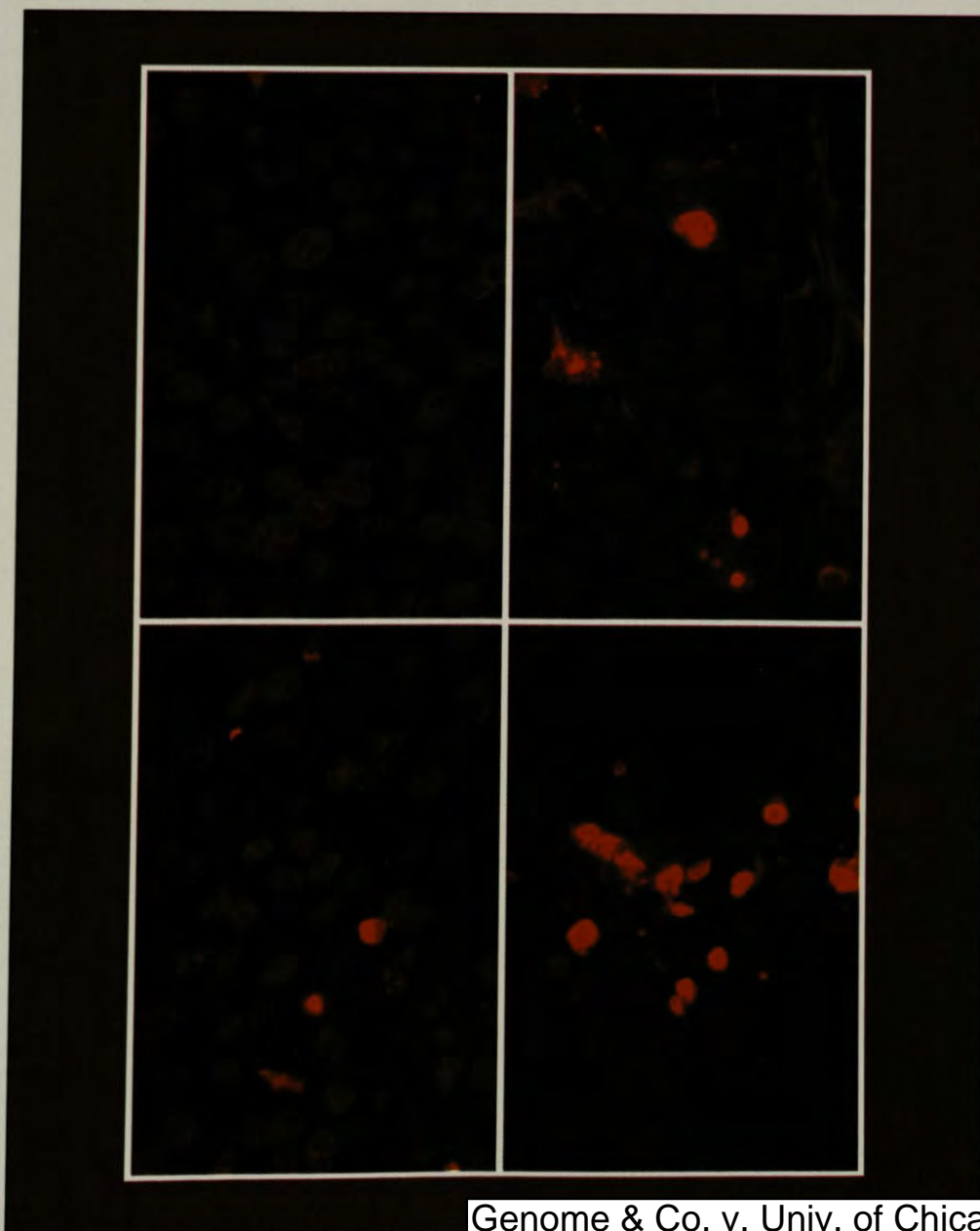

W
1
CL672
v.14
no.10
May 15
2008



Genome & Co. v. Univ. of Chicago
PGR2019-00002
UNIV. CHICAGO EX. 2037

Clinical Cancer Research

The Journal of Clinical and Translational Research

Editor-in-Chief: Kenneth C. Anderson

Deputy Editors

James L. Abbruzzese, Carlos L. Arteaga,
Alexander M. M. Eggermont, Jerome Ritz,
Eric H. Rubin, Patricia S. Steeg

Senior Editor for CCR Focus

Susan E. Bates

Senior Editors

Ronald G. Blasberg, James H. Doroshow, Lee M. Ellis,
Jennifer Grandis, Stephen M. Hahn, Thomas C. Hamilton,
Lee J. Helman, Bruce E. Johnson, Paul Kleihues,
Jonathan Licht, Massimo Loda, Owen A. O'Connor,
Steven Piantadosi, Alex Sparreboom, Beverly A. Teicher

Editorial Board

Bharat B. Aggarwal
Steven Ahrendt
Joseph A. Aisner
Kenneth D. Aldape
Francis Ali-Osman
Carmen J. Allegra
Enrique Alvarez
Rebecca G. Bagley
Frank M. Balis
Bart Barlogie
Jose Baselga
Robert C. Bast, Jr.
Hector Battifora
David G. Beer
Michael E. Berens
P. Leif Bergsagel
Irwin D. Bernstein
Donald A. Berry
Joseph R. Bertino
Kapil N. Bhalla
William Bigbee
Michael J. Birrer
Ernest C. Borden
George J. Bosl
Rud H. Brakenhoff
Lawrence C. Brody
Jennifer R. Brown
Monica R. Brown Jones
Ronald M. Bukowski
Angelika M. Burger
Aman U. Buzdar
Stephen A. Cannistra
Michael A. Carducci
William E. Carson
Richard E. Champlin
Paul B. Chapman
Paul Chiao
Kathleen R. Cho
Micheale C. Christian
Fortunato Ciardiello
Margie L. Clapper
Robert Clarke
Gary L. Clayman
Ezra E.W. Cohen
Michael B. Cohen
Barbara A. Conley
Kathleen A. Cooney
Jorge E. Cortes
Peter V. Danenberg
Andrew J. Dannenberg
Yves DeClerck

Albert B. Deisseroth
Sally J. Denardo
Mark W. Dewhirst
Robert D'Amico
Colin P. Dinney
Robert DiPaola
Ethan Dmitrovsky
Ross C. Donehower
Glenn Dranoff
Louis Dubeau
Raymond N. DuBois
Alan Eastman
Merrill J. Egorin
Adel K. El-Naggar
Francisco J. Esteva
Soldano Ferrone
William D. Figg
Antonio T. Fojo
Kenneth A. Foon
Arlene A. Forastiere
David A. Frank
Arthur E. Frankel
Paul Frankel
Ralph S. Freedman
Henry S. Friedman
Gary E. Gallick
Varsha Gandhi
Spiridione Garbisa
Adi Gazdar
Stephen L. George
Stanton L. Gerson
Giuseppe Giaccone
Luca Gianni
Bonnie S. Glisson
I. David Goldman
James S. Goydos
William J. Gradishar
Steven Grant
Joe W. Gray
Jean L. Grem
William E. Grizzle
Bruce G. Haffty
Anne W. Hamburger
Paul M. Harari
Adrian L. Harris
Daniel F. Hayes
Nicholas K. Hayward
Stephen S. Hecht
Roy S. Herbst
James G. Herman
John A. Hickman

Manuel Hidalgo
Walter N. Hittelman
Samuel B. Ho
Robert M. Hoffman
Monica Hollstein
Shawn E. Holt
Sandra J. Horning
Gabriel N. Hortobagyi
Peter J. Houghton
Ralph Hruban
Mien-Chie Hung
John T. Isaacs
Mark A. Israel
Jean-Pierre Issa
Rakesh K. Jain
C. David James
Jin Jen
William G. Kaelin
Barton A. Kamen
Hagop Kantarjian
Judith E. Karp
Scott H. Kaufmann
Stanley B. Kaye
Robert S. Kerbel
Michael J. Kerin
Khandan Keyomarsi
David Khayat
Fadlo R. Khuri
Timothy J. Kinsella
John M. Kirkwood
Hynda K. Kleinman
Elise C. Kohn
Jason A. Koutcher
Donald Kufe
Rakesh Kumar
Razelle Kurzrock
Steven M. Larson
Fredrick S. Leach
Ho-Young Lee
Jin Soo Lee
Stanley Lipkowitz
Scott M. Lippman
Paul Liu
Philip O. Livingston
Albert F. LoBuglio
H. Kim Lyerly
Thomas J. Lynch
David A. Mankoff
Li Mao
Francesco Marincola
Maurice Markman

Sanford D. Markowitz
David J. McConkey
Howard L. McLeod
Ignacio J. Melero
Raymond E. Meyn
Frank L. Meyskens
Luka Milas
Randall E. Millikan
John D. Minna
Bruce D. Minsky
Malcolm S. Mitchell
Michael A. Morse
Hasan Mukhtar
Carolyn Muller
Robert J. Mullin
James L. Mulshine
William G. Nelson
Steven J. O'Day
Shuji Ogino
Frank G. Ondrey
Michael S. O'Reilly
Joyce A. O'Shaughnessy
Rodney L. Page
Klaus Pantel
Jae-Gahb Park
Harvey I. Pass
Ira Pastan
Richard Pazdur
George E. Peoples
Roman Perez-Soler
David G. Pfister
Herbert M. Pinedo
Bill Plunkett
Donald A. Podoloff
Kornelia Polyak
Yves G. Pommier
Garth Powis
Derek Raghavan
Mark J. Ratain
Peter M. Ravdin
Ralph A. Reisfeld
Michael Reiss
C. Patrick Reynolds
Paul Richardson
Michael J. Robertson
Myrna R. Rosenfeld
Miriam P. Rosin
Eric K. Rowinsky
Lawrence Rubinstein
Youcef M. Rustum
David P. Ryan

Guido Sauter
Stefania Scala
David A. Scheinberg
John Schiller
Richard L. Schilsky
Gary K. Schwartz
Michael V. Seiden
Adrian M. Senderowicz
Geoffrey Shapiro
Laura K. Shawver
Jerry W. Shay
Weichung J. Shih
Dong M. Shin
Sabina Signoretti
Edward B. Silberstein
Richard M. Simon
Susan F. Slovin
Matthew Smith
Robert J. Soiffer
Jeffrey A. Sosman
Michael B. Sporn
Cy A. Stein
Walter J. Storkus
Roger Strair
Jeffrey G. Supko
Sandra M. Swain
Chris H. Takimoto
Moshe Talpaz
David Tarin
Joel E. Tepper
Mary B. Todd
Deborah Toppmeyer
William Travis
Donald L. Trump
David M. Vail
Carter Van Waes
Everett E. Vokes
Robert H. Vonderheide
Michael J. Wargovich
Jeffrey S. Weber
Wolfgang A. Weber
Louis M. Weiner
Winfried S. Wels
William H. Westra
Theresa L. Whiteside
Keping Xie
Chung S. Yang
Jin-Ming Yang
Timothy J. Yeatman
Yun Yen
Wei Zhang

Clinical Cancer Research

The Journal of Clinical and Translational Research

AACR Officers

Raymond N. DuBois, President
Tyler E. Jacks, President-Elect
Bayard D. Clarkson, Treasurer
William N. Hait, Past President
Margaret Foti,
Chief Executive Officer

Publications Committee

Michael A. Caligiuri,
Chairperson
Ann F. Chambers
Bayard D. Clarkson
Yves A. De Clerck
Glen Dranoff
Raymond N. DuBois
D. Gary Gilliland
Joe W. Gray
Susan Band Horwitz
David J. Hunter
V. Craig Jordan
Kenneth W. Kinzler
Michelle M. Le Beau
Leroy Fong Liu
Luis F. Parada
David R. Parkinson
Ramon Parsons
Louis M. Staudt
Cheryl L. Willman
George D. Yancopoulos

Publishing, Editorial Staff

Publisher

Kathleen Case

Editorial Director

J. Heather Cullen

Managing Editor

June Eberharter

Associate Editor

Jesse Potash

Production Editors

Victoria Salvucci
Charles Haggerty

Features Coordinator

Brianna Gallagher

Editorial Associate

William J. Siegmann

Editorial Assistants

Christopher Gorman
Sara Borden
Guy Barber

Associate Director,

Electronic Publishing

Michael Beveridge

Electronic Publishing Associate

Mary Beth Cunney

Graphics Director

Paul Driscoll

Advertising Production

Susan Moore

Marketing Director

Jeremy Thompson

Circulation Manager and

Site Licensing

Karola Rac

Publishing Information

Clinical Cancer Research (ISSN 1078-0432) is published twice monthly, one volume per year, by the American Association for Cancer Research, Inc., 615 Chestnut Street, 17th Floor, Philadelphia, PA 19106-4404. Periodicals postage paid at Philadelphia, PA, and additional mailing offices. POSTMASTER: Send address changes to AACR Member Services department, 615 Chestnut Street, 17th Floor, Philadelphia, PA 19106-4404. Copyright ©2008 by the American Association for Cancer Research, Inc. Printed on acid free paper in the United States of America.

Submission of Manuscripts

Clinical Cancer Research publishes original articles describing clinical research on the cellular and molecular characterization, prevention, diagnosis, and therapy of human cancer. Its focus is on innovative clinical research and translational research that bridges the laboratory and the clinic. *Clinical Cancer Research* is especially interested in clinical trials evaluating new treatments for cancer; research on molecular abnormalities that predict incidence, response to therapy, and outcome; and laboratory studies of new drugs and biological agents that will lead to clinical trials in patients.

Online submission of new manuscripts is available at <http://ccr.msubmit.net>. Please refer to the Information for Authors link at <http://clincancerres.aacrjournals.org> before submitting a manuscript.

Subscription Information

Institutions and nonmember individuals, contact the AACR Subscription office. For the US, Canada and Mexico, AACR Subscription office, Turpin Distribution, 'The Bleachery', 143 West Street, New Milford, CT 06776; Phone: (860) 350-0041; Fax: (860) 350-0039; E-mail: turpinNA@turpin-distribution.com. For other countries, AACR Subscription Office, Turpin Distribution, Pegasus Drive, Stratton Business Park, Biggleswade,

Belfordshire SG18 8TQ, UK. Phone: (44) 1767-601-640; E-mail: custserv@turpin-distribution.com

Subscriptions to *Clinical Cancer Research* are available for \$110 annually for members and \$290 for individual nonmembers. Print subscription includes online access. Online-only access is available for \$75 annually for members. *Clinical Cancer Research* is only available to institutions as a combined subscription with *Cancer Research*. The combined 2008 institutional subscription price of \$1940 includes \$725 for a subscription to *Clinical Cancer Research*. The standard institutional subscription allows access to authorized users at computers located in the subscribing library. For networked or remote institutional access, a site license is required. For institutional site license queries e-mail sitelicense@aacr.org. Claims for missing issues made within 90 days of the issue date will be honored while supplies last. Institutions and nonmember individuals, contact AACR Subscription office at the aforementioned address. AACR members should contact the AACR Member Services department at membership@aacr.org.

Single issue copies and copies of back stock of the journal may be ordered from AACR Subscription office at the aforementioned address as long as supplies permit. Prices are available on request. Orders outside the U.S. add \$3.00/copy to offset postage costs.

Advertisements

Advertisement insertion orders and copy must be received one month prior to the date of issue in which the advertisement is to be published. The journal is mailed on approximately the 1st and 15th days of the month of issue. Inquiries about advertising should be directed to M. J. Mrvica Associates, Inc., 2 West Taunton Ave., Berlin, NJ 08009; Phone: (856) 768-9360; Fax: (856) 753-0064.

Copyright and Permissions

As a not-for-profit organization incorporated in the United States, AACR adheres to U.S. copyright law (PL 94-553), which became effective January 1, 1978. The law stipulates that copyright for works is vested in the author from the moment of creation and remains the property of the author until legally transferred. Authors who wish to publish articles and other material in AACR journals must formally transfer copyright to AACR. The copyright transfer form must be signed by all authors before AACR can proceed with publication. Appropriate forms for transfer of copyright will be requested from all authors after a manuscript has been deemed potentially acceptable.

Authors—complete the form available online at www.aacrsmartssubmit.org. The journal will not publish a paper unless the form is properly filled out and signed by all authors. Since the federal government does not recognize private copyright for work performed by its employees as part of their official duties, the journal will accept papers from government laboratories without copyright transfer, provided that the authors abide by the same provisions required of other authors and sign the appropriate section of our copyright transfer form.

To read the complete version of AACR's Copyright and Permissions Policy, please visit <http://www.aacr.org/home/scientists/publications-of-the-aacr/copyright-and-permissions-policy.aspx>. This policy includes further information on authors' rights of usage, permission requests from third parties, free access to AACR journals, funding agency requirements, and the National Institutes of Health Public Access Policy.

Clinical Cancer Research is abstracted and/or indexed in *Chemical Abstracts*, *Current Contents/Clinical Medicine*, and *Index Medicus/MEDLINE*.

Clinical Activity of GM-CSF and Thalidomide in Prostate Cancer

Garcia *et al.* _____ Page 3052

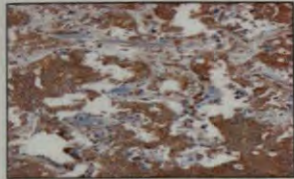

Granulocyte macrophage colony-stimulating factor (GM-CSF) and the immunomodulatory agent thalidomide have clinical

activity in advanced prostate cancer. To determine the biological and clinical effects of this combination before to radical prostatectomy, Garcia and coworkers conducted a phase II study. They found that the combination was safe and did not impact on the perioperative morbidity of radical prostatectomy. Although pathologic responses were not observed, most patients achieved a reduction in prostate-specific antigen. Further, they found that the administration of GM-CSF and thalidomide induces the infiltration of dendritic cells and T cells into tumor tissue, showing that the clinical activity of GM-CSF and thalidomide in prostate cancer is immune mediated.

RRM1 Polymorphisms Predict Gemcitabine Response

Kim *et al.* _____ Page 3083

Gemcitabine-treated patients with high tumoral expression of ribonucleotide reductase M1 (RRM1) generally have poor prognosis, due to a decreased efficacy of gemcitabine therapy. Two polymorphisms in the promoter sequence of *RRM1* have been previously shown to regulate *RRM1* expression. Here, Kim and colleagues investigated whether these polymorphisms are correlated with the efficacy of gemcitabine-based chemotherapy in lung cancer patients. They detected significant differences in response rates to gemcitabine according to the allelotypes of the *RRM1* promoter sequence. These polymorphisms, which can be determined using germline DNA, may be useful as predictive markers of gemcitabine-based therapy.

Managing Hypertension Induced by VEGF Signaling Inhibitors

Curwen *et al.* _____ Page 3124

Hypertension is frequently encountered when inhibitors of vascular endothelial growth factor (VEGF) signaling are administered to cancer patients. Here, Curwen and colleagues report on a preclinical examination of hypertension induced by a VEGF signaling inhibitor, cediranib, in rats. They found that moderate blood pressure increases induced by cediranib were managed by coadministration of an angiotensin-converting enzyme inhibitor. A calcium antagonist was required, however, to reverse more severe hypertensive responses. Importantly, coadministration of the calcium antagonist did not affect the antitumor activity of cediranib. These data indicate that hypertension is a consequence of inhibiting physiologic VEGF signaling and show that it can be controlled with appropriately selected antihypertensive medication.

Interaction of Imatinib with Human Organic Ion Carriers

Hu *et al.* _____ Page 3141

The activity of imatinib in leukemia has recently been linked to the organic cation transporter 1 (OCT1) gene *SLC22A1*. To further understand mechanisms involved in the drug's cellular entry, Hu and colleagues characterized the interaction of imatinib with 15 transporters in amphibian and mammalian models. They found that imatinib could be transported by various ABC transporters and by OATP1A2, but not by OCT1. An expression microarray, however, showed that *SLC22A1* provides a composite surrogate for the expression of multiple transporters relevant to imatinib. Given that it is highly expressed in the intestine, gliomas, and leukemia cells, these findings suggest that OATP1A2 may play a key role in imatinib pharmacokinetics and pharmacodynamics.

Molecular Pathways

- Mechanisms of Acquired Resistance to Epidermal Growth Factor Receptor Tyrosine Kinase Inhibitors in Non-Small Cell Lung Cancer.** Jeffrey A. Engelman and Pasi A. Jänne.....2895

Review

- Mechanisms of Chemoresistance to Alkylating Agents in Malignant Glioma.** Jann N. Sarkaria, Gaspar J. Kitange, C. David James, Ruth Plummer, Hilary Calvert, Michael Weller, and Wolfgang Wick2900

Human Cancer Biology

- Helicobacter pylori* Augments Growth of Gastric Cancers via the Lipopolysaccharide-Toll-like Receptor 4 Pathway whereas Its Lipopolysaccharide Attenuates Antitumor Activities of Human Mononuclear Cells.** Kentaro Chochi, Takashi Ichikura, Manabu Kinoshita, Takashi Majima, Nariyoshi Shinomiya, Hironori Tsujimoto, Toshinobu Kawabata, Hidekazu Sugawara, Satoshi Ono, Shuhji Seki, and Hidetaka Mochizuki2909

- Epigenetic Silencing of the Tetraspanin CD9 during Disease Progression in Multiple Myeloma Cells and Correlation with Survival.** Elke De Bruyne, Tomas Jan Bos, Kewal Asosingh, Isabelle Vande Broek, Eline Menu, Els Van Valckenborgh, Peter Atadja, Valérie Coiteux, Xavier Leleu, Kris Thielemans, Ben Van Camp, Karin Vanderkerken, and Ivan Van Riet2918

- Detection of Copy Number Alterations in Metastatic Melanoma by a DNA Fluorescence *In situ* Hybridization Probe Panel and Array Comparative Genomic Hybridization: A Southwest Oncology Group Study (S9431).** Stephen R. Moore, Diane L. Persons, Jeffrey A. Sosman, Dolores Bobadilla, Victoria Bedell, David D. Smith, Sandra R. Wolman, Ralph J. Tuthill, Jim Moon, Vernon K. Sondak, and Marilyn L. Slovak2927

- Divergent Effects of Castration on Prostate Cancer in TRAMP Mice: Possible Implications for Therapy.** Yao Tang, Linbo Wang, Olga Goloubeva, Mohammad Afnan Khan, Bin Zhang, and Arif Hussain2936

- Gene Expression Profiles Associated with the Presence of a Fibrotic Focus and the Growth Pattern in Lymph Node-Negative Breast Cancer.** Gert G. Van den Eynden, Marcel Smid, Steven J. Van Laere, Cecile G. Colpaert, Ilse Van der Auwera, Trinh Xuan Bich, Peter van Dam, Michael A. den Bakker, Luc Y. Dirix, Eric A. Van Marck, Peter B. Vermeulen, and John A. Foekens2944

- Loss of Heterozygosity at the *BRCA2* Locus Detected by Multiplex Ligation-Dependent Probe Amplification is Common in Prostate Cancers from Men with a Germline *BRCA2* Mutation.** Amber J. Willems, Sarah-Jane Dawson, Hema Samaratunga, Alessandro De Luca, Yoland C. Antill, John L. Hopper, and Heather J. Thorne and kConFab Investigators2953

- Critical Role of Notch Signaling in Osteosarcoma Invasion and Metastasis.** Pingyu Zhang, Yanwen Yang, Patrick A. Zweidler-McKay, and Dennis P.M. Hughes2962

Imaging, Diagnosis, Prognosis

- Imaging Bone and Soft Tissue Tumors with the Proliferation Marker [¹⁸F]Fluorodeoxythymidine.** Andreas K. Buck, Ken Herrmann, Christian Meyer zum Büschenfelde, Malik E. Juweid, Mark Bischoff, Gerhard Glatting, Gregor Weirich, Peter Möller, Hans-Jürgen Wester, Klemens Scheidhauer, Tobias Dechow, Christian Peschel, Markus Schwaiger, and Sven N. Reske2970

- Novel Glioblastoma Markers with Diagnostic and Prognostic Value Identified through Transcriptome Analysis.** Sreekanth P. Reddy, Ramona Britto, Katyayni Vinnakota, Hebbar Aparna, Hari Kishore Sreepathi, Balaram Thota, Arpana Kumari, B.M. Shilpa, M. Vrinda, Srikantha Umesh, Cini Samuel, Mitesh Shetty, Ashwani Tandon, Paritosh Pandey, Sridevi Hegde, A.S. Hegde, Anandh Balasubramaniam, B.A. Chandramouli, Vani Santosh, Paturu Kondaiah, Kumaravel Somasundaram, and M.R. Satyanarayana Rao2978

Explore Litigation Insights

Docket Alarm provides insights to develop a more informed litigation strategy and the peace of mind of knowing you're on top of things.

Real-Time Litigation Alerts



Keep your litigation team up-to-date with **real-time alerts** and advanced team management tools built for the enterprise, all while greatly reducing PACER spend.

Our comprehensive service means we can handle Federal, State, and Administrative courts across the country.

Advanced Docket Research



With over 230 million records, Docket Alarm's cloud-native docket research platform finds what other services can't. Coverage includes Federal, State, plus PTAB, TTAB, ITC and NLRB decisions, all in one place.

Identify arguments that have been successful in the past with full text, pinpoint searching. Link to case law cited within any court document via Fastcase.

Analytics At Your Fingertips



Learn what happened the last time a particular judge, opposing counsel or company faced cases similar to yours.

Advanced out-of-the-box PTAB and TTAB analytics are always at your fingertips.

API

Docket Alarm offers a powerful API (application programming interface) to developers that want to integrate case filings into their apps.

LAW FIRMS

Build custom dashboards for your attorneys and clients with live data direct from the court.

Automate many repetitive legal tasks like conflict checks, document management, and marketing.

FINANCIAL INSTITUTIONS

Litigation and bankruptcy checks for companies and debtors.

E-DISCOVERY AND LEGAL VENDORS

Sync your system to PACER to automate legal marketing.