



US005262775A

# United States Patent [19]

[11] Patent Number: **5,262,775**

Tamai et al.

[45] Date of Patent: **Nov. 16, 1993**

[54] NAVIGATION SYSTEM WITH OFF-ROUTE DETECTION AND ROUTE RECALCULATION

5,043,902 8/1991 Yokoyana et al. .... 340/995  
5,115,399 5/1992 Nimura et al. .... 340/990

[75] Inventors: Haruhisa Tamai, Sunnyvale, Calif.;  
Tatsuhiko Abe, Saitama, Japan

Primary Examiner—Brent Swarthout  
Attorney, Agent, or Firm—Thomas R. Morrison

[73] Assignee: Zexel Corporation, Tokyo, Japan

### [57] ABSTRACT

[21] Appl. No.: 864,515

[22] Filed: Apr. 7, 1992

Where a vehicle deviates from a calculated optimal route, the system displays a message indicating the vehicle's deviation. The driver of the vehicle commands computation of a new optimum route. The system selects a new starting point from a point substantially ahead of the vehicle, recomputes the optimal route, and determines the route from the new starting point to the destination. The new starting point is far enough ahead of the vehicle to ensure that the route computation is completed before the vehicle reaches it. This prevents overrunning the new starting point before the calculation of a new optimum route is completed. Navigation guidance, computed for the new optimal route, is then displayed.

[51] Int. Cl.<sup>5</sup> ..... G08G 1/123

[52] U.S. Cl. .... 340/995; 340/988;  
364/449

[58] Field of Search ..... 340/990, 995, 988;  
73/178 R; 364/449, 444

### [56] References Cited

#### U.S. PATENT DOCUMENTS

4,763,270 8/1988 Itoh et al. .... 340/990  
4,954,959 9/1990 Moroto et al. .... 340/995  
4,992,947 2/1991 Nimura et al. .... 340/995  
5,031,104 7/1991 Ikeda et al. .... 340/990

7 Claims, 4 Drawing Sheets

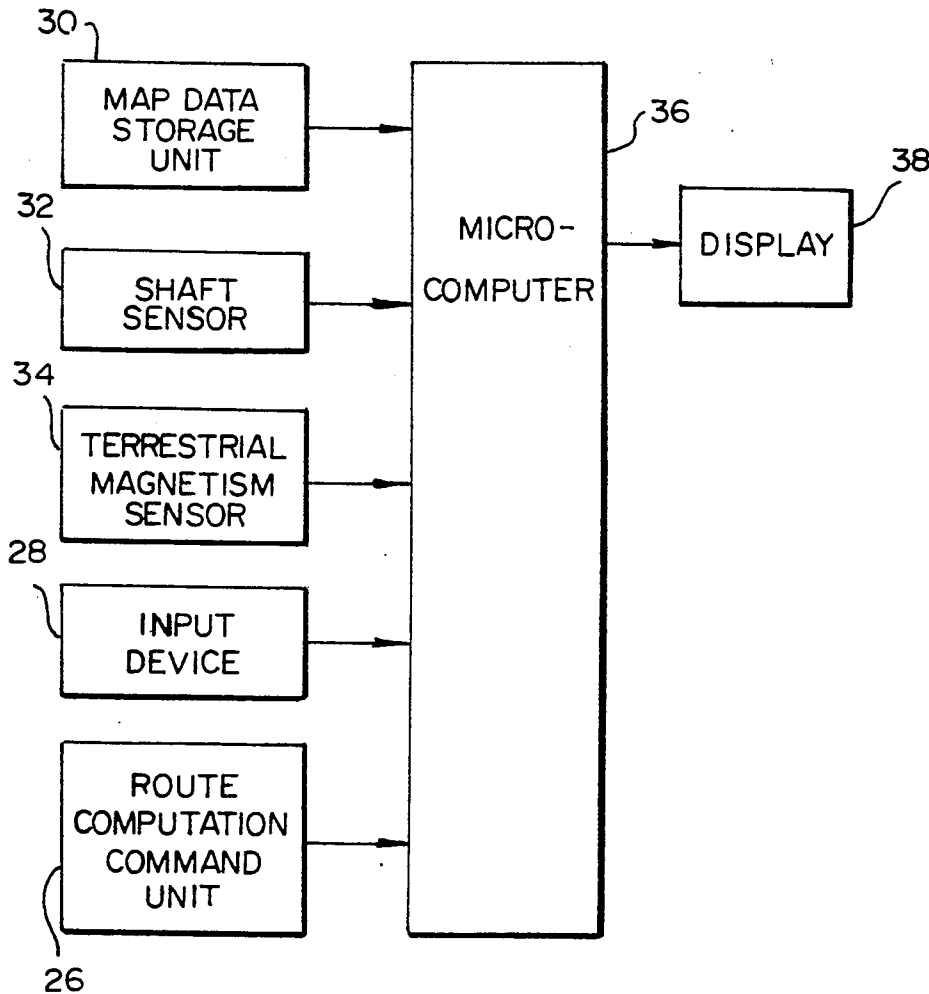

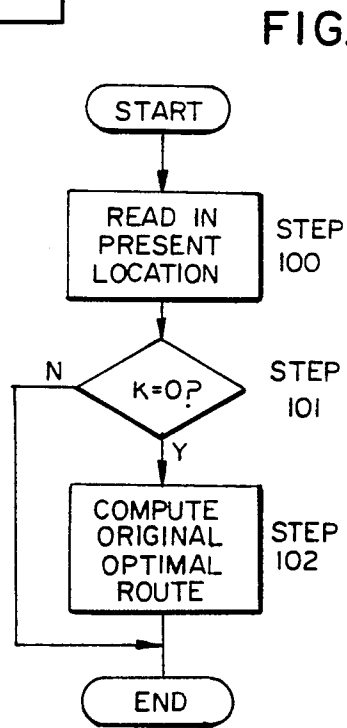
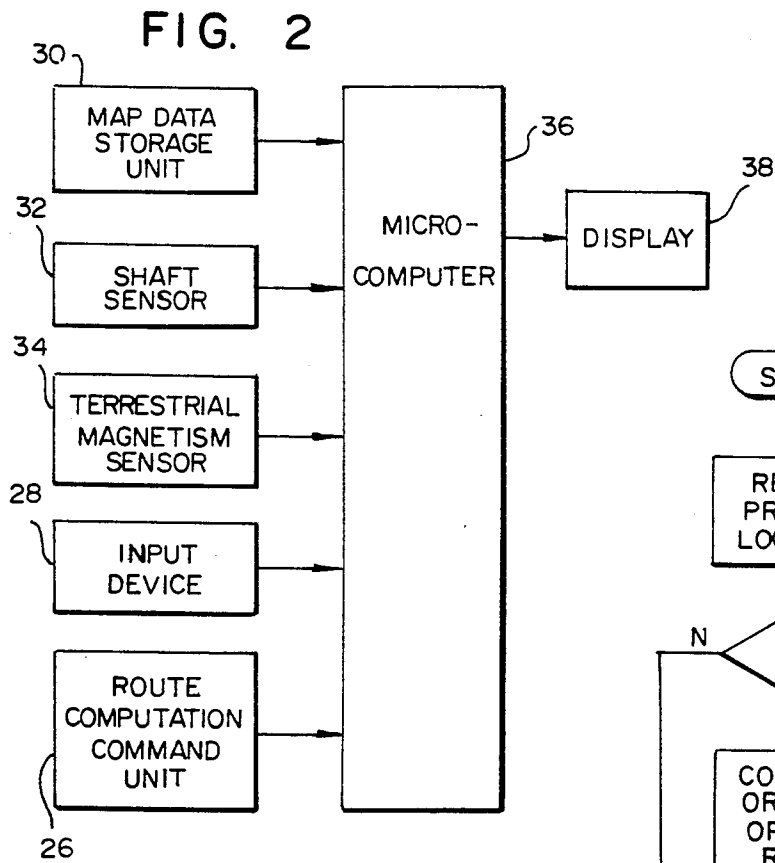
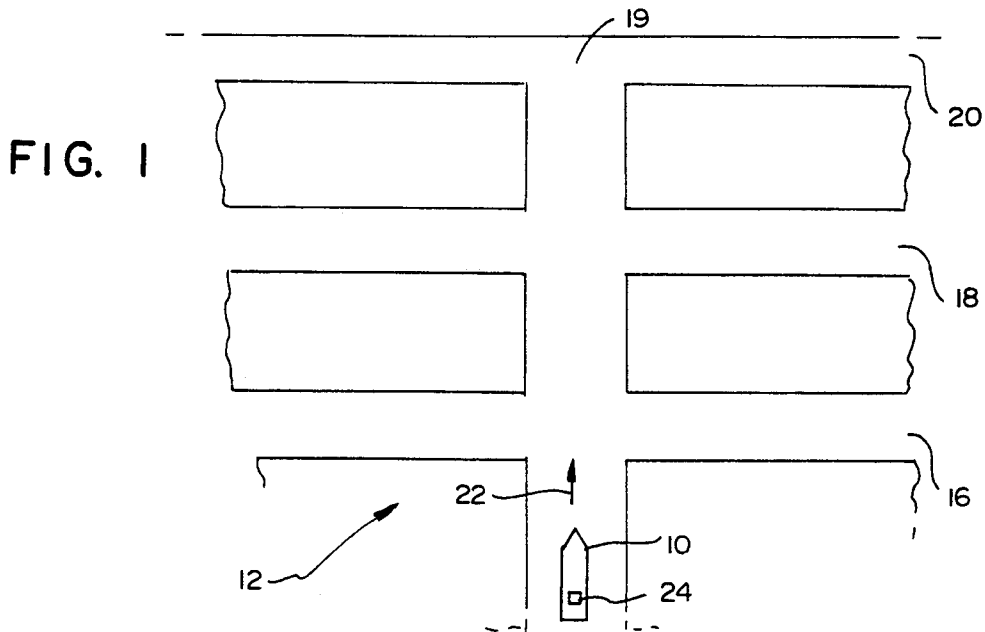

FIG. 4

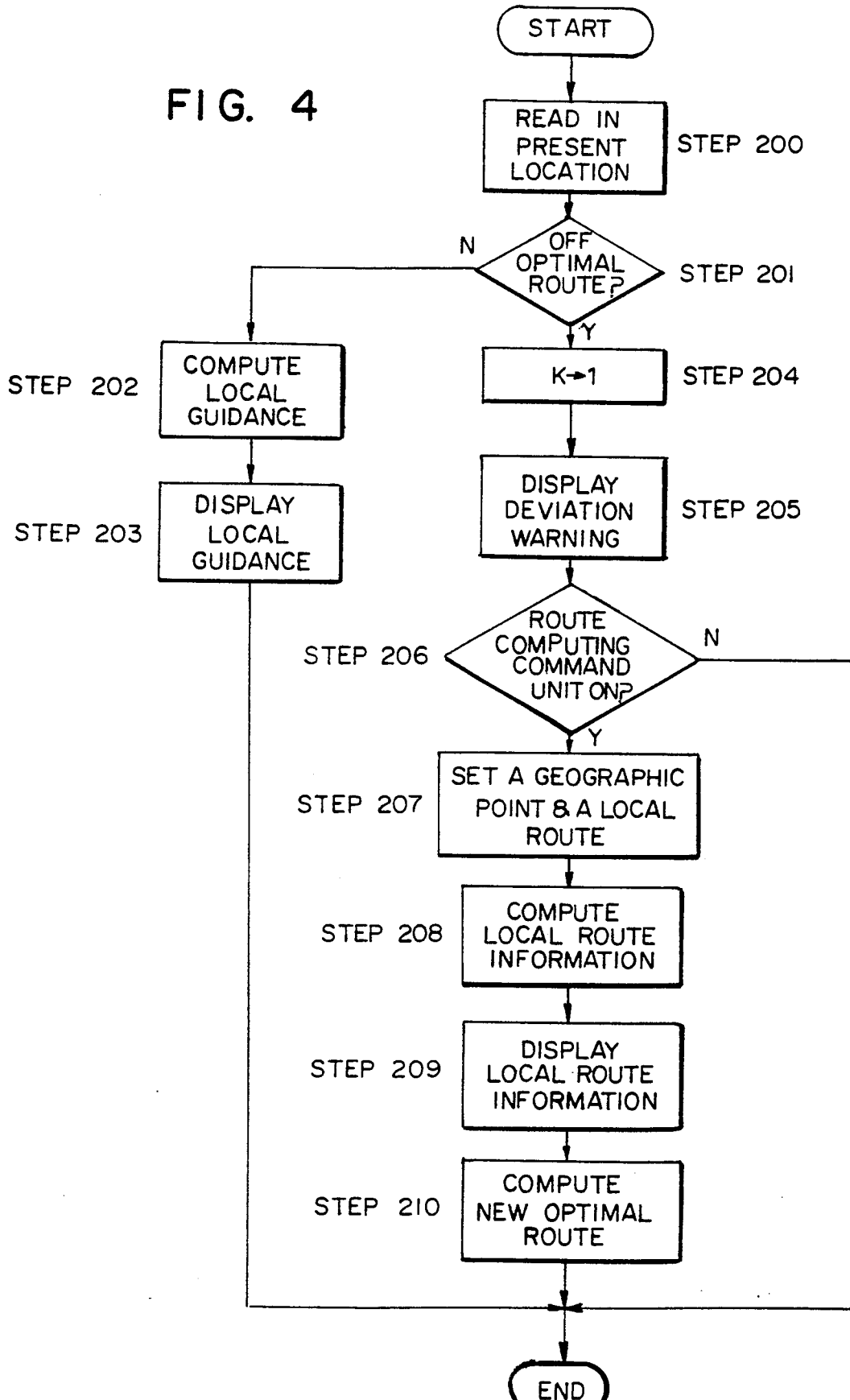

FIG. 5

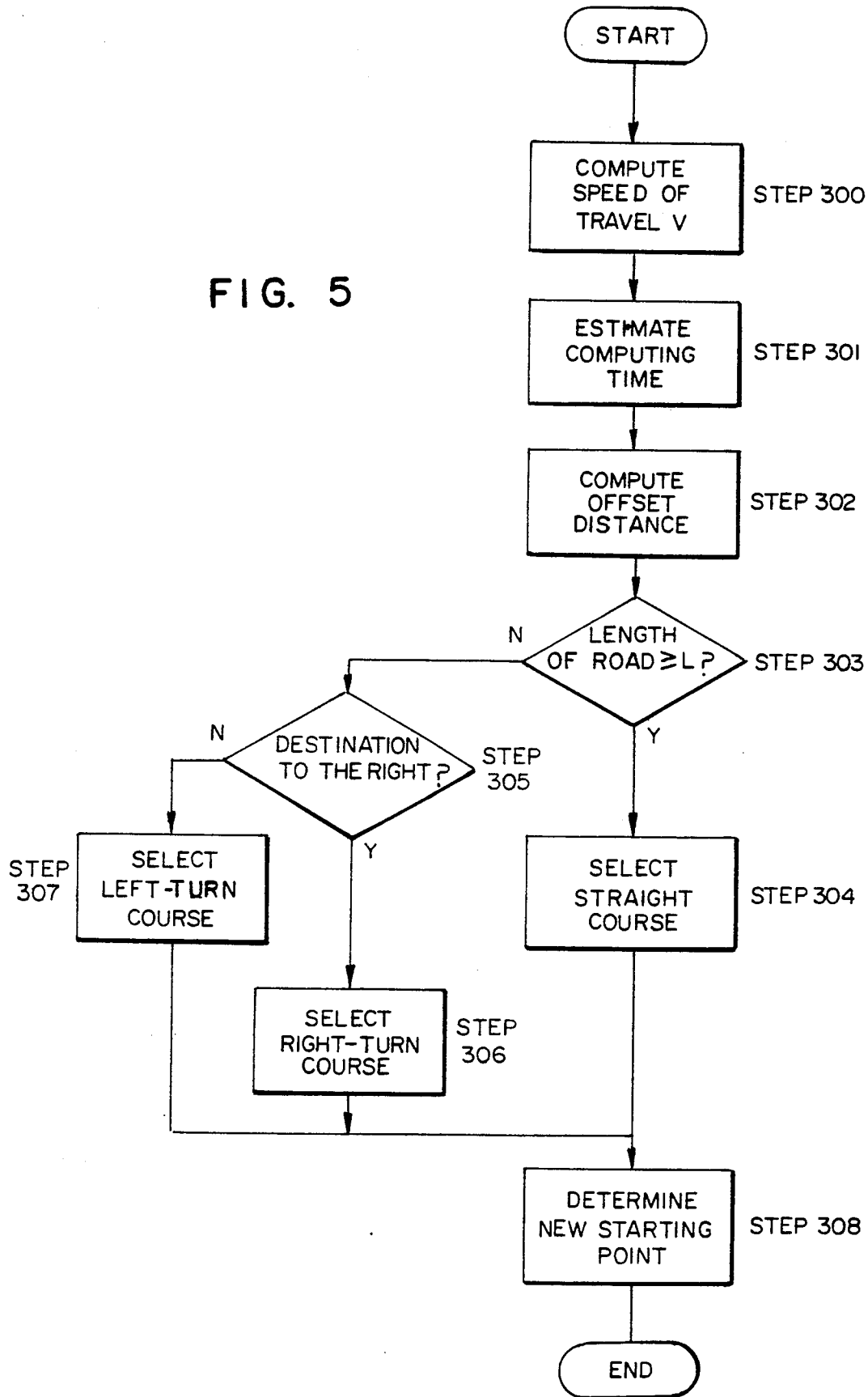

FIG. 6A

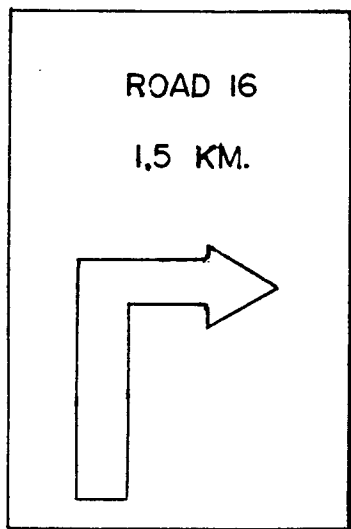

FIG. 6B

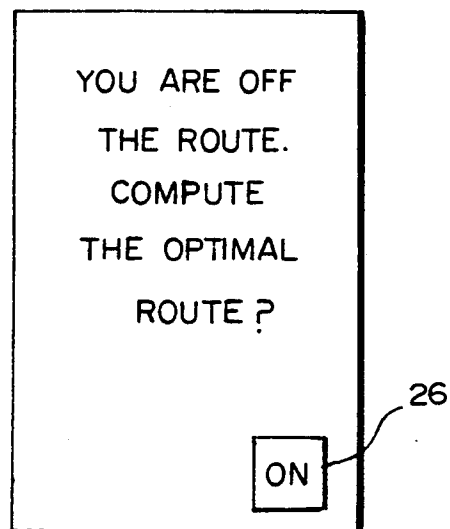

FIG. 6C

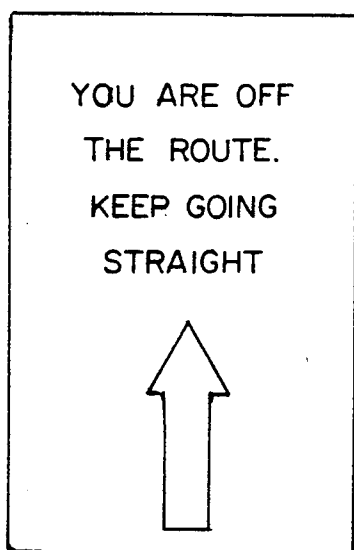
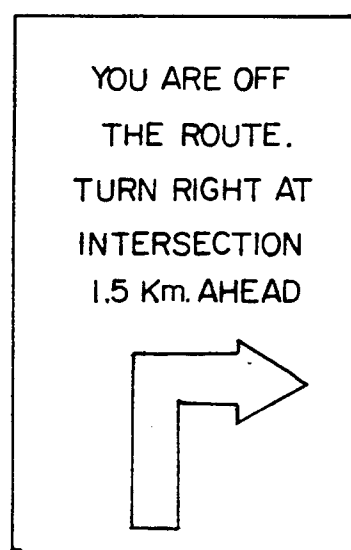

FIG. 6D



# Explore Litigation Insights

Docket Alarm provides insights to develop a more informed litigation strategy and the peace of mind of knowing you're on top of things.

## Real-Time Litigation Alerts



Keep your litigation team up-to-date with **real-time alerts** and advanced team management tools built for the enterprise, all while greatly reducing PACER spend.

Our comprehensive service means we can handle Federal, State, and Administrative courts across the country.

## Advanced Docket Research



With over 230 million records, Docket Alarm's cloud-native docket research platform finds what other services can't. Coverage includes Federal, State, plus PTAB, TTAB, ITC and NLRB decisions, all in one place.

Identify arguments that have been successful in the past with full text, pinpoint searching. Link to case law cited within any court document via Fastcase.

## Analytics At Your Fingertips



Learn what happened the last time a particular judge, opposing counsel or company faced cases similar to yours.

Advanced out-of-the-box PTAB and TTAB analytics are always at your fingertips.

## API

Docket Alarm offers a powerful API (application programming interface) to developers that want to integrate case filings into their apps.

## LAW FIRMS

Build custom dashboards for your attorneys and clients with live data direct from the court.

Automate many repetitive legal tasks like conflict checks, document management, and marketing.

## FINANCIAL INSTITUTIONS

Litigation and bankruptcy checks for companies and debtors.

## E-DISCOVERY AND LEGAL VENDORS

Sync your system to PACER to automate legal marketing.