

(12) United States Patent
Raj et al.

(10) Patent No.: US 6,496,291 B1
(45) Date of Patent: Dec. 17, 2002

(54) **OPTICAL SERIAL LINK**

(75) Inventors: **Kannan Raj**, Chandler, AZ (US);
Werner Metz, Chandler, AZ (US)

(73) Assignee: **Intel Corporation**, Santa Clara, CA (US)

(*) Notice: Subject to any disclaimer, the term of this patent is extended or adjusted under 35 U.S.C. 154(b) by 219 days.

This patent is subject to a terminal disclaimer.

(21) Appl. No.: **09/690,548**

(22) Filed: **Oct. 17, 2000**

(51) **Int. Cl.⁷** **H04B 10/00**

(52) **U.S. Cl.** **359/152; 359/173; 359/291**

(58) **Field of Search** 359/152, 127,
 359/129, 130, 173, 291

(56) **References Cited**

U.S. PATENT DOCUMENTS

5,594,576 A * 1/1997 Sutherland et al. 359/118
 6,411,424 B1 * 6/2002 Raj 359/291

* cited by examiner

Primary Examiner—Kinfe-Michael Negash

(74) *Attorney, Agent, or Firm*—Trop, Pruner & Hu, P.C.

(57) **ABSTRACT**

An optical serial link may be formed of an optical transceiver and a reflective wavelength coupler. The coupler may reflect light beams of different wavelengths using an elliptical reflector and a dispersive element.

25 Claims, 4 Drawing Sheets

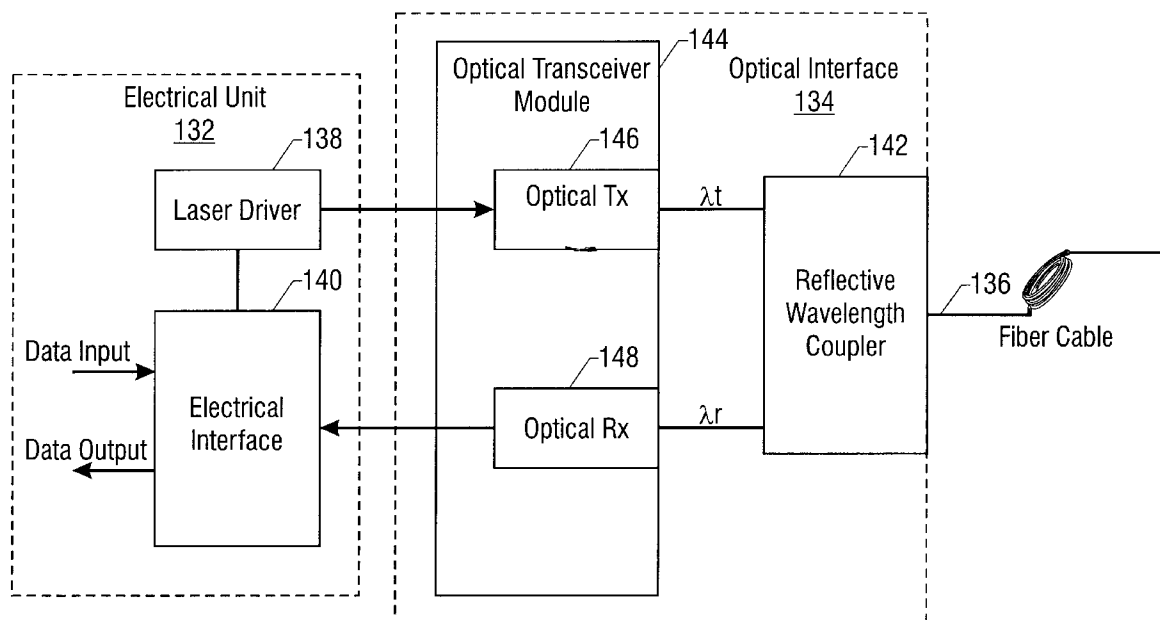

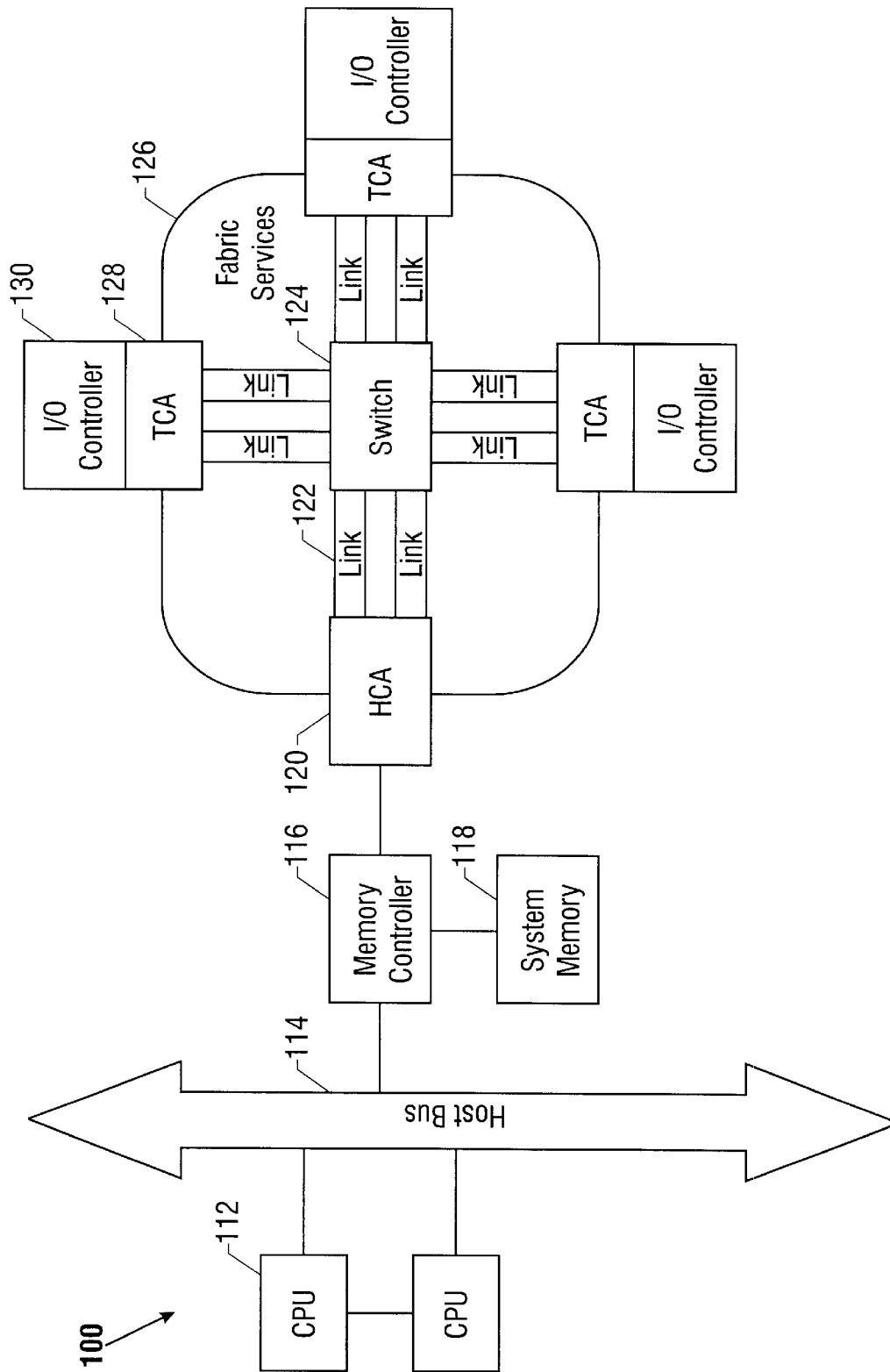

FIG. 1

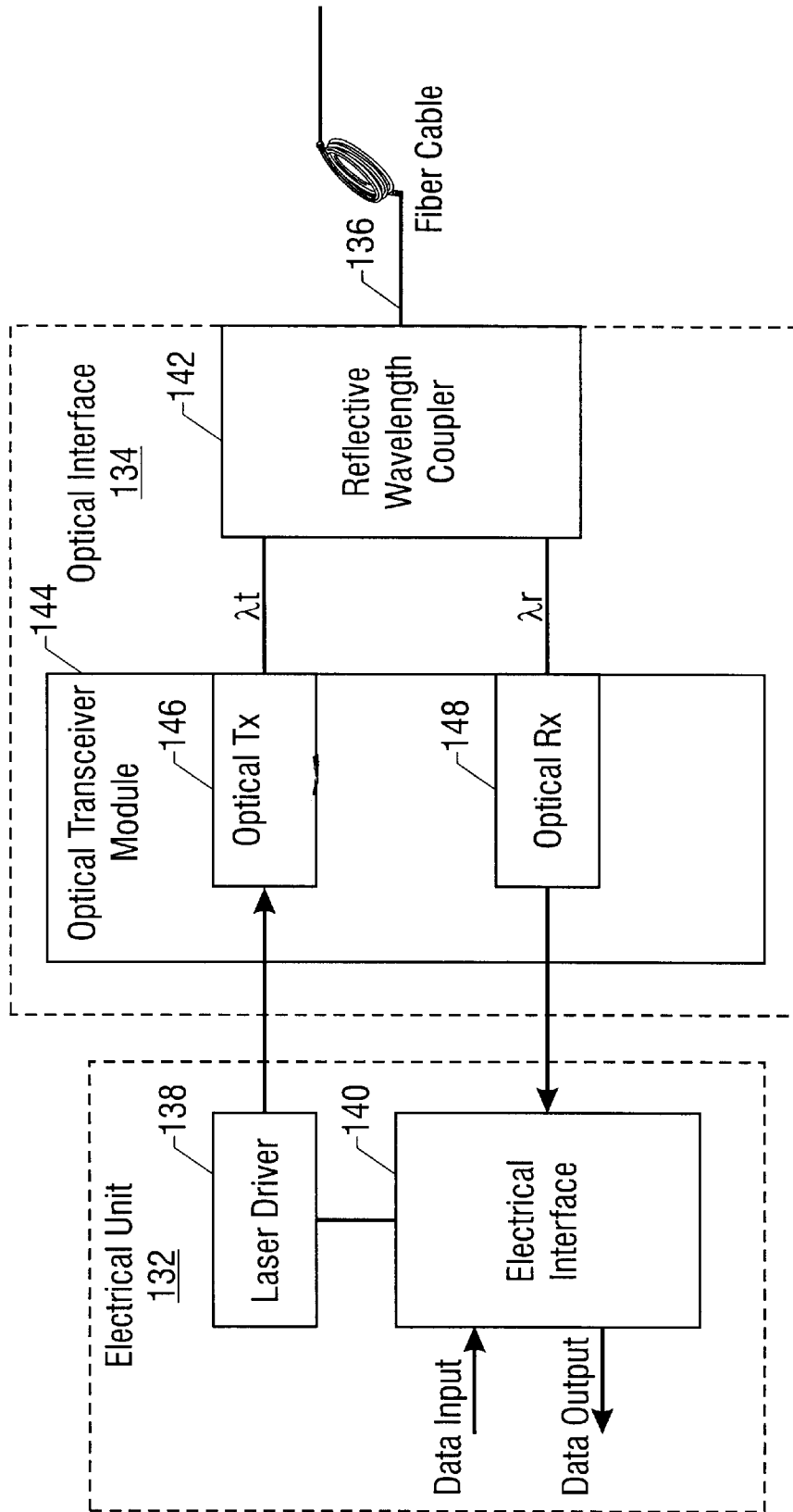

FIG. 2

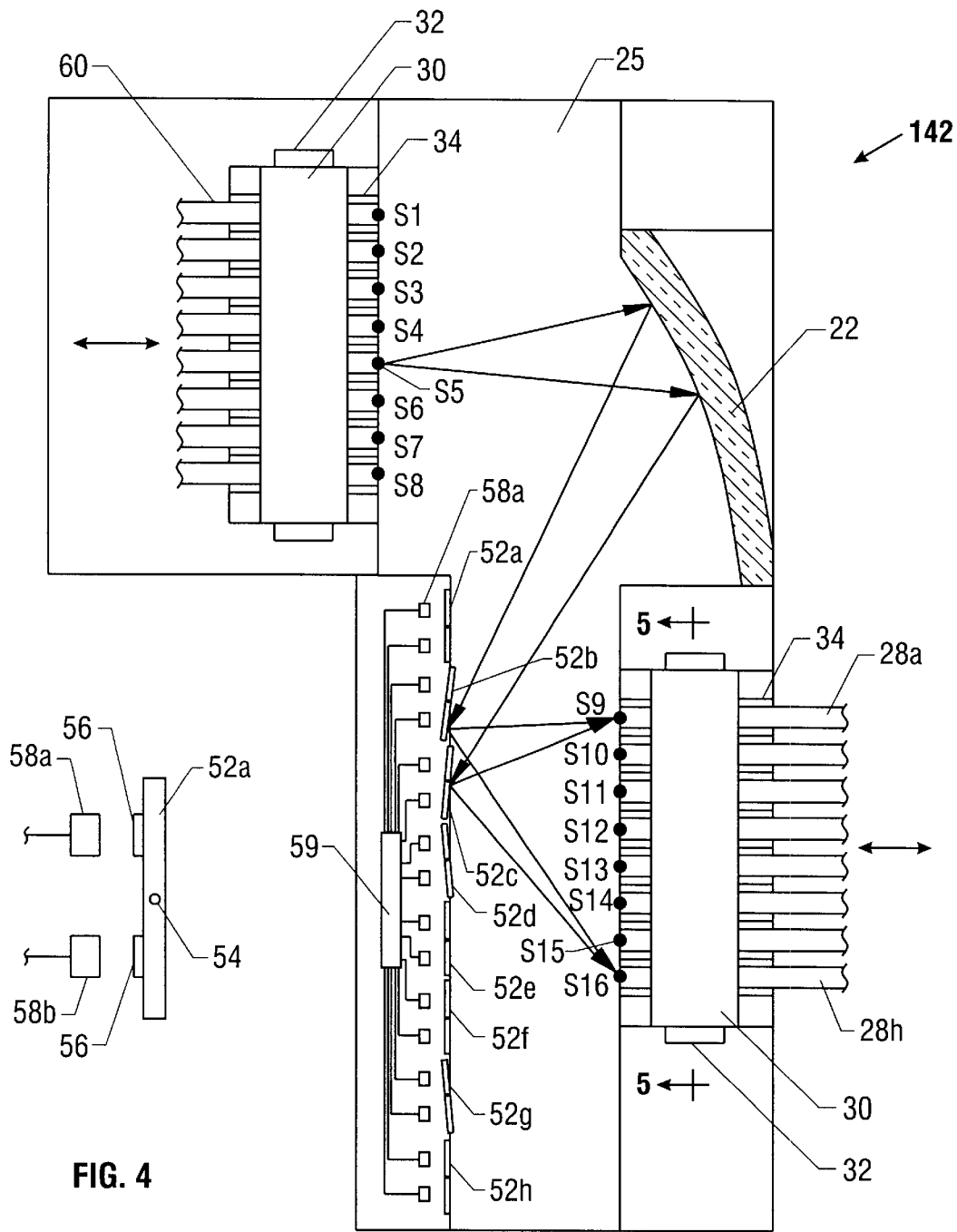

FIG. 4

FIG. 3

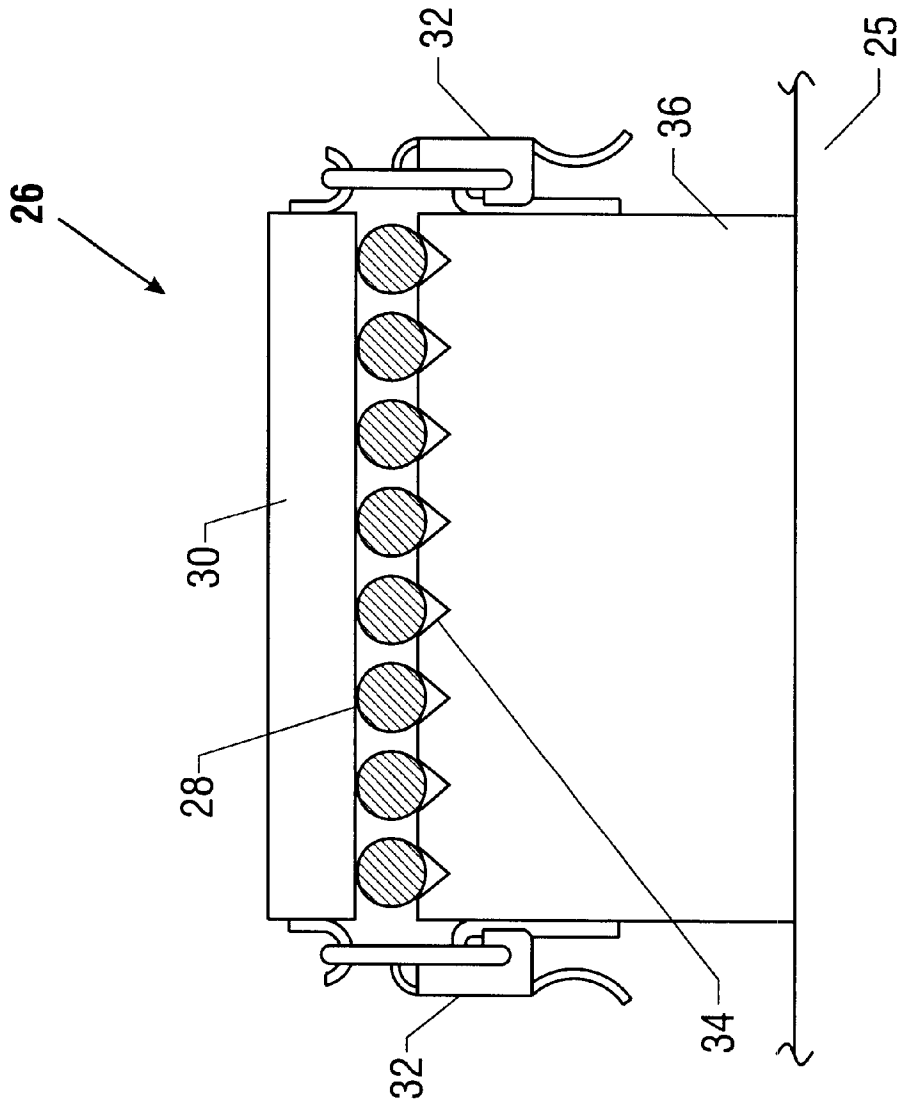

FIG. 5

Explore Litigation Insights

Docket Alarm provides insights to develop a more informed litigation strategy and the peace of mind of knowing you're on top of things.

Real-Time Litigation Alerts



Keep your litigation team up-to-date with **real-time alerts** and advanced team management tools built for the enterprise, all while greatly reducing PACER spend.

Our comprehensive service means we can handle Federal, State, and Administrative courts across the country.

Advanced Docket Research



With over 230 million records, Docket Alarm's cloud-native docket research platform finds what other services can't. Coverage includes Federal, State, plus PTAB, TTAB, ITC and NLRB decisions, all in one place.

Identify arguments that have been successful in the past with full text, pinpoint searching. Link to case law cited within any court document via Fastcase.

Analytics At Your Fingertips



Learn what happened the last time a particular judge, opposing counsel or company faced cases similar to yours.

Advanced out-of-the-box PTAB and TTAB analytics are always at your fingertips.

API

Docket Alarm offers a powerful API (application programming interface) to developers that want to integrate case filings into their apps.

LAW FIRMS

Build custom dashboards for your attorneys and clients with live data direct from the court.

Automate many repetitive legal tasks like conflict checks, document management, and marketing.

FINANCIAL INSTITUTIONS

Litigation and bankruptcy checks for companies and debtors.

E-DISCOVERY AND LEGAL VENDORS

Sync your system to PACER to automate legal marketing.