



(12) **United States Patent**
Liljevik

(10) **Patent No.:** **US 6,283,425 B1**
(45) **Date of Patent:** **Sep. 4, 2001**

(54) **MOUNTING BRACKET**

0643247 3/1995 (EP) .

(75) Inventor: **Tord Liljevik**, Bromma (SE)

OTHER PUBLICATIONS

(73) Assignee: **Allgon AB**, Åkersberga (SE)

Mounting Instructions 71005A, Allgon System AB.
Mounting Instructions 70690A1, Allgon Systems AB.

(*) Notice: Subject to any disclaimer, the term of this patent is extended or adjusted under 35 U.S.C. 154(b) by 0 days.

* cited by examiner

(21) Appl. No.: **09/260,016**

Primary Examiner—Leslie A. Braun
Assistant Examiner—A. Joseph Wujciak
(74) *Attorney, Agent, or Firm*—Jacobson Holman, PLLC

(22) Filed: **Mar. 2, 1999**

(57) **ABSTRACT**

(30) **Foreign Application Priority Data**

Mar. 3, 1998 (SE) 9800663

A mounting bracket useful for securing a base, such as an antenna to a pole, a tube or a post, or a similar anchor support, and including a first clamp part, being a base clamp, to be secured to the base (the antenna) adapted to be locked against the pole, and a second clamp part, being tightening clamp, adapted to partly embrace the pole and to be tightened to the base clamp with the pole clamped therebetween, preferably by a screw-nut connection on each side of the pole. The tightening clamp, is formed with two elongated slots extending in the longitudinal direction of the clamp, a first slot of which may be closed and the second slot of which is open at the end of the clamp. The slots having a width matching the diameter of the clamp screws, a length which is at least twice the diameter of the clamp screws and arranged such that the open slot of the tightening clamp can be rotated freely past the corresponding bolt thereby engaging the corresponding clamp screw through the open end of the slot after the pole has been placed in contact with the base clamp. A tightening clamp and a base clamp can be joined in a rotational joint. Thereby an object, which is mounted, e.g. an antenna, can be panned.

(51) **Int. Cl.**⁷ **A47B 96/06**; E04G 3/00;
F16B 1/00; G09F 7/18

(52) **U.S. Cl.** **248/230.4**; 248/228.4;
248/229.23; 248/229.13; 248/218.4; 248/231.51;
248/316.5; 403/385; 403/399; 343/892

(58) **Field of Search** 248/230.4, 228.4,
248/229.23, 229.13, 218.4, 219.4, 231.51,
316.1, 316.5; 403/385, 398, 399; 24/522,
525, 514; 343/892

(56) **References Cited**

U.S. PATENT DOCUMENTS

3,787,015 1/1974 Ablett 248/43
3,920,295 * 11/1975 Speckin 248/221 X
4,616,797 * 10/1986 Cramer 248/231.5 X

FOREIGN PATENT DOCUMENTS

2062544 9/1993 (CA) .
4431692 8/1995 (DE) .

14 Claims, 6 Drawing Sheets

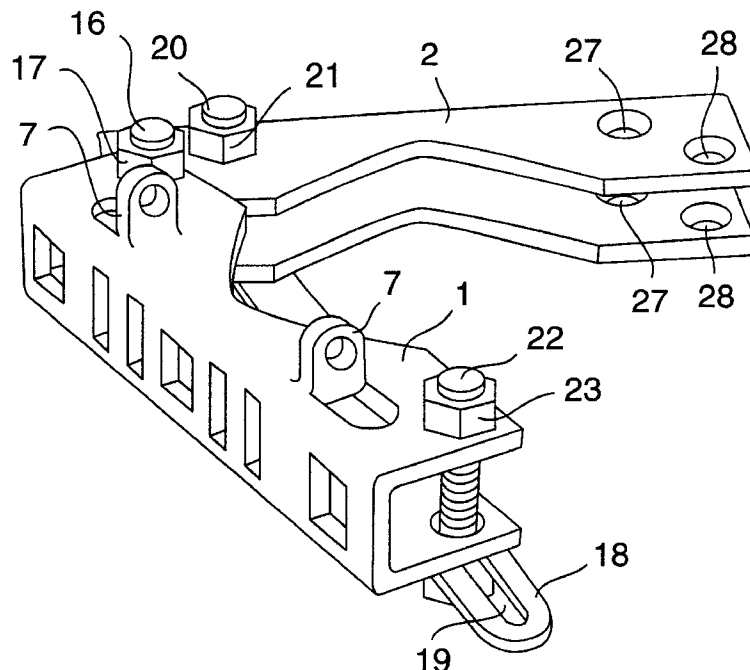

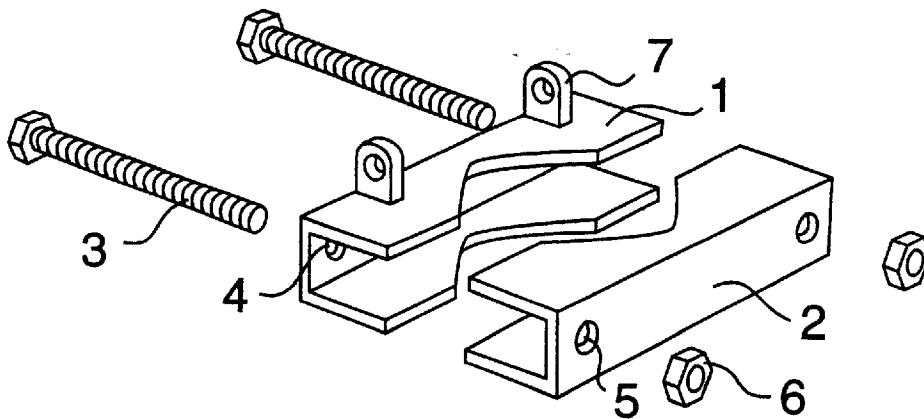

Fig. 1 (Prior art)

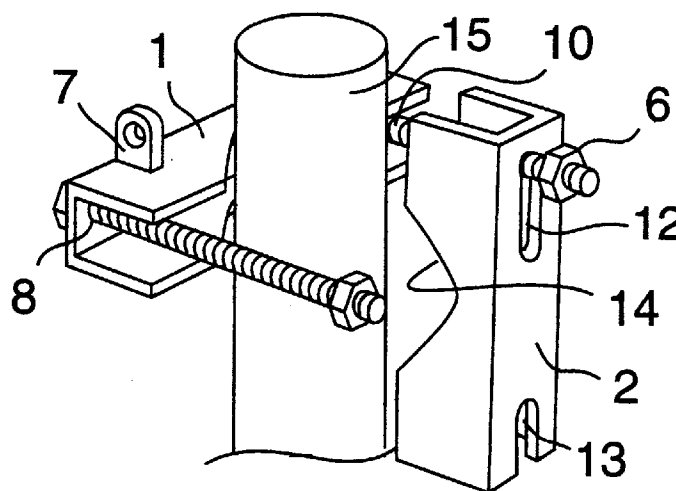

Fig. 4

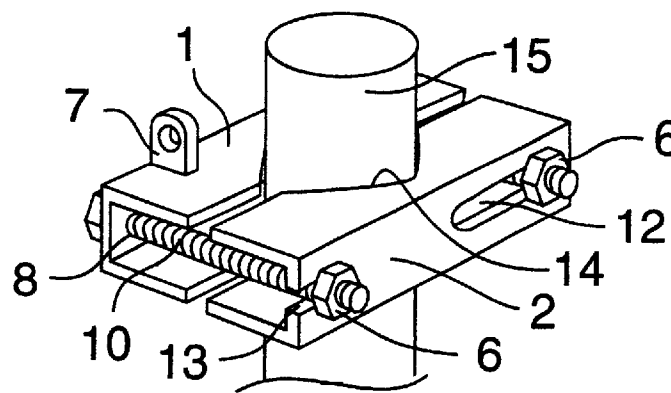

Fig. 5

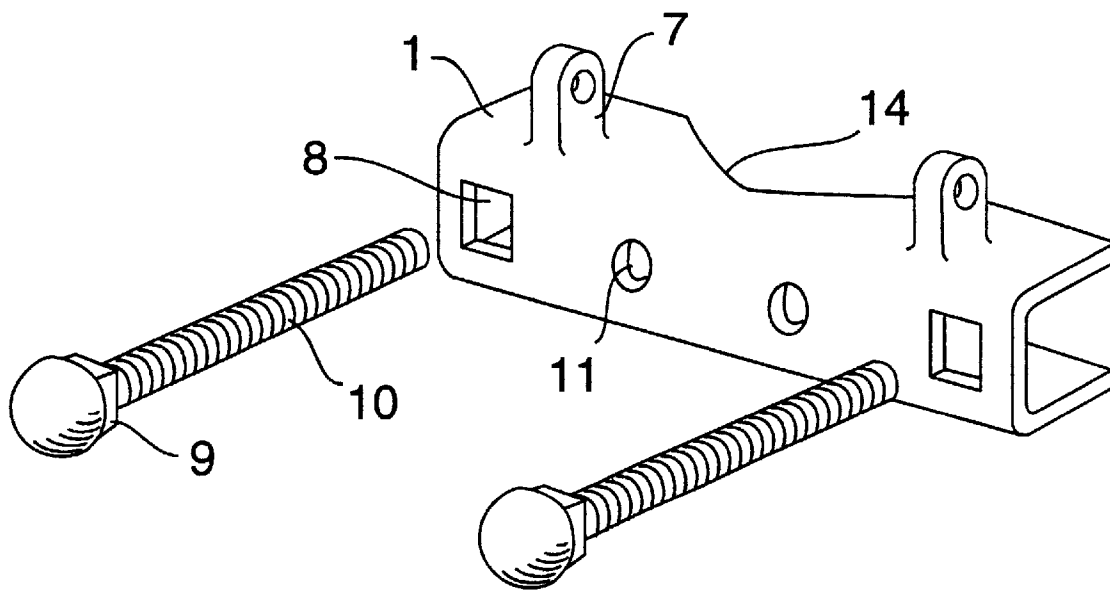

Fig. 2

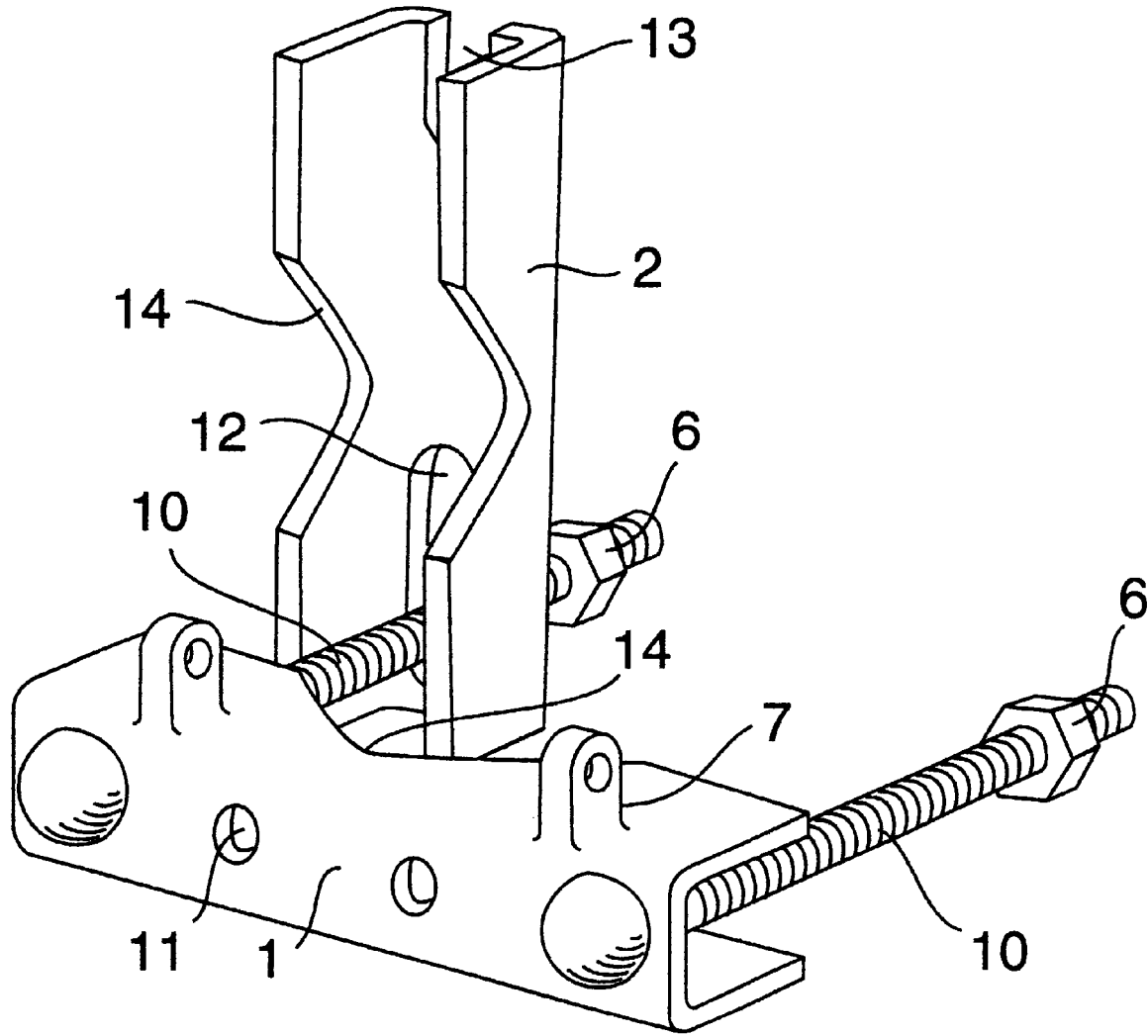

Fig. 3

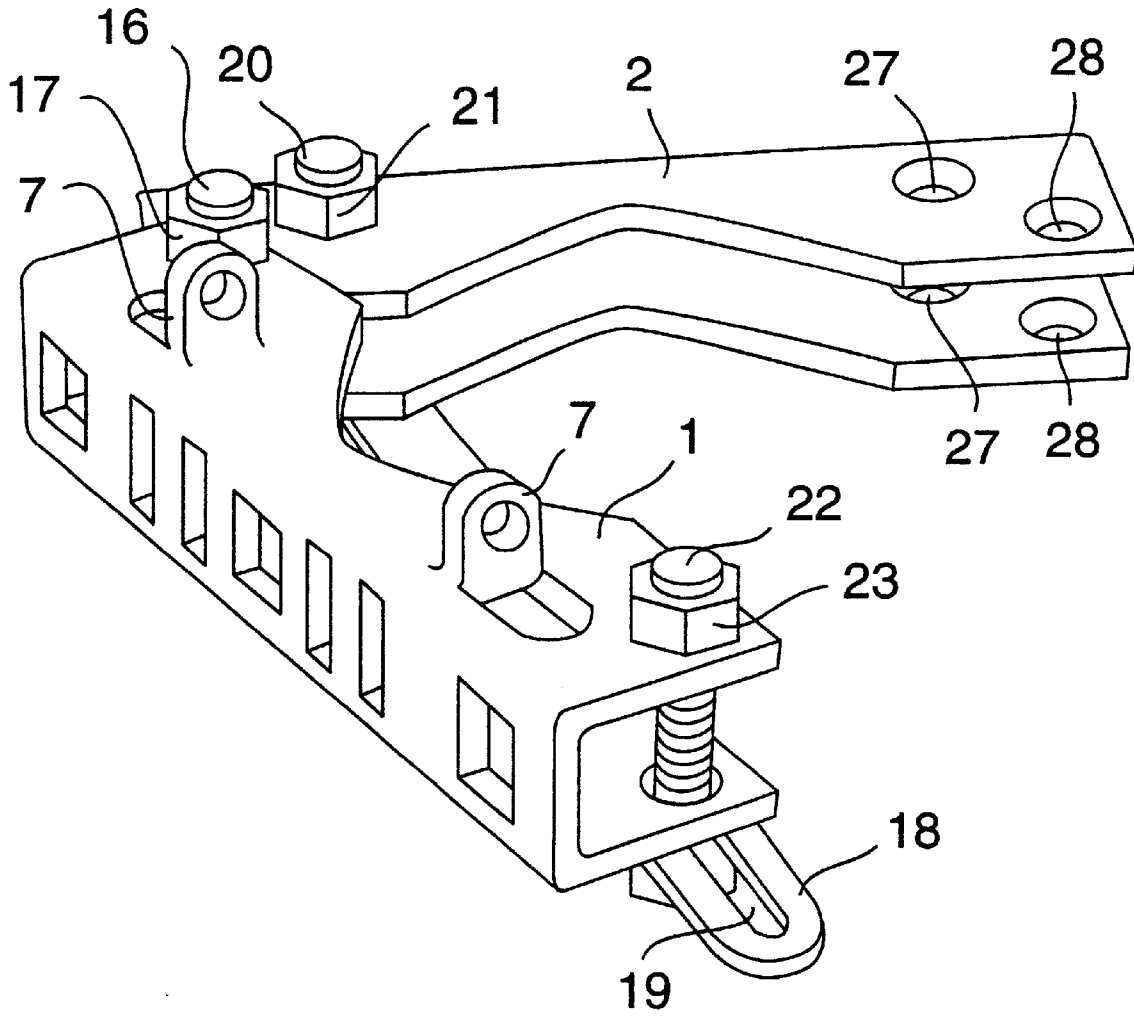

Fig. 6

Explore Litigation Insights

Docket Alarm provides insights to develop a more informed litigation strategy and the peace of mind of knowing you're on top of things.

Real-Time Litigation Alerts



Keep your litigation team up-to-date with **real-time alerts** and advanced team management tools built for the enterprise, all while greatly reducing PACER spend.

Our comprehensive service means we can handle Federal, State, and Administrative courts across the country.

Advanced Docket Research



With over 230 million records, Docket Alarm's cloud-native docket research platform finds what other services can't. Coverage includes Federal, State, plus PTAB, TTAB, ITC and NLRB decisions, all in one place.

Identify arguments that have been successful in the past with full text, pinpoint searching. Link to case law cited within any court document via Fastcase.

Analytics At Your Fingertips



Learn what happened the last time a particular judge, opposing counsel or company faced cases similar to yours.

Advanced out-of-the-box PTAB and TTAB analytics are always at your fingertips.

API

Docket Alarm offers a powerful API (application programming interface) to developers that want to integrate case filings into their apps.

LAW FIRMS

Build custom dashboards for your attorneys and clients with live data direct from the court.

Automate many repetitive legal tasks like conflict checks, document management, and marketing.

FINANCIAL INSTITUTIONS

Litigation and bankruptcy checks for companies and debtors.

E-DISCOVERY AND LEGAL VENDORS

Sync your system to PACER to automate legal marketing.