



US 20160109079A1

(19) **United States**

(12) **Patent Application Publication**
McKinley et al.

(10) **Pub. No.: US 2016/0109079 A1**

(43) **Pub. Date: Apr. 21, 2016**

(54) **LIGHT TOWER ASSEMBLY**

Publication Classification

(71) Applicants: **Stephen C. McKinley**, Soldotna, AK (US); **Kevin L. Feguson**, Soldotna, AK (US); **Keith Hilbish**, Soldotna, AK (US); **Jon Warner**, Soldotna, AK (US)

(51) **Int. Cl.**
F21S 8/08 (2006.01)
F21V 14/02 (2006.01)
F21V 21/22 (2006.01)

(72) Inventors: **Stephen C. McKinley**, Soldotna, AK (US); **Kevin L. Feguson**, Soldotna, AK (US); **Keith Hilbish**, Soldotna, AK (US); **Jon Warner**, Soldotna, AK (US)

(52) **U.S. Cl.**
CPC **F21S 8/085** (2013.01); **F21V 21/22** (2013.01); **F21V 14/02** (2013.01); **F21Y 2101/02** (2013.01)

(73) Assignee: **McKinley Service Equipment, Inc.**, Soldotna, AK (US)

(57) **ABSTRACT**

(21) Appl. No.: **14/545,212**

(22) Filed: **Apr. 8, 2015**

A light tower assembly for the high density illumination of an indoor or outdoor area by a portable power plant or a stationary power source includes at least one vertical support shaft, at least one cross member attached to the vertical support shaft and at least one omnidirectional heavy duty LED light bracket attached to the cross member, providing support to a high lumen LED light, with the heavy duty LED light bracket being moveably aimed within a range of 360 degrees from a pivotal mounting point on the cross member.

Related U.S. Application Data

(60) Provisional application No. 62/122,412, filed on Oct. 20, 2014.

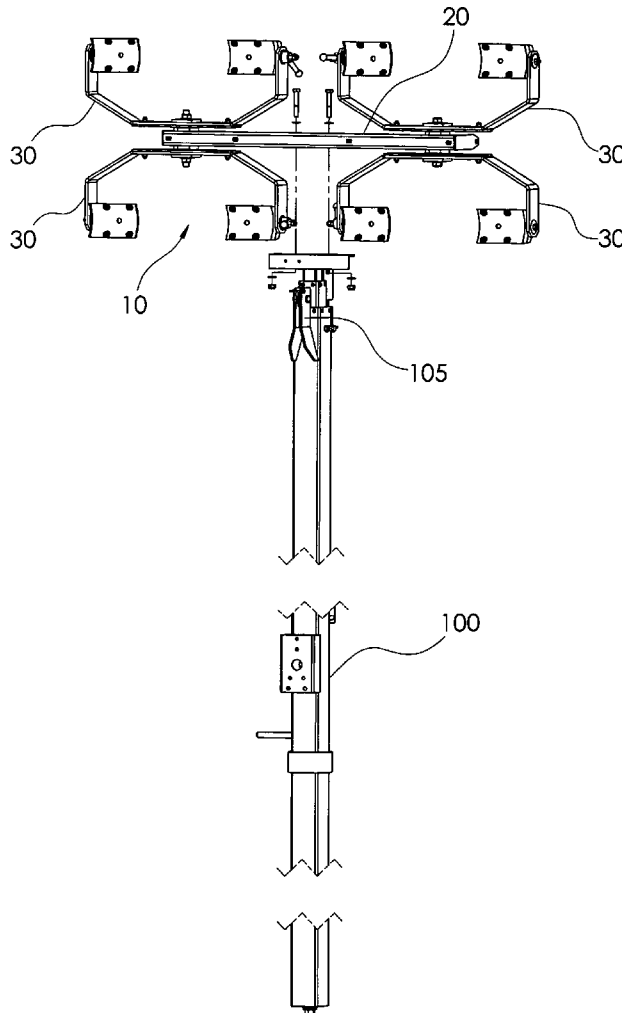

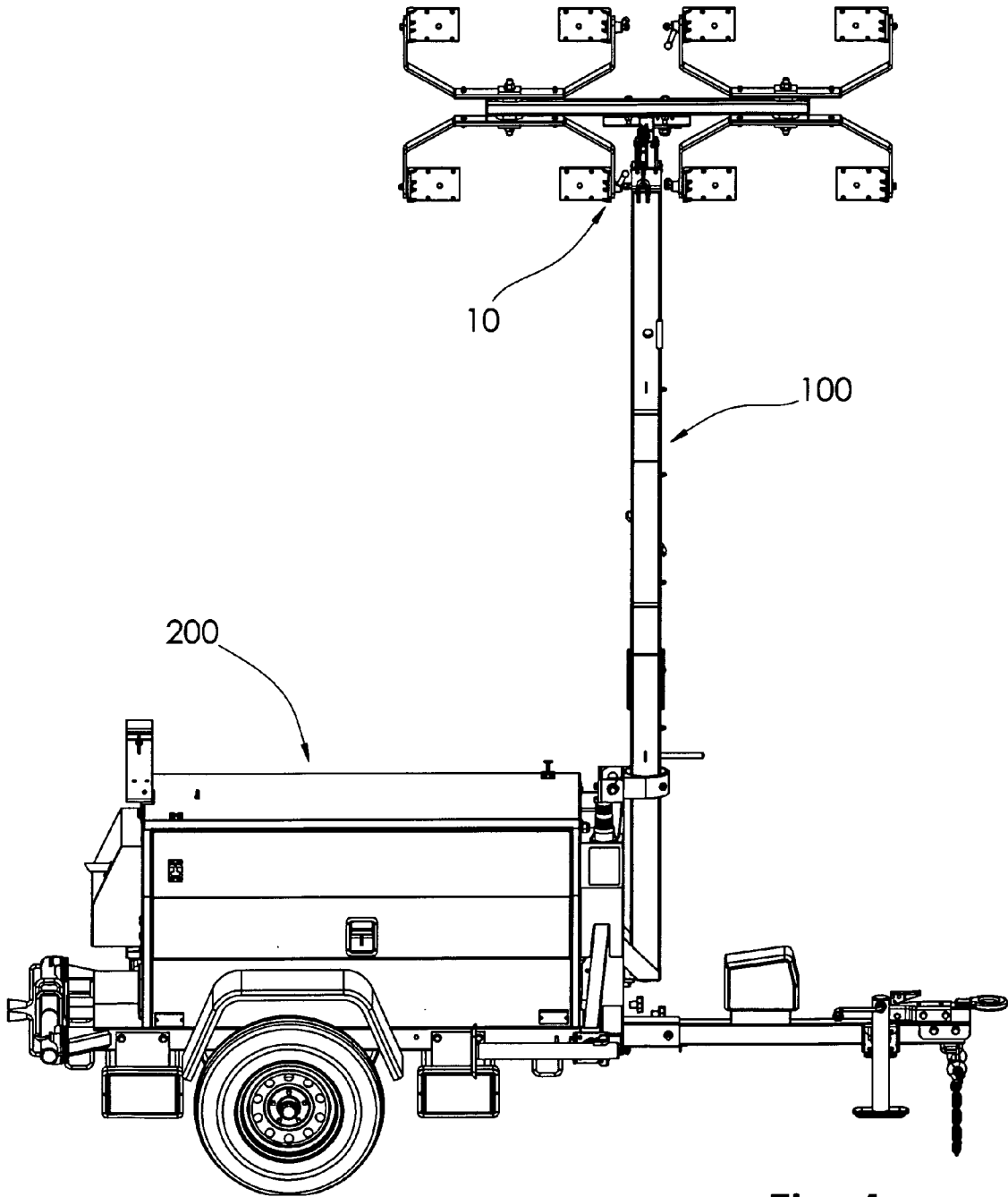

Fig. 1

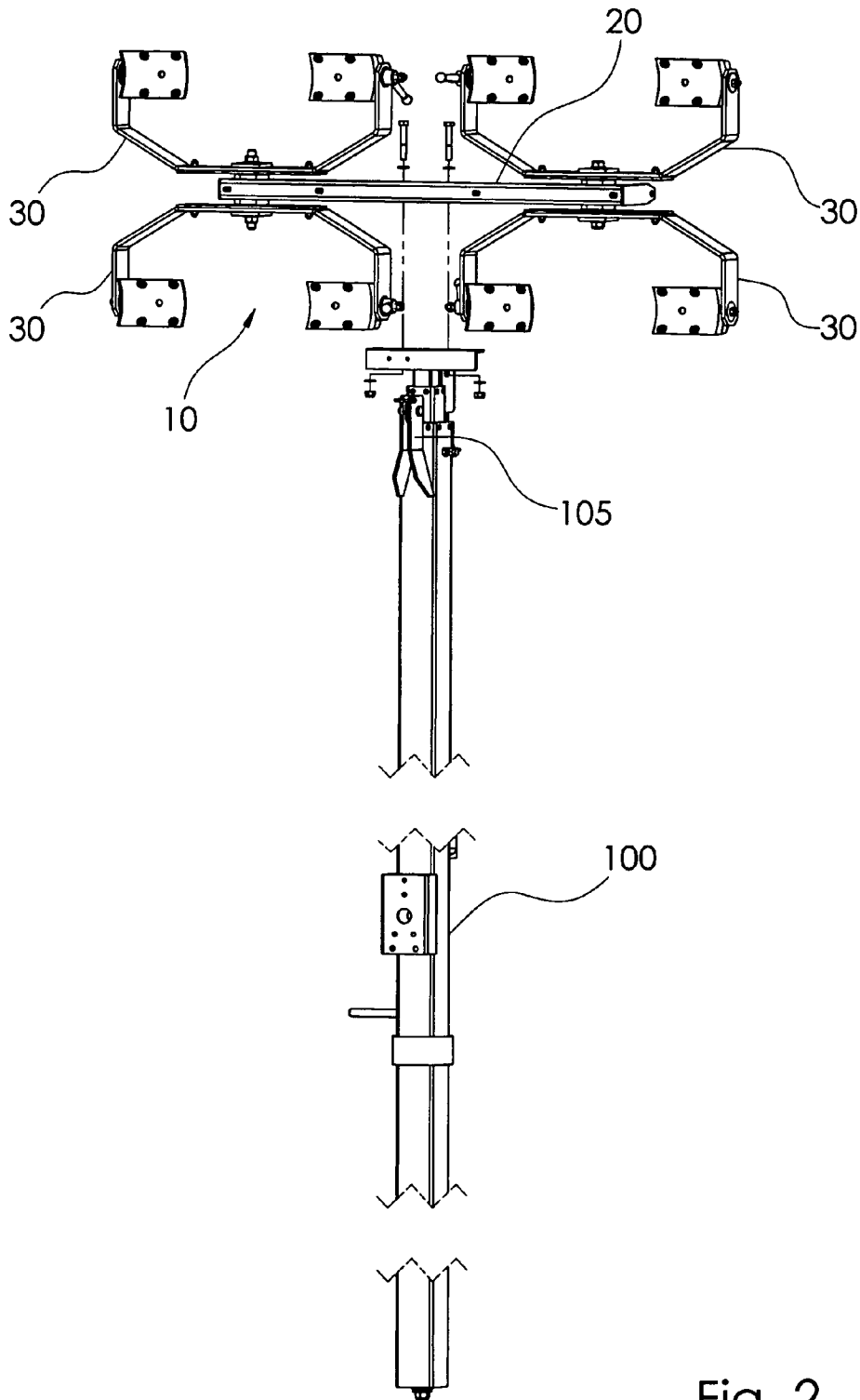

Fig. 2

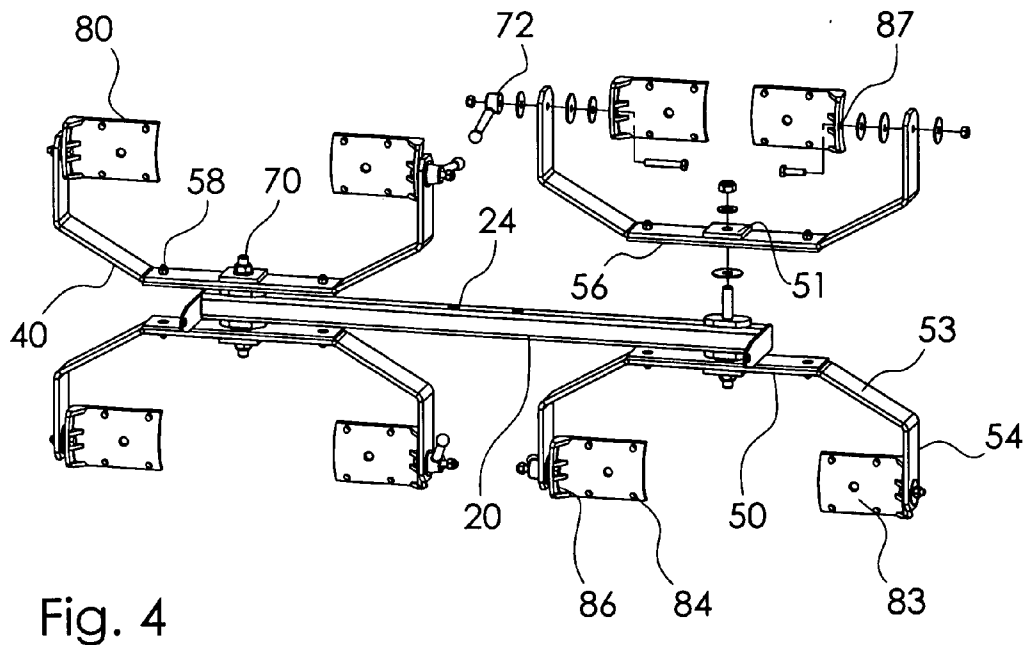
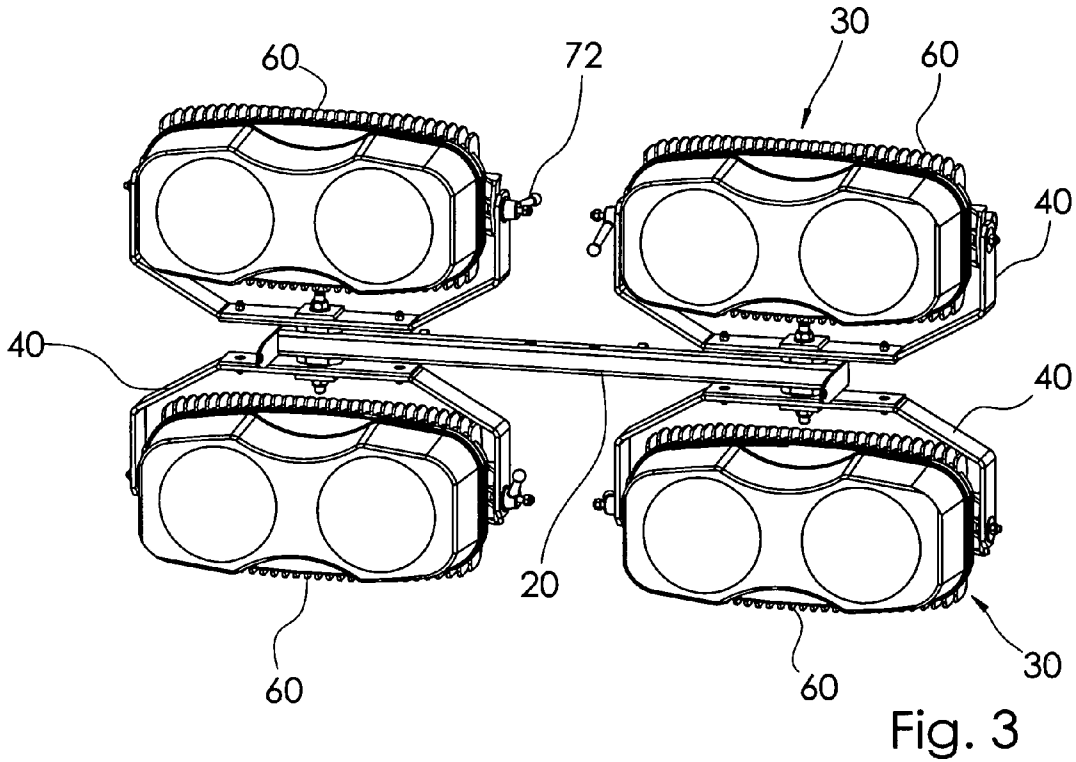

Fig. 4

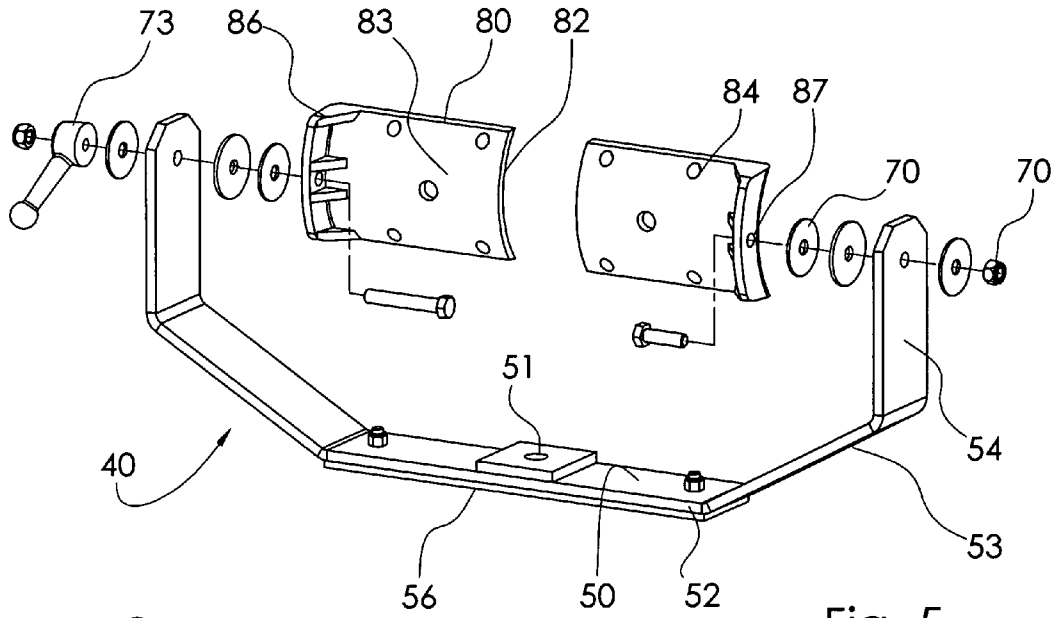

Fig. 5

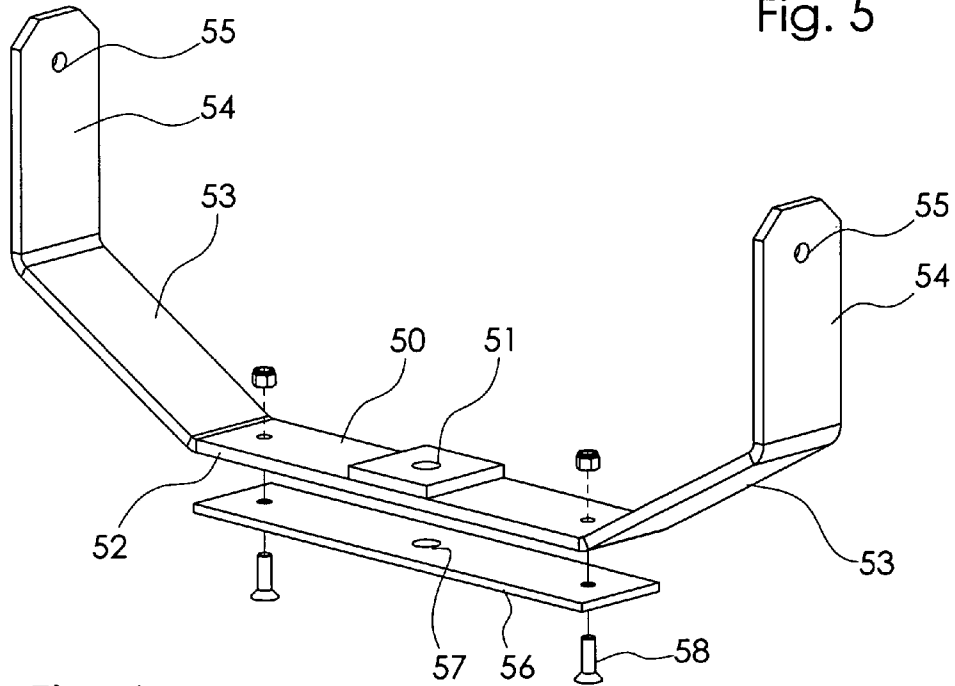

Fig. 6

Explore Litigation Insights

Docket Alarm provides insights to develop a more informed litigation strategy and the peace of mind of knowing you're on top of things.

Real-Time Litigation Alerts



Keep your litigation team up-to-date with **real-time alerts** and advanced team management tools built for the enterprise, all while greatly reducing PACER spend.

Our comprehensive service means we can handle Federal, State, and Administrative courts across the country.

Advanced Docket Research



With over 230 million records, Docket Alarm's cloud-native docket research platform finds what other services can't. Coverage includes Federal, State, plus PTAB, TTAB, ITC and NLRB decisions, all in one place.

Identify arguments that have been successful in the past with full text, pinpoint searching. Link to case law cited within any court document via Fastcase.

Analytics At Your Fingertips



Learn what happened the last time a particular judge, opposing counsel or company faced cases similar to yours.

Advanced out-of-the-box PTAB and TTAB analytics are always at your fingertips.

API

Docket Alarm offers a powerful API (application programming interface) to developers that want to integrate case filings into their apps.

LAW FIRMS

Build custom dashboards for your attorneys and clients with live data direct from the court.

Automate many repetitive legal tasks like conflict checks, document management, and marketing.

FINANCIAL INSTITUTIONS

Litigation and bankruptcy checks for companies and debtors.

E-DISCOVERY AND LEGAL VENDORS

Sync your system to PACER to automate legal marketing.