



US006278448B1

(12) **United States Patent**
Brown et al.

(10) **Patent No.:** **US 6,278,448 B1**
(45) **Date of Patent:** ***Aug. 21, 2001**

(54) **COMPOSITE WEB PAGE BUILT FROM ANY WEB CONTENT**

(75) Inventors: **Christopher R. Brown**, Seattle;
Michael A. Schmidt, Issaquah; **Sankar Ramasubramanian**, Redmond; **Sean L. Flynn**, North Bend; **Edward Jason Anderson**, Duvall; **Matthew C. Squires**, Redmond, all of WA (US)

(73) Assignee: **Microsoft Corporation**, Redmond, WA (US)

(*) Notice: This patent issued on a continued prosecution application filed under 37 CFR 1.53(d), and is subject to the twenty year patent term provisions of 35 U.S.C. 154(a)(2).

Subject to any disclaimer, the term of this patent is extended or adjusted under 35 U.S.C. 154(b) by 0 days.

(21) Appl. No.: **09/024,673**

(22) Filed: **Feb. 17, 1998**

(51) Int. Cl.⁷ **G06F 3/00**

(52) U.S. Cl. **345/333; 345/348**

(58) Field of Search 345/333, 334, 345/339, 342, 348; 707/501, 513, 530

(56) **References Cited**

U.S. PATENT DOCUMENTS

5,724,595 * 3/1998 Gentner 707/501

5,737,560 * 4/1998 Yohanan 345/349
5,877,765 * 3/1999 Dickman et al. 345/349
5,877,767 * 3/1999 Yohanan 345/357
5,880,730 * 3/1999 Durand 345/348
5,890,170 * 3/1999 Sidana 707/501
5,914,714 * 6/1999 Brown 345/339
6,061,695 * 5/2000 Slivka et al. 707/513
6,091,409 * 7/2000 Dickman et al. 345/329

* cited by examiner

Primary Examiner—Crescelle N. dela Torre

(74) *Attorney, Agent, or Firm*—Christensen O'Connor Johnson & Kindness PLLC

(57) **ABSTRACT**

A method of creating a composite desktop built from Web content retrieved from one or more Web sites is disclosed. A component on a Web page can be selected and positioned on the composite desktop. The component can be a static image or an active desktop component providing dynamic content. An entire Web page can also be selected and positioned as a component on the composite desktop. Components can be selected for the composite desktop using one of several mechanisms. Selection of a control on a Web page causes the selection of a corresponding component on the Web page. A control panel utility allows the designation of a URL to select the corresponding Web page for inclusion as a component on the composite desktop. Images from Web pages and objects representing URLs can be dragged and dropped onto the composite desktop. Icons on a composite desktop are displayed in front of the composite desktop components. A user can create multiple composite desktops and switch to a different desktop when desired.

21 Claims, 8 Drawing Sheets

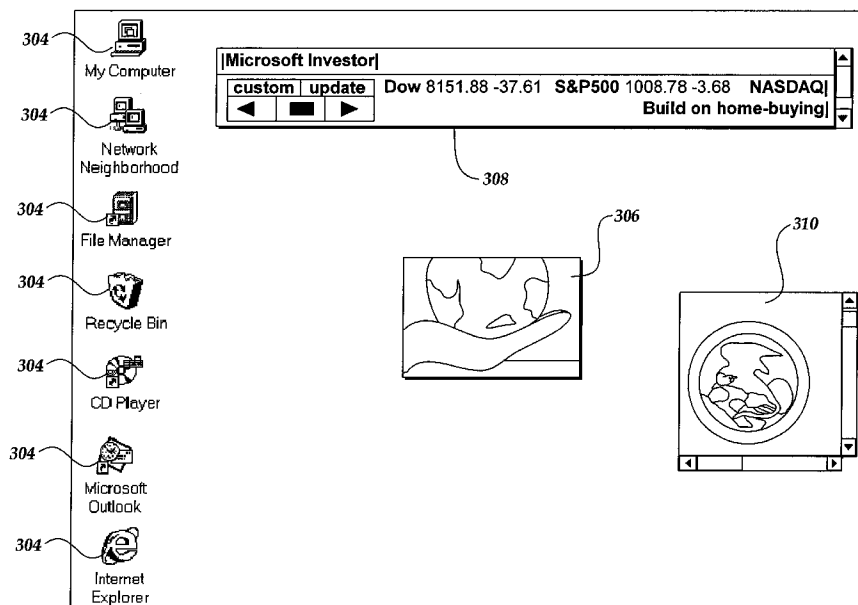

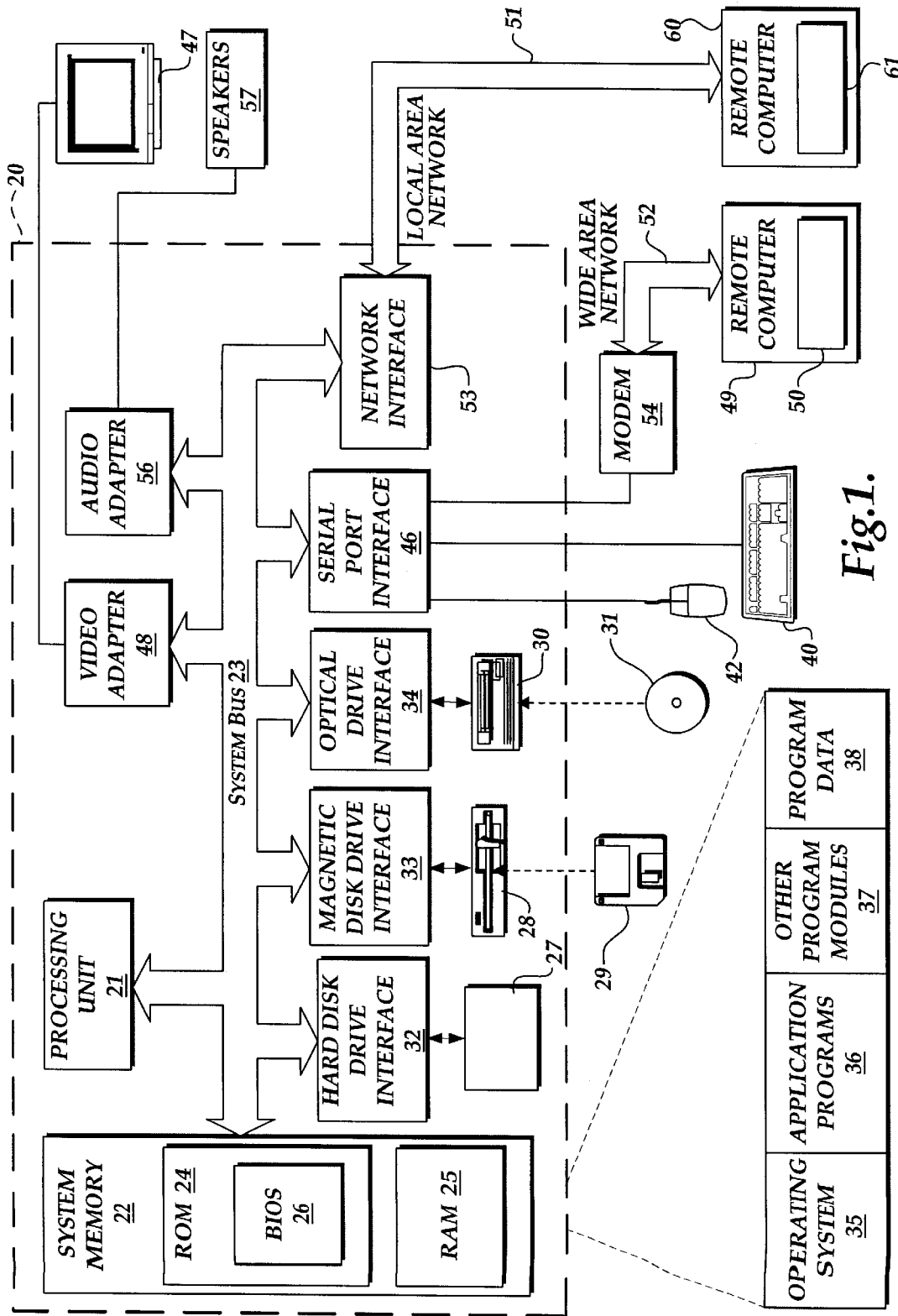

Fig. 1.

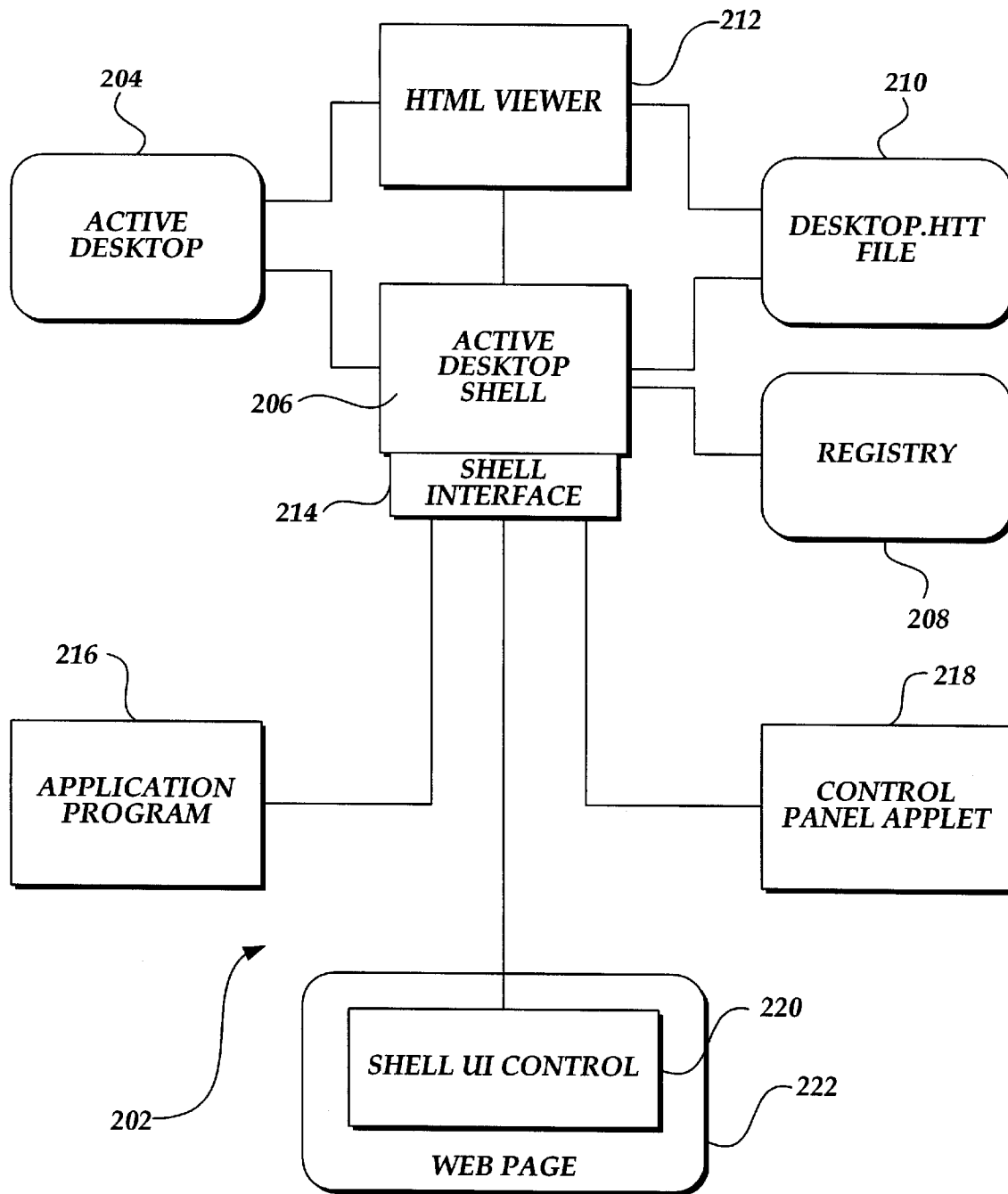

Fig.2.

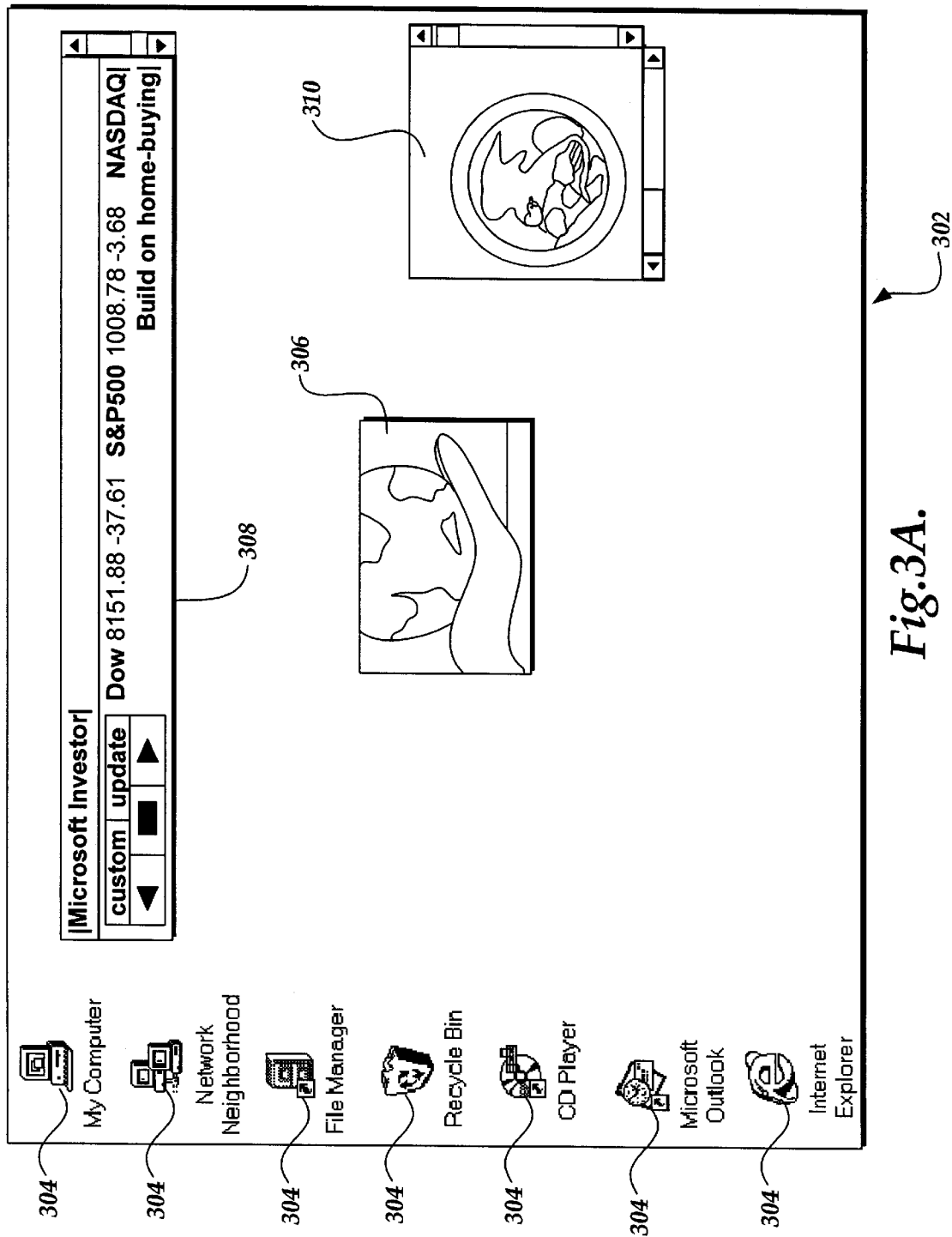

Fig.3A.

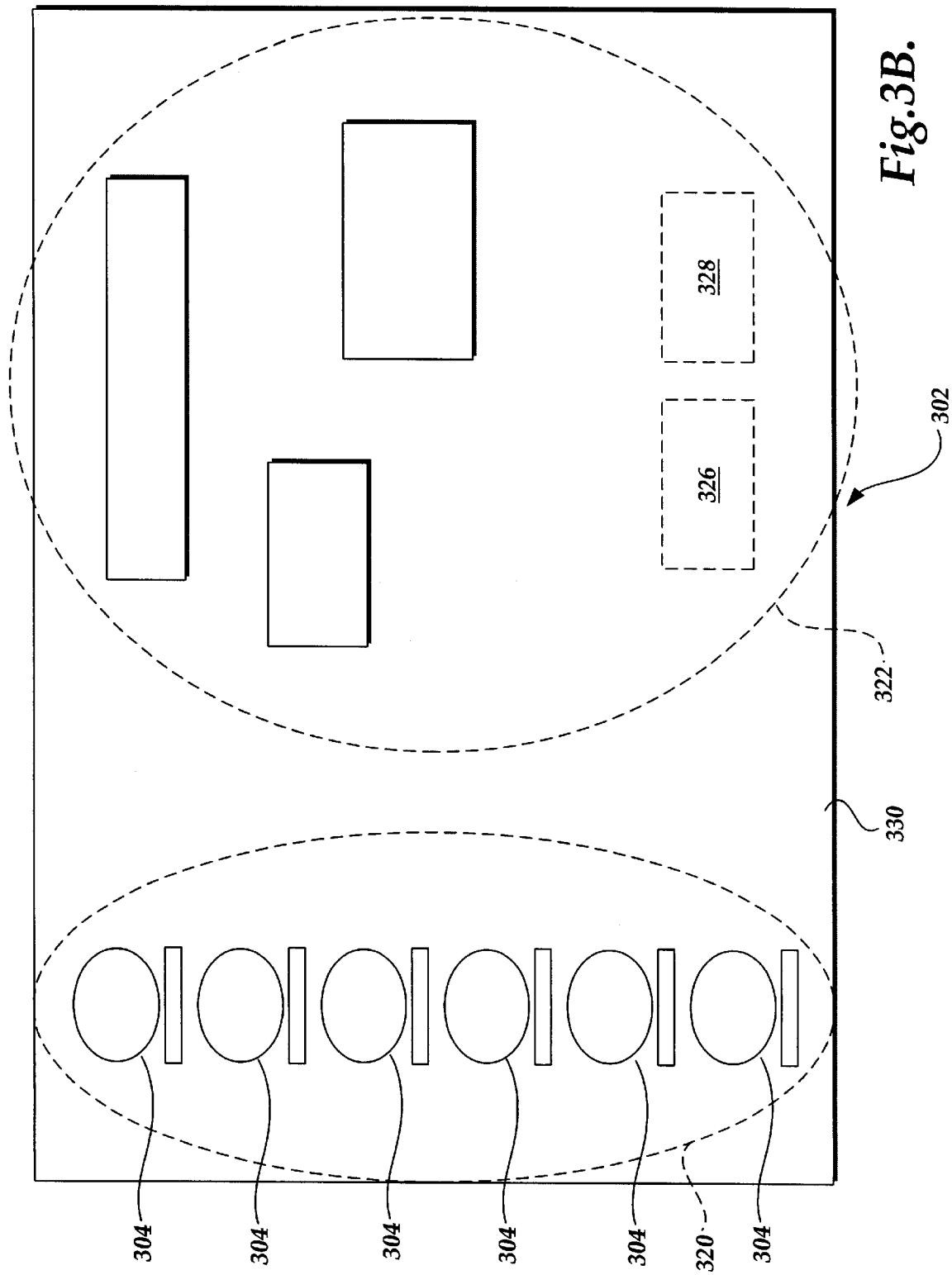

Fig. 3B.

Explore Litigation Insights

Docket Alarm provides insights to develop a more informed litigation strategy and the peace of mind of knowing you're on top of things.

Real-Time Litigation Alerts



Keep your litigation team up-to-date with **real-time alerts** and advanced team management tools built for the enterprise, all while greatly reducing PACER spend.

Our comprehensive service means we can handle Federal, State, and Administrative courts across the country.

Advanced Docket Research



With over 230 million records, Docket Alarm's cloud-native docket research platform finds what other services can't. Coverage includes Federal, State, plus PTAB, TTAB, ITC and NLRB decisions, all in one place.

Identify arguments that have been successful in the past with full text, pinpoint searching. Link to case law cited within any court document via Fastcase.

Analytics At Your Fingertips



Learn what happened the last time a particular judge, opposing counsel or company faced cases similar to yours.

Advanced out-of-the-box PTAB and TTAB analytics are always at your fingertips.

API

Docket Alarm offers a powerful API (application programming interface) to developers that want to integrate case filings into their apps.

LAW FIRMS

Build custom dashboards for your attorneys and clients with live data direct from the court.

Automate many repetitive legal tasks like conflict checks, document management, and marketing.

FINANCIAL INSTITUTIONS

Litigation and bankruptcy checks for companies and debtors.

E-DISCOVERY AND LEGAL VENDORS

Sync your system to PACER to automate legal marketing.