

United States Patent [19]
Cunningham et al.

[11] Patent Number: 6,124,806
[45] Date of Patent: Sep. 26, 2000

[54] WIDE AREA REMOTE TELEMETRY
[75] Inventors: James D. Cunningham, Broken Arrow;
Chris L. Schuermann, Sand Springs;
Gregg G. Wonderly, Tulsa, all of
Okla.; Keith D. Hollcroft; Donald I.
Wallace, both of Overland Park, Kans.;
John K. Holmes, Tulsa, Okla.

[73] Assignee: Williams Wireless, Inc., Tulsa, Okla.

[21] Appl. No.: 09/152,010

[22] Filed: Sep. 11, 1998

Related U.S. Application Data

[60] Provisional application No. 60/058,978, Sep. 12, 1997, and
provisional application No. 60/094,057, Jul. 24, 1998.

[51] Int. Cl.⁷ G08B 23/00

[52] U.S. Cl. 340/870.02; 340/870.19

[58] Field of Search 340/870.02, 870.07,
340/870.11, 870.03, 870.19, 825.06

[56] References Cited

U.S. PATENT DOCUMENTS

Table listing U.S. Patent Documents with columns for patent number, date, inventor, and reference number.

Table listing Foreign Patent Documents with columns for patent number, date, inventor, and reference number.

FOREIGN PATENT DOCUMENTS

Table listing Foreign Patent Documents: 0629098A2, 2613739, 5/1994, 3/1976, European Pat. Off., Germany, H04Q 9/00, G01B 7/30

Primary Examiner—Brian Zimmerman
Assistant Examiner—Timothy Edwards, Jr.
Attorney, Agent, or Firm—Head, Johnson & Kachigian

[57] ABSTRACT

A wide-area remote telemetry system which monitors and controls remote devices by means of a information control system. The system uses a plurality of sensor interface modules which constantly monitor devices for triggering events. The sensor interface modules transmit information to at least one data collection module which gathers, process, stores and transmits information to a host system via standard external communication systems. The host module receives, records, processes, and transmits information to the network. The information may then be transmitted to customers or may be accessed by customers as desired.

2 Claims, 42 Drawing Sheets

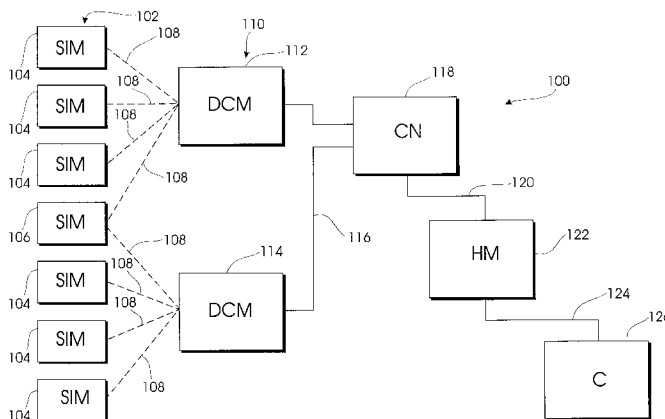

Emerson Exhibit 1018

FIG. 1

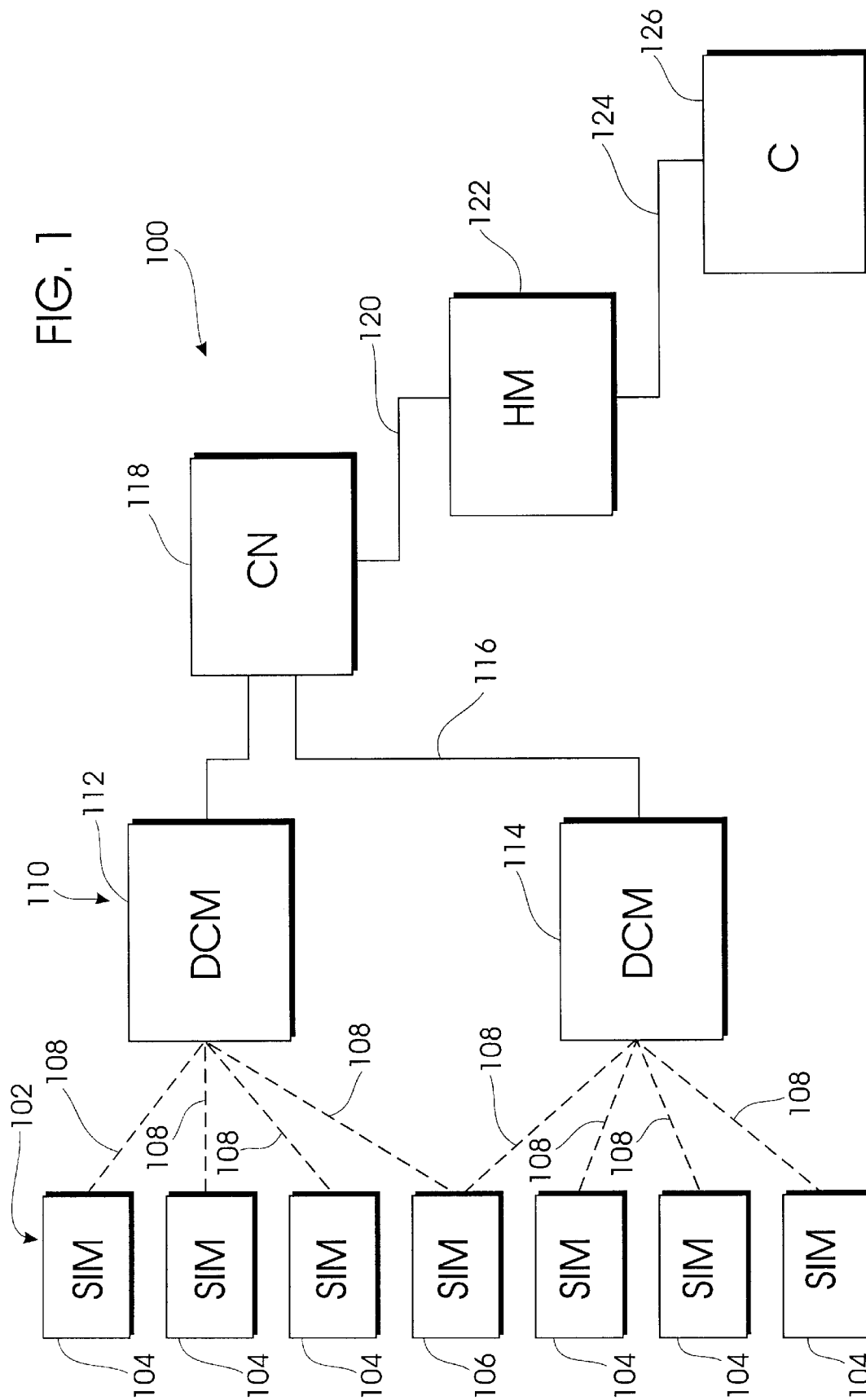

FIG. 2

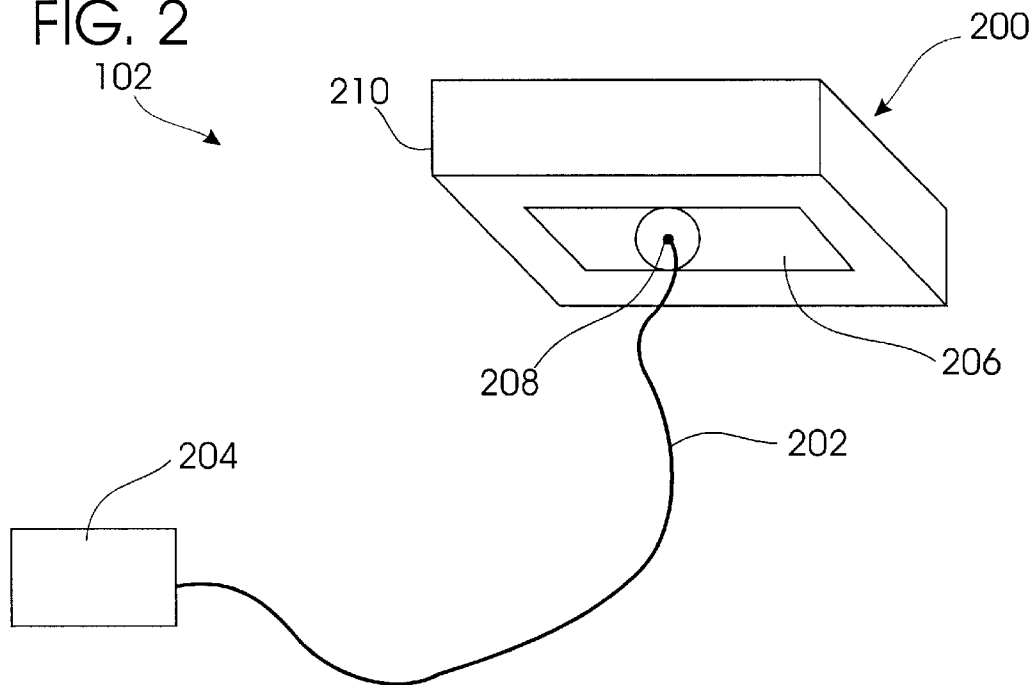
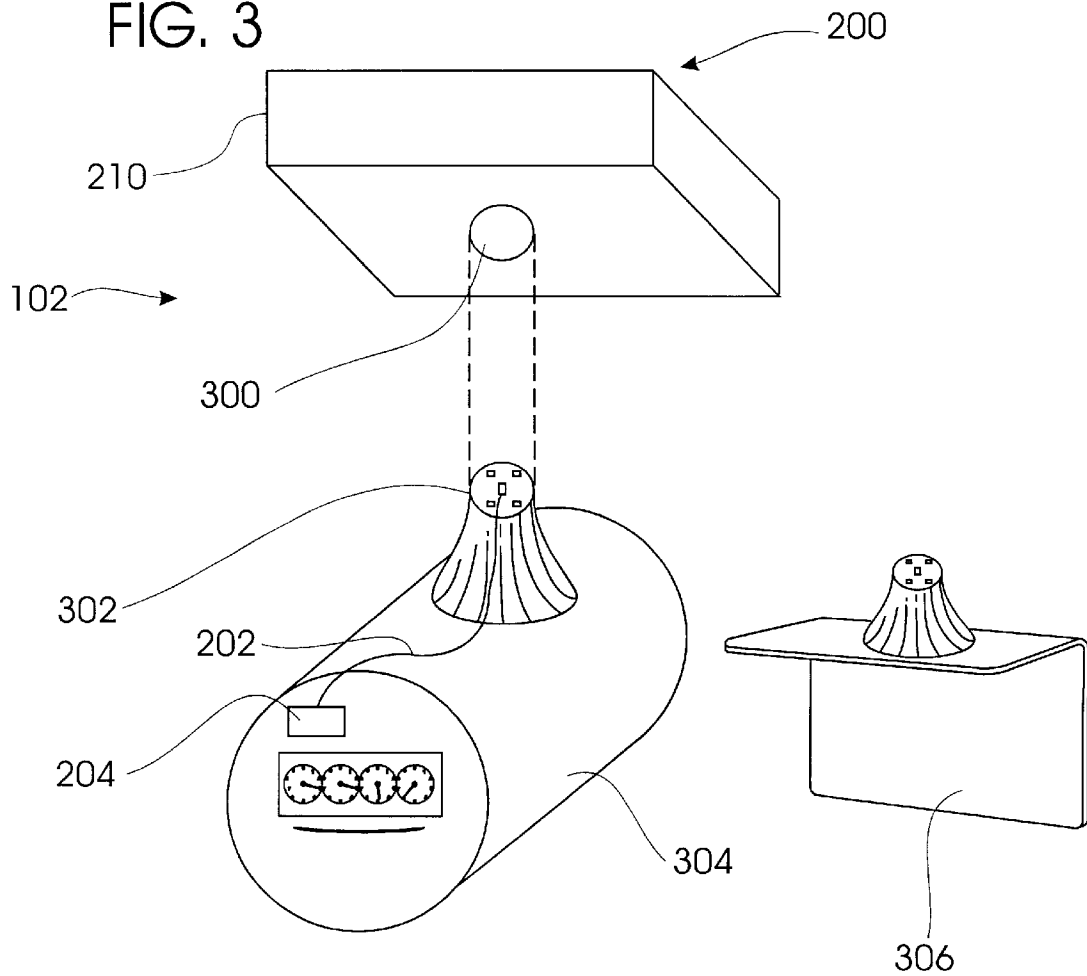

FIG. 3



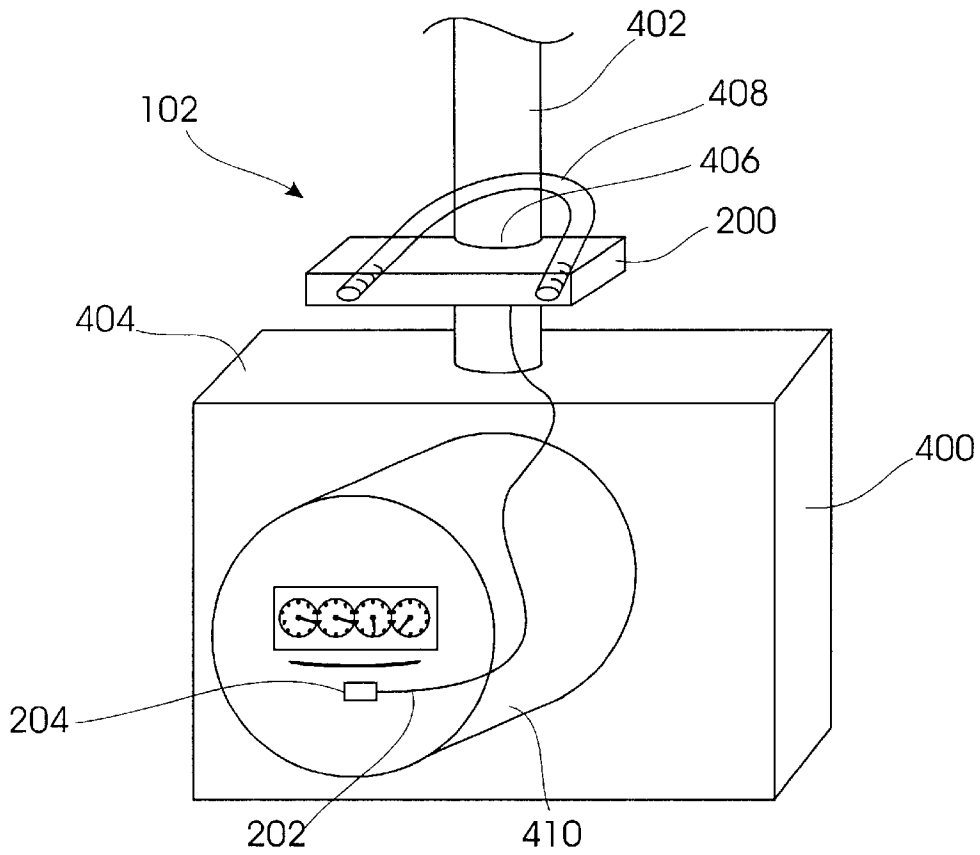

FIG. 4

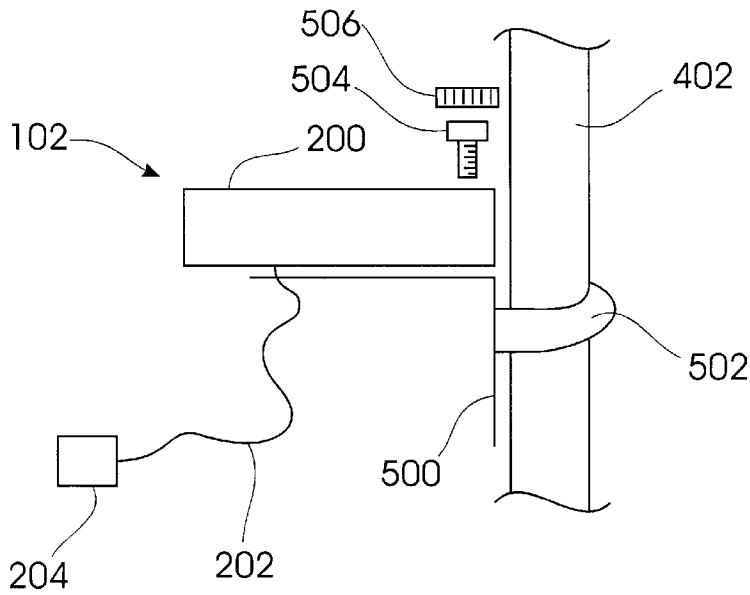

FIG. 5

FIG. 6

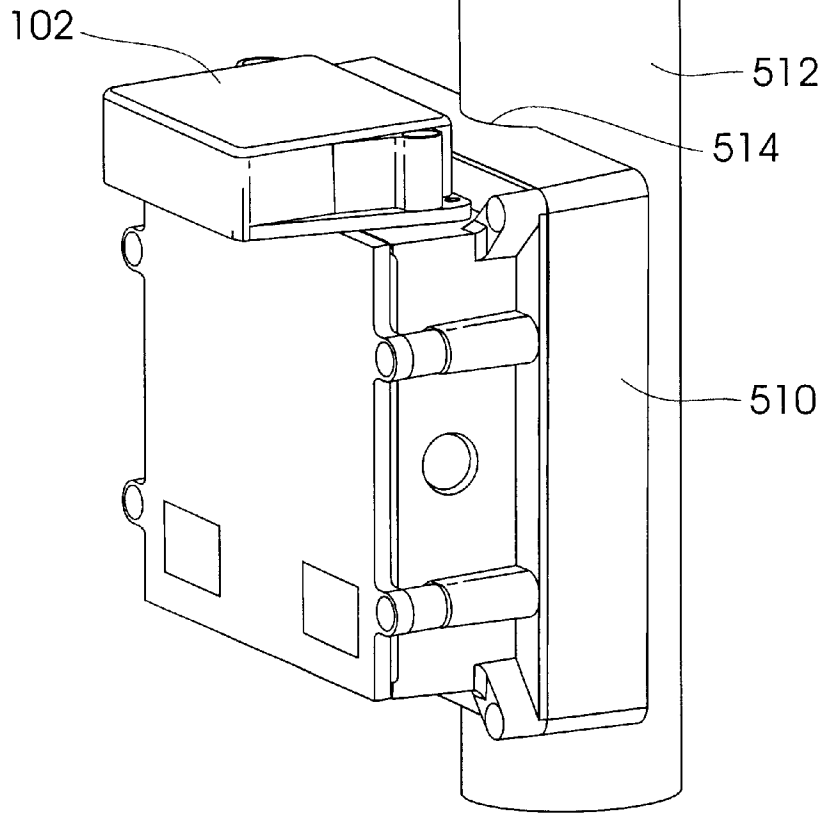
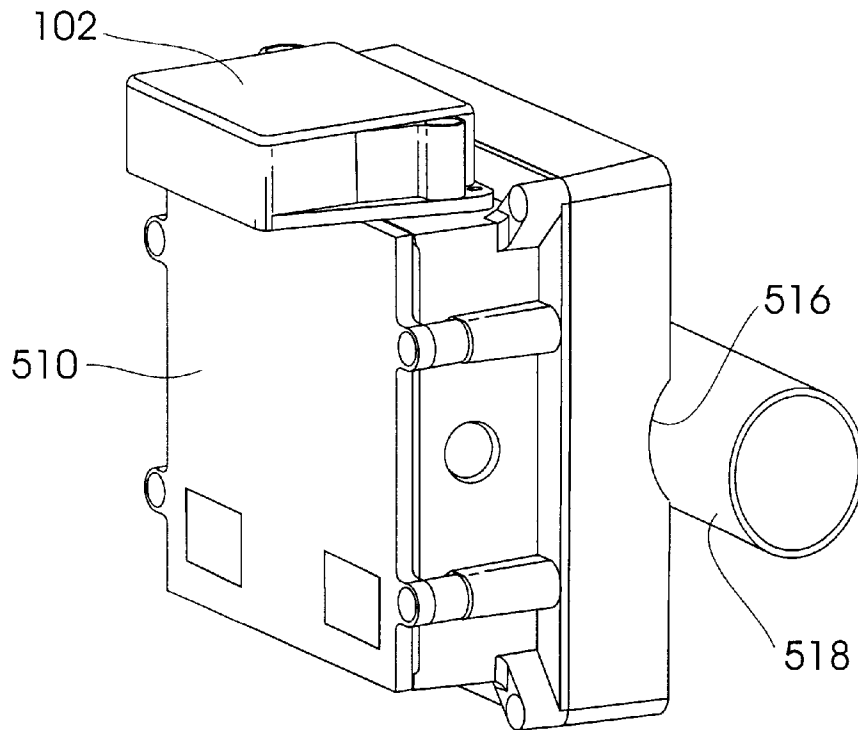

FIG. 7



Explore Litigation Insights

Docket Alarm provides insights to develop a more informed litigation strategy and the peace of mind of knowing you're on top of things.

Real-Time Litigation Alerts



Keep your litigation team up-to-date with **real-time alerts** and advanced team management tools built for the enterprise, all while greatly reducing PACER spend.

Our comprehensive service means we can handle Federal, State, and Administrative courts across the country.

Advanced Docket Research



With over 230 million records, Docket Alarm's cloud-native docket research platform finds what other services can't. Coverage includes Federal, State, plus PTAB, TTAB, ITC and NLRB decisions, all in one place.

Identify arguments that have been successful in the past with full text, pinpoint searching. Link to case law cited within any court document via Fastcase.

Analytics At Your Fingertips



Learn what happened the last time a particular judge, opposing counsel or company faced cases similar to yours.

Advanced out-of-the-box PTAB and TTAB analytics are always at your fingertips.

API

Docket Alarm offers a powerful API (application programming interface) to developers that want to integrate case filings into their apps.

LAW FIRMS

Build custom dashboards for your attorneys and clients with live data direct from the court.

Automate many repetitive legal tasks like conflict checks, document management, and marketing.

FINANCIAL INSTITUTIONS

Litigation and bankruptcy checks for companies and debtors.

E-DISCOVERY AND LEGAL VENDORS

Sync your system to PACER to automate legal marketing.