



(12) **United States Patent**
Ramey et al.

(10) **Patent No.:** **US 6,298,128 B1**
(45) **Date of Patent:** **Oct. 2, 2001**

- (54) **UNIFIED DIRECTORY FOR CALLER ID AND ELECTRONIC MAIL ADDRESSES**
- (75) Inventors: **Blaine Edward Ramey; John Justin Caffrey; Mingheng Wang**, all of Indianapolis, IN (US)
- (73) Assignee: **Thomson Licensing S.A.**, Boulogne (FR)
- (*) Notice: Subject to any disclaimer, the term of this patent is extended or adjusted under 35 U.S.C. 154(b) by 0 days.

5,727,053	3/1998	Sizer, II et al.	379/142
5,754,636	* 5/1998	Bayless	379/142
5,867,567	2/1999	Itho	379/142
5,930,350	* 7/1999	Johnson	379/355
5,991,382	* 11/1999	Bayless	379/142
6,005,928	* 7/1999	Johnson	379/142
6,026,158	* 2/2000	Bayless	379/142
6,047,054	* 4/2000	Bayless	379/142
6,192,118	* 2/2001	Bayless	379/142

FOREIGN PATENT DOCUMENTS

WO98/23058 5/1998 (WO) .

OTHER PUBLICATIONS

IBM Technical Disclosure Bulletin, vol. 37, No. 9—Sep. 1994, "Workstation Communications Bulletin", pp. 101–104.
PCT search report citing AM and AR.

* cited by examiner

Primary Examiner—Curtis Kuntz
Assistant Examiner—Rexford N Barnie
(74) *Attorney, Agent, or Firm*—Joseph S. Tripoli; Frank Y. Liao

(57) **ABSTRACT**

A method and system for message communications in different media. A first message is received via a first communications medium. First address information associated with the first communications medium is extracting from the first communications medium. Second address information associated with a second communications medium is determined automatically in response to the first address information. A reply for the first message is sent via the second communications medium using the second address information.

20 Claims, 4 Drawing Sheets

- (21) Appl. No.: **09/266,477**
- (22) Filed: **Mar. 11, 1999**
- (51) **Int. Cl.⁷** **H04M 1/56; H04M 15/06**
- (52) **U.S. Cl.** **379/142.01; 379/142.17; 379/142.06; 379/142.04; 379/142.15**
- (58) **Field of Search** 379/142, 127, 379/93.24, 100.08, 88.11, 88.12, 88.13, 88.15, 88.17, 88.16, 88.19, 88.2, 88.21, 88.22, 88.26, 93.23, 93.17, 100.01, 142.01, 142.17, 142.06, 142.15

(56) **References Cited**

U.S. PATENT DOCUMENTS

4,612,416	9/1986	Emerson et al.	179/6.11
4,837,798	6/1989	Cohen et al.	379/88
4,932,022	6/1990	Kenney et al.	370/60
5,239,577	8/1993	Bates et al.	379/201
5,557,659	9/1996	Hyde-Thomson	379/88
5,647,002	7/1997	Brunson	380/49
5,657,378	8/1997	Haddock et al.	379/93.23
5,671,269	9/1997	Egan et al.	379/88
5,692,038	11/1997	Kraus et al.	379/210

ENTRY	CALLER ID			E-MAIL			EXTENSIONS		
	NUMBER	NAME	...	ADDRESS	REAL NAME	...	FAX NUMBER	POSTAL ADDRESS	...
1	555-4321	John Ray							
2	555-1234	Bill Bey		BBey @ iil.com	Bill Bey				
3				JRay @ ab.com	John Ray				
4	555-4231	Tom Hays		THays @ lli.com	Tom Hays				
5	5551324	Hank Day							
6				CTrei @ iil.com	Charlie Trei				

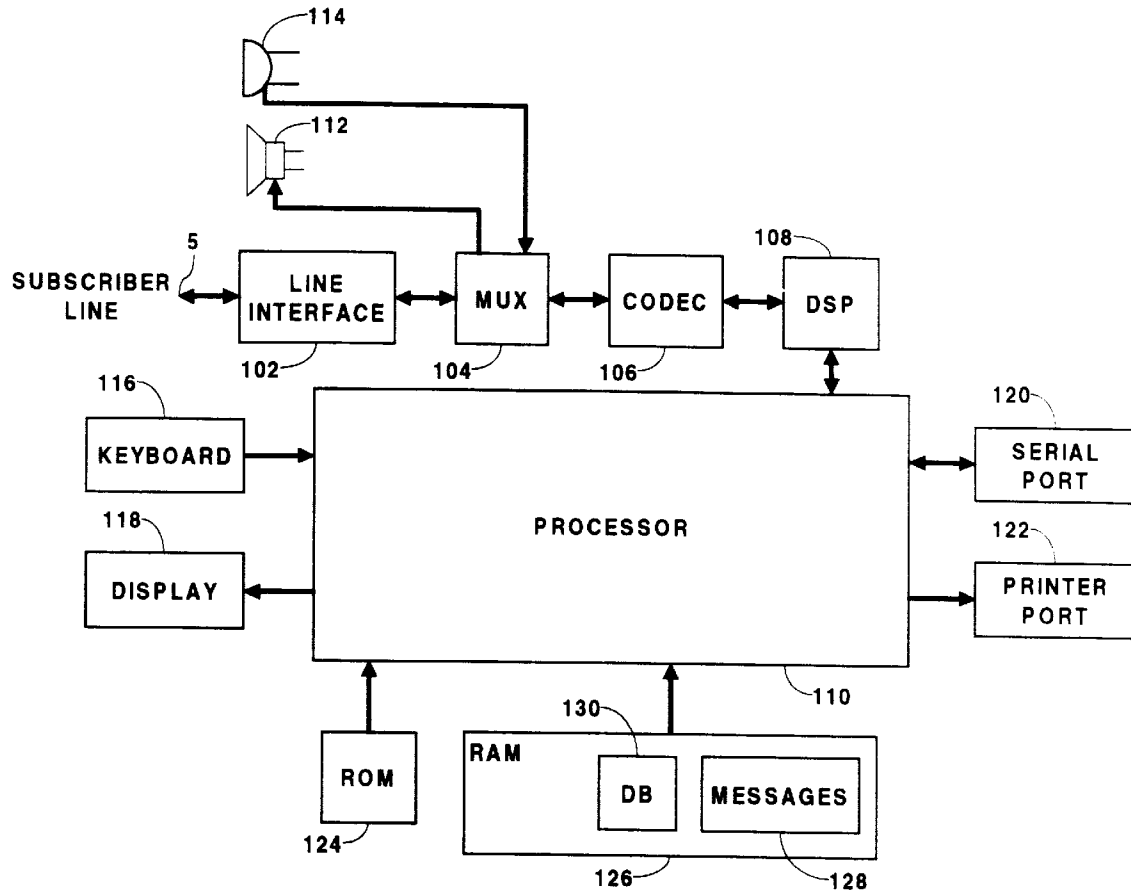

Fig. 1

ENTRY	CALLER ID			E-MAIL			EXTENSIONS		
	NUMBER	NAME	...	ADDRESS	REAL NAME	...	FAX NUMBER	POSTAL ADDRESS	...
1	555-4321	John Ray							
2	555-1234	Bill Bey		BBey @ iil.com	Bill Bey				
3				JRay @ ab.com	John Ray				
4	555-4231	Tom Hays		THays @ lli.com	Tom Hays				
5	5551324	Hank Day							
6				CTrei @ lli.com	Charlie Trei				

Fig. 2

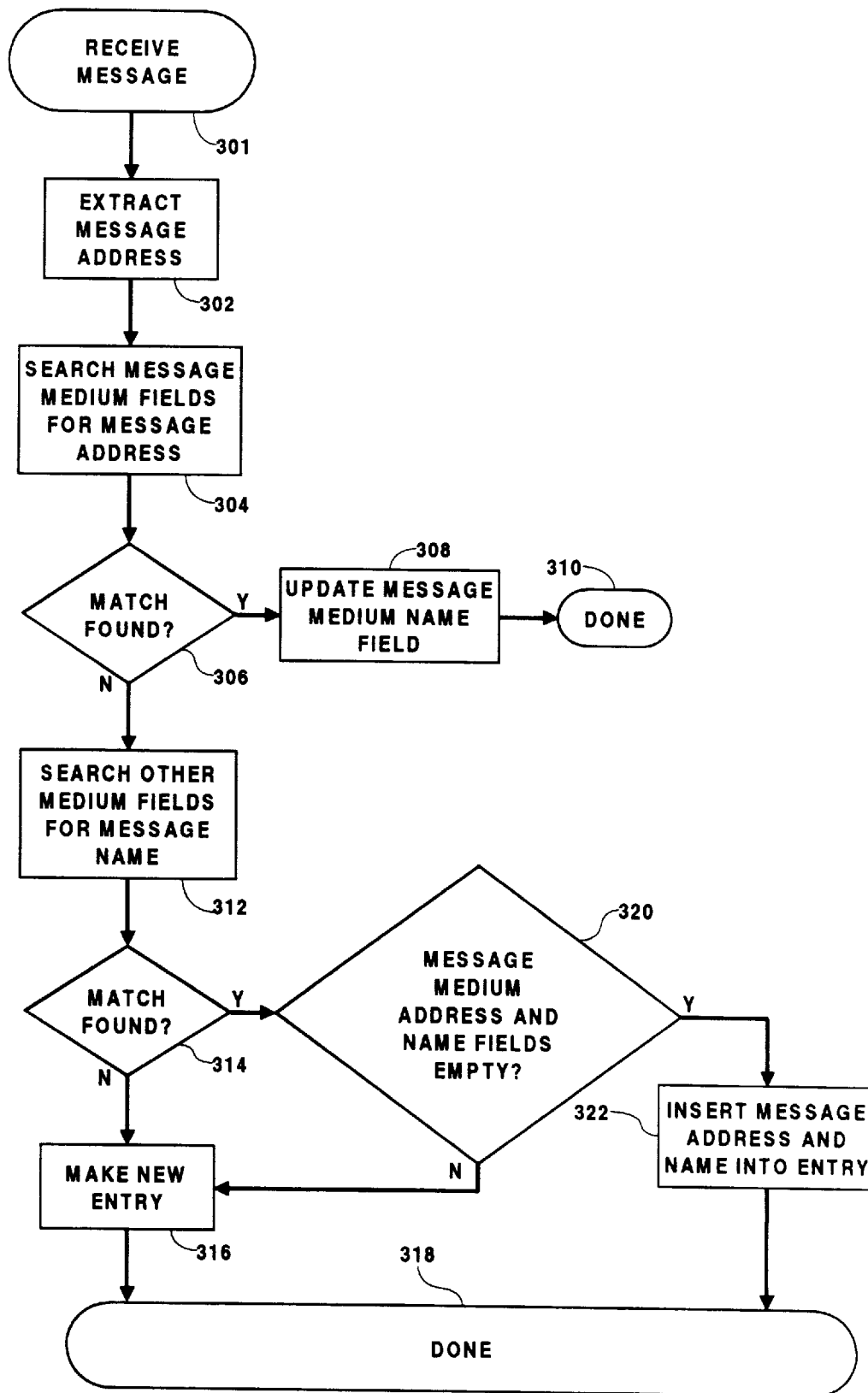

Fig. 3

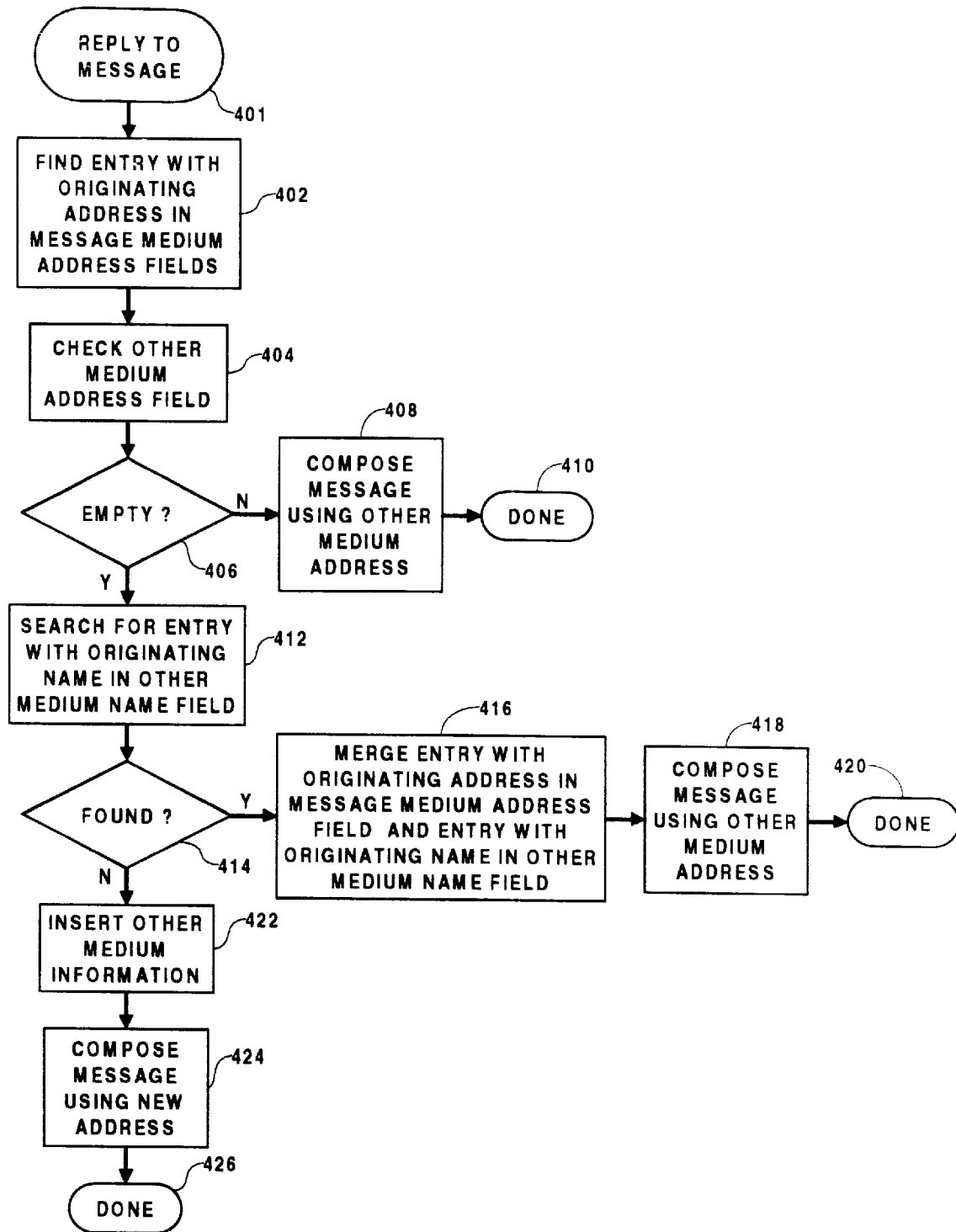

Fig. 4

Explore Litigation Insights

Docket Alarm provides insights to develop a more informed litigation strategy and the peace of mind of knowing you're on top of things.

Real-Time Litigation Alerts



Keep your litigation team up-to-date with **real-time alerts** and advanced team management tools built for the enterprise, all while greatly reducing PACER spend.

Our comprehensive service means we can handle Federal, State, and Administrative courts across the country.

Advanced Docket Research



With over 230 million records, Docket Alarm's cloud-native docket research platform finds what other services can't. Coverage includes Federal, State, plus PTAB, TTAB, ITC and NLRB decisions, all in one place.

Identify arguments that have been successful in the past with full text, pinpoint searching. Link to case law cited within any court document via Fastcase.

Analytics At Your Fingertips



Learn what happened the last time a particular judge, opposing counsel or company faced cases similar to yours.

Advanced out-of-the-box PTAB and TTAB analytics are always at your fingertips.

API

Docket Alarm offers a powerful API (application programming interface) to developers that want to integrate case filings into their apps.

LAW FIRMS

Build custom dashboards for your attorneys and clients with live data direct from the court.

Automate many repetitive legal tasks like conflict checks, document management, and marketing.

FINANCIAL INSTITUTIONS

Litigation and bankruptcy checks for companies and debtors.

E-DISCOVERY AND LEGAL VENDORS

Sync your system to PACER to automate legal marketing.