



US007800706B2

(12) **United States Patent**
Kim et al.

(10) **Patent No.:** **US 7,800,706 B2**
(45) **Date of Patent:** **Sep. 21, 2010**

(54) **COOLING FAN UNIT AND DISPLAY APPARATUS HAVING THE SAME**

(75) Inventors: **Sun-jin Kim**, Suwon-si (KR);
Seung-hoon Oh, Yongin-si (KR)

(73) Assignee: **Samsung Electronics Co., Ltd.**,
Suwon-si (KR)

(*) Notice: Subject to any disclaimer, the term of this patent is extended or adjusted under 35 U.S.C. 154(b) by 337 days.

(21) Appl. No.: **11/778,138**

(22) Filed: **Jul. 16, 2007**

(65) **Prior Publication Data**
US 2008/0089028 A1 Apr. 17, 2008

(30) **Foreign Application Priority Data**
Oct. 16, 2006 (KR) 10-2006-0100537

(51) **Int. Cl.**
G02F 1/1333 (2006.01)
(52) **U.S. Cl.** **349/58**
(58) **Field of Classification Search** None
See application file for complete search history.

(56) **References Cited**
U.S. PATENT DOCUMENTS
5,991,153 A * 11/1999 Heady et al. 361/704
6,104,451 A * 8/2000 Matsuoka et al. 349/58
6,476,883 B1 * 11/2002 Salimes et al. 349/58

6,522,543 B2 * 2/2003 Kurihara et al. 361/704
7,259,964 B2 * 8/2007 Yamamura et al. 361/697
2003/0128503 A1 * 7/2003 Takahashi 361/681
2006/0070280 A1 4/2006 Yamamura et al.
2006/0104023 A1 5/2006 Lee et al.

FOREIGN PATENT DOCUMENTS

CN 1780548 A 5/2006
JP 9-270975 A 10/1997
JP 2004-029388 A 1/2004
KR 2003-071073 A 9/2003
KR 2006-026748 A 3/2006

OTHER PUBLICATIONS

Office Action dated Jun. 11, 2010 issued by State Intellectual Property Office of PR China in Chinese Patent Application No. 200710146279.4.

* cited by examiner

Primary Examiner—Sung H Pak
(74) *Attorney, Agent, or Firm*—Sughrue Mion, PLLC

(57) **ABSTRACT**

A display apparatus having a casing in which an opening part is formed, includes: a liquid crystal display panel that is supported by the casing so that an image can be displayed through an opening part; a backlight unit that is provided behind the liquid crystal display panel and has a light source that emits light; a shield cover that is provided behind the backlight unit and is supported by at least one of the backlight unit and the casing; and a cooling fan unit that is combined to the shield cover and supplies cooling air to the backlight unit.

11 Claims, 6 Drawing Sheets

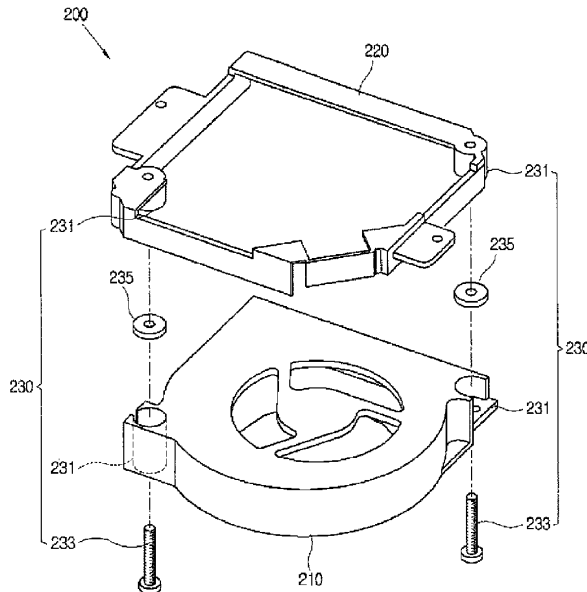

FIG. 1

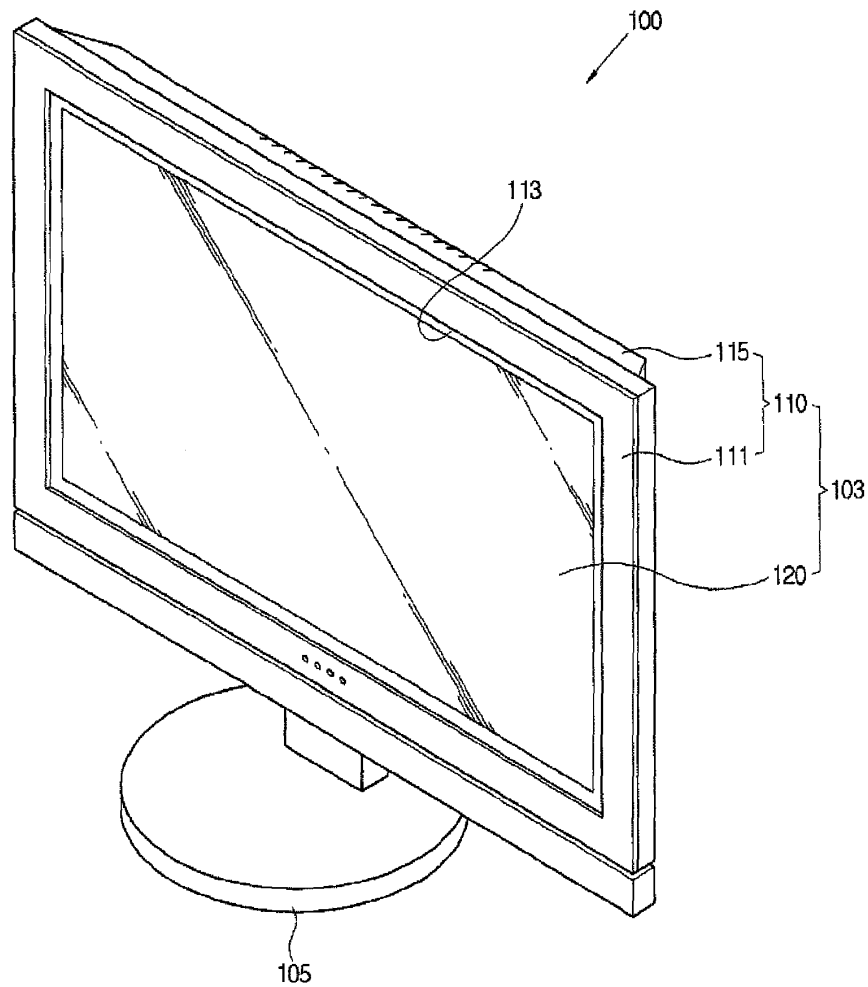

FIG. 2

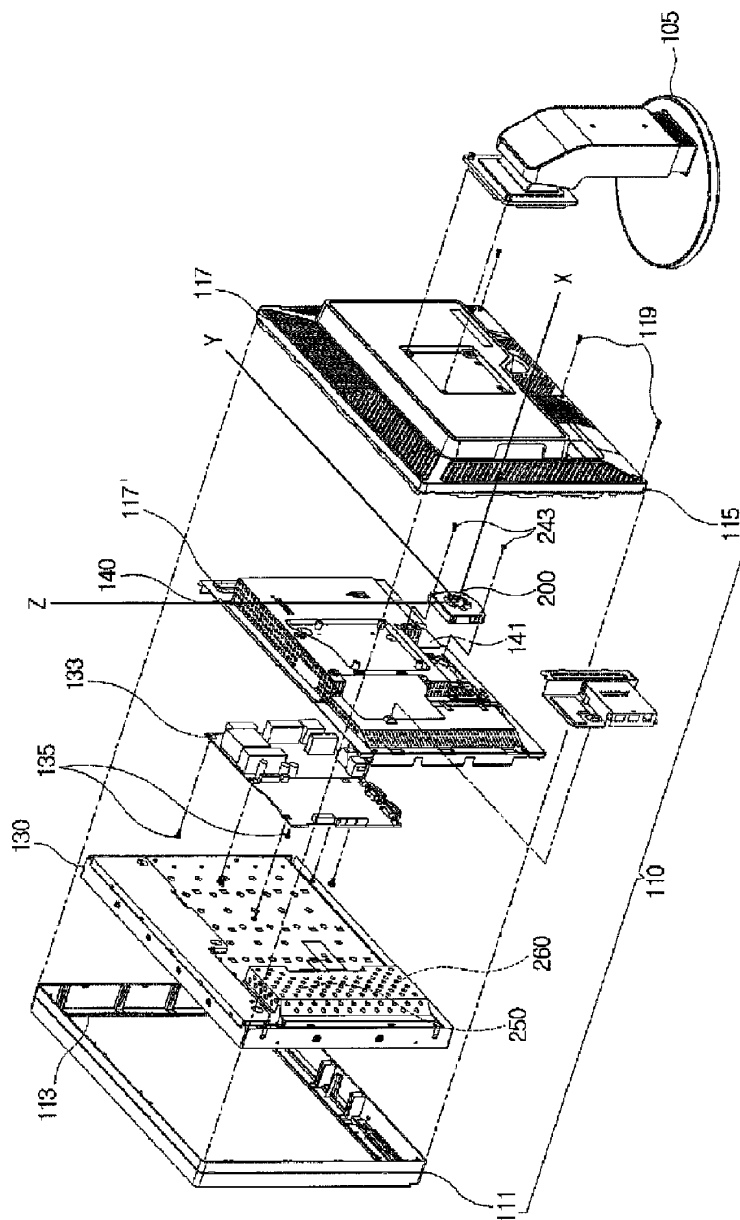

FIG. 3

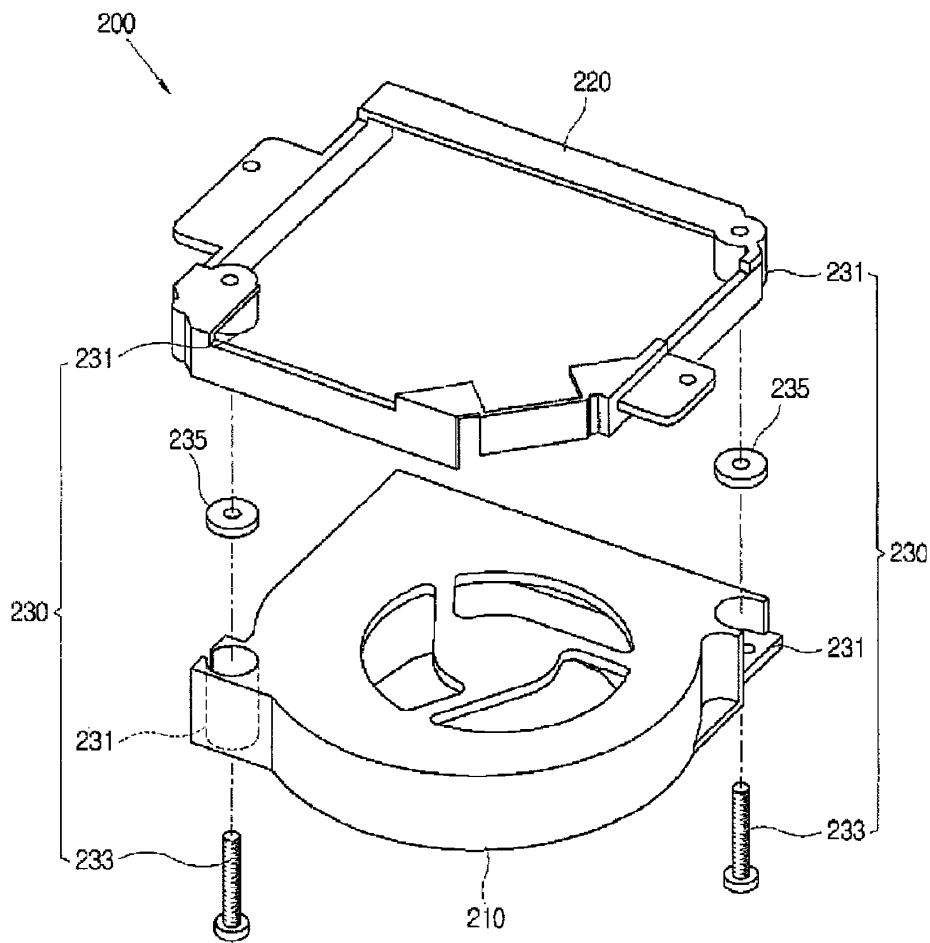
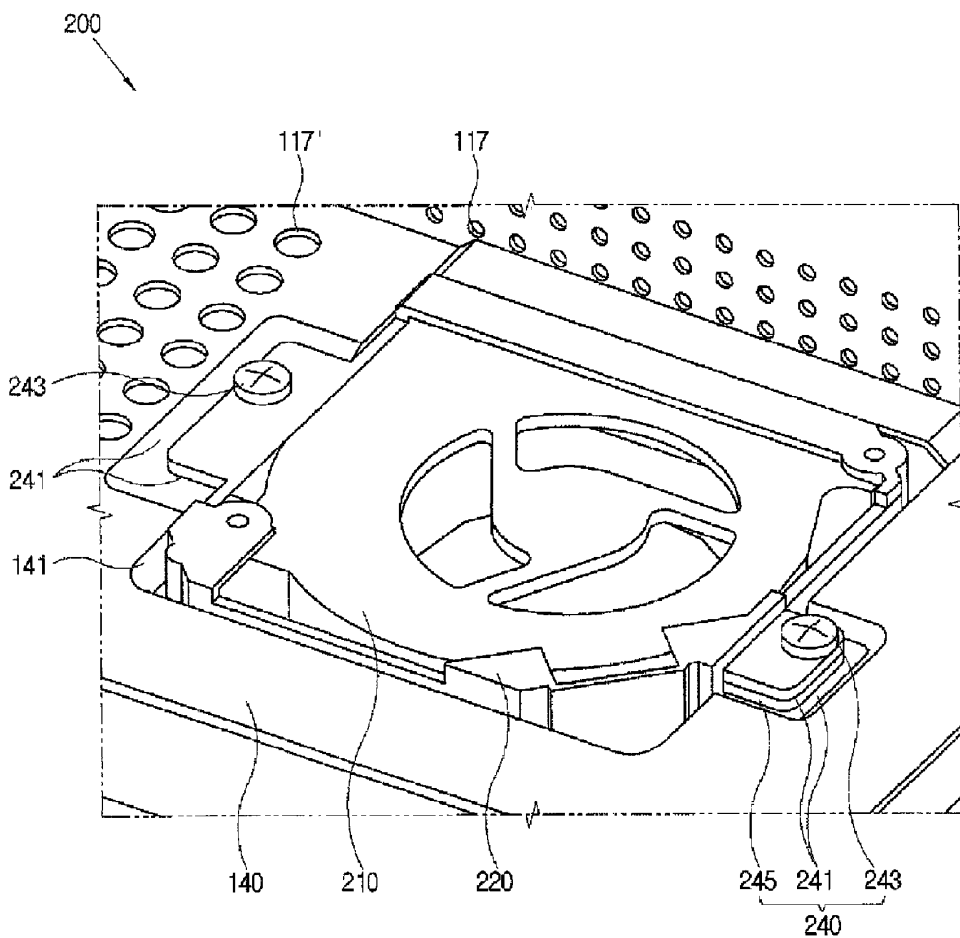

FIG. 4



Explore Litigation Insights

Docket Alarm provides insights to develop a more informed litigation strategy and the peace of mind of knowing you're on top of things.

Real-Time Litigation Alerts



Keep your litigation team up-to-date with **real-time alerts** and advanced team management tools built for the enterprise, all while greatly reducing PACER spend.

Our comprehensive service means we can handle Federal, State, and Administrative courts across the country.

Advanced Docket Research



With over 230 million records, Docket Alarm's cloud-native docket research platform finds what other services can't. Coverage includes Federal, State, plus PTAB, TTAB, ITC and NLRB decisions, all in one place.

Identify arguments that have been successful in the past with full text, pinpoint searching. Link to case law cited within any court document via Fastcase.

Analytics At Your Fingertips



Learn what happened the last time a particular judge, opposing counsel or company faced cases similar to yours.

Advanced out-of-the-box PTAB and TTAB analytics are always at your fingertips.

API

Docket Alarm offers a powerful API (application programming interface) to developers that want to integrate case filings into their apps.

LAW FIRMS

Build custom dashboards for your attorneys and clients with live data direct from the court.

Automate many repetitive legal tasks like conflict checks, document management, and marketing.

FINANCIAL INSTITUTIONS

Litigation and bankruptcy checks for companies and debtors.

E-DISCOVERY AND LEGAL VENDORS

Sync your system to PACER to automate legal marketing.