



US006803744B1

(12) **United States Patent**
Sabo

(10) **Patent No.:** **US 6,803,744 B1**
(45) **Date of Patent:** **Oct. 12, 2004**

(54) **ALIGNMENT INDEPENDENT AND SELF
ALIGNING INDUCTIVE POWER TRANSFER
SYSTEM**

(76) Inventor: **Anthony Sabo**, 1513 N. Ohio St.,
Arlington, VA (US) 22205

(*) Notice: Subject to any disclaimer, the term of this
patent is extended or adjusted under 35
U.S.C. 154(b) by 81 days.

5,311,973 A	*	5/1994	Tseng et al.	320/108
5,314,453 A	*	5/1994	Jeutter	607/61
5,498,948 A		3/1996	Bruni et al.	
5,536,979 A	*	7/1996	McEachern et al.	307/104
5,545,191 A	*	8/1996	Mann et al.	607/57
5,821,728 A	*	10/1998	Schwind	320/108
5,821,731 A		10/1998	Kuki et al.	
5,923,544 A	*	7/1999	Urano	363/22
6,016,046 A	*	1/2000	Kaite et al.	320/108

* cited by examiner

Primary Examiner—Gregory J. Toatley, Jr.

(74) *Attorney, Agent, or Firm*—Samuel Shipkovitz,
Laubscher & Laubscher

(21) Appl. No.: **09/702,234**

(22) Filed: **Oct. 31, 2000**

Related U.S. Application Data

(60) Provisional application No. **60/162,295**, filed on Nov. 1,
1999.

(51) **Int. Cl.**⁷ **H02J 7/00**

(52) **U.S. Cl.** **320/108; 307/104**

(58) **Field of Search** **320/108; 307/104,**
307/150; 336/40, 118, 119, 130, 131

(56) **References Cited**

U.S. PATENT DOCUMENTS

4,374,354 A	*	2/1983	Petrovic et al.	320/108
4,556,837 A	*	12/1985	Kobayashi et al.	320/108

(57) **ABSTRACT**

An inductive power transfer device is provided for recharging cordless appliances. The device includes a plurality of inductors arranged in an array and connected with a power supply via switches which are selectively operable to activate the respective inductors. The inductors serve as the primary coil of a transformer. The secondary coil of the transformer is arranged in the appliance. When the appliance is arranged proximate to the power transfer device with the respective coils in alignment, power is inductively transferred from the device to the appliance via the transformer.

28 Claims, 4 Drawing Sheets

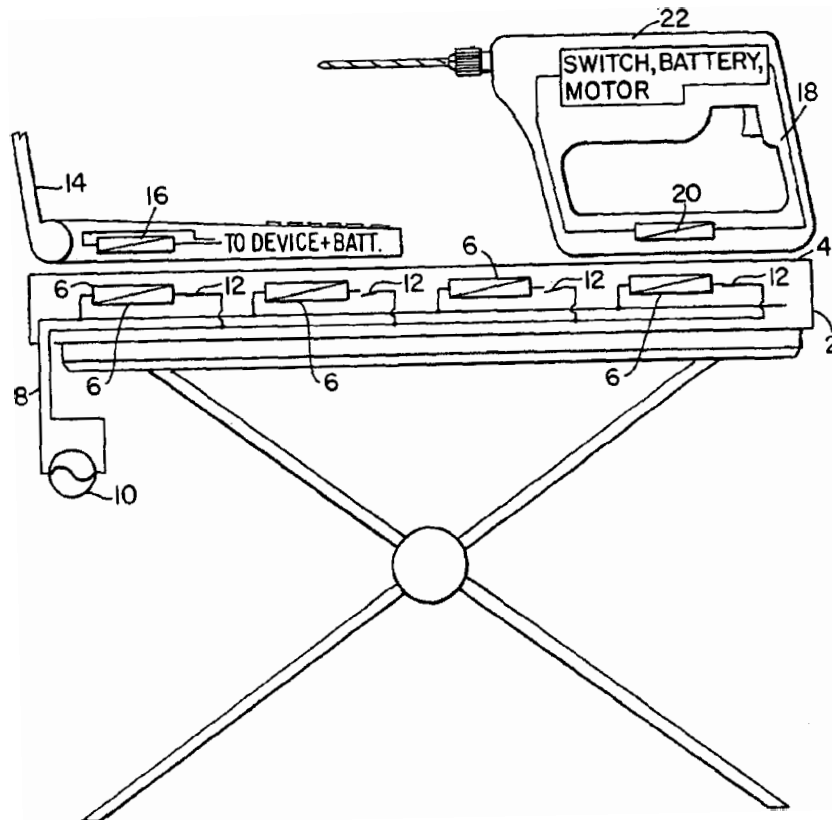

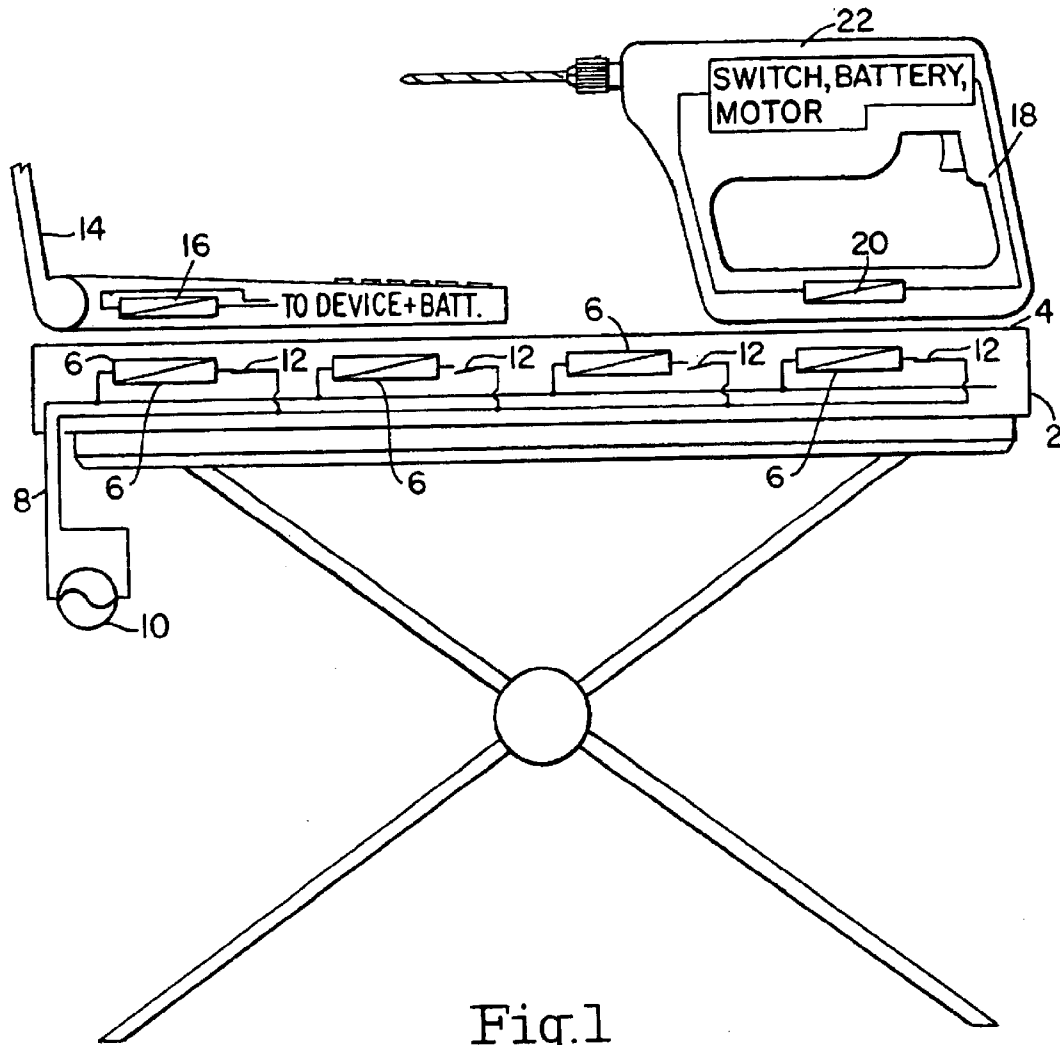

Fig.1

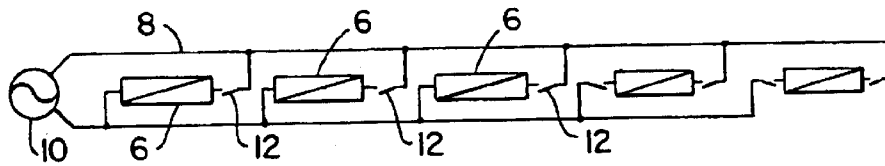

Fig.2

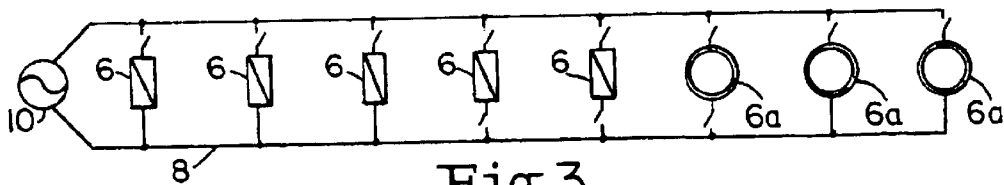

Fig.3

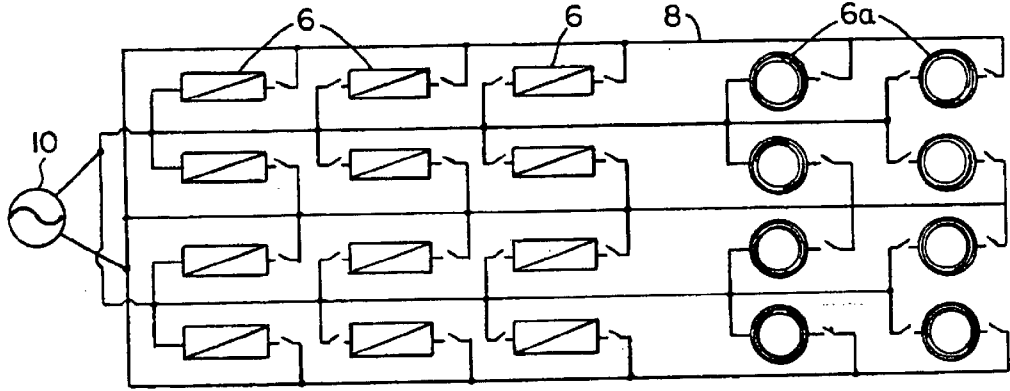

Fig. 4

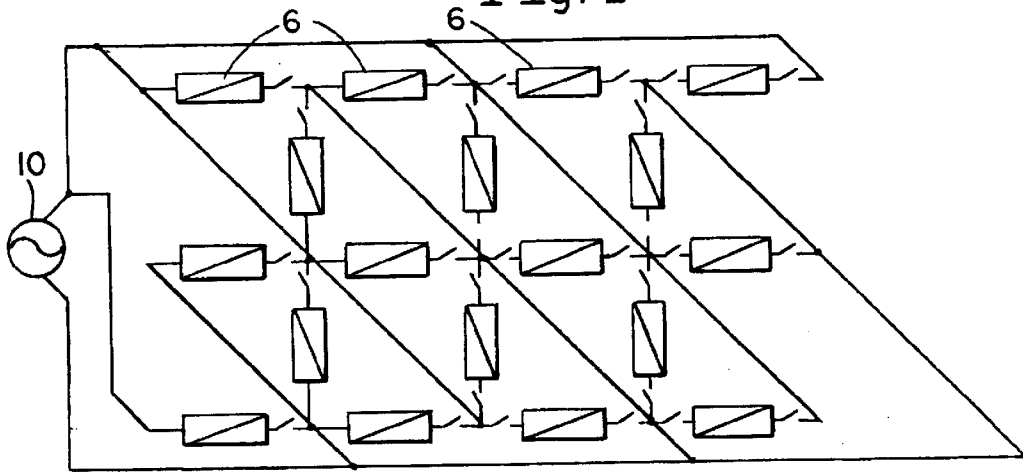

Fig. 5

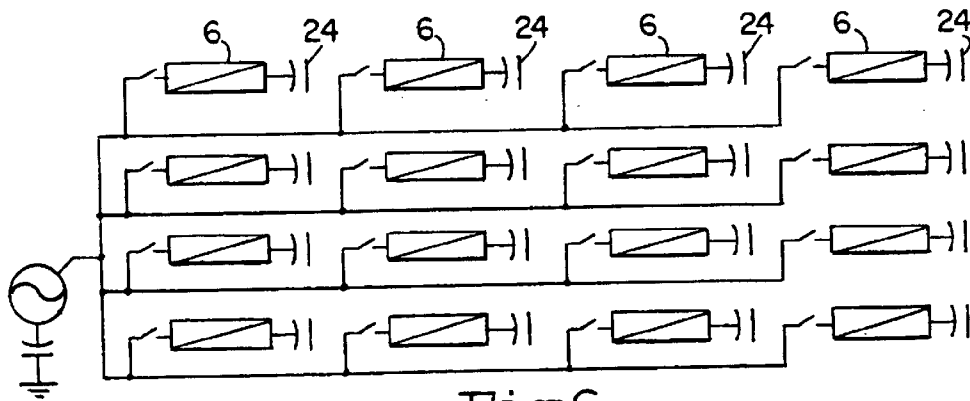

Fig. 6

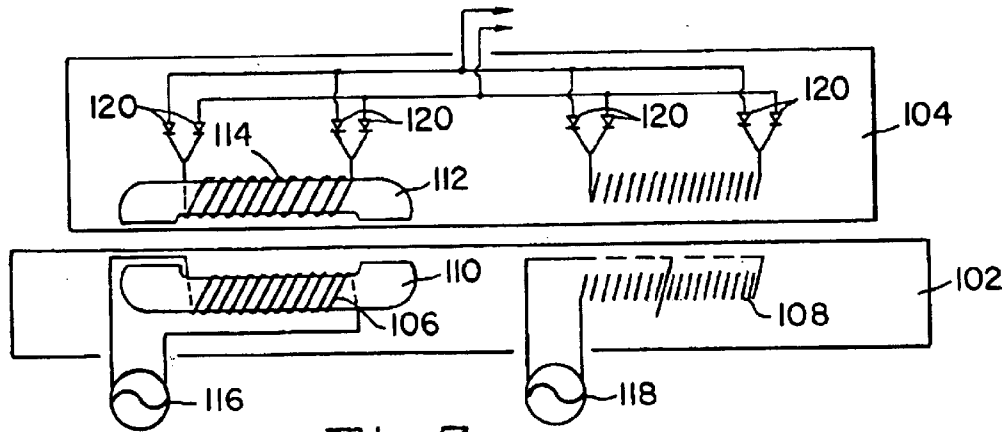

Fig.7

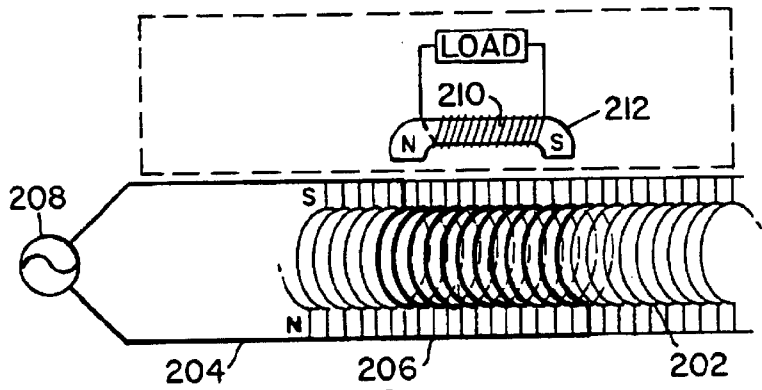

Fig.8

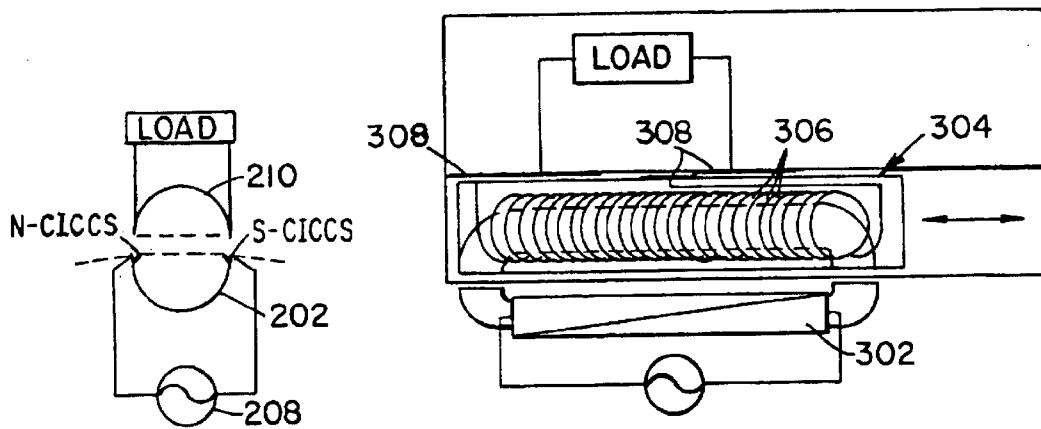
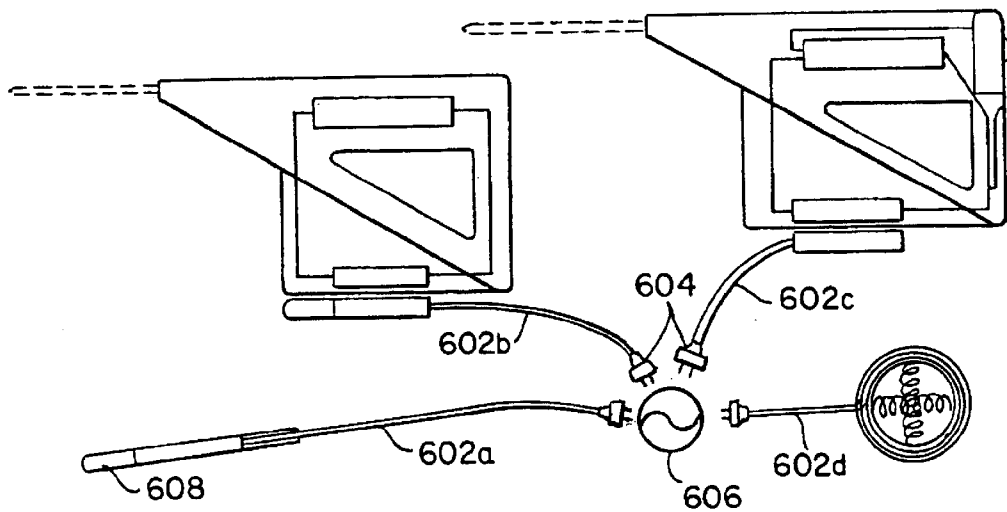
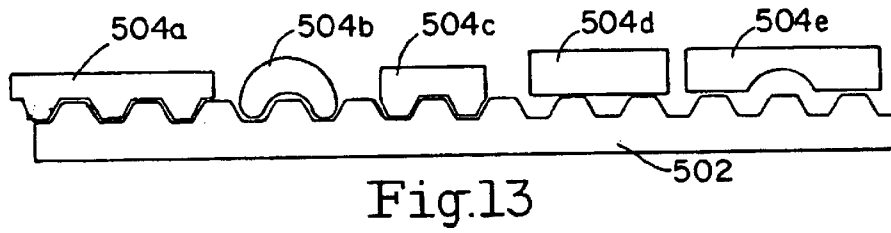
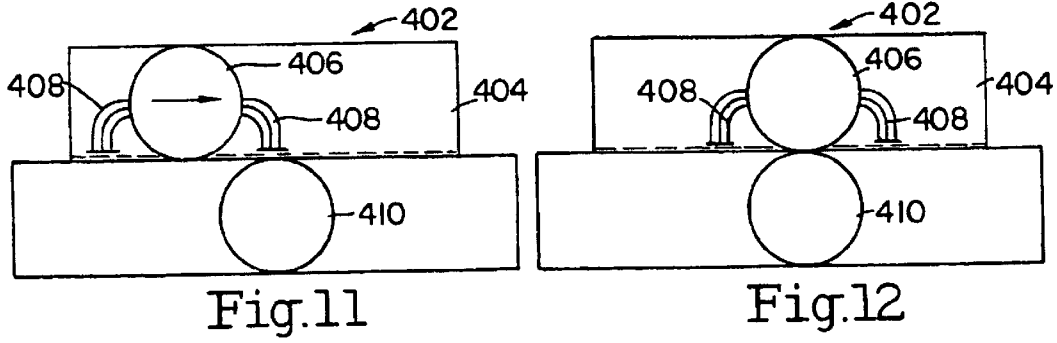

Fig.9

Fig.10



Explore Litigation Insights

Docket Alarm provides insights to develop a more informed litigation strategy and the peace of mind of knowing you're on top of things.

Real-Time Litigation Alerts



Keep your litigation team up-to-date with **real-time alerts** and advanced team management tools built for the enterprise, all while greatly reducing PACER spend.

Our comprehensive service means we can handle Federal, State, and Administrative courts across the country.

Advanced Docket Research



With over 230 million records, Docket Alarm's cloud-native docket research platform finds what other services can't. Coverage includes Federal, State, plus PTAB, TTAB, ITC and NLRB decisions, all in one place.

Identify arguments that have been successful in the past with full text, pinpoint searching. Link to case law cited within any court document via Fastcase.

Analytics At Your Fingertips



Learn what happened the last time a particular judge, opposing counsel or company faced cases similar to yours.

Advanced out-of-the-box PTAB and TTAB analytics are always at your fingertips.

API

Docket Alarm offers a powerful API (application programming interface) to developers that want to integrate case filings into their apps.

LAW FIRMS

Build custom dashboards for your attorneys and clients with live data direct from the court.

Automate many repetitive legal tasks like conflict checks, document management, and marketing.

FINANCIAL INSTITUTIONS

Litigation and bankruptcy checks for companies and debtors.

E-DISCOVERY AND LEGAL VENDORS

Sync your system to PACER to automate legal marketing.