FIGURE 19 (SHEET 29 OF 86 SHEET)

Cys, Cys, Glu, Leu, Cys, Cys, Asn, Pro, Xaa', Ala, Cys, Thr, Gly, Xaa', Xaa', Cys (SEQ ID NO:)
Cys, Cys, Glu, Leu, Cys, Cys, Asn, Pro, Xaa', Ala, Cys, Thr, Gly, Xaa', Xaa', Xaa', Cys (SEQ ID NO:)
Cys, Cys, Glu, Leu, Cys, Cys, Asn, Pro, Ala, Xaa', Cys, Thr, Gly, Cys (SEQ ID NO:)
Cys, Cys, Glu, Leu, Cys, Cys, Asn, Pro, Ala, Xaa', Xaa', Cys, Thr, Gly, Cys (SEQ ID NO:)
Cys, Cys, Glu, Leu, Cys, Cys, Asn, Pro, Ala, Xaa', Xaa', Xaa', Cys, Thr, Gly, Cys (SEQ ID NO:)
Cys, Cys, Glu, Leu, Cys, Cys, Asn, Pro, Ala, Xaa', Xaa', Xaa', Xaa', Cys, Thr, Gly, Cys (SEQ ID NO:)
Cys, Cys, Glu, Leu, Cys, Cys, Asn, Pro, Ala, Xaa', Xaa', Xaa', Cys, Xaa', Thr, Gly, Cys (SEQ ID NO:)
Cys, Cys, Glu, Leu, Cys, Cys, Asn, Pro, Ala, Xaa', Xaa', Xaa', Cys, Thr, Xaa', Gly, Cys (SEQ ID NO:)
Cys, Cys, Glu, Leu, Cys, Cys, Asn, Pro, Ala, Xaa', Xaa', Xaa', Cys, Thr, Gly, Xaa', Cys (SEQ ID NO:)
Cys, Cys, Glu, Leu, Cys, Cys, Asn, Pro, Ala, Xaa', Xaa', Cys, Xaa', Thr, Gly, Cys (SEQ ID NO:)
Cys, Cys, Glu, Leu, Cys, Cys, Asn, Pro, Ala, Xaa', Xaa', Cys, Xaa', Xaa', Thr, Gly, Cys (SEQ ID NO:)
Cys, Cys, Glu, Leu, Cys, Cys, Asn, Pro, Ala, Xaa', Xaa', Cys, Xaa', Thr, Xaa', Gly, Cys (SEQ ID NO:)
Cys, Cys, Glu, Leu, Cys, Cys, Asn, Pro, Ala, Xaa', Xaa', Cys, Xaa', Thr, Gly, Xaa', Cys (SEQ ID NO:)
Cys, Cys, Glu, Leu, Cys, Cys, Asn, Pro, Ala, Xaa', Xaa', Cys, Thr, Xaa', Gly, Cys (SEQ ID NO:)
Cys, Cys, Glu, Leu, Cys, Cys, Asn, Pro, Ala, Xaa', Xaa', Cys, Thr, Xaa', Xaa', Gly, Cys (SEQ ID NO:)
Cys, Cys, Glu, Leu, Cys, Cys, Asn, Pro, Ala, Xaa', Xaa', Cys, Thr, Xaa', Gly, Xaa', Cys (SEQ ID NO:)
Cys, Cys, Glu, Leu, Cys, Cys, Asn, Pro, Ala, Xaa', Xaa', Cys, Thr, Gly, Xaa', Cys (SEQ ID NO:)
Cys, Cys, Glu, Leu, Cys, Cys, Asn, Pro, Ala, Xaa', Xaa', Cys, Thr, Gly, Xaa', Xaa', Cys (SEQ ID NO:)
Cys, Cys, Glu, Leu, Cys, Cys, Asn, Pro, Ala, Xaa', Cys, Xaa', Thr, Gly, Cys (SEQ ID NO:)
Cys, Cys, Glu, Leu, Cys, Cys, Asn, Pro, Ala, Xaa', Cys, Xaa', Xaa', Thr, Gly, Cys (SEQ ID NO:)
Cys, Cys, Glu, Leu, Cys, Cys, Asn, Pro, Ala, Xaa', Cys, Xaa', Xaa', Xaa', Thr, Gly, Cys (SEQ ID NO:)
Cys, Cys, Glu, Leu, Cys, Cys, Asn, Pro, Ala, Xaa', Cys, Xaa', Xaa', Thr, Xaa', Gly, Cys (SEQ ID NO:)
Cys, Cys, Glu, Leu, Cys, Cys, Asn, Pro, Ala, Xaa', Cys, Xaa', Xaa', Thr, Gly, Xaa', Cys (SEQ ID NO:)
Cys, Cys, Glu, Leu, Cys, Cys, Asn, Pro, Ala, Xaa', Cys, Xaa', Thr, Xaa', Gly, Cys (SEQ ID NO:)
Cys, Cys, Glu, Leu, Cys, Cys, Asn, Pro, Ala, Xaa', Cys, Xaa', Thr, Xaa', Xaa', Gly, Cys (SEQ ID NO:)
Cys, Cys, Glu, Leu, Cys, Cys, Asn, Pro, Ala, Xaa', Cys, Xaa', Thr, Xaa', Gly, Xaa', Cys (SEQ ID NO:)
Cys, Cys, Glu, Leu, Cys, Cys, Asn, Pro, Ala, Xaa', Cys, Xaa', Thr, Gly, Xaa', Cys (SEQ ID NO:)
Cys, Cys, Glu, Leu, Cys, Cys, Asn, Pro, Ala, Xaa', Cys, Xaa', Thr, Gly, Xaa', Xaa', Cys (SEQ ID NO:)
Cys, Cys, Glu, Leu, Cys, Cys, Asn, Pro, Ala, Xaa', Cys, Thr, Xaa', Gly, Cys (SEQ ID NO:)
Cys, Cys, Glu, Leu, Cys, Cys, Asn, Pro, Ala, Xaa', Cys, Thr, Xaa', Xaa', Gly, Cys (SEQ ID NO:)
Cys, Cys, Glu, Leu, Cys, Cys, Asn, Pro, Ala, Xaa', Cys, Thr, Xaa', Xaa', Xaa', Gly, Cys (SEQ ID NO:)
Cys, Cys, Glu, Leu, Cys, Cys, Asn, Pro, Ala, Xaa', Cys, Thr, Xaa', Xaa', Gly, Xaa', Cys (SEQ ID NO:)
Cys, Cys, Glu, Leu, Cys, Cys, Asn, Pro, Ala, Xaa', Cys, Thr, Xaa', Gly, Xaa', Cys (SEQ ID NO:)
Cys, Cys, Glu, Leu, Cys, Cys, Asn, Pro, Ala, Xaa', Cys, Thr, Xaa', Gly, Xaa', Xaa', Cys (SEQ ID NO:)
Cys, Cys, Glu, Leu, Cys, Cys, Asn, Pro, Ala, Xaa', Cys, Thr, Gly, Xaa', Cys (SEQ ID NO:)
Cys, Cys, Glu, Leu, Cys, Cys, Asn, Pro, Ala, Xaa', Cys, Thr, Gly, Xaa', Xaa', Cys (SEQ ID NO:)

MYLAN - EXHIBIT 1022 Part 3 of 16
0802

FIGURE 19 (SHEET 30 OF 86 SHEET)

Cys, Cys, Glu, Leu, Cys, Cys, Asn, Pro, Ala, Xaa', Cys, Thr, Gly, Xaa', Xaa', Xaa', Cys (SEQ ID NO:)
Cys, Cys, Glu, Leu, Cys, Cys, Asn, Pro, Ala, Cys, Xaa', Thr, Gly, Cys (SEQ ID NO:)
Cys, Cys, Glu, Leu, Cys, Cys, Asn, Pro, Ala, Cys, Xaa', Xaa', Thr, Gly, Cys (SEQ ID NO:)
Cys, Cys, Glu, Leu, Cys, Cys, Asn, Pro, Ala, Cys, Xaa', Xaa', Xaa', Thr, Gly, Cys (SEQ ID NO:)
Cys, Cys, Glu, Leu, Cys, Cys, Asn, Pro, Ala, Cys, Xaa', Xaa', Xaa', Xaa', Thr, Gly, Cys (SEQ ID NO:)
Cys, Cys, Glu, Leu, Cys, Cys, Asn, Pro, Ala, Cys, Xaa', Xaa', Xaa', Thr, Xaa', Gly, Cys (SEQ ID NO:)
Cys, Cys, Glu, Leu, Cys, Cys, Asn, Pro, Ala, Cys, Xaa', Xaa', Xaa', Thr, Gly, Xaa', Cys (SEQ ID NO:)
Cys, Cys, Glu, Leu, Cys, Cys, Asn, Pro, Ala, Cys, Xaa', Xaa', Thr, Xaa', Gly, Cys (SEQ ID NO:)
Cys, Cys, Glu, Leu, Cys, Cys, Asn, Pro, Ala, Cys, Xaa', Xaa', Thr, Xaa', Xaa', Gly, Cys (SEQ ID NO:)
Cys, Cys, Glu, Leu, Cys, Cys, Asn, Pro, Ala, Cys, Xaa', Xaa', Thr, Xaa', Gly, Xaa', Cys (SEQ ID NO:)
Cys, Cys, Glu, Leu, Cys, Cys, Asn, Pro, Ala, Cys, Xaa', Xaa', Thr, Gly, Xaa', Cys (SEQ ID NO:)
Cys, Cys, Glu, Leu, Cys, Cys, Asn, Pro, Ala, Cys, Xaa', Xaa', Thr, Gly, Xaa', Xaa', Cys (SEQ ID NO:)
Cys, Cys, Glu, Leu, Cys, Cys, Asn, Pro, Ala, Cys, Xaa', Thr, Xaa', Gly, Cys (SEQ ID NO:)
Cys, Cys, Glu, Leu, Cys, Cys, Asn, Pro, Ala, Cys, Xaa', Thr, Xaa', Xaa', Gly, Cys (SEQ ID NO:)
Cys, Cys, Glu, Leu, Cys, Cys, Asn, Pro, Ala, Cys, Xaa', Thr, Xaa', Xaa', Xaa', Gly, Cys (SEQ ID NO:)
Cys, Cys, Glu, Leu, Cys, Cys, Asn, Pro, Ala, Cys, Xaa', Thr, Xaa', Gly, Xaa', Cys (SEQ ID NO:)
Cys, Cys, Glu, Leu, Cys, Cys, Asn, Pro, Ala, Cys, Xaa', Thr, Xaa', Gly, Xaa', Xaa', Cys (SEQ ID NO:)
Cys, Cys, Glu, Leu, Cys, Cys, Asn, Pro, Ala, Cys, Xaa', Thr, Gly, Xaa', Cys (SEQ ID NO:)
Cys, Cys, Glu, Leu, Cys, Cys, Asn, Pro, Ala, Cys, Xaa', Thr, Gly, Xaa', Xaa', Cys (SEQ ID NO:)
Cys, Cys, Glu, Leu, Cys, Cys, Asn, Pro, Ala, Cys, Xaa', Thr, Gly, Xaa', Xaa', Xaa', Cys (SEQ ID NO:)
Cys, Cys, Glu, Leu, Cys, Cys, Asn, Pro, Ala, Cys, Thr, Xaa', Gly, Cys (SEQ ID NO:)
Cys, Cys, Glu, Leu, Cys, Cys, Asn, Pro, Ala, Cys, Thr, Xaa', Xaa', Gly, Cys (SEQ ID NO:)
Cys, Cys, Glu, Leu, Cys, Cys, Asn, Pro, Ala, Cys, Thr, Xaa', Xaa', Xaa', Gly, Cys (SEQ ID NO:)
Cys, Cys, Glu, Leu, Cys, Cys, Asn, Pro, Ala, Cys, Thr, Xaa', Xaa', Xaa', Xaa', Gly, Cys (SEQ ID NO:)
Cys, Cys, Glu, Leu, Cys, Cys, Asn, Pro, Ala, Cys, Thr, Xaa', Xaa', Xaa', Gly, Xaa', Cys (SEQ ID NO:)
Cys, Cys, Glu, Leu, Cys, Cys, Asn, Pro, Ala, Cys, Thr, Xaa', Xaa', Gly, Xaa', Cys (SEQ ID NO:)
Cys, Cys, Glu, Leu, Cys, Cys, Asn, Pro, Ala, Cys, Thr, Xaa', Xaa', Gly, Xaa', Xaa', Cys (SEQ ID NO:)
Cys, Cys, Glu, Leu, Cys, Cys, Asn, Pro, Ala, Cys, Thr, Xaa', Gly, Xaa', Cys (SEQ ID NO:)
Cys, Cys, Glu, Leu, Cys, Cys, Asn, Pro, Ala, Cys, Thr, Xaa', Gly, Xaa', Xaa', Cys (SEQ ID NO:)
Cys, Cys, Glu, Leu, Cys, Cys, Asn, Pro, Ala, Cys, Thr, Xaa', Gly, Xaa', Xaa', Xaa', Cys (SEQ ID NO:)
Cys, Cys, Glu, Leu, Cys, Cys, Asn, Pro, Ala, Cys, Thr, Gly, Xaa', Cys (SEQ ID NO:)
Cys, Cys, Glu, Leu, Cys, Cys, Asn, Pro, Ala, Cys, Thr, Gly, Xaa', Xaa', Cys (SEQ ID NO:)
Cys, Cys, Glu, Leu, Cys, Cys, Asn, Pro, Ala, Cys, Thr, Gly, Xaa', Xaa', Xaa', Cys (SEQ ID NO:)
Cys, Cys, Glu, Leu, Cys, Cys, Asn, Pro, Ala, Cys, Thr, Gly, Xaa', Xaa', Xaa', Cys (SEQ ID NO:)
Cys, Cys, Xaa', Glu, Trp, Cys, Cys, Asn, Pro, Ala, Cys, Thr, Gly, Cys (SEQ ID NO:)

FIGURE 19 (SHEET 31 OF 86 SHEET)

Cys, Cys, Xaa', Xaa', Glu, Trp, Cys, Cys, Asn, Pro, Ala, Cys, Thr, Gly, Cys (SEQ ID NO:)
Cys, Cys, Xaa', Xaa', Xaa', Glu, Trp, Cys, Cys, Asn, Pro, Ala, Cys, Thr, Gly, Cys (SEQ ID NO:)
Cys, Cys, Xaa', Xaa', Xaa', Xaa', Glu, Trp, Cys, Cys, Asn, Pro, Ala, Cys, Thr, Gly, Cys (SEQ ID NO:)
Cys, Cys, Xaa', Xaa', Xaa', Glu, Xaa', Trp, Cys, Cys, Asn, Pro, Ala, Cys, Thr, Gly, Cys (SEQ ID NO:)
Cys, Cys, Xaa', Xaa', Xaa', Glu, Trp, Xaa', Cys, Cys, Asn, Pro, Ala, Cys, Thr, Gly, Cys (SEQ ID NO:)
Cys, Cys, Xaa', Xaa', Xaa', Glu, Trp, Cys, Cys, Xaa', Asn, Pro, Ala, Cys, Thr, Gly, Cys (SEQ ID NO:)
Cys, Cys, Xaa', Xaa', Xaa', Glu, Trp, Cys, Cys, Asn, Xaa', Pro, Ala, Cys, Thr, Gly, Cys (SEQ ID NO:)
Cys, Cys, Xaa', Xaa', Xaa', Glu, Trp, Cys, Cys, Asn, Pro, Xaa', Ala, Cys, Thr, Gly, Cys (SEQ ID NO:)
Cys, Cys, Xaa', Xaa', Xaa', Glu, Trp, Cys, Cys, Asn, Pro, Ala, Xaa', Cys, Thr, Gly, Cys (SEQ ID NO:)
Cys, Cys, Xaa', Xaa', Xaa', Glu, Trp, Cys, Cys, Asn, Pro, Ala, Cys, Xaa', Thr, Gly, Cys (SEQ ID NO:)
Cys, Cys, Xaa', Xaa', Xaa', Glu, Trp, Cys, Cys, Asn, Pro, Ala, Cys, Thr, Xaa', Gly, Cys (SEQ ID NO:)
Cys, Cys, Xaa', Xaa', Xaa', Glu, Trp, Cys, Cys, Asn, Pro, Ala, Cys, Thr, Gly, Xaa', Cys (SEQ ID NO:)
Cys, Cys, Xaa', Xaa', Glu, Xaa', Trp, Cys, Cys, Asn, Pro, Ala, Cys, Thr, Gly, Cys (SEQ ID NO:)
Cys, Cys, Xaa', Xaa', Glu, Xaa', Xaa', Trp, Cys, Cys, Asn, Pro, Ala, Cys, Thr, Gly, Cys (SEQ ID NO:)
Cys, Cys, Xaa', Xaa', Glu, Xaa', Trp, Xaa', Cys, Cys, Asn, Pro, Ala, Cys, Thr, Gly, Cys (SEQ ID NO:)
Cys, Cys, Xaa', Xaa', Glu, Xaa', Trp, Cys, Cys, Xaa', Asn, Pro, Ala, Cys, Thr, Gly, Cys (SEQ ID NO:)
Cys, Cys, Xaa', Xaa', Glu, Xaa', Trp, Cys, Cys, Asn, Xaa', Pro, Ala, Cys, Thr, Gly, Cys (SEQ ID NO:)
Cys, Cys, Xaa', Xaa', Glu, Xaa', Trp, Cys, Cys, Asn, Pro, Xaa', Ala, Cys, Thr, Gly, Cys (SEQ ID NO:)
Cys, Cys, Xaa', Xaa', Glu, Xaa', Trp, Cys, Cys, Asn, Pro, Ala, Xaa', Cys, Thr, Gly, Cys (SEQ ID NO:)
Cys, Cys, Xaa', Xaa', Glu, Xaa', Trp, Cys, Cys, Asn, Pro, Ala, Cys, Xaa', Thr, Gly, Cys (SEQ ID NO:)
Cys, Cys, Xaa', Xaa', Glu, Xaa', Trp, Cys, Cys, Asn, Pro, Ala, Cys, Thr, Xaa', Gly, Cys (SEQ ID NO:)
Cys, Cys, Xaa', Xaa', Glu, Xaa', Trp, Cys, Cys, Asn, Pro, Ala, Cys, Thr, Gly, Xaa', Cys (SEQ ID NO:)
Cys, Cys, Xaa', Xaa', Glu, Trp, Xaa', Cys, Cys, Asn, Pro, Ala, Cys, Thr, Gly, Cys (SEQ ID NO:)
Cys, Cys, Xaa', Xaa', Glu, Trp, Xaa', Xaa', Cys, Cys, Asn, Pro, Ala, Cys, Thr, Gly, Cys (SEQ ID NO:)
Cys, Cys, Xaa', Xaa', Glu, Trp, Xaa', Cys, Cys, Xaa', Asn, Pro, Ala, Cys, Thr, Gly, Cys (SEQ ID NO:)
Cys, Cys, Xaa', Xaa', Glu, Trp, Xaa', Cys, Cys, Asn, Xaa', Pro, Ala, Cys, Thr, Gly, Cys (SEQ ID NO:)
Cys, Cys, Xaa', Xaa', Glu, Trp, Xaa', Cys, Cys, Asn, Pro, Xaa', Ala, Cys, Thr, Gly, Cys (SEQ ID NO:)
Cys, Cys, Xaa', Xaa', Glu, Trp, Xaa', Cys, Cys, Asn, Pro, Ala, Xaa', Cys, Thr, Gly, Cys (SEQ ID NO:)
Cys, Cys, Xaa', Xaa', Glu, Trp, Xaa', Cys, Cys, Asn, Pro, Ala, Cys, Xaa', Thr, Gly, Cys (SEQ ID NO:)
Cys, Cys, Xaa', Xaa', Glu, Trp, Xaa', Cys, Cys, Asn, Pro, Ala, Cys, Thr, Xaa', Gly, Cys (SEQ ID NO:)
Cys, Cys, Xaa', Xaa', Glu, Trp, Xaa', Cys, Cys, Asn, Pro, Ala, Cys, Thr, Gly, Xaa', Cys (SEQ ID NO:)
Cys, Cys, Xaa', Xaa', Glu, Trp, Cys, Cys, Xaa', Asn, Pro, Ala, Cys, Thr, Gly, Cys (SEQ ID NO:)
Cys, Cys, Xaa', Xaa', Glu, Trp, Cys, Cys, Xaa', Xaa', Asn, Pro, Ala, Cys, Thr, Gly, Cys (SEQ ID NO:)
Cys, Cys, Xaa', Xaa', Glu, Trp, Cys, Cys, Xaa', Asn, Xaa', Pro, Ala, Cys, Thr, Gly, Cys (SEQ ID NO:)
Cys, Cys, Xaa', Xaa', Glu, Trp, Cys, Cys, Xaa', Asn, Pro, Xaa', Ala, Cys, Thr, Gly, Cys (SEQ ID NO:)
Cys, Cys, Xaa', Xaa', Glu, Trp, Cys, Cys, Xaa', Asn, Pro, Ala, Xaa', Cys, Thr, Gly, Cys (SEQ ID NO:)

FIGURE 19 (SHEET 32 OF 86 SHEET)

Cys, Cys, Xaa', Xaa', Glu, Trp, Cys, Cys, Xaa', Asn, Pro, Ala, Cys, Xaa', Thr, Gly, Cys (SEQ ID NO:)
Cys, Cys, Xaa', Xaa', Glu, Trp, Cys, Cys, Xaa', Asn, Pro, Ala, Cys, Thr, Xaa', Gly, Cys (SEQ ID NO:)
Cys, Cys, Xaa', Xaa', Glu, Trp, Cys, Cys, Xaa', Asn, Pro, Ala, Cys, Thr, Gly, Xaa', Cys (SEQ ID NO:)
Cys, Cys, Xaa', Xaa', Glu, Trp, Cys, Cys, Asn, Xaa', Pro, Ala, Cys, Thr, Gly, Cys (SEQ ID NO:)
Cys, Cys, Xaa', Xaa', Glu, Trp, Cys, Cys, Asn, Xaa', Xaa', Pro, Ala, Cys, Thr, Gly, Cys (SEQ ID NO:)
Cys, Cys, Xaa', Xaa', Glu, Trp, Cys, Cys, Asn, Xaa', Pro, Xaa', Ala, Cys, Thr, Gly, Cys (SEQ ID NO:)
Cys, Cys, Xaa', Xaa', Glu, Trp, Cys, Cys, Asn, Xaa', Pro, Ala, Xaa', Cys, Thr, Gly, Cys (SEQ ID NO:)
Cys, Cys, Xaa', Xaa', Glu, Trp, Cys, Cys, Asn, Xaa', Pro, Ala, Cys, Xaa', Thr, Gly, Cys (SEQ ID NO:)
Cys, Cys, Xaa', Xaa', Glu, Trp, Cys, Cys, Asn, Xaa', Pro, Ala, Cys, Thr, Xaa', Gly, Cys (SEQ ID NO:)
Cys, Cys, Xaa', Xaa', Glu, Trp, Cys, Cys, Asn, Xaa', Pro, Ala, Cys, Thr, Gly, Xaa', Cys (SEQ ID NO:)
Cys, Cys, Xaa', Xaa', Glu, Trp, Cys, Cys, Asn, Pro, Xaa', Ala, Cys, Thr, Gly, Cys (SEQ ID NO:)
Cys, Cys, Xaa', Xaa', Glu, Trp, Cys, Cys, Asn, Pro, Xaa', Xaa', Ala, Cys, Thr, Gly, Cys (SEQ ID NO:)
Cys, Cys, Xaa', Xaa', Glu, Trp, Cys, Cys, Asn, Pro, Xaa', Ala, Xaa', Cys, Thr, Gly, Cys (SEQ ID NO:)
Cys, Cys, Xaa', Xaa', Glu, Trp, Cys, Cys, Asn, Pro, Xaa', Ala, Cys, Xaa', Thr, Gly, Cys (SEQ ID NO:)
Cys, Cys, Xaa', Xaa', Glu, Trp, Cys, Cys, Asn, Pro, Xaa', Ala, Cys, Thr, Xaa', Gly, Cys (SEQ ID NO:)
Cys, Cys, Xaa', Xaa', Glu, Trp, Cys, Cys, Asn, Pro, Xaa', Ala, Cys, Thr, Gly, Xaa', Cys (SEQ ID NO:)
Cys, Cys, Xaa', Xaa', Glu, Trp, Cys, Cys, Asn, Pro, Ala, Xaa', Cys, Thr, Gly, Cys (SEQ ID NO:)
Cys, Cys, Xaa', Xaa', Glu, Trp, Cys, Cys, Asn, Pro, Ala, Xaa', Xaa', Cys, Thr, Gly, Cys (SEQ ID NO:)
Cys, Cys, Xaa', Xaa', Glu, Trp, Cys, Cys, Asn, Pro, Ala, Xaa', Cys, Xaa', Thr, Gly, Cys (SEQ ID NO:)
Cys, Cys, Xaa', Xaa', Glu, Trp, Cys, Cys, Asn, Pro, Ala, Xaa', Cys, Thr, Xaa', Gly, Cys (SEQ ID NO:)
Cys, Cys, Xaa', Xaa', Glu, Trp, Cys, Cys, Asn, Pro, Ala, Xaa', Cys, Thr, Gly, Xaa', Cys (SEQ ID NO:)
Cys, Cys, Xaa', Xaa', Glu, Trp, Cys, Cys, Asn, Pro, Ala, Cys, Xaa', Thr, Gly, Cys (SEQ ID NO:)
Cys, Cys, Xaa', Xaa', Glu, Trp, Cys, Cys, Asn, Pro, Ala, Cys, Xaa', Xaa', Thr, Gly, Cys (SEQ ID NO:)
Cys, Cys, Xaa', Xaa', Glu, Trp, Cys, Cys, Asn, Pro, Ala, Cys, Xaa', Thr, Xaa', Gly, Cys (SEQ ID NO:)
Cys, Cys, Xaa', Xaa', Glu, Trp, Cys, Cys, Asn, Pro, Ala, Cys, Xaa', Thr, Gly, Xaa', Cys (SEQ ID NO:)
Cys, Cys, Xaa', Xaa', Glu, Trp, Cys, Cys, Asn, Pro, Ala, Cys, Thr, Xaa', Gly, Cys (SEQ ID NO:)
Cys, Cys, Xaa', Xaa', Glu, Trp, Cys, Cys, Asn, Pro, Ala, Cys, Thr, Xaa', Xaa', Gly, Cys (SEQ ID NO:)
Cys, Cys, Xaa', Xaa', Glu, Trp, Cys, Cys, Asn, Pro, Ala, Cys, Thr, Xaa', Gly, Xaa', Cys (SEQ ID NO:)
Cys, Cys, Xaa', Xaa', Glu, Trp, Cys, Cys, Asn, Pro, Ala, Cys, Thr, Gly, Xaa', Cys (SEQ ID NO:)
Cys, Cys, Xaa', Xaa', Glu, Trp, Cys, Cys, Asn, Pro, Ala, Cys, Thr, Gly, Xaa', Xaa', Cys (SEQ ID NO:)
Cys, Cys, Xaa', Glu, Xaa', Trp, Cys, Cys, Asn, Pro, Ala, Cys, Thr, Gly, Cys (SEQ ID NO:)
Cys, Cys, Xaa', Glu, Xaa', Xaa', Trp, Cys, Cys, Asn, Pro, Ala, Cys, Thr, Gly, Cys (SEQ ID NO:)
Cys, Cys, Xaa', Glu, Xaa', Xaa', Xaa', Trp, Cys, Cys, Asn, Pro, Ala, Cys, Thr, Gly, Cys (SEQ ID NO:)
Cys, Cys, Xaa', Glu, Xaa', Xaa', Trp, Xaa', Cys, Cys, Asn, Pro, Ala, Cys, Thr, Gly, Cys (SEQ ID NO:)
Cys, Cys, Xaa', Glu, Xaa', Xaa', Trp, Cys, Cys, Xaa', Asn, Pro, Ala, Cys, Thr, Gly, Cys (SEQ ID NO:)
Cys, Cys, Xaa', Glu, Xaa', Xaa', Trp, Cys, Cys, Asn, Xaa', Pro, Ala, Cys, Thr, Gly, Cys (SEQ ID NO:)

FIGURE 19 (SHEET 33 OF 86 SHEET)

Cys, Cys, Xaa', Glu, Xaa', Xaa', Trp, Cys, Cys, Asn, Pro, Xaa', Ala, Cys, Thr, Gly, Cys (SEQ ID NO:)
Cys, Cys, Xaa', Glu, Xaa', Xaa', Trp, Cys, Cys, Asn, Pro, Ala, Xaa', Cys, Thr, Gly, Cys (SEQ ID NO:)
Cys, Cys, Xaa', Glu, Xaa', Xaa', Trp, Cys, Cys, Asn, Pro, Ala, Cys, Xaa', Thr, Gly, Cys (SEQ ID NO:)
Cys, Cys, Xaa', Glu, Xaa', Xaa', Trp, Cys, Cys, Asn, Pro, Ala, Cys, Thr, Xaa', Gly, Cys (SEQ ID NO:)
Cys, Cys, Xaa', Glu, Xaa', Xaa', Trp, Cys, Cys, Asn, Pro, Ala, Cys, Thr, Gly, Xaa', Cys (SEQ ID NO:)
Cys, Cys, Xaa', Glu, Xaa', Trp, Xaa', Cys, Cys, Asn, Pro, Ala, Cys, Thr, Gly, Cys (SEQ ID NO:)
Cys, Cys, Xaa', Glu, Xaa', Trp, Xaa', Xaa', Cys, Cys, Asn, Pro, Ala, Cys, Thr, Gly, Cys (SEQ ID NO:)
Cys, Cys, Xaa', Glu, Xaa', Trp, Xaa', Cys, Cys, Xaa', Asn, Pro, Ala, Cys, Thr, Gly, Cys (SEQ ID NO:)
Cys, Cys, Xaa', Glu, Xaa', Trp, Xaa', Cys, Cys, Asn, Xaa', Pro, Ala, Cys, Thr, Gly, Cys (SEQ ID NO:)
Cys, Cys, Xaa', Glu, Xaa', Trp, Xaa', Cys, Cys, Asn, Pro, Xaa', Ala, Cys, Thr, Gly, Cys (SEQ ID NO:)
Cys, Cys, Xaa', Glu, Xaa', Trp, Xaa', Cys, Cys, Asn, Pro, Ala, Xaa', Cys, Thr, Gly, Cys (SEQ ID NO:)
Cys, Cys, Xaa', Glu, Xaa', Trp, Xaa', Cys, Cys, Asn, Pro, Ala, Cys, Xaa', Thr, Gly, Cys (SEQ ID NO:)
Cys, Cys, Xaa', Glu, Xaa', Trp, Xaa', Cys, Cys, Asn, Pro, Ala, Cys, Thr, Xaa', Gly, Cys (SEQ ID NO:)
Cys, Cys, Xaa', Glu, Xaa', Trp, Xaa', Cys, Cys, Asn, Pro, Ala, Cys, Thr, Gly, Xaa', Cys (SEQ ID NO:)
Cys, Cys, Xaa', Glu, Xaa', Trp, Cys, Cys, Xaa', Asn, Pro, Ala, Cys, Thr, Gly, Cys (SEQ ID NO:)
Cys, Cys, Xaa', Glu, Xaa', Trp, Cys, Cys, Xaa', Xaa', Asn, Pro, Ala, Cys, Thr, Gly, Cys (SEQ ID NO:)
Cys, Cys, Xaa', Glu, Xaa', Trp, Cys, Cys, Xaa', Asn, Xaa', Pro, Ala, Cys, Thr, Gly, Cys (SEQ ID NO:)
Cys, Cys, Xaa', Glu, Xaa', Trp, Cys, Cys, Xaa', Asn, Pro, Xaa', Ala, Cys, Thr, Gly, Cys (SEQ ID NO:)
Cys, Cys, Xaa', Glu, Xaa', Trp, Cys, Cys, Xaa', Asn, Pro, Ala, Xaa', Cys, Thr, Gly, Cys (SEQ ID NO:)
Cys, Cys, Xaa', Glu, Xaa', Trp, Cys, Cys, Xaa', Asn, Pro, Ala, Cys, Xaa', Thr, Gly, Cys (SEQ ID NO:)
Cys, Cys, Xaa', Glu, Xaa', Trp, Cys, Cys, Xaa', Asn, Pro, Ala, Cys, Thr, Xaa', Gly, Cys (SEQ ID NO:)
Cys, Cys, Xaa', Glu, Xaa', Trp, Cys, Cys, Xaa', Asn, Pro, Ala, Cys, Thr, Gly, Xaa', Cys (SEQ ID NO:)
Cys, Cys, Xaa', Glu, Xaa', Trp, Cys, Cys, Asn, Xaa', Pro, Ala, Cys, Thr, Gly, Cys (SEQ ID NO:)
Cys, Cys, Xaa', Glu, Xaa', Trp, Cys, Cys, Asn, Xaa', Xaa', Pro, Ala, Cys, Thr, Gly, Cys (SEQ ID NO:)
Cys, Cys, Xaa', Glu, Xaa', Trp, Cys, Cys, Asn, Xaa', Pro, Xaa', Ala, Cys, Thr, Gly, Cys (SEQ ID NO:)
Cys, Cys, Xaa', Glu, Xaa', Trp, Cys, Cys, Asn, Xaa', Pro, Ala, Xaa', Cys, Thr, Gly, Cys (SEQ ID NO:)
Cys, Cys, Xaa', Glu, Xaa', Trp, Cys, Cys, Asn, Xaa', Pro, Ala, Cys, Xaa', Thr, Gly, Cys (SEQ ID NO:)
Cys, Cys, Xaa', Glu, Xaa', Trp, Cys, Cys, Asn, Xaa', Pro, Ala, Cys, Thr, Xaa', Gly, Cys (SEQ ID NO:)
Cys, Cys, Xaa', Glu, Xaa', Trp, Cys, Cys, Asn, Xaa', Pro, Ala, Cys, Thr, Gly, Xaa', Cys (SEQ ID NO:)
Cys, Cys, Xaa', Glu, Xaa', Trp, Cys, Cys, Asn, Pro, Xaa', Ala, Cys, Thr, Gly, Cys (SEQ ID NO:)
Cys, Cys, Xaa', Glu, Xaa', Trp, Cys, Cys, Asn, Pro, Xaa', Xaa', Ala, Cys, Thr, Gly, Cys (SEQ ID NO:)
Cys, Cys, Xaa', Glu, Xaa', Trp, Cys, Cys, Asn, Pro, Xaa', Ala, Xaa', Cys, Thr, Gly, Cys (SEQ ID NO:)
Cys, Cys, Xaa', Glu, Xaa', Trp, Cys, Cys, Asn, Pro, Xaa', Ala, Cys, Xaa', Thr, Gly, Cys (SEQ ID NO:)
Cys, Cys, Xaa', Glu, Xaa', Trp, Cys, Cys, Asn, Pro, Xaa', Ala, Cys, Thr, Xaa', Gly, Cys (SEQ ID NO:)
Cys, Cys, Xaa', Glu, Xaa', Trp, Cys, Cys, Asn, Pro, Xaa', Ala, Cys, Thr, Gly, Xaa', Cys (SEQ ID NO:)
Cys, Cys, Xaa', Glu, Xaa', Trp, Cys, Cys, Asn, Pro, Ala, Xaa', Cys, Thr, Gly, Cys (SEQ ID NO:)

FIGURE 19 (SHEET 34 OF 86 SHEET)

Cys, Cys, Xaa', Glu, Xaa', Trp, Cys, Cys, Asn, Pro, Ala, Xaa', Xaa', Cys, Thr, Gly, Cys (SEQ ID NO:)
Cys, Cys, Xaa', Glu, Xaa', Trp, Cys, Cys, Asn, Pro, Ala, Xaa', Cys, Xaa', Thr, Gly, Cys (SEQ ID NO:)
Cys, Cys, Xaa', Glu, Xaa', Trp, Cys, Cys, Asn, Pro, Ala, Xaa', Cys, Thr, Xaa', Gly, Cys (SEQ ID NO:)
Cys, Cys, Xaa', Glu, Xaa', Trp, Cys, Cys, Asn, Pro, Ala, Xaa', Cys, Thr, Gly, Xaa', Cys (SEQ ID NO:)
Cys, Cys, Xaa', Glu, Xaa', Trp, Cys, Cys, Asn, Pro, Ala, Cys, Xaa', Thr, Gly, Cys (SEQ ID NO:)
Cys, Cys, Xaa', Glu, Xaa', Trp, Cys, Cys, Asn, Pro, Ala, Cys, Xaa', Xaa', Thr, Gly, Cys (SEQ ID NO:)
Cys, Cys, Xaa', Glu, Xaa', Trp, Cys, Cys, Asn, Pro, Ala, Cys, Xaa', Thr, Xaa', Gly, Cys (SEQ ID NO:)
Cys, Cys, Xaa', Glu, Xaa', Trp, Cys, Cys, Asn, Pro, Ala, Cys, Xaa', Thr, Gly, Xaa', Cys (SEQ ID NO:)
Cys, Cys, Xaa', Glu, Xaa', Trp, Cys, Cys, Asn, Pro, Ala, Cys, Thr, Xaa', Gly, Cys (SEQ ID NO:)
Cys, Cys, Xaa', Glu, Xaa', Trp, Cys, Cys, Asn, Pro, Ala, Cys, Thr, Xaa', Xaa', Gly, Cys (SEQ ID NO:)
Cys, Cys, Xaa', Glu, Xaa', Trp, Cys, Cys, Asn, Pro, Ala, Cys, Thr, Xaa', Gly, Xaa', Cys (SEQ ID NO:)
Cys, Cys, Xaa', Glu, Xaa', Trp, Cys, Cys, Asn, Pro, Ala, Cys, Thr, Gly, Xaa', Cys (SEQ ID NO:)
Cys, Cys, Xaa', Glu, Xaa', Trp, Cys, Cys, Asn, Pro, Ala, Cys, Thr, Gly, Xaa', Xaa', Cys (SEQ ID NO:)
Cys, Cys, Xaa', Glu, Trp, Xaa', Cys, Cys, Asn, Pro, Ala, Cys, Thr, Gly, Cys (SEQ ID NO:)
Cys, Cys, Xaa', Glu, Trp, Xaa', Xaa', Cys, Cys, Asn, Pro, Ala, Cys, Thr, Gly, Cys (SEQ ID NO:)
Cys, Cys, Xaa', Glu, Trp, Xaa', Xaa', Xaa', Cys, Cys, Asn, Pro, Ala, Cys, Thr, Gly, Cys (SEQ ID NO:)
Cys, Cys, Xaa', Glu, Trp, Xaa', Xaa', Cys, Cys, Xaa', Asn, Pro, Ala, Cys, Thr, Gly, Cys (SEQ ID NO:)
Cys, Cys, Xaa', Glu, Trp, Xaa', Xaa', Cys, Cys, Asn, Xaa', Pro, Ala, Cys, Thr, Gly, Cys (SEQ ID NO:)
Cys, Cys, Xaa', Glu, Trp, Xaa', Xaa', Cys, Cys, Asn, Pro, Xaa', Ala, Cys, Thr, Gly, Cys (SEQ ID NO:)
Cys, Cys, Xaa', Glu, Trp, Xaa', Xaa', Cys, Cys, Asn, Pro, Ala, Xaa', Cys, Thr, Gly, Cys (SEQ ID NO:)
Cys, Cys, Xaa', Glu, Trp, Xaa', Xaa', Cys, Cys, Asn, Pro, Ala, Cys, Xaa', Thr, Gly, Cys (SEQ ID NO:)
Cys, Cys, Xaa', Glu, Trp, Xaa', Xaa', Cys, Cys, Asn, Pro, Ala, Cys, Thr, Xaa', Gly, Cys (SEQ ID NO:)
Cys, Cys, Xaa', Glu, Trp, Xaa', Xaa', Cys, Cys, Asn, Pro, Ala, Cys, Thr, Gly, Xaa', Cys (SEQ ID NO:)
Cys, Cys, Xaa', Glu, Trp, Xaa', Cys, Cys, Xaa', Asn, Pro, Ala, Cys, Thr, Gly, Cys (SEQ ID NO:)
Cys, Cys, Xaa', Glu, Trp, Xaa', Cys, Cys, Xaa', Xaa', Asn, Pro, Ala, Cys, Thr, Gly, Cys (SEQ ID NO:)
Cys, Cys, Xaa', Glu, Trp, Xaa', Cys, Cys, Xaa', Asn, Xaa', Pro, Ala, Cys, Thr, Gly, Cys (SEQ ID NO:)
Cys, Cys, Xaa', Glu, Trp, Xaa', Cys, Cys, Xaa', Asn, Pro, Xaa', Ala, Cys, Thr, Gly, Cys (SEQ ID NO:)
Cys, Cys, Xaa', Glu, Trp, Xaa', Cys, Cys, Xaa', Asn, Pro, Ala, Xaa', Cys, Thr, Gly, Cys (SEQ ID NO:)
Cys, Cys, Xaa', Glu, Trp, Xaa', Cys, Cys, Xaa', Asn, Pro, Ala, Cys, Xaa', Thr, Gly, Cys (SEQ ID NO:)
Cys, Cys, Xaa', Glu, Trp, Xaa', Cys, Cys, Xaa', Asn, Pro, Ala, Cys, Thr, Xaa', Gly, Cys (SEQ ID NO:)
Cys, Cys, Xaa', Glu, Trp, Xaa', Cys, Cys, Xaa', Asn, Pro, Ala, Cys, Thr, Gly, Xaa', Cys (SEQ ID NO:)
Cys, Cys, Xaa', Glu, Trp, Xaa', Cys, Cys, Asn, Xaa', Pro, Ala, Cys, Thr, Gly, Cys (SEQ ID NO:)
Cys, Cys, Xaa', Glu, Trp, Xaa', Cys, Cys, Asn, Xaa', Xaa', Pro, Ala, Cys, Thr, Gly, Cys (SEQ ID NO:)
Cys, Cys, Xaa', Glu, Trp, Xaa', Cys, Cys, Asn, Xaa', Pro, Xaa', Ala, Cys, Thr, Gly, Cys (SEQ ID NO:)
Cys, Cys, Xaa', Glu, Trp, Xaa', Cys, Cys, Asn, Xaa', Pro, Ala, Xaa', Cys, Thr, Gly, Cys (SEQ ID NO:)
Cys, Cys, Xaa', Glu, Trp, Xaa', Cys, Cys, Asn, Xaa', Pro, Ala, Cys, Xaa', Thr, Gly, Cys (SEQ ID NO:)

FIGURE 19 (SHEET 35 OF 86 SHEET)

Cys, Cys, Xaa', Glu, Trp, Xaa', Cys, Cys, Asn, Xaa', Pro, Ala, Cys, Thr, Xaa', Gly, Cys (SEQ ID NO:)
Cys, Cys, Xaa', Glu, Trp, Xaa', Cys, Cys, Asn, Xaa', Pro, Ala, Cys, Thr, Gly, Xaa', Cys (SEQ ID NO:)
Cys, Cys, Xaa', Glu, Trp, Xaa', Cys, Cys, Asn, Pro, Xaa', Ala, Cys, Thr, Gly, Cys (SEQ ID NO:)
Cys, Cys, Xaa', Glu, Trp, Xaa', Cys, Cys, Asn, Pro, Xaa', Xaa', Ala, Cys, Thr, Gly, Cys (SEQ ID NO:)
Cys, Cys, Xaa', Glu, Trp, Xaa', Cys, Cys, Asn, Pro, Xaa', Ala, Xaa', Cys, Thr, Gly, Cys (SEQ ID NO:)
Cys, Cys, Xaa', Glu, Trp, Xaa', Cys, Cys, Asn, Pro, Xaa', Ala, Cys, Xaa', Thr, Gly, Cys (SEQ ID NO:)
Cys, Cys, Xaa', Glu, Trp, Xaa', Cys, Cys, Asn, Pro, Xaa', Ala, Cys, Thr, Xaa', Gly, Cys (SEQ ID NO:)
Cys, Cys, Xaa', Glu, Trp, Xaa', Cys, Cys, Asn, Pro, Xaa', Ala, Cys, Thr, Gly, Xaa', Cys (SEQ ID NO:)
Cys, Cys, Xaa', Glu, Trp, Xaa', Cys, Cys, Asn, Pro, Ala, Xaa', Cys, Thr, Gly, Cys (SEQ ID NO:)
Cys, Cys, Xaa', Glu, Trp, Xaa', Cys, Cys, Asn, Pro, Ala, Xaa', Xaa', Cys, Thr, Gly, Cys (SEQ ID NO:)
Cys, Cys, Xaa', Glu, Trp, Xaa', Cys, Cys, Asn, Pro, Ala, Xaa', Cys, Xaa', Thr, Gly, Cys (SEQ ID NO:)
Cys, Cys, Xaa', Glu, Trp, Xaa', Cys, Cys, Asn, Pro, Ala, Xaa', Cys, Thr, Xaa', Gly, Cys (SEQ ID NO:)
Cys, Cys, Xaa', Glu, Trp, Xaa', Cys, Cys, Asn, Pro, Ala, Xaa', Cys, Thr, Gly, Xaa', Cys (SEQ ID NO:)
Cys, Cys, Xaa', Glu, Trp, Xaa', Cys, Cys, Asn, Pro, Ala, Cys, Xaa', Thr, Gly, Cys (SEQ ID NO:)
Cys, Cys, Xaa', Glu, Trp, Xaa', Cys, Cys, Asn, Pro, Ala, Cys, Xaa', Xaa', Thr, Gly, Cys (SEQ ID NO:)
Cys, Cys, Xaa', Glu, Trp, Xaa', Cys, Cys, Asn, Pro, Ala, Cys, Xaa', Thr, Xaa', Gly, Cys (SEQ ID NO:)
Cys, Cys, Xaa', Glu, Trp, Xaa', Cys, Cys, Asn, Pro, Ala, Cys, Xaa', Thr, Gly, Xaa', Cys (SEQ ID NO:)
Cys, Cys, Xaa', Glu, Trp, Xaa', Cys, Cys, Asn, Pro, Ala, Cys, Thr, Xaa', Gly, Cys (SEQ ID NO:)
Cys, Cys, Xaa', Glu, Trp, Xaa', Cys, Cys, Asn, Pro, Ala, Cys, Thr, Xaa', Xaa', Gly, Cys (SEQ ID NO:)
Cys, Cys, Xaa', Glu, Trp, Xaa', Cys, Cys, Asn, Pro, Ala, Cys, Thr, Xaa', Gly, Xaa', Cys (SEQ ID NO:)
Cys, Cys, Xaa', Glu, Trp, Xaa', Cys, Cys, Asn, Pro, Ala, Cys, Thr, Gly, Xaa', Cys (SEQ ID NO:)
Cys, Cys, Xaa', Glu, Trp, Cys, Cys, Xaa', Asn, Pro, Ala, Cys, Thr, Gly, Cys (SEQ ID NO:)
Cys, Cys, Xaa', Glu, Trp, Cys, Cys, Xaa', Xaa', Asn, Pro, Ala, Cys, Thr, Gly, Cys (SEQ ID NO:)
Cys, Cys, Xaa', Glu, Trp, Cys, Cys, Xaa', Xaa', Xaa', Asn, Pro, Ala, Cys, Thr, Gly, Cys (SEQ ID NO:)
Cys, Cys, Xaa', Glu, Trp, Cys, Cys, Xaa', Xaa', Asn, Xaa', Pro, Ala, Cys, Thr, Gly, Cys (SEQ ID NO:)
Cys, Cys, Xaa', Glu, Trp, Cys, Cys, Xaa', Xaa', Asn, Pro, Xaa', Ala, Cys, Thr, Gly, Cys (SEQ ID NO:)
Cys, Cys, Xaa', Glu, Trp, Cys, Cys, Xaa', Xaa', Asn, Pro, Ala, Xaa', Cys, Thr, Gly, Cys (SEQ ID NO:)
Cys, Cys, Xaa', Glu, Trp, Cys, Cys, Xaa', Xaa', Asn, Pro, Ala, Cys, Xaa', Thr, Gly, Cys (SEQ ID NO:)
Cys, Cys, Xaa', Glu, Trp, Cys, Cys, Xaa', Xaa', Asn, Pro, Ala, Cys, Thr, Xaa', Gly, Cys (SEQ ID NO:)
Cys, Cys, Xaa', Glu, Trp, Cys, Cys, Xaa', Xaa', Asn, Pro, Ala, Cys, Thr, Gly, Xaa', Cys (SEQ ID NO:)
Cys, Cys, Xaa', Glu, Trp, Cys, Cys, Xaa', Asn, Xaa', Pro, Ala, Cys, Thr, Gly, Cys (SEQ ID NO:)
Cys, Cys, Xaa', Glu, Trp, Cys, Cys, Xaa', Asn, Xaa', Xaa', Pro, Ala, Cys, Thr, Gly, Cys (SEQ ID NO:)
Cys, Cys, Xaa', Glu, Trp, Cys, Cys, Xaa', Asn, Xaa', Pro, Xaa', Ala, Cys, Thr, Gly, Cys (SEQ ID NO:)
Cys, Cys, Xaa', Glu, Trp, Cys, Cys, Xaa', Asn, Xaa', Pro, Ala, Xaa', Cys, Thr, Gly, Cys (SEQ ID NO:)
Cys, Cys, Xaa', Glu, Trp, Cys, Cys, Xaa', Asn, Xaa', Pro, Ala, Cys, Xaa', Thr, Gly, Cys (SEQ ID NO:)

FIGURE 19 (SHEET 36 OF 86 SHEET)

Cys, Cys, Xaa', Glu, Trp, Cys, Cys, Xaa', Asn, Xaa', Pro, Ala, Cys, Thr, Xaa', Gly, Cys (SEQ ID NO:)
Cys, Cys, Xaa', Glu, Trp, Cys, Cys, Xaa', Asn, Xaa', Pro, Ala, Cys, Thr, Gly, Xaa', Cys (SEQ ID NO:)
Cys, Cys, Xaa', Glu, Trp, Cys, Cys, Xaa', Asn, Pro, Xaa', Ala, Cys, Thr, Gly, Cys (SEQ ID NO:)
Cys, Cys, Xaa', Glu, Trp, Cys, Cys, Xaa', Asn, Pro, Xaa', Xaa', Ala, Cys, Thr, Gly, Cys (SEQ ID NO:)
Cys, Cys, Xaa', Glu, Trp, Cys, Cys, Xaa', Asn, Pro, Xaa', Ala, Xaa', Cys, Thr, Gly, Cys (SEQ ID NO:)
Cys, Cys, Xaa', Glu, Trp, Cys, Cys, Xaa', Asn, Pro, Xaa', Ala, Cys, Xaa', Thr, Gly, Cys (SEQ ID NO:)
Cys, Cys, Xaa', Glu, Trp, Cys, Cys, Xaa', Asn, Pro, Xaa', Ala, Cys, Thr, Xaa', Gly, Cys (SEQ ID NO:)
Cys, Cys, Xaa', Glu, Trp, Cys, Cys, Xaa', Asn, Pro, Xaa', Ala, Cys, Thr, Gly, Xaa', Cys (SEQ ID NO:)
Cys, Cys, Xaa', Glu, Trp, Cys, Cys, Xaa', Asn, Pro, Ala, Xaa', Cys, Thr, Gly, Cys (SEQ ID NO:)
Cys, Cys, Xaa', Glu, Trp, Cys, Cys, Xaa', Asn, Pro, Ala, Xaa', Xaa', Cys, Thr, Gly, Cys (SEQ ID NO:)
Cys, Cys, Xaa', Glu, Trp, Cys, Cys, Xaa', Asn, Pro, Ala, Xaa', Cys, Xaa', Thr, Gly, Cys (SEQ ID NO:)
Cys, Cys, Xaa', Glu, Trp, Cys, Cys, Xaa', Asn, Pro, Ala, Xaa', Cys, Thr, Xaa', Gly, Cys (SEQ ID NO:)
Cys, Cys, Xaa', Glu, Trp, Cys, Cys, Xaa', Asn, Pro, Ala, Xaa', Cys, Thr, Gly, Xaa', Cys (SEQ ID NO:)
Cys, Cys, Xaa', Glu, Trp, Cys, Cys, Xaa', Asn, Pro, Ala, Cys, Xaa', Thr, Gly, Cys (SEQ ID NO:)
Cys, Cys, Xaa', Glu, Trp, Cys, Cys, Xaa', Asn, Pro, Ala, Cys, Xaa', Xaa', Thr, Gly, Cys (SEQ ID NO:)
Cys, Cys, Xaa', Glu, Trp, Cys, Cys, Xaa', Asn, Pro, Ala, Cys, Xaa', Thr, Xaa', Gly, Cys (SEQ ID NO:)
Cys, Cys, Xaa', Glu, Trp, Cys, Cys, Xaa', Asn, Pro, Ala, Cys, Xaa', Thr, Gly, Xaa', Cys (SEQ ID NO:)
Cys, Cys, Xaa', Glu, Trp, Cys, Cys, Xaa', Asn, Pro, Ala, Cys, Thr, Xaa', Gly, Cys (SEQ ID NO:)
Cys, Cys, Xaa', Glu, Trp, Cys, Cys, Xaa', Asn, Pro, Ala, Cys, Thr, Xaa', Xaa', Gly, Cys (SEQ ID NO:)
Cys, Cys, Xaa', Glu, Trp, Cys, Cys, Xaa', Asn, Pro, Ala, Cys, Thr, Xaa', Gly, Xaa', Cys (SEQ ID NO:)
Cys, Cys, Xaa', Glu, Trp, Cys, Cys, Xaa', Asn, Pro, Ala, Cys, Thr, Gly, Xaa', Cys (SEQ ID NO:)
Cys, Cys, Xaa', Glu, Trp, Cys, Cys, Xaa', Asn, Pro, Ala, Cys, Thr, Gly, Xaa', Xaa', Cys (SEQ ID NO:)
Cys, Cys, Xaa', Glu, Trp, Cys, Cys, Asn, Xaa', Pro, Ala, Cys, Thr, Gly, Cys (SEQ ID NO:)
Cys, Cys, Xaa', Glu, Trp, Cys, Cys, Asn, Xaa', Xaa', Pro, Ala, Cys, Thr, Gly, Cys (SEQ ID NO:)
Cys, Cys, Xaa', Glu, Trp, Cys, Cys, Asn, Xaa', Xaa', Xaa', Pro, Ala, Cys, Thr, Gly, Cys (SEQ ID NO:)
Cys, Cys, Xaa', Glu, Trp, Cys, Cys, Asn, Xaa', Xaa', Pro, Xaa', Ala, Cys, Thr, Gly, Cys (SEQ ID NO:)
Cys, Cys, Xaa', Glu, Trp, Cys, Cys, Asn, Xaa', Xaa', Pro, Ala, Xaa', Cys, Thr, Gly, Cys (SEQ ID NO:)
Cys, Cys, Xaa', Glu, Trp, Cys, Cys, Asn, Xaa', Xaa', Pro, Ala, Cys, Xaa', Thr, Gly, Cys (SEQ ID NO:)
Cys, Cys, Xaa', Glu, Trp, Cys, Cys, Asn, Xaa', Xaa', Pro, Ala, Cys, Thr, Xaa', Gly, Cys (SEQ ID NO:)
Cys, Cys, Xaa', Glu, Trp, Cys, Cys, Asn, Xaa', Xaa', Pro, Ala, Cys, Thr, Gly, Xaa', Cys (SEQ ID NO:)
Cys, Cys, Xaa', Glu, Trp, Cys, Cys, Asn, Xaa', Pro, Xaa', Ala, Cys, Thr, Gly, Cys (SEQ ID NO:)
Cys, Cys, Xaa', Glu, Trp, Cys, Cys, Asn, Xaa', Pro, Xaa', Xaa', Ala, Cys, Thr, Gly, Cys (SEQ ID NO:)
Cys, Cys, Xaa', Glu, Trp, Cys, Cys, Asn, Xaa', Pro, Xaa', Ala, Xaa', Cys, Thr, Gly, Cys (SEQ ID NO:)
Cys, Cys, Xaa', Glu, Trp, Cys, Cys, Asn, Xaa', Pro, Xaa', Ala, Cys, Xaa', Thr, Gly, Cys (SEQ ID NO:)
Cys, Cys, Xaa', Glu, Trp, Cys, Cys, Asn, Xaa', Pro, Xaa', Ala, Cys, Thr, Xaa', Gly, Cys (SEQ ID NO:)
Cys, Cys, Xaa', Glu, Trp, Cys, Cys, Asn, Xaa', Pro, Xaa', Ala, Cys, Thr, Gly, Xaa', Cys (SEQ ID NO:)

FIGURE 19 (SHEET 37 OF 86 SHEET)

```
Cys, Cys, Xaa', Glu, Trp, Cys, Cys, Asn, Xaa', Pro, Ala, Xaa', Cys, Thr, Gly, Cys (SEQ ID NO: )
Cys, Cys, Xaa', Glu, Trp, Cys, Cys, Asn, Xaa', Pro, Ala, Xaa', Cys, Thr, Gly, Cys (SEQ ID NO: )
Cys, Cys, Xaa', Glu, Trp, Cys, Cys, Asn, Xaa', Pro, Ala, Xaa', Cys, Thr, Gly, Cys (SEQ ID NO: )
Cys, Cys, Xaa', Glu, Trp, Cys, Cys, Asn, Xaa', Pro, Ala, Xaa', Cys, Thr, Gly, Cys (SEQ ID NO: )
Cys, Cys, Xaa', Glu, Trp, Cys, Cys, Asn, Xaa', Pro, Ala, Xaa', Cys, Thr, Gly, Cys (SEQ ID NO: )
Cys, Cys, Xaa', Glu, Trp, Cys, Cys, Asn, Xaa', Pro, Ala, Cys, Xaa', Xaa', Thr, Gly, Cys (SEQ ID NO: )
Cys, Cys, Xaa', Glu, Trp, Cys, Cys, Asn, Xaa', Pro, Ala, Cys, Xaa', Xaa', Thr, Gly, Cys (SEQ ID NO: )
Cys, Cys, Xaa', Glu, Trp, Cys, Cys, Asn, Xaa', Pro, Ala, Cys, Xaa', Thr, Gly, Cys (SEQ ID NO: )
Cys, Cys, Xaa', Glu, Trp, Cys, Cys, Asn, Xaa', Pro, Ala, Cys, Thr, Gly, Xaa', Cys (SEQ ID NO: )
Cys, Cys, Xaa', Glu, Trp, Cys, Cys, Asn, Xaa', Pro, Ala, Cys, Thr, Gly, Xaa', Xaa', Cys (SEQ ID NO: )
Cys, Cys, Xaa', Glu, Trp, Cys, Cys, Asn, Xaa', Pro, Ala, Cys, Thr, Xaa', Gly, Xaa', Cys (SEQ ID NO: )
Cys, Cys, Xaa', Glu, Trp, Cys, Cys, Asn, Xaa', Pro, Ala, Cys, Thr, Gly, Xaa', Cys (SEQ ID NO: )
Cys, Cys, Xaa', Glu, Trp, Cys, Cys, Asn, Pro, Xaa', Ala, Cys, Thr, Gly, Cys (SEQ ID NO: )
Cys, Cys, Xaa', Glu, Trp, Cys, Cys, Asn, Pro, Xaa', Ala, Cys, Thr, Gly, Cys (SEQ ID NO: )
Cys, Cys, Xaa', Glu, Trp, Cys, Cys, Asn, Pro, Xaa', Ala, Cys, Thr, Gly, Cys (SEQ ID NO: )
Cys, Cys, Xaa', Glu, Trp, Cys, Cys, Asn, Pro, Xaa', Ala, Cys, Thr, Gly, Cys (SEQ ID NO: )
Cys, Cys, Xaa', Glu, Trp, Cys, Cys, Asn, Pro, Xaa', Ala, Xaa', Cys, Thr, Gly, Cys (SEQ ID NO: )
Cys, Cys, Xaa', Glu, Trp, Cys, Cys, Asn, Pro, Xaa', Ala, Xaa', Xaa', Cys, Thr, Gly, Cys (SEQ ID NO: )
Cys, Cys, Xaa', Glu, Trp, Cys, Cys, Asn, Pro, Xaa', Ala, Xaa', Cys, Xaa', Thr, Gly, Cys (SEQ ID NO: )
Cys, Cys, Xaa', Glu, Trp, Cys, Cys, Asn, Pro, Xaa', Ala, Xaa', Cys, Thr, Gly, Xaa', Cys (SEQ ID NO: )
Cys, Cys, Xaa', Glu, Trp, Cys, Cys, Asn, Pro, Xaa', Ala, Xaa', Cys, Thr, Gly, Cys (SEQ ID NO: )
Cys, Cys, Xaa', Glu, Trp, Cys, Cys, Asn, Pro, Xaa', Ala, Cys, Xaa', Thr, Gly, Xaa', Cys (SEQ ID NO: )
Cys, Cys, Xaa', Glu, Trp, Cys, Cys, Asn, Pro, Xaa', Ala, Cys, Thr, Xaa', Gly, Xaa', Cys (SEQ ID NO: )
Cys, Cys, Xaa', Glu, Trp, Cys, Cys, Asn, Pro, Xaa', Ala, Cys, Thr, Gly, Xaa', Xaa', Cys (SEQ ID NO: )
Cys, Cys, Xaa', Glu, Trp, Cys, Cys, Asn, Pro, Xaa', Ala, Cys, Thr, Gly, Cys (SEQ ID NO: )
Cys, Cys, Xaa', Glu, Trp, Cys, Cys, Asn, Pro, Ala, Xaa', Cys, Thr, Gly, Xaa', Gly, Cys (SEQ ID NO: )
```


0810

FIGURE 19 (SHEET 38 OF 86 SHEET)

Cys, Cys, Xaa', Glu, Trp, Cys, Cys, Asn, Pro, Ala, Xaa', Xaa', Cys, Thr, Gly, Cys (SEQ ID NO:)
Cys, Cys, Xaa', Glu, Trp, Cys, Cys, Asn, Pro, Ala, Xaa', Xaa', Xaa', Cys, Thr, Gly, Cys (SEQ ID NO:)
Cys, Cys, Xaa', Glu, Trp, Cys, Cys, Asn, Pro, Ala, Xaa', Xaa', Cys, Xaa', Thr, Gly, Cys (SEQ ID NO:)
Cys, Cys, Xaa', Glu, Trp, Cys, Cys, Asn, Pro, Ala, Xaa', Xaa', Cys, Thr, Xaa', Gly, Cys (SEQ ID NO:)
Cys, Cys, Xaa', Glu, Trp, Cys, Cys, Asn, Pro, Ala, Xaa', Xaa', Cys, Thr, Gly, Xaa', Cys (SEQ ID NO:)
Cys, Cys, Xaa', Glu, Trp, Cys, Cys, Asn, Pro, Ala, Xaa', Cys, Xaa', Thr, Gly, Cys (SEQ ID NO:)
Cys, Cys, Xaa', Glu, Trp, Cys, Cys, Asn, Pro, Ala, Xaa', Cys, Xaa', Xaa', Thr, Gly, Cys (SEQ ID NO:)
Cys, Cys, Xaa', Glu, Trp, Cys, Cys, Asn, Pro, Ala, Xaa', Cys, Xaa', Thr, Xaa', Gly, Cys (SEQ ID NO:)
Cys, Cys, Xaa', Glu, Trp, Cys, Cys, Asn, Pro, Ala, Xaa', Cys, Xaa', Thr, Gly, Xaa', Cys (SEQ ID NO:)
Cys, Cys, Xaa', Glu, Trp, Cys, Cys, Asn, Pro, Ala, Xaa', Cys, Thr, Xaa', Gly, Cys (SEQ ID NO:)
Cys, Cys, Xaa', Glu, Trp, Cys, Cys, Asn, Pro, Ala, Xaa', Cys, Thr, Xaa', Xaa', Gly, Cys (SEQ ID NO:)
Cys, Cys, Xaa', Glu, Trp, Cys, Cys, Asn, Pro, Ala, Xaa', Cys, Thr, Xaa', Gly, Xaa', Cys (SEQ ID NO:)
Cys, Cys, Xaa', Glu, Trp, Cys, Cys, Asn, Pro, Ala, Xaa', Cys, Thr, Gly, Xaa', Cys (SEQ ID NO:)
Cys, Cys, Xaa', Glu, Trp, Cys, Cys, Asn, Pro, Ala, Xaa', Cys, Thr, Gly, Xaa', Xaa', Cys (SEQ ID NO:)
Cys, Cys, Xaa', Glu, Trp, Cys, Cys, Asn, Pro, Ala, Cys, Xaa', Thr, Gly, Cys (SEQ ID NO:)
Cys, Cys, Xaa', Glu, Trp, Cys, Cys, Asn, Pro, Ala, Cys, Xaa', Xaa', Thr, Gly, Cys (SEQ ID NO:)
Cys, Cys, Xaa', Glu, Trp, Cys, Cys, Asn, Pro, Ala, Cys, Xaa', Xaa', Xaa', Thr, Gly, Cys (SEQ ID NO:)
Cys, Cys, Xaa', Glu, Trp, Cys, Cys, Asn, Pro, Ala, Cys, Xaa', Xaa', Thr, Xaa', Gly, Cys (SEQ ID NO:)
Cys, Cys, Xaa', Glu, Trp, Cys, Cys, Asn, Pro, Ala, Cys, Xaa', Xaa', Thr, Gly, Xaa', Cys (SEQ ID NO:)
Cys, Cys, Xaa', Glu, Trp, Cys, Cys, Asn, Pro, Ala, Cys, Xaa', Thr, Xaa', Gly, Cys (SEQ ID NO:)
Cys, Cys, Xaa', Glu, Trp, Cys, Cys, Asn, Pro, Ala, Cys, Xaa', Xaa', Xaa', Gly, Cys (SEQ ID NO:)
Cys, Cys, Xaa', Glu, Trp, Cys, Cys, Asn, Pro, Ala, Cys, Xaa', Thr, Xaa', Gly, Xaa', Cys (SEQ ID NO:)
Cys, Cys, Xaa', Glu, Trp, Cys, Cys, Asn, Pro, Ala, Cys, Xaa', Thr, Gly, Xaa', Cys (SEQ ID NO:)
Cys, Cys, Xaa', Glu, Trp, Cys, Cys, Asn, Pro, Ala, Cys, Xaa', Thr, Gly, Xaa', Xaa', Cys (SEQ ID NO:)
Cys, Cys, Xaa', Glu, Trp, Cys, Cys, Asn, Pro, Ala, Cys, Thr, Xaa', Gly, Cys (SEQ ID NO:)
Cys, Cys, Xaa', Glu, Trp, Cys, Cys, Asn, Pro, Ala, Cys, Thr, Xaa', Xaa', Gly, Cys (SEQ ID NO:)
Cys, Cys, Xaa', Glu, Trp, Cys, Cys, Asn, Pro, Ala, Cys, Thr, Xaa', Xaa', Xaa', Gly, Cys (SEQ ID NO:)
Cys, Cys, Xaa', Glu, Trp, Cys, Cys, Asn, Pro, Ala, Cys, Thr, Xaa', Xaa', Gly, Xaa', Cys (SEQ ID NO:)
Cys, Cys, Xaa', Glu, Trp, Cys, Cys, Asn, Pro, Ala, Cys, Thr, Xaa', Gly, Xaa', Cys (SEQ ID NO:)
Cys, Cys, Xaa', Glu, Trp, Cys, Cys, Asn, Pro, Ala, Cys, Thr, Xaa', Gly, Xaa', Xaa', Cys (SEQ ID NO:)
Cys, Cys, Xaa', Glu, Trp, Cys, Cys, Asn, Pro, Ala, Cys, Thr, Gly, Xaa', Cys (SEQ ID NO:)
Cys, Cys, Xaa', Glu, Trp, Cys, Cys, Asn, Pro, Ala, Cys, Thr, Gly, Xaa', Xaa', Cys (SEQ ID NO:)
Cys, Cys, Xaa', Glu, Trp, Cys, Cys, Asn, Pro, Ala, Cys, Thr, Gly, Xaa', Xaa', Xaa', Cys (SEQ ID NO:)
Cys, Cys, Glu, Xaa', Trp, Cys, Cys, Asn, Pro, Ala, Cys, Thr, Gly, Cys (SEQ ID NO:)
Cys, Cys, Glu, Xaa', Xaa', Trp, Cys, Cys, Asn, Pro, Ala, Cys, Thr, Gly, Cys (SEQ ID NO:)
Cys, Cys, Glu, Xaa', Xaa', Xaa', Trp, Cys, Cys, Asn, Pro, Ala, Cys, Thr, Gly, Cys (SEQ ID NO:)

FIGURE 19 (SHEET 39 OF 86 SHEET)

Cys, Cys, Glu, Xaa', Xaa', Xaa', Xaa', Trp, Cys, Cys, Asn, Pro, Ala, Cys, Thr, Gly, Cys (SEQ ID NO:)
Cys, Cys, Glu, Xaa', Xaa', Xaa', Trp, Xaa', Cys, Cys, Asn, Pro, Ala, Cys, Thr, Gly, Cys (SEQ ID NO:)
Cys, Cys, Glu, Xaa', Xaa', Xaa', Trp, Cys, Cys, Xaa', Asn, Pro, Ala, Cys, Thr, Gly, Cys (SEQ ID NO:)
Cys, Cys, Glu, Xaa', Xaa', Xaa', Trp, Cys, Cys, Asn, Xaa', Pro, Ala, Cys, Thr, Gly, Cys (SEQ ID NO:)
Cys, Cys, Glu, Xaa', Xaa', Xaa', Trp, Cys, Cys, Asn, Pro, Xaa', Ala, Cys, Thr, Gly, Cys (SEQ ID NO:)
Cys, Cys, Glu, Xaa', Xaa', Xaa', Trp, Cys, Cys, Asn, Pro, Ala, Xaa', Cys, Thr, Gly, Cys (SEQ ID NO:)
Cys, Cys, Glu, Xaa', Xaa', Xaa', Trp, Cys, Cys, Asn, Pro, Ala, Cys, Xaa', Thr, Gly, Cys (SEQ ID NO:)
Cys, Cys, Glu, Xaa', Xaa', Xaa', Trp, Cys, Cys, Asn, Pro, Ala, Cys, Thr, Xaa', Gly, Cys (SEQ ID NO:)
Cys, Cys, Glu, Xaa', Xaa', Xaa', Trp, Cys, Cys, Asn, Pro, Ala, Cys, Thr, Gly, Xaa', Cys (SEQ ID NO:)
Cys, Cys, Glu, Xaa', Xaa', Trp, Xaa', Cys, Cys, Asn, Pro, Ala, Cys, Thr, Gly, Cys (SEQ ID NO:)
Cys, Cys, Glu, Xaa', Xaa', Trp, Xaa', Xaa', Cys, Cys, Asn, Pro, Ala, Cys, Thr, Gly, Cys (SEQ ID NO:)
Cys, Cys, Glu, Xaa', Xaa', Trp, Xaa', Cys, Cys, Xaa', Asn, Pro, Ala, Cys, Thr, Gly, Cys (SEQ ID NO:)
Cys, Cys, Glu, Xaa', Xaa', Trp, Xaa', Cys, Cys, Asn, Xaa', Pro, Ala, Cys, Thr, Gly, Cys (SEQ ID NO:)
Cys, Cys, Glu, Xaa', Xaa', Trp, Xaa', Cys, Cys, Asn, Pro, Xaa', Ala, Cys, Thr, Gly, Cys (SEQ ID NO:)
Cys, Cys, Glu, Xaa', Xaa', Trp, Xaa', Cys, Cys, Asn, Pro, Ala, Xaa', Cys, Thr, Gly, Cys (SEQ ID NO:)
Cys, Cys, Glu, Xaa', Xaa', Trp, Xaa', Cys, Cys, Asn, Pro, Ala, Cys, Xaa', Thr, Gly, Cys (SEQ ID NO:)
Cys, Cys, Glu, Xaa', Xaa', Trp, Xaa', Cys, Cys, Asn, Pro, Ala, Cys, Thr, Xaa', Gly, Cys (SEQ ID NO:)
Cys, Cys, Glu, Xaa', Xaa', Trp, Xaa', Cys, Cys, Asn, Pro, Ala, Cys, Thr, Gly, Xaa', Cys (SEQ ID NO:)
Cys, Cys, Glu, Xaa', Xaa', Trp, Cys, Cys, Xaa', Asn, Pro, Ala, Cys, Thr, Gly, Cys (SEQ ID NO:)
Cys, Cys, Glu, Xaa', Xaa', Trp, Cys, Cys, Xaa', Xaa', Asn, Pro, Ala, Cys, Thr, Gly, Cys (SEQ ID NO:)
Cys, Cys, Glu, Xaa', Xaa', Trp, Cys, Cys, Xaa', Asn, Xaa', Pro, Ala, Cys, Thr, Gly, Cys (SEQ ID NO:)
Cys, Cys, Glu, Xaa', Xaa', Trp, Cys, Cys, Xaa', Asn, Pro, Xaa', Ala, Cys, Thr, Gly, Cys (SEQ ID NO:)
Cys, Cys, Glu, Xaa', Xaa', Trp, Cys, Cys, Xaa', Asn, Pro, Ala, Xaa', Cys, Thr, Gly, Cys (SEQ ID NO:)
Cys, Cys, Glu, Xaa', Xaa', Trp, Cys, Cys, Xaa', Asn, Pro, Ala, Cys, Xaa', Thr, Gly, Cys (SEQ ID NO:)
Cys, Cys, Glu, Xaa', Xaa', Trp, Cys, Cys, Xaa', Asn, Pro, Ala, Cys, Thr, Xaa', Gly, Cys (SEQ ID NO:)
Cys, Cys, Glu, Xaa', Xaa', Trp, Cys, Cys, Xaa', Asn, Pro, Ala, Cys, Thr, Gly, Xaa', Cys (SEQ ID NO:)
Cys, Cys, Glu, Xaa', Xaa', Trp, Cys, Cys, Asn, Xaa', Pro, Ala, Cys, Thr, Gly, Cys (SEQ ID NO:)
Cys, Cys, Glu, Xaa', Xaa', Trp, Cys, Cys, Asn, Xaa', Xaa', Pro, Ala, Cys, Thr, Gly, Cys (SEQ ID NO:)
Cys, Cys, Glu, Xaa', Xaa', Trp, Cys, Cys, Asn, Xaa', Pro, Xaa', Ala, Cys, Thr, Gly, Cys (SEQ ID NO:)
Cys, Cys, Glu, Xaa', Xaa', Trp, Cys, Cys, Asn, Xaa', Pro, Ala, Xaa', Cys, Thr, Gly, Cys (SEQ ID NO:)
Cys, Cys, Glu, Xaa', Xaa', Trp, Cys, Cys, Asn, Xaa', Pro, Ala, Cys, Xaa', Thr, Gly, Cys (SEQ ID NO:)
Cys, Cys, Glu, Xaa', Xaa', Trp, Cys, Cys, Asn, Xaa', Pro, Ala, Cys, Thr, Xaa', Gly, Cys (SEQ ID NO:)
Cys, Cys, Glu, Xaa', Xaa', Trp, Cys, Cys, Asn, Xaa', Pro, Ala, Cys, Thr, Gly, Xaa', Cys (SEQ ID NO:)
Cys, Cys, Glu, Xaa', Xaa', Trp, Cys, Cys, Asn, Pro, Xaa', Ala, Cys, Thr, Gly, Cys (SEQ ID NO:)
Cys, Cys, Glu, Xaa', Xaa', Trp, Cys, Cys, Asn, Pro, Xaa', Xaa', Ala, Cys, Thr, Gly, Cys (SEQ ID NO:)
Cys, Cys, Glu, Xaa', Xaa', Trp, Cys, Cys, Asn, Pro, Xaa', Ala, Xaa', Cys, Thr, Gly, Cys (SEQ ID NO:)

FIGURE 19 (SHEET 40 OF 86 SHEET)

Cys, Cys, Glu, Xaa', Xaa', Trp, Cys, Cys, Asn, Pro, Xaa', Ala, Cys, Xaa', Thr, Gly, Cys (SEQ ID NO:)
Cys, Cys, Glu, Xaa', Xaa', Trp, Cys, Cys, Asn, Pro, Xaa', Ala, Cys, Thr, Xaa', Gly, Cys (SEQ ID NO:)
Cys, Cys, Glu, Xaa', Xaa', Trp, Cys, Cys, Asn, Pro, Xaa', Ala, Cys, Thr, Gly, Xaa', Cys (SEQ ID NO:)
Cys, Cys, Glu, Xaa', Xaa', Trp, Cys, Cys, Asn, Pro, Ala, Xaa', Cys, Thr, Gly, Cys (SEQ ID NO:)
Cys, Cys, Glu, Xaa', Xaa', Trp, Cys, Cys, Asn, Pro, Ala, Xaa', Xaa', Cys, Thr, Gly, Cys (SEQ ID NO:)
Cys, Cys, Glu, Xaa', Xaa', Trp, Cys, Cys, Asn, Pro, Ala, Xaa', Cys, Xaa', Thr, Gly, Cys (SEQ ID NO:)
Cys, Cys, Glu, Xaa', Xaa', Trp, Cys, Cys, Asn, Pro, Ala, Xaa', Cys, Thr, Xaa', Gly, Cys (SEQ ID NO:)
Cys, Cys, Glu, Xaa', Xaa', Trp, Cys, Cys, Asn, Pro, Ala, Xaa', Cys, Thr, Gly, Xaa', Cys (SEQ ID NO:)
Cys, Cys, Glu, Xaa', Xaa', Trp, Cys, Cys, Asn, Pro, Ala, Cys, Xaa', Thr, Gly, Cys (SEQ ID NO:)
Cys, Cys, Glu, Xaa', Xaa', Trp, Cys, Cys, Asn, Pro, Ala, Cys, Xaa', Xaa', Thr, Gly, Cys (SEQ ID NO:)
Cys, Cys, Glu, Xaa', Xaa', Trp, Cys, Cys, Asn, Pro, Ala, Cys, Xaa', Thr, Xaa', Gly, Cys (SEQ ID NO:)
Cys, Cys, Glu, Xaa', Xaa', Trp, Cys, Cys, Asn, Pro, Ala, Cys, Xaa', Thr, Gly, Xaa', Cys (SEQ ID NO:)
Cys, Cys, Glu, Xaa', Xaa', Trp, Cys, Cys, Asn, Pro, Ala, Cys, Thr, Xaa', Gly, Cys (SEQ ID NO:)
Cys, Cys, Glu, Xaa', Xaa', Trp, Cys, Cys, Asn, Pro, Ala, Cys, Thr, Xaa', Xaa', Gly, Cys (SEQ ID NO:)
Cys, Cys, Glu, Xaa', Xaa', Trp, Cys, Cys, Asn, Pro, Ala, Cys, Thr, Xaa', Gly, Xaa', Cys (SEQ ID NO:)
Cys, Cys, Glu, Xaa', Xaa', Trp, Cys, Cys, Asn, Pro, Ala, Cys, Thr, Gly, Xaa', Cys (SEQ ID NO:)
Cys, Cys, Glu, Xaa', Xaa', Trp, Cys, Cys, Asn, Pro, Ala, Cys, Thr, Gly, Xaa', Xaa', Cys (SEQ ID NO:)
Cys, Cys, Glu, Xaa', Trp, Xaa', Cys, Cys, Asn, Pro, Ala, Cys, Thr, Gly, Cys (SEQ ID NO:)
Cys, Cys, Glu, Xaa', Trp, Xaa', Xaa', Cys, Cys, Asn, Pro, Ala, Cys, Thr, Gly, Cys (SEQ ID NO:)
Cys, Cys, Glu, Xaa', Trp, Xaa', Xaa', Xaa', Cys, Cys, Asn, Pro, Ala, Cys, Thr, Gly, Cys (SEQ ID NO:)
Cys, Cys, Glu, Xaa', Trp, Xaa', Xaa', Cys, Cys, Xaa', Asn, Pro, Ala, Cys, Thr, Gly, Cys (SEQ ID NO:)
Cys, Cys, Glu, Xaa', Trp, Xaa', Xaa', Cys, Cys, Asn, Xaa', Pro, Ala, Cys, Thr, Gly, Cys (SEQ ID NO:)
Cys, Cys, Glu, Xaa', Trp, Xaa', Xaa', Cys, Cys, Asn, Pro, Xaa', Ala, Cys, Thr, Gly, Cys (SEQ ID NO:)
Cys, Cys, Glu, Xaa', Trp, Xaa', Xaa', Cys, Cys, Asn, Pro, Ala, Xaa', Cys, Thr, Gly, Cys (SEQ ID NO:)
Cys, Cys, Glu, Xaa', Trp, Xaa', Xaa', Cys, Cys, Asn, Pro, Ala, Cys, Xaa', Thr, Gly, Cys (SEQ ID NO:)
Cys, Cys, Glu, Xaa', Trp, Xaa', Xaa', Cys, Cys, Asn, Pro, Ala, Cys, Thr, Xaa', Gly, Cys (SEQ ID NO:)
Cys, Cys, Glu, Xaa', Trp, Xaa', Xaa', Cys, Cys, Asn, Pro, Ala, Cys, Thr, Gly, Xaa', Cys (SEQ ID NO:)
Cys, Cys, Glu, Xaa', Trp, Xaa', Cys, Cys, Xaa', Asn, Pro, Ala, Cys, Thr, Gly, Cys (SEQ ID NO:)
Cys, Cys, Glu, Xaa', Trp, Xaa', Cys, Cys, Xaa', Xaa', Asn, Pro, Ala, Cys, Thr, Gly, Cys (SEQ ID NO:)
Cys, Cys, Glu, Xaa', Trp, Xaa', Cys, Cys, Xaa', Asn, Xaa', Pro, Ala, Cys, Thr, Gly, Cys (SEQ ID NO:)
Cys, Cys, Glu, Xaa', Trp, Xaa', Cys, Cys, Xaa', Asn, Pro, Xaa', Ala, Cys, Thr, Gly, Cys (SEQ ID NO:)
Cys, Cys, Glu, Xaa', Trp, Xaa', Cys, Cys, Xaa', Asn, Pro, Ala, Xaa', Cys, Thr, Gly, Cys (SEQ ID NO:)
Cys, Cys, Glu, Xaa', Trp, Xaa', Cys, Cys, Xaa', Asn, Pro, Ala, Cys, Xaa', Thr, Gly, Cys (SEQ ID NO:)
Cys, Cys, Glu, Xaa', Trp, Xaa', Cys, Cys, Xaa', Asn, Pro, Ala, Cys, Thr, Xaa', Gly, Cys (SEQ ID NO:)
Cys, Cys, Glu, Xaa', Trp, Xaa', Cys, Cys, Xaa', Asn, Pro, Ala, Cys, Thr, Gly, Xaa', Cys (SEQ ID NO:)
Cys, Cys, Glu, Xaa', Trp, Xaa', Cys, Cys, Asn, Xaa', Pro, Ala, Cys, Thr, Gly, Cys (SEQ ID NO:)

FIGURE 19 (SHEET 41 OF 86 SHEET)

Cys, Cys, Glu, Xaa', Trp, Xaa', Cys, Cys, Asn, Xaa', Xaa', Pro, Ala, Cys, Thr, Gly, Cys (SEQ ID NO:)
Cys, Cys, Glu, Xaa', Trp, Xaa', Cys, Cys, Asn, Xaa', Pro, Xaa', Ala, Cys, Thr, Gly, Cys (SEQ ID NO:)
Cys, Cys, Glu, Xaa', Trp, Xaa', Cys, Cys, Asn, Xaa', Pro, Ala, Xaa', Cys, Thr, Gly, Cys (SEQ ID NO:)
Cys, Cys, Glu, Xaa', Trp, Xaa', Cys, Cys, Asn, Xaa', Pro, Ala, Cys, Xaa', Thr, Gly, Cys (SEQ ID NO:)
Cys, Cys, Glu, Xaa', Trp, Xaa', Cys, Cys, Asn, Xaa', Pro, Ala, Cys, Thr, Xaa', Gly, Cys (SEQ ID NO:)
Cys, Cys, Glu, Xaa', Trp, Xaa', Cys, Cys, Asn, Xaa', Pro, Ala, Cys, Thr, Gly, Xaa', Cys (SEQ ID NO:)
Cys, Cys, Glu, Xaa', Trp, Xaa', Cys, Cys, Asn, Pro, Xaa', Ala, Cys, Thr, Gly, Cys (SEQ ID NO:)
Cys, Cys, Glu, Xaa', Trp, Xaa', Cys, Cys, Asn, Pro, Xaa', Xaa', Ala, Cys, Thr, Gly, Cys (SEQ ID NO:)
Cys, Cys, Glu, Xaa', Trp, Xaa', Cys, Cys, Asn, Pro, Xaa', Ala, Xaa', Cys, Thr, Gly, Cys (SEQ ID NO:)
Cys, Cys, Glu, Xaa', Trp, Xaa', Cys, Cys, Asn, Pro, Xaa', Ala, Cys, Xaa', Thr, Gly, Cys (SEQ ID NO:)
Cys, Cys, Glu, Xaa', Trp, Xaa', Cys, Cys, Asn, Pro, Xaa', Ala, Cys, Thr, Xaa', Gly, Cys (SEQ ID NO:)
Cys, Cys, Glu, Xaa', Trp, Xaa', Cys, Cys, Asn, Pro, Xaa', Ala, Cys, Thr, Gly, Xaa', Cys (SEQ ID NO:)
Cys, Cys, Glu, Xaa', Trp, Xaa', Cys, Cys, Asn, Pro, Ala, Xaa', Cys, Thr, Gly, Cys (SEQ ID NO:)
Cys, Cys, Glu, Xaa', Trp, Xaa', Cys, Cys, Asn, Pro, Ala, Xaa', Xaa', Cys, Thr, Gly, Cys (SEQ ID NO:)
Cys, Cys, Glu, Xaa', Trp, Xaa', Cys, Cys, Asn, Pro, Ala, Xaa', Cys, Xaa', Thr, Gly, Cys (SEQ ID NO:)
Cys, Cys, Glu, Xaa', Trp, Xaa', Cys, Cys, Asn, Pro, Ala, Xaa', Cys, Thr, Xaa', Gly, Cys (SEQ ID NO:)
Cys, Cys, Glu, Xaa', Trp, Xaa', Cys, Cys, Asn, Pro, Ala, Xaa', Cys, Thr, Gly, Xaa', Cys (SEQ ID NO:)
Cys, Cys, Glu, Xaa', Trp, Xaa', Cys, Cys, Asn, Pro, Ala, Cys, Xaa', Thr, Gly, Cys (SEQ ID NO:)
Cys, Cys, Glu, Xaa', Trp, Xaa', Cys, Cys, Asn, Pro, Ala, Cys, Xaa', Xaa', Thr, Gly, Cys (SEQ ID NO:)
Cys, Cys, Glu, Xaa', Trp, Xaa', Cys, Cys, Asn, Pro, Ala, Cys, Xaa', Thr, Xaa', Gly, Cys (SEQ ID NO:)
Cys, Cys, Glu, Xaa', Trp, Xaa', Cys, Cys, Asn, Pro, Ala, Cys, Xaa', Thr, Gly, Xaa', Cys (SEQ ID NO:)
Cys, Cys, Glu, Xaa', Trp, Xaa', Cys, Cys, Asn, Pro, Ala, Cys, Thr, Xaa', Gly, Cys (SEQ ID NO:)
Cys, Cys, Glu, Xaa', Trp, Xaa', Cys, Cys, Asn, Pro, Ala, Cys, Thr, Xaa', Xaa', Gly, Cys (SEQ ID NO:)
Cys, Cys, Glu, Xaa', Trp, Xaa', Cys, Cys, Asn, Pro, Ala, Cys, Thr, Xaa', Gly, Xaa', Cys (SEQ ID NO:)
Cys, Cys, Glu, Xaa', Trp, Xaa', Cys, Cys, Asn, Pro, Ala, Cys, Thr, Gly, Xaa', Cys (SEQ ID NO:)
Cys, Cys, Glu, Xaa', Trp, Xaa', Cys, Cys, Asn, Pro, Ala, Cys, Thr, Gly, Xaa', Xaa', Cys (SEQ ID NO:)
Cys, Cys, Glu, Xaa', Trp, Cys, Cys, Xaa', Asn, Pro, Ala, Cys, Thr, Gly, Cys (SEQ ID NO:)
Cys, Cys, Glu, Xaa', Trp, Cys, Cys, Xaa', Xaa', Asn, Pro, Ala, Cys, Thr, Gly, Cys (SEQ ID NO:)
Cys, Cys, Glu, Xaa', Trp, Cys, Cys, Xaa', Xaa', Xaa', Asn, Pro, Ala, Cys, Thr, Gly, Cys (SEQ ID NO:)
Cys, Cys, Glu, Xaa', Trp, Cys, Cys, Xaa', Xaa', Asn, Xaa', Pro, Ala, Cys, Thr, Gly, Cys (SEQ ID NO:)
Cys, Cys, Glu, Xaa', Trp, Cys, Cys, Xaa', Xaa', Asn, Pro, Xaa', Ala, Cys, Thr, Gly, Cys (SEQ ID NO:)
Cys, Cys, Glu, Xaa', Trp, Cys, Cys, Xaa', Xaa', Asn, Pro, Ala, Xaa', Cys, Thr, Gly, Cys (SEQ ID NO:)
Cys, Cys, Glu, Xaa', Trp, Cys, Cys, Xaa', Xaa', Asn, Pro, Ala, Cys, Xaa', Thr, Gly, Cys (SEQ ID NO:)
Cys, Cys, Glu, Xaa', Trp, Cys, Cys, Xaa', Xaa', Asn, Pro, Ala, Cys, Thr, Xaa', Gly, Cys (SEQ ID NO:)
Cys, Cys, Glu, Xaa', Trp, Cys, Cys, Xaa', Xaa', Asn, Pro, Ala, Cys, Thr, Gly, Xaa', Cys (SEQ ID NO:)
Cys, Cys, Glu, Xaa', Trp, Cys, Cys, Xaa', Asn, Xaa', Pro, Ala, Cys, Thr, Gly, Cys (SEQ ID NO:)

FIGURE 19 (SHEET 42 OF 86 SHEET)

Cys, Cys, Glu, Xaa', Trp, Cys, Cys, Xaa', Asn, Xaa', Xaa', Pro, Ala, Cys, Thr, Gly, Cys (SEQ ID NO:)
Cys, Cys, Glu, Xaa', Trp, Cys, Cys, Xaa', Asn, Xaa', Pro, Xaa', Ala, Cys, Thr, Gly, Cys (SEQ ID NO:)
Cys, Cys, Glu, Xaa', Trp, Cys, Cys, Xaa', Asn, Xaa', Pro, Ala, Xaa', Cys, Thr, Gly, Cys (SEQ ID NO:)
Cys, Cys, Glu, Xaa', Trp, Cys, Cys, Xaa', Asn, Xaa', Pro, Ala, Cys, Xaa', Thr, Gly, Cys (SEQ ID NO:)
Cys, Cys, Glu, Xaa', Trp, Cys, Cys, Xaa', Asn, Xaa', Pro, Ala, Cys, Thr, Xaa', Gly, Cys (SEQ ID NO:)
Cys, Cys, Glu, Xaa', Trp, Cys, Cys, Xaa', Asn, Xaa', Pro, Ala, Cys, Thr, Gly, Xaa', Cys (SEQ ID NO:)
Cys, Cys, Glu, Xaa', Trp, Cys, Cys, Xaa', Asn, Pro, Xaa', Ala, Cys, Thr, Gly, Cys (SEQ ID NO:)
Cys, Cys, Glu, Xaa', Trp, Cys, Cys, Xaa', Asn, Pro, Xaa', Xaa', Ala, Cys, Thr, Gly, Cys (SEQ ID NO:)
Cys, Cys, Glu, Xaa', Trp, Cys, Cys, Xaa', Asn, Pro, Xaa', Ala, Xaa', Cys, Thr, Gly, Cys (SEQ ID NO:)
Cys, Cys, Glu, Xaa', Trp, Cys, Cys, Xaa', Asn, Pro, Xaa', Ala, Cys, Xaa', Thr, Gly, Cys (SEQ ID NO:)
Cys, Cys, Glu, Xaa', Trp, Cys, Cys, Xaa', Asn, Pro, Xaa', Ala, Cys, Thr, Xaa', Gly, Cys (SEQ ID NO:)
Cys, Cys, Glu, Xaa', Trp, Cys, Cys, Xaa', Asn, Pro, Xaa', Ala, Cys, Thr, Gly, Xaa', Cys (SEQ ID NO:)
Cys, Cys, Glu, Xaa', Trp, Cys, Cys, Xaa', Asn, Pro, Ala, Xaa', Cys, Thr, Gly, Cys (SEQ ID NO:)
Cys, Cys, Glu, Xaa', Trp, Cys, Cys, Xaa', Asn, Pro, Ala, Xaa', Xaa', Cys, Thr, Gly, Cys (SEQ ID NO:)
Cys, Cys, Glu, Xaa', Trp, Cys, Cys, Xaa', Asn, Pro, Ala, Xaa', Cys, Xaa', Thr, Gly, Cys (SEQ ID NO:)
Cys, Cys, Glu, Xaa', Trp, Cys, Cys, Xaa', Asn, Pro, Ala, Xaa', Cys, Thr, Xaa', Gly, Cys (SEQ ID NO:)
Cys, Cys, Glu, Xaa', Trp, Cys, Cys, Xaa', Asn, Pro, Ala, Xaa', Cys, Thr, Gly, Xaa', Cys (SEQ ID NO:)
Cys, Cys, Glu, Xaa', Trp, Cys, Cys, Xaa', Asn, Pro, Ala, Cys, Xaa', Thr, Gly, Cys (SEQ ID NO:)
Cys, Cys, Glu, Xaa', Trp, Cys, Cys, Xaa', Asn, Pro, Ala, Cys, Xaa', Xaa', Thr, Gly, Cys (SEQ ID NO:)
Cys, Cys, Glu, Xaa', Trp, Cys, Cys, Xaa', Asn, Pro, Ala, Cys, Xaa', Thr, Xaa', Gly, Cys (SEQ ID NO:)
Cys, Cys, Glu, Xaa', Trp, Cys, Cys, Xaa', Asn, Pro, Ala, Cys, Xaa', Thr, Gly, Xaa', Cys (SEQ ID NO:)
Cys, Cys, Glu, Xaa', Trp, Cys, Cys, Xaa', Asn, Pro, Ala, Cys, Thr, Xaa', Gly, Cys (SEQ ID NO:)
Cys, Cys, Glu, Xaa', Trp, Cys, Cys, Xaa', Asn, Pro, Ala, Cys, Thr, Xaa', Xaa', Gly, Cys (SEQ ID NO:)
Cys, Cys, Glu, Xaa', Trp, Cys, Cys, Xaa', Asn, Pro, Ala, Cys, Thr, Xaa', Gly, Xaa', Cys (SEQ ID NO:)
Cys, Cys, Glu, Xaa', Trp, Cys, Cys, Xaa', Asn, Pro, Ala, Cys, Thr, Gly, Xaa', Cys (SEQ ID NO:)
Cys, Cys, Glu, Xaa', Trp, Cys, Cys, Xaa', Asn, Pro, Ala, Cys, Thr, Gly, Xaa', Xaa', Cys (SEQ ID NO:)
Cys, Cys, Glu, Xaa', Trp, Cys, Cys, Asn, Xaa', Pro, Ala, Cys, Thr, Gly, Cys (SEQ ID NO:)
Cys, Cys, Glu, Xaa', Trp, Cys, Cys, Asn, Xaa', Xaa', Pro, Ala, Cys, Thr, Gly, Cys (SEQ ID NO:)
Cys, Cys, Glu, Xaa', Trp, Cys, Cys, Asn, Xaa', Xaa', Xaa', Pro, Ala, Cys, Thr, Gly, Cys (SEQ ID NO:)
Cys, Cys, Glu, Xaa', Trp, Cys, Cys, Asn, Xaa', Xaa', Pro, Xaa', Ala, Cys, Thr, Gly, Cys (SEQ ID NO:)
Cys, Cys, Glu, Xaa', Trp, Cys, Cys, Asn, Xaa', Xaa', Pro, Ala, Xaa', Cys, Thr, Gly, Cys (SEQ ID NO:)
Cys, Cys, Glu, Xaa', Trp, Cys, Cys, Asn, Xaa', Xaa', Pro, Ala, Cys, Xaa', Thr, Gly, Cys (SEQ ID NO:)
Cys, Cys, Glu, Xaa', Trp, Cys, Cys, Asn, Xaa', Xaa', Pro, Ala, Cys, Thr, Xaa', Gly, Cys (SEQ ID NO:)
Cys, Cys, Glu, Xaa', Trp, Cys, Cys, Asn, Xaa', Xaa', Pro, Ala, Cys, Thr, Gly, Xaa', Cys (SEQ ID NO:)
Cys, Cys, Glu, Xaa', Trp, Cys, Cys, Asn, Xaa', Pro, Xaa', Ala, Cys, Thr, Gly, Cys (SEQ ID NO:)
Cys, Cys, Glu, Xaa', Trp, Cys, Cys, Asn, Xaa', Pro, Xaa', Xaa', Ala, Cys, Thr, Gly, Cys (SEQ ID NO:)

FIGURE 19 (SHEET 43 OF 86 SHEET)

Cys, Cys, Glu, Xaa', Trp, Cys, Cys, Asn, Xaa', Pro, Xaa', Ala, Xaa', Cys, Thr, Gly, Cys (SEQ ID NO:)
Cys, Cys, Glu, Xaa', Trp, Cys, Cys, Asn, Xaa', Pro, Xaa', Ala, Cys, Xaa', Thr, Gly, Cys (SEQ ID NO:)
Cys, Cys, Glu, Xaa', Trp, Cys, Cys, Asn, Xaa', Pro, Xaa', Ala, Cys, Thr, Xaa', Gly, Cys (SEQ ID NO:)
Cys, Cys, Glu, Xaa', Trp, Cys, Cys, Asn, Xaa', Pro, Xaa', Ala, Cys, Thr, Gly, Xaa', Cys (SEQ ID NO:)
Cys, Cys, Glu, Xaa', Trp, Cys, Cys, Asn, Xaa', Pro, Ala, Xaa', Cys, Thr, Gly, Cys (SEQ ID NO:)
Cys, Cys, Glu, Xaa', Trp, Cys, Cys, Asn, Xaa', Pro, Ala, Xaa', Xaa', Cys, Thr, Gly, Cys (SEQ ID NO:)
Cys, Cys, Glu, Xaa', Trp, Cys, Cys, Asn, Xaa', Pro, Ala, Xaa', Cys, Xaa', Thr, Gly, Cys (SEQ ID NO:)
Cys, Cys, Glu, Xaa', Trp, Cys, Cys, Asn, Xaa', Pro, Ala, Xaa', Cys, Thr, Xaa', Gly, Cys (SEQ ID NO:)
Cys, Cys, Glu, Xaa', Trp, Cys, Cys, Asn, Xaa', Pro, Ala, Xaa', Cys, Thr, Gly, Xaa', Cys (SEQ ID NO:)
Cys, Cys, Glu, Xaa', Trp, Cys, Cys, Asn, Xaa', Pro, Ala, Cys, Xaa', Thr, Gly, Cys (SEQ ID NO:)
Cys, Cys, Glu, Xaa', Trp, Cys, Cys, Asn, Xaa', Pro, Ala, Cys, Xaa', Xaa', Thr, Gly, Cys (SEQ ID NO:)
Cys, Cys, Glu, Xaa', Trp, Cys, Cys, Asn, Xaa', Pro, Ala, Cys, Xaa', Thr, Xaa', Gly, Cys (SEQ ID NO:)
Cys, Cys, Glu, Xaa', Trp, Cys, Cys, Asn, Xaa', Pro, Ala, Cys, Xaa', Thr, Gly, Xaa', Cys (SEQ ID NO:)
Cys, Cys, Glu, Xaa', Trp, Cys, Cys, Asn, Xaa', Pro, Ala, Cys, Thr, Xaa', Gly, Cys (SEQ ID NO:)
Cys, Cys, Glu, Xaa', Trp, Cys, Cys, Asn, Xaa', Pro, Ala, Cys, Thr, Xaa', Xaa', Gly, Cys (SEQ ID NO:)
Cys, Cys, Glu, Xaa', Trp, Cys, Cys, Asn, Xaa', Pro, Ala, Cys, Thr, Xaa', Gly, Xaa', Cys (SEQ ID NO:)
Cys, Cys, Glu, Xaa', Trp, Cys, Cys, Asn, Xaa', Pro, Ala, Cys, Thr, Gly, Xaa', Cys (SEQ ID NO:)
Cys, Cys, Glu, Xaa', Trp, Cys, Cys, Asn, Xaa', Pro, Ala, Cys, Thr, Gly, Xaa', Xaa', Cys (SEQ ID NO:)
Cys, Cys, Glu, Xaa', Trp, Cys, Cys, Asn, Pro, Xaa', Ala, Cys, Thr, Gly, Cys (SEQ ID NO:)
Cys, Cys, Glu, Xaa', Trp, Cys, Cys, Asn, Pro, Xaa', Xaa', Ala, Cys, Thr, Gly, Cys (SEQ ID NO:)
Cys, Cys, Glu, Xaa', Trp, Cys, Cys, Asn, Pro, Xaa', Xaa', Xaa', Ala, Cys, Thr, Gly, Cys (SEQ ID NO:)
Cys, Cys, Glu, Xaa', Trp, Cys, Cys, Asn, Pro, Xaa', Xaa', Ala, Xaa', Cys, Thr, Gly, Cys (SEQ ID NO:)
Cys, Cys, Glu, Xaa', Trp, Cys, Cys, Asn, Pro, Xaa', Xaa', Ala, Cys, Xaa', Thr, Gly, Cys (SEQ ID NO:)
Cys, Cys, Glu, Xaa', Trp, Cys, Cys, Asn, Pro, Xaa', Xaa', Ala, Cys, Thr, Xaa', Gly, Cys (SEQ ID NO:)
Cys, Cys, Glu, Xaa', Trp, Cys, Cys, Asn, Pro, Xaa', Xaa', Ala, Cys, Thr, Gly, Xaa', Cys (SEQ ID NO:)
Cys, Cys, Glu, Xaa', Trp, Cys, Cys, Asn, Pro, Xaa', Ala, Xaa', Cys, Thr, Gly, Cys (SEQ ID NO:)
Cys, Cys, Glu, Xaa', Trp, Cys, Cys, Asn, Pro, Xaa', Ala, Xaa', Xaa', Cys, Thr, Gly, Cys (SEQ ID NO:)
Cys, Cys, Glu, Xaa', Trp, Cys, Cys, Asn, Pro, Xaa', Ala, Xaa', Cys, Xaa', Thr, Gly, Cys (SEQ ID NO:)
Cys, Cys, Glu, Xaa', Trp, Cys, Cys, Asn, Pro, Xaa', Ala, Xaa', Cys, Thr, Xaa', Gly, Cys (SEQ ID NO:)
Cys, Cys, Glu, Xaa', Trp, Cys, Cys, Asn, Pro, Xaa', Ala, Xaa', Cys, Thr, Gly, Xaa', Cys (SEQ ID NO:)
Cys, Cys, Glu, Xaa', Trp, Cys, Cys, Asn, Pro, Xaa', Ala, Cys, Xaa', Thr, Gly, Cys (SEQ ID NO:)
Cys, Cys, Glu, Xaa', Trp, Cys, Cys, Asn, Pro, Xaa', Ala, Cys, Xaa', Xaa', Thr, Gly, Cys (SEQ ID NO:)
Cys, Cys, Glu, Xaa', Trp, Cys, Cys, Asn, Pro, Xaa', Ala, Cys, Xaa', Thr, Xaa', Gly, Cys (SEQ ID NO:)
Cys, Cys, Glu, Xaa', Trp, Cys, Cys, Asn, Pro, Xaa', Ala, Cys, Xaa', Thr, Gly, Xaa', Cys (SEQ ID NO:)
Cys, Cys, Glu, Xaa', Trp, Cys, Cys, Asn, Pro, Xaa', Ala, Cys, Thr, Xaa', Gly, Cys (SEQ ID NO:)
Cys, Cys, Glu, Xaa', Trp, Cys, Cys, Asn, Pro, Xaa', Ala, Cys, Thr, Xaa', Xaa', Gly, Cys (SEQ ID NO:)

FIGURE 19 (SHEET 44 OF 86 SHEET)

Cys, Cys, Glu, Xaa', Trp, Cys, Cys, Asn, Pro, Xaa', Ala, Cys, Thr, Xaa', Gly, Xaa', Cys (SEQ ID NO:)
Cys, Cys, Glu, Xaa', Trp, Cys, Cys, Asn, Pro, Xaa', Ala, Cys, Thr, Gly, Xaa', Cys (SEQ ID NO:)
Cys, Cys, Glu, Xaa', Trp, Cys, Cys, Asn, Pro, Xaa', Ala, Cys, Thr, Gly, Xaa', Xaa', Cys (SEQ ID NO:)
Cys, Cys, Glu, Xaa', Trp, Cys, Cys, Asn, Pro, Ala, Xaa', Cys, Thr, Gly, Cys (SEQ ID NO:)
Cys, Cys, Glu, Xaa', Trp, Cys, Cys, Asn, Pro, Ala, Xaa', Xaa', Cys, Thr, Gly, Cys (SEQ ID NO:)
Cys, Cys, Glu, Xaa', Trp, Cys, Cys, Asn, Pro, Ala, Xaa', Xaa', Xaa', Cys, Thr, Gly, Cys (SEQ ID NO:)
Cys, Cys, Glu, Xaa', Trp, Cys, Cys, Asn, Pro, Ala, Xaa', Xaa', Cys, Xaa', Thr, Gly, Cys (SEQ ID NO:)
Cys, Cys, Glu, Xaa', Trp, Cys, Cys, Asn, Pro, Ala, Xaa', Xaa', Cys, Thr, Xaa', Gly, Cys (SEQ ID NO:)
Cys, Cys, Glu, Xaa', Trp, Cys, Cys, Asn, Pro, Ala, Xaa', Xaa', Cys, Thr, Gly, Xaa', Cys (SEQ ID NO:)
Cys, Cys, Glu, Xaa', Trp, Cys, Cys, Asn, Pro, Ala, Xaa', Cys, Xaa', Thr, Gly, Cys (SEQ ID NO:)
Cys, Cys, Glu, Xaa', Trp, Cys, Cys, Asn, Pro, Ala, Xaa', Cys, Xaa', Xaa', Thr, Gly, Cys (SEQ ID NO:)
Cys, Cys, Glu, Xaa', Trp, Cys, Cys, Asn, Pro, Ala, Xaa', Cys, Xaa', Thr, Xaa', Gly, Cys (SEQ ID NO:)
Cys, Cys, Glu, Xaa', Trp, Cys, Cys, Asn, Pro, Ala, Xaa', Cys, Xaa', Thr, Gly, Xaa', Cys (SEQ ID NO:)
Cys, Cys, Glu, Xaa', Trp, Cys, Cys, Asn, Pro, Ala, Xaa', Cys, Thr, Xaa', Gly, Cys (SEQ ID NO:)
Cys, Cys, Glu, Xaa', Trp, Cys, Cys, Asn, Pro, Ala, Xaa', Cys, Thr, Xaa', Xaa', Gly, Cys (SEQ ID NO:)
Cys, Cys, Glu, Xaa', Trp, Cys, Cys, Asn, Pro, Ala, Xaa', Cys, Thr, Xaa', Gly, Xaa', Cys (SEQ ID NO:)
Cys, Cys, Glu, Xaa', Trp, Cys, Cys, Asn, Pro, Ala, Xaa', Cys, Thr, Gly, Xaa', Cys (SEQ ID NO:)
Cys, Cys, Glu, Xaa', Trp, Cys, Cys, Asn, Pro, Ala, Xaa', Cys, Thr, Gly, Xaa', Xaa', Cys (SEQ ID NO:)
Cys, Cys, Glu, Xaa', Trp, Cys, Cys, Asn, Pro, Ala, Cys, Xaa', Thr, Gly, Cys (SEQ ID NO:)
Cys, Cys, Glu, Xaa', Trp, Cys, Cys, Asn, Pro, Ala, Cys, Xaa', Xaa', Thr, Gly, Cys (SEQ ID NO:)
Cys, Cys, Glu, Xaa', Trp, Cys, Cys, Asn, Pro, Ala, Cys, Xaa', Xaa', Xaa', Thr, Gly, Cys (SEQ ID NO:)
Cys, Cys, Glu, Xaa', Trp, Cys, Cys, Asn, Pro, Ala, Cys, Xaa', Xaa', Thr, Xaa', Gly, Cys (SEQ ID NO:)
Cys, Cys, Glu, Xaa', Trp, Cys, Cys, Asn, Pro, Ala, Cys, Xaa', Xaa', Thr, Gly, Xaa', Cys (SEQ ID NO:)
Cys, Cys, Glu, Xaa', Trp, Cys, Cys, Asn, Pro, Ala, Cys, Xaa', Thr, Xaa', Gly, Cys (SEQ ID NO:)
Cys, Cys, Glu, Xaa', Trp, Cys, Cys, Asn, Pro, Ala, Cys, Xaa', Thr, Xaa', Xaa', Gly, Cys (SEQ ID NO:)
Cys, Cys, Glu, Xaa', Trp, Cys, Cys, Asn, Pro, Ala, Cys, Xaa', Thr, Xaa', Gly, Xaa', Cys (SEQ ID NO:)
Cys, Cys, Glu, Xaa', Trp, Cys, Cys, Asn, Pro, Ala, Cys, Xaa', Thr, Gly, Xaa', Cys (SEQ ID NO:)
Cys, Cys, Glu, Xaa', Trp, Cys, Cys, Asn, Pro, Ala, Cys, Thr, Xaa', Gly, Cys (SEQ ID NO:)
Cys, Cys, Glu, Xaa', Trp, Cys, Cys, Asn, Pro, Ala, Cys, Thr, Xaa', Xaa', Gly, Cys (SEQ ID NO:)
Cys, Cys, Glu, Xaa', Trp, Cys, Cys, Asn, Pro, Ala, Cys, Thr, Xaa', Gly, Xaa', Cys (SEQ ID NO:)
Cys, Cys, Glu, Xaa', Trp, Cys, Cys, Asn, Pro, Ala, Cys, Thr, Gly, Xaa', Cys (SEQ ID NO:)
Cys, Cys, Glu, Xaa', Trp, Cys, Cys, Asn, Pro, Ala, Cys, Thr, Gly, Xaa', Xaa', Cys (SEQ ID NO:)

FIGURE 19 (SHEET 45 OF 86 SHEET)

Cys, Cys, Glu, Xaa', Trp, Cys, Cys, Asn, Pro, Ala, Cys, Thr, Gly, Xaa', Xaa', Xaa', Cys (SEQ ID NO:)
Cys, Cys, Glu, Trp, Xaa', Cys, Cys, Asn, Pro, Ala, Cys, Thr, Gly, Cys (SEQ ID NO:)
Cys, Cys, Glu, Trp, Xaa', Xaa', Cys, Cys, Asn, Pro, Ala, Cys, Thr, Gly, Cys (SEQ ID NO:)
Cys, Cys, Glu, Trp, Xaa', Xaa', Xaa', Cys, Cys, Asn, Pro, Ala, Cys, Thr, Gly, Cys (SEQ ID NO:)
Cys, Cys, Glu, Trp, Xaa', Xaa', Xaa', Xaa', Cys, Cys, Asn, Pro, Ala, Cys, Thr, Gly, Cys (SEQ ID NO:)
Cys, Cys, Glu, Trp, Xaa', Xaa', Xaa', Cys, Cys, Xaa', Asn, Pro, Ala, Cys, Thr, Gly, Cys (SEQ ID NO:)
Cys, Cys, Glu, Trp, Xaa', Xaa', Xaa', Cys, Cys, Asn, Xaa', Pro, Ala, Cys, Thr, Gly, Cys (SEQ ID NO:)
Cys, Cys, Glu, Trp, Xaa', Xaa', Xaa', Cys, Cys, Asn, Pro, Xaa', Ala, Cys, Thr, Gly, Cys (SEQ ID NO:)
Cys, Cys, Glu, Trp, Xaa', Xaa', Xaa', Cys, Cys, Asn, Pro, Ala, Xaa', Cys, Thr, Gly, Cys (SEQ ID NO:)
Cys, Cys, Glu, Trp, Xaa', Xaa', Xaa', Cys, Cys, Asn, Pro, Ala, Cys, Xaa', Thr, Gly, Cys (SEQ ID NO:)
Cys, Cys, Glu, Trp, Xaa', Xaa', Xaa', Cys, Cys, Asn, Pro, Ala, Cys, Thr, Xaa', Gly, Cys (SEQ ID NO:)
Cys, Cys, Glu, Trp, Xaa', Xaa', Cys, Cys, Xaa', Asn, Pro, Ala, Cys, Thr, Gly, Xaa', Cys (SEQ ID NO:)
Cys, Cys, Glu, Trp, Xaa', Xaa', Cys, Cys, Xaa', Xaa', Asn, Pro, Ala, Cys, Thr, Gly, Cys (SEQ ID NO:)
Cys, Cys, Glu, Trp, Xaa', Xaa', Cys, Cys, Xaa', Asn, Xaa', Pro, Ala, Cys, Thr, Gly, Cys (SEQ ID NO:)
Cys, Cys, Glu, Trp, Xaa', Xaa', Cys, Cys, Xaa', Asn, Pro, Xaa', Ala, Cys, Thr, Gly, Cys (SEQ ID NO:)
Cys, Cys, Glu, Trp, Xaa', Xaa', Cys, Cys, Xaa', Asn, Pro, Ala, Xaa', Cys, Thr, Gly, Cys (SEQ ID NO:)
Cys, Cys, Glu, Trp, Xaa', Xaa', Cys, Cys, Xaa', Asn, Pro, Ala, Cys, Xaa', Thr, Gly, Cys (SEQ ID NO:)
Cys, Cys, Glu, Trp, Xaa', Xaa', Cys, Cys, Xaa', Asn, Pro, Ala, Cys, Thr, Xaa', Gly, Cys (SEQ ID NO:)
Cys, Cys, Glu, Trp, Xaa', Xaa', Cys, Cys, Xaa', Asn, Pro, Ala, Cys, Thr, Gly, Xaa', Cys (SEQ ID NO:)
Cys, Cys, Glu, Trp, Xaa', Xaa', Cys, Cys, Asn, Xaa', Pro, Ala, Cys, Thr, Gly, Cys (SEQ ID NO:)
Cys, Cys, Glu, Trp, Xaa', Xaa', Cys, Cys, Asn, Xaa', Xaa', Pro, Ala, Cys, Thr, Gly, Cys (SEQ ID NO:)
Cys, Cys, Glu, Trp, Xaa', Xaa', Cys, Cys, Asn, Xaa', Pro, Xaa', Ala, Cys, Thr, Gly, Cys (SEQ ID NO:)
Cys, Cys, Glu, Trp, Xaa', Xaa', Cys, Cys, Asn, Xaa', Pro, Ala, Xaa', Cys, Thr, Gly, Cys (SEQ ID NO:)
Cys, Cys, Glu, Trp, Xaa', Xaa', Cys, Cys, Asn, Xaa', Pro, Ala, Cys, Xaa', Thr, Gly, Cys (SEQ ID NO:)
Cys, Cys, Glu, Trp, Xaa', Xaa', Cys, Cys, Asn, Xaa', Pro, Ala, Cys, Thr, Xaa', Gly, Cys (SEQ ID NO:)
Cys, Cys, Glu, Trp, Xaa', Xaa', Cys, Cys, Asn, Pro, Xaa', Ala, Cys, Thr, Gly, Cys (SEQ ID NO:)
Cys, Cys, Glu, Trp, Xaa', Xaa', Cys, Cys, Asn, Pro, Xaa', Xaa', Ala, Cys, Thr, Gly, Cys (SEQ ID NO:)
Cys, Cys, Glu, Trp, Xaa', Xaa', Cys, Cys, Asn, Pro, Xaa', Ala, Xaa', Cys, Thr, Gly, Cys (SEQ ID NO:)
Cys, Cys, Glu, Trp, Xaa', Xaa', Cys, Cys, Asn, Pro, Xaa', Ala, Cys, Xaa', Thr, Gly, Cys (SEQ ID NO:)
Cys, Cys, Glu, Trp, Xaa', Xaa', Cys, Cys, Asn, Pro, Xaa', Ala, Cys, Thr, Xaa', Gly, Cys (SEQ ID NO:)
Cys, Cys, Glu, Trp, Xaa', Xaa', Cys, Cys, Asn, Pro, Xaa', Ala, Cys, Thr, Gly, Xaa', Cys (SEQ ID NO:)
Cys, Cys, Glu, Trp, Xaa', Xaa', Cys, Cys, Asn, Pro, Ala, Xaa', Cys, Thr, Gly, Cys (SEQ ID NO:)
Cys, Cys, Glu, Trp, Xaa', Xaa', Cys, Cys, Asn, Pro, Ala, Xaa', Xaa', Cys, Thr, Gly, Cys (SEQ ID NO:)
Cys, Cys, Glu, Trp, Xaa', Xaa', Cys, Cys, Asn, Pro, Ala, Xaa', Cys, Xaa', Thr, Gly, Cys (SEQ ID NO:)

FIGURE 19 (SHEET 46 OF 86 SHEET)

Cys, Cys, Glu, Trp, Xaa', Xaa', Cys, Cys, Asn, Pro, Ala, Xaa', Cys, Thr, Xaa', Gly, Cys (SEQ ID NO:)
Cys, Cys, Glu, Trp, Xaa', Xaa', Cys, Cys, Asn, Pro, Ala, Xaa', Cys, Thr, Gly, Xaa', Cys (SEQ ID NO:)
Cys, Cys, Glu, Trp, Xaa', Xaa', Cys, Cys, Asn, Pro, Ala, Cys, Xaa', Thr, Gly, Cys (SEQ ID NO:)
Cys, Cys, Glu, Trp, Xaa', Xaa', Cys, Cys, Asn, Pro, Ala, Cys, Xaa', Xaa', Thr, Gly, Cys (SEQ ID NO:)
Cys, Cys, Glu, Trp, Xaa', Xaa', Cys, Cys, Asn, Pro, Ala, Cys, Xaa', Thr, Xaa', Gly, Cys (SEQ ID NO:)
Cys, Cys, Glu, Trp, Xaa', Xaa', Cys, Cys, Asn, Pro, Ala, Cys, Xaa', Thr, Gly, Xaa', Cys (SEQ ID NO:)
Cys, Cys, Glu, Trp, Xaa', Xaa', Cys, Cys, Asn, Pro, Ala, Cys, Thr, Xaa', Gly, Cys (SEQ ID NO:)
Cys, Cys, Glu, Trp, Xaa', Xaa', Cys, Cys, Asn, Pro, Ala, Cys, Thr, Xaa', Xaa', Gly, Cys (SEQ ID NO:)
Cys, Cys, Glu, Trp, Xaa', Xaa', Cys, Cys, Asn, Pro, Ala, Cys, Thr, Xaa', Gly, Xaa', Cys (SEQ ID NO:)
Cys, Cys, Glu, Trp, Xaa', Xaa', Cys, Cys, Asn, Pro, Ala, Cys, Thr, Gly, Xaa', Cys (SEQ ID NO:)
Cys, Cys, Glu, Trp, Xaa', Xaa', Cys, Cys, Asn, Pro, Ala, Cys, Thr, Gly, Xaa', Xaa', Cys (SEQ ID NO:)
Cys, Cys, Glu, Trp, Xaa', Cys, Cys, Xaa', Asn, Pro, Ala, Cys, Thr, Gly, Cys (SEQ ID NO:)
Cys, Cys, Glu, Trp, Xaa', Cys, Cys, Xaa', Xaa', Asn, Pro, Ala, Cys, Thr, Gly, Cys (SEQ ID NO:)
Cys, Cys, Glu, Trp, Xaa', Cys, Cys, Xaa', Xaa', Xaa', Asn, Pro, Ala, Cys, Thr, Gly, Cys (SEQ ID NO:)
Cys, Cys, Glu, Trp, Xaa', Cys, Cys, Xaa', Xaa', Asn, Xaa', Pro, Ala, Cys, Thr, Gly, Cys (SEQ ID NO:)
Cys, Cys, Glu, Trp, Xaa', Cys, Cys, Xaa', Xaa', Asn, Pro, Xaa', Ala, Cys, Thr, Gly, Cys (SEQ ID NO:)
Cys, Cys, Glu, Trp, Xaa', Cys, Cys, Xaa', Xaa', Asn, Pro, Ala, Xaa', Cys, Thr, Gly, Cys (SEQ ID NO:)
Cys, Cys, Glu, Trp, Xaa', Cys, Cys, Xaa', Xaa', Asn, Pro, Ala, Cys, Xaa', Thr, Gly, Cys (SEQ ID NO:)
Cys, Cys, Glu, Trp, Xaa', Cys, Cys, Xaa', Xaa', Asn, Pro, Ala, Cys, Thr, Xaa', Gly, Cys (SEQ ID NO:)
Cys, Cys, Glu, Trp, Xaa', Cys, Cys, Xaa', Xaa', Asn, Pro, Ala, Cys, Thr, Gly, Xaa', Cys (SEQ ID NO:)
Cys, Cys, Glu, Trp, Xaa', Cys, Cys, Xaa', Asn, Xaa', Pro, Ala, Cys, Thr, Gly, Cys (SEQ ID NO:)
Cys, Cys, Glu, Trp, Xaa', Cys, Cys, Xaa', Asn, Xaa', Xaa', Pro, Ala, Cys, Thr, Gly, Cys (SEQ ID NO:)
Cys, Cys, Glu, Trp, Xaa', Cys, Cys, Xaa', Asn, Xaa', Pro, Xaa', Ala, Cys, Thr, Gly, Cys (SEQ ID NO:)
Cys, Cys, Glu, Trp, Xaa', Cys, Cys, Xaa', Asn, Xaa', Pro, Ala, Xaa', Cys, Thr, Gly, Cys (SEQ ID NO:)
Cys, Cys, Glu, Trp, Xaa', Cys, Cys, Xaa', Asn, Xaa', Pro, Ala, Cys, Xaa', Thr, Gly, Cys (SEQ ID NO:)
Cys, Cys, Glu, Trp, Xaa', Cys, Cys, Xaa', Asn, Xaa', Pro, Ala, Cys, Thr, Xaa', Gly, Cys (SEQ ID NO:)
Cys, Cys, Glu, Trp, Xaa', Cys, Cys, Xaa', Asn, Xaa', Pro, Ala, Cys, Thr, Gly, Xaa', Cys (SEQ ID NO:)
Cys, Cys, Glu, Trp, Xaa', Cys, Cys, Xaa', Asn, Pro, Xaa', Ala, Cys, Thr, Gly, Cys (SEQ ID NO:)
Cys, Cys, Glu, Trp, Xaa', Cys, Cys, Xaa', Asn, Pro, Xaa', Xaa', Ala, Cys, Thr, Gly, Cys (SEQ ID NO:)
Cys, Cys, Glu, Trp, Xaa', Cys, Cys, Xaa', Asn, Pro, Xaa', Ala, Xaa', Cys, Thr, Gly, Cys (SEQ ID NO:)
Cys, Cys, Glu, Trp, Xaa', Cys, Cys, Xaa', Asn, Pro, Xaa', Ala, Cys, Xaa', Thr, Gly, Cys (SEQ ID NO:)
Cys, Cys, Glu, Trp, Xaa', Cys, Cys, Xaa', Asn, Pro, Xaa', Ala, Cys, Thr, Xaa', Gly, Cys (SEQ ID NO:)
Cys, Cys, Glu, Trp, Xaa', Cys, Cys, Xaa', Asn, Pro, Xaa', Ala, Cys, Thr, Gly, Xaa', Cys (SEQ ID NO:)
Cys, Cys, Glu, Trp, Xaa', Cys, Cys, Xaa', Asn, Pro, Ala, Xaa', Cys, Thr, Gly, Cys (SEQ ID NO:)
Cys, Cys, Glu, Trp, Xaa', Cys, Cys, Xaa', Asn, Pro, Ala, Xaa', Xaa', Cys, Thr, Gly, Cys (SEQ ID NO:)
Cys, Cys, Glu, Trp, Xaa', Cys, Cys, Xaa', Asn, Pro, Ala, Xaa', Cys, Xaa', Thr, Gly, Cys (SEQ ID NO:)

FIGURE 19 (SHEET 47 OF 86 SHEET)

Cys, Cys, Glu, Trp, Xaa', Cys, Cys, Xaa', Asn, Pro, Ala, Xaa', Cys, Thr, Xaa', Gly, Cys (SEQ ID NO:)
Cys, Cys, Glu, Trp, Xaa', Cys, Cys, Xaa', Asn, Pro, Ala, Xaa', Cys, Thr, Gly, Xaa', Cys (SEQ ID NO:)
Cys, Cys, Glu, Trp, Xaa', Cys, Cys, Xaa', Asn, Pro, Ala, Cys, Xaa', Thr, Gly, Cys (SEQ ID NO:)
Cys, Cys, Glu, Trp, Xaa', Cys, Cys, Xaa', Asn, Pro, Ala, Cys, Xaa', Xaa', Thr, Gly, Cys (SEQ ID NO:)
Cys, Cys, Glu, Trp, Xaa', Cys, Cys, Xaa', Asn, Pro, Ala, Cys, Xaa', Thr, Xaa', Gly, Cys (SEQ ID NO:)
Cys, Cys, Glu, Trp, Xaa', Cys, Cys, Xaa', Asn, Pro, Ala, Cys, Xaa', Thr, Gly, Xaa', Cys (SEQ ID NO:)
Cys, Cys, Glu, Trp, Xaa', Cys, Cys, Xaa', Asn, Pro, Ala, Cys, Thr, Xaa', Gly, Cys (SEQ ID NO:)
Cys, Cys, Glu, Trp, Xaa', Cys, Cys, Xaa', Asn, Pro, Ala, Cys, Thr, Xaa', Xaa', Gly, Cys (SEQ ID NO:)
Cys, Cys, Glu, Trp, Xaa', Cys, Cys, Xaa', Asn, Pro, Ala, Cys, Thr, Xaa', Gly, Xaa', Cys (SEQ ID NO:)
Cys, Cys, Glu, Trp, Xaa', Cys, Cys, Xaa', Asn, Pro, Ala, Cys, Thr, Gly, Xaa', Cys (SEQ ID NO:)
Cys, Cys, Glu, Trp, Xaa', Cys, Cys, Xaa', Asn, Pro, Ala, Cys, Thr, Gly, Xaa', Xaa', Cys (SEQ ID NO:)
Cys, Cys, Glu, Trp, Xaa', Cys, Cys, Asn, Xaa', Pro, Ala, Cys, Thr, Gly, Cys (SEQ ID NO:)
Cys, Cys, Glu, Trp, Xaa', Cys, Cys, Asn, Xaa', Xaa', Pro, Ala, Cys, Thr, Gly, Cys (SEQ ID NO:)
Cys, Cys, Glu, Trp, Xaa', Cys, Cys, Asn, Xaa', Xaa', Xaa', Pro, Ala, Cys, Thr, Gly, Cys (SEQ ID NO:)
Cys, Cys, Glu, Trp, Xaa', Cys, Cys, Asn, Xaa', Xaa', Pro, Xaa', Ala, Cys, Thr, Gly, Cys (SEQ ID NO:)
Cys, Cys, Glu, Trp, Xaa', Cys, Cys, Asn, Xaa', Xaa', Pro, Ala, Xaa', Cys, Thr, Gly, Cys (SEQ ID NO:)
Cys, Cys, Glu, Trp, Xaa', Cys, Cys, Asn, Xaa', Xaa', Pro, Ala, Cys, Xaa', Thr, Gly, Cys (SEQ ID NO:)
Cys, Cys, Glu, Trp, Xaa', Cys, Cys, Asn, Xaa', Xaa', Pro, Ala, Cys, Thr, Xaa', Gly, Cys (SEQ ID NO:)
Cys, Cys, Glu, Trp, Xaa', Cys, Cys, Asn, Xaa', Xaa', Pro, Ala, Cys, Thr, Gly, Xaa', Cys (SEQ ID NO:)
Cys, Cys, Glu, Trp, Xaa', Cys, Cys, Asn, Xaa', Pro, Xaa', Ala, Cys, Thr, Gly, Cys (SEQ ID NO:)
Cys, Cys, Glu, Trp, Xaa', Cys, Cys, Asn, Xaa', Pro, Xaa', Xaa', Ala, Cys, Thr, Gly, Cys (SEQ ID NO:)
Cys, Cys, Glu, Trp, Xaa', Cys, Cys, Asn, Xaa', Pro, Xaa', Ala, Xaa', Cys, Thr, Gly, Cys (SEQ ID NO:)
Cys, Cys, Glu, Trp, Xaa', Cys, Cys, Asn, Xaa', Pro, Xaa', Ala, Cys, Xaa', Thr, Gly, Cys (SEQ ID NO:)
Cys, Cys, Glu, Trp, Xaa', Cys, Cys, Asn, Xaa', Pro, Xaa', Ala, Cys, Thr, Xaa', Gly, Cys (SEQ ID NO:)
Cys, Cys, Glu, Trp, Xaa', Cys, Cys, Asn, Xaa', Pro, Xaa', Ala, Cys, Thr, Gly, Xaa', Cys (SEQ ID NO:)
Cys, Cys, Glu, Trp, Xaa', Cys, Cys, Asn, Xaa', Pro, Ala, Xaa', Cys, Thr, Gly, Cys (SEQ ID NO:)
Cys, Cys, Glu, Trp, Xaa', Cys, Cys, Asn, Xaa', Pro, Ala, Xaa', Xaa', Cys, Thr, Gly, Cys (SEQ ID NO:)
Cys, Cys, Glu, Trp, Xaa', Cys, Cys, Asn, Xaa', Pro, Ala, Xaa', Cys, Xaa', Thr, Gly, Cys (SEQ ID NO:)
Cys, Cys, Glu, Trp, Xaa', Cys, Cys, Asn, Xaa', Pro, Ala, Xaa', Cys, Thr, Xaa', Gly, Cys (SEQ ID NO:)
Cys, Cys, Glu, Trp, Xaa', Cys, Cys, Asn, Xaa', Pro, Ala, Xaa', Cys, Thr, Gly, Xaa', Cys (SEQ ID NO:)
Cys, Cys, Glu, Trp, Xaa', Cys, Cys, Asn, Xaa', Pro, Ala, Cys, Xaa', Thr, Gly, Cys (SEQ ID NO:)
Cys, Cys, Glu, Trp, Xaa', Cys, Cys, Asn, Xaa', Pro, Ala, Cys, Xaa', Xaa', Thr, Gly, Cys (SEQ ID NO:)
Cys, Cys, Glu, Trp, Xaa', Cys, Cys, Asn, Xaa', Pro, Ala, Cys, Xaa', Thr, Xaa', Gly, Cys (SEQ ID NO:)
Cys, Cys, Glu, Trp, Xaa', Cys, Cys, Asn, Xaa', Pro, Ala, Cys, Xaa', Thr, Gly, Xaa', Cys (SEQ ID NO:)
Cys, Cys, Glu, Trp, Xaa', Cys, Cys, Asn, Xaa', Pro, Ala, Cys, Thr, Xaa', Gly, Cys (SEQ ID NO:)
Cys, Cys, Glu, Trp, Xaa', Cys, Cys, Asn, Xaa', Pro, Ala, Cys, Thr, Xaa', Xaa', Gly, Cys (SEQ ID NO:)

FIGURE 19 (SHEET 48 OF 86 SHEET)

Cys, Cys, Glu, Trp, Xaa', Cys, Cys, Asn, Xaa', Pro, Ala, Cys, Thr, Xaa', Gly, Xaa', Cys (SEQ ID NO:)
Cys, Cys, Glu, Trp, Xaa', Cys, Cys, Asn, Xaa', Pro, Ala, Cys, Thr, Gly, Xaa', Cys (SEQ ID NO:)
Cys, Cys, Glu, Trp, Xaa', Cys, Cys, Asn, Xaa', Pro, Ala, Cys, Thr, Gly, Xaa', Xaa', Cys (SEQ ID NO:)
Cys, Cys, Glu, Trp, Xaa', Cys, Cys, Asn, Pro, Xaa', Ala, Cys, Thr, Gly, Cys (SEQ ID NO:)
Cys, Cys, Glu, Trp, Xaa', Cys, Cys, Asn, Pro, Xaa', Xaa', Ala, Cys, Thr, Gly, Cys (SEQ ID NO:)
Cys, Cys, Glu, Trp, Xaa', Cys, Cys, Asn, Pro, Xaa', Xaa', Xaa', Ala, Cys, Thr, Gly, Cys (SEQ ID NO:)
Cys, Cys, Glu, Trp, Xaa', Cys, Cys, Asn, Pro, Xaa', Xaa', Ala, Xaa', Cys, Thr, Gly, Cys (SEQ ID NO:)
Cys, Cys, Glu, Trp, Xaa', Cys, Cys, Asn, Pro, Xaa', Xaa', Ala, Cys, Xaa', Thr, Gly, Cys (SEQ ID NO:)
Cys, Cys, Glu, Trp, Xaa', Cys, Cys, Asn, Pro, Xaa', Xaa', Ala, Cys, Thr, Xaa', Gly, Cys (SEQ ID NO:)
Cys, Cys, Glu, Trp, Xaa', Cys, Cys, Asn, Pro, Xaa', Xaa', Ala, Cys, Thr, Gly, Xaa', Cys (SEQ ID NO:)
Cys, Cys, Glu, Trp, Xaa', Cys, Cys, Asn, Pro, Xaa', Ala, Xaa', Cys, Thr, Gly, Cys (SEQ ID NO:)
Cys, Cys, Glu, Trp, Xaa', Cys, Cys, Asn, Pro, Xaa', Ala, Xaa', Xaa', Cys, Thr, Gly, Cys (SEQ ID NO:)
Cys, Cys, Glu, Trp, Xaa', Cys, Cys, Asn, Pro, Xaa', Ala, Xaa', Cys, Xaa', Thr, Gly, Cys (SEQ ID NO:)
Cys, Cys, Glu, Trp, Xaa', Cys, Cys, Asn, Pro, Xaa', Ala, Xaa', Cys, Thr, Xaa', Gly, Cys (SEQ ID NO:)
Cys, Cys, Glu, Trp, Xaa', Cys, Cys, Asn, Pro, Xaa', Ala, Xaa', Cys, Thr, Gly, Xaa', Cys (SEQ ID NO:)
Cys, Cys, Glu, Trp, Xaa', Cys, Cys, Asn, Pro, Xaa', Ala, Cys, Xaa', Thr, Gly, Cys (SEQ ID NO:)
Cys, Cys, Glu, Trp, Xaa', Cys, Cys, Asn, Pro, Xaa', Ala, Cys, Xaa', Xaa', Thr, Gly, Cys (SEQ ID NO:)
Cys, Cys, Glu, Trp, Xaa', Cys, Cys, Asn, Pro, Xaa', Ala, Cys, Xaa', Thr, Xaa', Gly, Cys (SEQ ID NO:)
Cys, Cys, Glu, Trp, Xaa', Cys, Cys, Asn, Pro, Xaa', Ala, Cys, Xaa', Thr, Gly, Xaa', Cys (SEQ ID NO:)
Cys, Cys, Glu, Trp, Xaa', Cys, Cys, Asn, Pro, Xaa', Ala, Cys, Thr, Xaa', Gly, Cys (SEQ ID NO:)
Cys, Cys, Glu, Trp, Xaa', Cys, Cys, Asn, Pro, Xaa', Ala, Cys, Thr, Xaa', Xaa', Gly, Cys (SEQ ID NO:)
Cys, Cys, Glu, Trp, Xaa', Cys, Cys, Asn, Pro, Xaa', Ala, Cys, Thr, Xaa', Gly, Xaa', Cys (SEQ ID NO:)
Cys, Cys, Glu, Trp, Xaa', Cys, Cys, Asn, Pro, Xaa', Ala, Cys, Thr, Gly, Xaa', Cys (SEQ ID NO:)
Cys, Cys, Glu, Trp, Xaa', Cys, Cys, Asn, Pro, Xaa', Ala, Cys, Thr, Gly, Xaa', Xaa', Cys (SEQ ID NO:)
Cys, Cys, Glu, Trp, Xaa', Cys, Cys, Asn, Pro, Ala, Xaa', Cys, Thr, Gly, Cys (SEQ ID NO:)
Cys, Cys, Glu, Trp, Xaa', Cys, Cys, Asn, Pro, Ala, Xaa', Xaa', Cys, Thr, Gly, Cys (SEQ ID NO:)
Cys, Cys, Glu, Trp, Xaa', Cys, Cys, Asn, Pro, Ala, Xaa', Xaa', Xaa', Cys, Thr, Gly, Cys (SEQ ID NO:)
Cys, Cys, Glu, Trp, Xaa', Cys, Cys, Asn, Pro, Ala, Xaa', Xaa', Cys, Xaa', Thr, Gly, Cys (SEQ ID NO:)
Cys, Cys, Glu, Trp, Xaa', Cys, Cys, Asn, Pro, Ala, Xaa', Xaa', Cys, Thr, Xaa', Gly, Cys (SEQ ID NO:)
Cys, Cys, Glu, Trp, Xaa', Cys, Cys, Asn, Pro, Ala, Xaa', Cys, Xaa', Thr, Gly, Cys (SEQ ID NO:)
Cys, Cys, Glu, Trp, Xaa', Cys, Cys, Asn, Pro, Ala, Xaa', Cys, Xaa', Xaa', Thr, Gly, Cys (SEQ ID NO:)
Cys, Cys, Glu, Trp, Xaa', Cys, Cys, Asn, Pro, Ala, Xaa', Cys, Xaa', Thr, Xaa', Gly, Cys (SEQ ID NO:)
Cys, Cys, Glu, Trp, Xaa', Cys, Cys, Asn, Pro, Ala, Xaa', Cys, Xaa', Thr, Gly, Xaa', Cys (SEQ ID NO:)
Cys, Cys, Glu, Trp, Xaa', Cys, Cys, Asn, Pro, Ala, Xaa', Cys, Thr, Xaa', Gly, Cys (SEQ ID NO:)
Cys, Cys, Glu, Trp, Xaa', Cys, Cys, Asn, Pro, Ala, Xaa', Cys, Thr, Xaa', Xaa', Gly, Cys (SEQ ID NO:)

FIGURE 19 (SHEET 49 OF 86 SHEET)

Cys, Cys, Glu, Trp, Xaa', Cys, Cys, Asn, Pro, Ala, Xaa', Cys, Thr, Xaa', Gly, Xaa', Cys (SEQ ID NO:)
Cys, Cys, Glu, Trp, Xaa', Cys, Cys, Asn, Pro, Ala, Xaa', Cys, Thr, Gly, Xaa', Cys (SEQ ID NO:)
Cys, Cys, Glu, Trp, Xaa', Cys, Cys, Asn, Pro, Ala, Xaa', Cys, Thr, Gly, Xaa', Xaa', Cys (SEQ ID NO:)
Cys, Cys, Glu, Trp, Xaa', Cys, Cys, Asn, Pro, Ala, Cys, Xaa', Thr, Gly, Cys (SEQ ID NO:)
Cys, Cys, Glu, Trp, Xaa', Cys, Cys, Asn, Pro, Ala, Cys, Xaa', Xaa', Thr, Gly, Cys (SEQ ID NO:)
Cys, Cys, Glu, Trp, Xaa', Cys, Cys, Asn, Pro, Ala, Cys, Xaa', Xaa', Xaa', Thr, Gly, Cys (SEQ ID NO:)
Cys, Cys, Glu, Trp, Xaa', Cys, Cys, Asn, Pro, Ala, Cys, Xaa', Xaa', Thr, Xaa', Gly, Cys (SEQ ID NO:)
Cys, Cys, Glu, Trp, Xaa', Cys, Cys, Asn, Pro, Ala, Cys, Xaa', Xaa', Thr, Gly, Xaa', Cys (SEQ ID NO:)
Cys, Cys, Glu, Trp, Xaa', Cys, Cys, Asn, Pro, Ala, Cys, Xaa', Thr, Xaa', Gly, Cys (SEQ ID NO:)
Cys, Cys, Glu, Trp, Xaa', Cys, Cys, Asn, Pro, Ala, Cys, Xaa', Thr, Xaa', Xaa', Gly, Cys (SEQ ID NO:)
Cys, Cys, Glu, Trp, Xaa', Cys, Cys, Asn, Pro, Ala, Cys, Xaa', Thr, Xaa', Gly, Xaa', Cys (SEQ ID NO:)
Cys, Cys, Glu, Trp, Xaa', Cys, Cys, Asn, Pro, Ala, Cys, Xaa', Thr, Gly, Xaa', Cys (SEQ ID NO:)
Cys, Cys, Glu, Trp, Xaa', Cys, Cys, Asn, Pro, Ala, Cys, Xaa', Thr, Gly, Xaa', Xaa', Cys (SEQ ID NO:)
Cys, Cys, Glu, Trp, Xaa', Cys, Cys, Asn, Pro, Ala, Cys, Thr, Xaa', Gly, Cys (SEQ ID NO:)
Cys, Cys, Glu, Trp, Xaa', Cys, Cys, Asn, Pro, Ala, Cys, Thr, Xaa', Xaa', Gly, Cys (SEQ ID NO:)
Cys, Cys, Glu, Trp, Xaa', Cys, Cys, Asn, Pro, Ala, Cys, Thr, Xaa', Xaa', Xaa', Gly, Cys (SEQ ID NO:)
Cys, Cys, Glu, Trp, Xaa', Cys, Cys, Asn, Pro, Ala, Cys, Thr, Xaa', Xaa', Gly, Xaa', Cys (SEQ ID NO:)
Cys, Cys, Glu, Trp, Xaa', Cys, Cys, Asn, Pro, Ala, Cys, Thr, Xaa', Gly, Xaa', Cys (SEQ ID NO:)
Cys, Cys, Glu, Trp, Xaa', Cys, Cys, Asn, Pro, Ala, Cys, Thr, Xaa', Gly, Xaa', Xaa', Cys (SEQ ID NO:)
Cys, Cys, Glu, Trp, Xaa', Cys, Cys, Asn, Pro, Ala, Cys, Thr, Gly, Xaa', Cys (SEQ ID NO:)
Cys, Cys, Glu, Trp, Xaa', Cys, Cys, Asn, Pro, Ala, Cys, Thr, Gly, Xaa', Xaa', Cys (SEQ ID NO:)
Cys, Cys, Glu, Trp, Cys, Cys, Xaa', Asn, Pro, Ala, Cys, Thr, Gly, Cys (SEQ ID NO:)
Cys, Cys, Glu, Trp, Cys, Cys, Xaa', Xaa', Asn, Pro, Ala, Cys, Thr, Gly, Cys (SEQ ID NO:)
Cys, Cys, Glu, Trp, Cys, Cys, Xaa', Xaa', Xaa', Asn, Pro, Ala, Cys, Thr, Gly, Cys (SEQ ID NO:)
Cys, Cys, Glu, Trp, Cys, Cys, Xaa', Xaa', Xaa', Xaa', Asn, Pro, Ala, Cys, Thr, Gly, Cys (SEQ ID NO:)
Cys, Cys, Glu, Trp, Cys, Cys, Xaa', Xaa', Xaa', Asn, Xaa', Pro, Ala, Cys, Thr, Gly, Cys (SEQ ID NO:)
Cys, Cys, Glu, Trp, Cys, Cys, Xaa', Xaa', Xaa', Asn, Pro, Xaa', Ala, Cys, Thr, Gly, Cys (SEQ ID NO:)
Cys, Cys, Glu, Trp, Cys, Cys, Xaa', Xaa', Xaa', Asn, Pro, Ala, Xaa', Cys, Thr, Gly, Cys (SEQ ID NO:)
Cys, Cys, Glu, Trp, Cys, Cys, Xaa', Xaa', Xaa', Asn, Pro, Ala, Cys, Xaa', Thr, Gly, Cys (SEQ ID NO:)
Cys, Cys, Glu, Trp, Cys, Cys, Xaa', Xaa', Xaa', Asn, Pro, Ala, Cys, Thr, Xaa', Gly, Cys (SEQ ID NO:)
Cys, Cys, Glu, Trp, Cys, Cys, Xaa', Xaa', Xaa', Asn, Pro, Ala, Cys, Thr, Gly, Xaa', Cys (SEQ ID NO:)
Cys, Cys, Glu, Trp, Cys, Cys, Xaa', Xaa', Asn, Xaa', Pro, Ala, Cys, Thr, Gly, Cys (SEQ ID NO:)
Cys, Cys, Glu, Trp, Cys, Cys, Xaa', Xaa', Asn, Xaa', Xaa', Pro, Ala, Cys, Thr, Gly, Cys (SEQ ID NO:)
Cys, Cys, Glu, Trp, Cys, Cys, Xaa', Xaa', Asn, Xaa', Pro, Xaa', Ala, Cys, Thr, Gly, Cys (SEQ ID NO:)
Cys, Cys, Glu, Trp, Cys, Cys, Xaa', Xaa', Asn, Xaa', Pro, Ala, Xaa', Cys, Thr, Gly, Cys (SEQ ID NO:)

FIGURE 19 (SHEET 50 OF 86 SHEET)

Cys, Cys, Glu, Trp, Cys, Cys, Xaa', Xaa', Asn, Xaa', Pro, Ala, Cys, Xaa', Thr, Gly, Cys (SEQ ID NO:)
Cys, Cys, Glu, Trp, Cys, Cys, Xaa', Xaa', Asn, Xaa', Pro, Ala, Cys, Thr, Xaa', Gly, Cys (SEQ ID NO:)
Cys, Cys, Glu, Trp, Cys, Cys, Xaa', Xaa', Asn, Xaa', Pro, Ala, Cys, Thr, Gly, Xaa', Cys (SEQ ID NO:)
Cys, Cys, Glu, Trp, Cys, Cys, Xaa', Xaa', Asn, Pro, Xaa', Ala, Cys, Thr, Gly, Cys (SEQ ID NO:)
Cys, Cys, Glu, Trp, Cys, Cys, Xaa', Xaa', Asn, Pro, Xaa', Xaa', Ala, Cys, Thr, Gly, Cys (SEQ ID NO:)
Cys, Cys, Glu, Trp, Cys, Cys, Xaa', Xaa', Asn, Pro, Xaa', Ala, Xaa', Cys, Thr, Gly, Cys (SEQ ID NO:)
Cys, Cys, Glu, Trp, Cys, Cys, Xaa', Xaa', Asn, Pro, Xaa', Ala, Cys, Xaa', Thr, Gly, Cys (SEQ ID NO:)
Cys, Cys, Glu, Trp, Cys, Cys, Xaa', Xaa', Asn, Pro, Xaa', Ala, Cys, Thr, Xaa', Gly, Cys (SEQ ID NO:)
Cys, Cys, Glu, Trp, Cys, Cys, Xaa', Xaa', Asn, Pro, Xaa', Ala, Cys, Thr, Gly, Xaa', Cys (SEQ ID NO:)
Cys, Cys, Glu, Trp, Cys, Cys, Xaa', Xaa', Asn, Pro, Ala, Xaa', Cys, Thr, Gly, Cys (SEQ ID NO:)
Cys, Cys, Glu, Trp, Cys, Cys, Xaa', Xaa', Asn, Pro, Ala, Xaa', Xaa', Cys, Thr, Gly, Cys (SEQ ID NO:)
Cys, Cys, Glu, Trp, Cys, Cys, Xaa', Xaa', Asn, Pro, Ala, Xaa', Cys, Xaa', Thr, Gly, Cys (SEQ ID NO:)
Cys, Cys, Glu, Trp, Cys, Cys, Xaa', Xaa', Asn, Pro, Ala, Xaa', Cys, Thr, Xaa', Gly, Cys (SEQ ID NO:)
Cys, Cys, Glu, Trp, Cys, Cys, Xaa', Xaa', Asn, Pro, Ala, Xaa', Cys, Thr, Gly, Xaa', Cys (SEQ ID NO:)
Cys, Cys, Glu, Trp, Cys, Cys, Xaa', Xaa', Asn, Pro, Ala, Cys, Xaa', Thr, Gly, Cys (SEQ ID NO:)
Cys, Cys, Glu, Trp, Cys, Cys, Xaa', Xaa', Asn, Pro, Ala, Cys, Xaa', Xaa', Thr, Gly, Cys (SEQ ID NO:)
Cys, Cys, Glu, Trp, Cys, Cys, Xaa', Xaa', Asn, Pro, Ala, Cys, Xaa', Thr, Xaa', Gly, Cys (SEQ ID NO:)
Cys, Cys, Glu, Trp, Cys, Cys, Xaa', Xaa', Asn, Pro, Ala, Cys, Xaa', Thr, Gly, Xaa', Cys (SEQ ID NO:)
Cys, Cys, Glu, Trp, Cys, Cys, Xaa', Xaa', Asn, Pro, Ala, Cys, Thr, Xaa', Gly, Cys (SEQ ID NO:)
Cys, Cys, Glu, Trp, Cys, Cys, Xaa', Xaa', Asn, Pro, Ala, Cys, Thr, Xaa', Xaa', Gly, Cys (SEQ ID NO:)
Cys, Cys, Glu, Trp, Cys, Cys, Xaa', Xaa', Asn, Pro, Ala, Cys, Thr, Xaa', Gly, Xaa', Cys (SEQ ID NO:)
Cys, Cys, Glu, Trp, Cys, Cys, Xaa', Xaa', Asn, Pro, Ala, Cys, Thr, Gly, Xaa', Cys (SEQ ID NO:)
Cys, Cys, Glu, Trp, Cys, Cys, Xaa', Xaa', Asn, Pro, Ala, Cys, Thr, Gly, Xaa', Xaa', Cys (SEQ ID NO:)
Cys, Cys, Glu, Trp, Cys, Cys, Xaa', Asn, Xaa', Pro, Ala, Cys, Thr, Gly, Cys (SEQ ID NO:)
Cys, Cys, Glu, Trp, Cys, Cys, Xaa', Asn, Xaa', Xaa', Pro, Ala, Cys, Thr, Gly, Cys (SEQ ID NO:)
Cys, Cys, Glu, Trp, Cys, Cys, Xaa', Asn, Xaa', Xaa', Xaa', Pro, Ala, Cys, Thr, Gly, Cys (SEQ ID NO:)
Cys, Cys, Glu, Trp, Cys, Cys, Xaa', Asn, Xaa', Xaa', Pro, Xaa', Ala, Cys, Thr, Gly, Cys (SEQ ID NO:)
Cys, Cys, Glu, Trp, Cys, Cys, Xaa', Asn, Xaa', Xaa', Pro, Ala, Xaa', Cys, Thr, Gly, Cys (SEQ ID NO:)
Cys, Cys, Glu, Trp, Cys, Cys, Xaa', Asn, Xaa', Xaa', Pro, Ala, Cys, Xaa', Thr, Gly, Cys (SEQ ID NO:)
Cys, Cys, Glu, Trp, Cys, Cys, Xaa', Asn, Xaa', Xaa', Pro, Ala, Cys, Thr, Xaa', Gly, Cys (SEQ ID NO:)
Cys, Cys, Glu, Trp, Cys, Cys, Xaa', Asn, Xaa', Xaa', Pro, Ala, Cys, Thr, Gly, Xaa', Cys (SEQ ID NO:)
Cys, Cys, Glu, Trp, Cys, Cys, Xaa', Asn, Xaa', Pro, Xaa', Ala, Cys, Thr, Gly, Cys (SEQ ID NO:)
Cys, Cys, Glu, Trp, Cys, Cys, Xaa', Asn, Xaa', Pro, Xaa', Xaa', Ala, Cys, Thr, Gly, Cys (SEQ ID NO:)
Cys, Cys, Glu, Trp, Cys, Cys, Xaa', Asn, Xaa', Pro, Xaa', Ala, Xaa', Cys, Thr, Gly, Cys (SEQ ID NO:)
Cys, Cys, Glu, Trp, Cys, Cys, Xaa', Asn, Xaa', Pro, Xaa', Ala, Cys, Xaa', Thr, Gly, Cys (SEQ ID NO:)
Cys, Cys, Glu, Trp, Cys, Cys, Xaa', Asn, Xaa', Pro, Xaa', Ala, Cys, Thr, Xaa', Gly, Cys (SEQ ID NO:)

FIGURE 19 (SHEET 51 OF 86 SHEET)

Cys, Cys, Glu, Trp, Cys, Cys, Xaa', Asn, Xaa', Pro, Xaa', Ala, Cys, Thr, Gly, Xaa', Cys (SEQ ID NO:)
Cys, Cys, Glu, Trp, Cys, Cys, Xaa', Asn, Xaa', Pro, Ala, Xaa', Cys, Thr, Gly, Cys (SEQ ID NO:)
Cys, Cys, Glu, Trp, Cys, Cys, Xaa', Asn, Xaa', Pro, Ala, Xaa', Xaa', Cys, Thr, Gly, Cys (SEQ ID NO:)
Cys, Cys, Glu, Trp, Cys, Cys, Xaa', Asn, Xaa', Pro, Ala, Xaa', Cys, Xaa', Thr, Gly, Cys (SEQ ID NO:)
Cys, Cys, Glu, Trp, Cys, Cys, Xaa', Asn, Xaa', Pro, Ala, Xaa', Cys, Thr, Xaa', Gly, Cys (SEQ ID NO:)
Cys, Cys, Glu, Trp, Cys, Cys, Xaa', Asn, Xaa', Pro, Ala, Xaa', Cys, Thr, Gly, Xaa', Cys (SEQ ID NO:)
Cys, Cys, Glu, Trp, Cys, Cys, Xaa', Asn, Xaa', Pro, Ala, Cys, Xaa', Thr, Gly, Cys (SEQ ID NO:)
Cys, Cys, Glu, Trp, Cys, Cys, Xaa', Asn, Xaa', Pro, Ala, Cys, Xaa', Xaa', Thr, Gly, Cys (SEQ ID NO:)
Cys, Cys, Glu, Trp, Cys, Cys, Xaa', Asn, Xaa', Pro, Ala, Cys, Xaa', Thr, Xaa', Gly, Cys (SEQ ID NO:)
Cys, Cys, Glu, Trp, Cys, Cys, Xaa', Asn, Xaa', Pro, Ala, Cys, Xaa', Thr, Gly, Xaa', Cys (SEQ ID NO:)
Cys, Cys, Glu, Trp, Cys, Cys, Xaa', Asn, Xaa', Pro, Ala, Cys, Thr, Xaa', Gly, Cys (SEQ ID NO:)
Cys, Cys, Glu, Trp, Cys, Cys, Xaa', Asn, Xaa', Pro, Ala, Cys, Thr, Xaa', Xaa', Gly, Cys (SEQ ID NO:)
Cys, Cys, Glu, Trp, Cys, Cys, Xaa', Asn, Xaa', Pro, Ala, Cys, Thr, Xaa', Gly, Xaa', Cys (SEQ ID NO:)
Cys, Cys, Glu, Trp, Cys, Cys, Xaa', Asn, Xaa', Pro, Ala, Cys, Thr, Gly, Xaa', Cys (SEQ ID NO:)
Cys, Cys, Glu, Trp, Cys, Cys, Xaa', Asn, Xaa', Pro, Ala, Cys, Thr, Gly, Xaa', Xaa', Cys (SEQ ID NO:)
Cys, Cys, Glu, Trp, Cys, Cys, Xaa', Asn, Pro, Xaa', Ala, Cys, Thr, Gly, Cys (SEQ ID NO:)
Cys, Cys, Glu, Trp, Cys, Cys, Xaa', Asn, Pro, Xaa', Xaa', Ala, Cys, Thr, Gly, Cys (SEQ ID NO:)
Cys, Cys, Glu, Trp, Cys, Cys, Xaa', Asn, Pro, Xaa', Xaa', Xaa', Ala, Cys, Thr, Gly, Cys (SEQ ID NO:)
Cys, Cys, Glu, Trp, Cys, Cys, Xaa', Asn, Pro, Xaa', Xaa', Ala, Xaa', Cys, Thr, Gly, Cys (SEQ ID NO:)
Cys, Cys, Glu, Trp, Cys, Cys, Xaa', Asn, Pro, Xaa', Xaa', Ala, Cys, Xaa', Thr, Gly, Cys (SEQ ID NO:)
Cys, Cys, Glu, Trp, Cys, Cys, Xaa', Asn, Pro, Xaa', Xaa', Ala, Cys, Thr, Xaa', Gly, Cys (SEQ ID NO:)
Cys, Cys, Glu, Trp, Cys, Cys, Xaa', Asn, Pro, Xaa', Xaa', Ala, Cys, Thr, Gly, Xaa', Cys (SEQ ID NO:)
Cys, Cys, Glu, Trp, Cys, Cys, Xaa', Asn, Pro, Xaa', Ala, Xaa', Cys, Thr, Gly, Cys (SEQ ID NO:)
Cys, Cys, Glu, Trp, Cys, Cys, Xaa', Asn, Pro, Xaa', Ala, Xaa', Xaa', Cys, Thr, Gly, Cys (SEQ ID NO:)
Cys, Cys, Glu, Trp, Cys, Cys, Xaa', Asn, Pro, Xaa', Ala, Xaa', Cys, Xaa', Thr, Gly, Cys (SEQ ID NO:)
Cys, Cys, Glu, Trp, Cys, Cys, Xaa', Asn, Pro, Xaa', Ala, Xaa', Cys, Thr, Xaa', Gly, Cys (SEQ ID NO:)
Cys, Cys, Glu, Trp, Cys, Cys, Xaa', Asn, Pro, Xaa', Ala, Xaa', Cys, Thr, Gly, Xaa', Cys (SEQ ID NO:)
Cys, Cys, Glu, Trp, Cys, Cys, Xaa', Asn, Pro, Xaa', Ala, Cys, Xaa', Thr, Gly, Cys (SEQ ID NO:)
Cys, Cys, Glu, Trp, Cys, Cys, Xaa', Asn, Pro, Xaa', Ala, Cys, Xaa', Xaa', Thr, Gly, Cys (SEQ ID NO:)
Cys, Cys, Glu, Trp, Cys, Cys, Xaa', Asn, Pro, Xaa', Ala, Cys, Xaa', Thr, Xaa', Gly, Cys (SEQ ID NO:)
Cys, Cys, Glu, Trp, Cys, Cys, Xaa', Asn, Pro, Xaa', Ala, Cys, Xaa', Thr, Gly, Xaa', Cys (SEQ ID NO:)
Cys, Cys, Glu, Trp, Cys, Cys, Xaa', Asn, Pro, Xaa', Ala, Cys, Thr, Xaa', Gly, Cys (SEQ ID NO:)
Cys, Cys, Glu, Trp, Cys, Cys, Xaa', Asn, Pro, Xaa', Ala, Cys, Thr, Xaa', Xaa', Gly, Cys (SEQ ID NO:)
Cys, Cys, Glu, Trp, Cys, Cys, Xaa', Asn, Pro, Xaa', Ala, Cys, Thr, Xaa', Gly, Xaa', Cys (SEQ ID NO:)
Cys, Cys, Glu, Trp, Cys, Cys, Xaa', Asn, Pro, Xaa', Ala, Cys, Thr, Gly, Xaa', Cys (SEQ ID NO:)
Cys, Cys, Glu, Trp, Cys, Cys, Xaa', Asn, Pro, Xaa', Ala, Cys, Thr, Gly, Xaa', Xaa', Cys (SEQ ID NO:)

FIGURE 19 (SHEET 52 OF 86 SHEET)

Cys, Cys, Glu, Trp, Cys, Cys, Xaa', Asn, Pro, Ala, Xaa', Cys, Thr, Gly, Cys (SEQ ID NO:)
Cys, Cys, Glu, Trp, Cys, Cys, Xaa', Asn, Pro, Ala, Xaa', Xaa', Cys, Thr, Gly, Cys (SEQ ID NO:)
Cys, Cys, Glu, Trp, Cys, Cys, Xaa', Asn, Pro, Ala, Xaa', Xaa', Xaa', Cys, Thr, Gly, Cys (SEQ ID NO:)
Cys, Cys, Glu, Trp, Cys, Cys, Xaa', Asn, Pro, Ala, Xaa', Xaa', Cys, Xaa', Thr, Gly, Cys (SEQ ID NO:)
Cys, Cys, Glu, Trp, Cys, Cys, Xaa', Asn, Pro, Ala, Xaa', Xaa', Cys, Thr, Xaa', Gly, Cys (SEQ ID NO:)
Cys, Cys, Glu, Trp, Cys, Cys, Xaa', Asn, Pro, Ala, Xaa', Xaa', Cys, Thr, Gly, Xaa', Cys (SEQ ID NO:)
Cys, Cys, Glu, Trp, Cys, Cys, Xaa', Asn, Pro, Ala, Xaa', Cys, Xaa', Thr, Gly, Cys (SEQ ID NO:)
Cys, Cys, Glu, Trp, Cys, Cys, Xaa', Asn, Pro, Ala, Xaa', Cys, Xaa', Xaa', Thr, Gly, Cys (SEQ ID NO:)
Cys, Cys, Glu, Trp, Cys, Cys, Xaa', Asn, Pro, Ala, Xaa', Cys, Xaa', Thr, Xaa', Gly, Cys (SEQ ID NO:)
Cys, Cys, Glu, Trp, Cys, Cys, Xaa', Asn, Pro, Ala, Xaa', Cys, Xaa', Thr, Gly, Xaa', Cys (SEQ ID NO:)
Cys, Cys, Glu, Trp, Cys, Cys, Xaa', Asn, Pro, Ala, Xaa', Cys, Thr, Xaa', Gly, Cys (SEQ ID NO:)
Cys, Cys, Glu, Trp, Cys, Cys, Xaa', Asn, Pro, Ala, Xaa', Cys, Thr, Xaa', Xaa', Gly, Cys (SEQ ID NO:)
Cys, Cys, Glu, Trp, Cys, Cys, Xaa', Asn, Pro, Ala, Xaa', Cys, Thr, Xaa', Gly, Xaa', Cys (SEQ ID NO:)
Cys, Cys, Glu, Trp, Cys, Cys, Xaa', Asn, Pro, Ala, Xaa', Cys, Thr, Gly, Xaa', Cys (SEQ ID NO:)
Cys, Cys, Glu, Trp, Cys, Cys, Xaa', Asn, Pro, Ala, Xaa', Cys, Thr, Gly, Xaa', Xaa', Cys (SEQ ID NO:)
Cys, Cys, Glu, Trp, Cys, Cys, Xaa', Asn, Pro, Ala, Cys, Xaa', Thr, Gly, Cys (SEQ ID NO:)
Cys, Cys, Glu, Trp, Cys, Cys, Xaa', Asn, Pro, Ala, Cys, Xaa', Xaa', Thr, Gly, Cys (SEQ ID NO:)
Cys, Cys, Glu, Trp, Cys, Cys, Xaa', Asn, Pro, Ala, Cys, Xaa', Xaa', Xaa', Thr, Gly, Cys (SEQ ID NO:)
Cys, Cys, Glu, Trp, Cys, Cys, Xaa', Asn, Pro, Ala, Cys, Xaa', Xaa', Thr, Xaa', Gly, Cys (SEQ ID NO:)
Cys, Cys, Glu, Trp, Cys, Cys, Xaa', Asn, Pro, Ala, Cys, Xaa', Xaa', Thr, Gly, Xaa', Cys (SEQ ID NO:)
Cys, Cys, Glu, Trp, Cys, Cys, Xaa', Asn, Pro, Ala, Cys, Xaa', Thr, Xaa', Gly, Cys (SEQ ID NO:)
Cys, Cys, Glu, Trp, Cys, Cys, Xaa', Asn, Pro, Ala, Cys, Xaa', Thr, Xaa', Xaa', Gly, Cys (SEQ ID NO:)
Cys, Cys, Glu, Trp, Cys, Cys, Xaa', Asn, Pro, Ala, Cys, Xaa', Thr, Xaa', Gly, Xaa', Cys (SEQ ID NO:)
Cys, Cys, Glu, Trp, Cys, Cys, Xaa', Asn, Pro, Ala, Cys, Xaa', Thr, Gly, Xaa', Cys (SEQ ID NO:)
Cys, Cys, Glu, Trp, Cys, Cys, Xaa', Asn, Pro, Ala, Cys, Xaa', Thr, Gly, Xaa', Xaa', Cys (SEQ ID NO:)
Cys, Cys, Glu, Trp, Cys, Cys, Xaa', Asn, Pro, Ala, Cys, Thr, Xaa', Gly, Cys (SEQ ID NO:)
Cys, Cys, Glu, Trp, Cys, Cys, Xaa', Asn, Pro, Ala, Cys, Thr, Xaa', Xaa', Gly, Cys (SEQ ID NO:)
Cys, Cys, Glu, Trp, Cys, Cys, Xaa', Asn, Pro, Ala, Cys, Thr, Xaa', Xaa', Xaa', Gly, Cys (SEQ ID NO:)
Cys, Cys, Glu, Trp, Cys, Cys, Xaa', Asn, Pro, Ala, Cys, Thr, Xaa', Xaa', Gly, Xaa', Cys (SEQ ID NO:)
Cys, Cys, Glu, Trp, Cys, Cys, Xaa', Asn, Pro, Ala, Cys, Thr, Xaa', Gly, Xaa', Cys (SEQ ID NO:)
Cys, Cys, Glu, Trp, Cys, Cys, Xaa', Asn, Pro, Ala, Cys, Thr, Xaa', Gly, Xaa', Xaa', Cys (SEQ ID NO:)
Cys, Cys, Glu, Trp, Cys, Cys, Xaa', Asn, Pro, Ala, Cys, Thr, Gly, Xaa', Cys (SEQ ID NO:)
Cys, Cys, Glu, Trp, Cys, Cys, Xaa', Asn, Pro, Ala, Cys, Thr, Gly, Xaa', Xaa', Cys (SEQ ID NO:)
Cys, Cys, Glu, Trp, Cys, Cys, Xaa', Asn, Pro, Ala, Cys, Thr, Gly, Xaa', Xaa', Xaa', Cys (SEQ ID NO:)
Cys, Cys, Glu, Trp, Cys, Cys, Asn, Xaa', Pro, Ala, Cys, Thr, Gly, Cys (SEQ ID NO:)
Cys, Cys, Glu, Trp, Cys, Cys, Asn, Xaa', Xaa', Pro, Ala, Cys, Thr, Gly, Cys (SEQ ID NO:)

FIGURE 19 (SHEET 53 OF 86 SHEET)

Cys, Cys, Glu, Trp, Cys, Cys, Asn, Xaa', Xaa', Xaa', Pro, Ala, Cys, Thr, Gly, Cys (SEQ ID NO:)
Cys, Cys, Glu, Trp, Cys, Cys, Asn, Xaa', Xaa', Xaa', Xaa', Pro, Ala, Cys, Thr, Gly, Cys (SEQ ID NO:)
Cys, Cys, Glu, Trp, Cys, Cys, Asn, Xaa', Xaa', Xaa', Pro, Xaa', Ala, Cys, Thr, Gly, Cys (SEQ ID NO:)
Cys, Cys, Glu, Trp, Cys, Cys, Asn, Xaa', Xaa', Xaa', Pro, Ala, Xaa', Cys, Thr, Gly, Cys (SEQ ID NO:)
Cys, Cys, Glu, Trp, Cys, Cys, Asn, Xaa', Xaa', Xaa', Pro, Ala, Cys, Xaa', Thr, Gly, Cys (SEQ ID NO:)
Cys, Cys, Glu, Trp, Cys, Cys, Asn, Xaa', Xaa', Xaa', Pro, Ala, Cys, Thr, Xaa', Gly, Cys (SEQ ID NO:)
Cys, Cys, Glu, Trp, Cys, Cys, Asn, Xaa', Xaa', Xaa', Pro, Ala, Cys, Thr, Gly, Xaa', Cys (SEQ ID NO:)
Cys, Cys, Glu, Trp, Cys, Cys, Asn, Xaa', Xaa', Pro, Xaa', Ala, Cys, Thr, Gly, Cys (SEQ ID NO:)
Cys, Cys, Glu, Trp, Cys, Cys, Asn, Xaa', Xaa', Pro, Xaa', Xaa', Ala, Cys, Thr, Gly, Cys (SEQ ID NO:)
Cys, Cys, Glu, Trp, Cys, Cys, Asn, Xaa', Xaa', Pro, Xaa', Ala, Xaa', Cys, Thr, Gly, Cys (SEQ ID NO:)
Cys, Cys, Glu, Trp, Cys, Cys, Asn, Xaa', Xaa', Pro, Xaa', Ala, Cys, Xaa', Thr, Gly, Cys (SEQ ID NO:)
Cys, Cys, Glu, Trp, Cys, Cys, Asn, Xaa', Xaa', Pro, Xaa', Ala, Cys, Thr, Xaa', Gly, Cys (SEQ ID NO:)
Cys, Cys, Glu, Trp, Cys, Cys, Asn, Xaa', Xaa', Pro, Xaa', Ala, Cys, Thr, Gly, Xaa', Cys (SEQ ID NO:)
Cys, Cys, Glu, Trp, Cys, Cys, Asn, Xaa', Xaa', Pro, Ala, Xaa', Cys, Thr, Gly, Cys (SEQ ID NO:)
Cys, Cys, Glu, Trp, Cys, Cys, Asn, Xaa', Xaa', Pro, Ala, Xaa', Xaa', Cys, Thr, Gly, Cys (SEQ ID NO:)
Cys, Cys, Glu, Trp, Cys, Cys, Asn, Xaa', Xaa', Pro, Ala, Xaa', Cys, Xaa', Thr, Gly, Cys (SEQ ID NO:)
Cys, Cys, Glu, Trp, Cys, Cys, Asn, Xaa', Xaa', Pro, Ala, Xaa', Cys, Thr, Xaa', Gly, Cys (SEQ ID NO:)
Cys, Cys, Glu, Trp, Cys, Cys, Asn, Xaa', Xaa', Pro, Ala, Xaa', Cys, Thr, Gly, Xaa', Cys (SEQ ID NO:)
Cys, Cys, Glu, Trp, Cys, Cys, Asn, Xaa', Xaa', Pro, Ala, Cys, Xaa', Thr, Gly, Cys (SEQ ID NO:)
Cys, Cys, Glu, Trp, Cys, Cys, Asn, Xaa', Xaa', Pro, Ala, Cys, Xaa', Xaa', Thr, Gly, Cys (SEQ ID NO:)
Cys, Cys, Glu, Trp, Cys, Cys, Asn, Xaa', Xaa', Pro, Ala, Cys, Xaa', Thr, Xaa', Gly, Cys (SEQ ID NO:)
Cys, Cys, Glu, Trp, Cys, Cys, Asn, Xaa', Xaa', Pro, Ala, Cys, Xaa', Thr, Gly, Xaa', Cys (SEQ ID NO:)
Cys, Cys, Glu, Trp, Cys, Cys, Asn, Xaa', Xaa', Pro, Ala, Cys, Thr, Xaa', Gly, Cys (SEQ ID NO:)
Cys, Cys, Glu, Trp, Cys, Cys, Asn, Xaa', Xaa', Pro, Ala, Cys, Thr, Xaa', Xaa', Gly, Cys (SEQ ID NO:)
Cys, Cys, Glu, Trp, Cys, Cys, Asn, Xaa', Xaa', Pro, Ala, Cys, Thr, Xaa', Gly, Xaa', Cys (SEQ ID NO:)
Cys, Cys, Glu, Trp, Cys, Cys, Asn, Xaa', Xaa', Pro, Ala, Cys, Thr, Gly, Xaa', Cys (SEQ ID NO:)
Cys, Cys, Glu, Trp, Cys, Cys, Asn, Xaa', Xaa', Pro, Ala, Cys, Thr, Gly, Xaa', Xaa', Cys (SEQ ID NO:)
Cys, Cys, Glu, Trp, Cys, Cys, Asn, Xaa', Pro, Xaa', Ala, Cys, Thr, Gly, Cys (SEQ ID NO:)
Cys, Cys, Glu, Trp, Cys, Cys, Asn, Xaa', Pro, Xaa', Xaa', Ala, Cys, Thr, Gly, Cys (SEQ ID NO:)
Cys, Cys, Glu, Trp, Cys, Cys, Asn, Xaa', Pro, Xaa', Xaa', Xaa', Ala, Cys, Thr, Gly, Cys (SEQ ID NO:)
Cys, Cys, Glu, Trp, Cys, Cys, Asn, Xaa', Pro, Xaa', Xaa', Ala, Xaa', Cys, Thr, Gly, Cys (SEQ ID NO:)
Cys, Cys, Glu, Trp, Cys, Cys, Asn, Xaa', Pro, Xaa', Xaa', Ala, Cys, Xaa', Thr, Gly, Cys (SEQ ID NO:)
Cys, Cys, Glu, Trp, Cys, Cys, Asn, Xaa', Pro, Xaa', Xaa', Ala, Cys, Thr, Xaa', Gly, Cys (SEQ ID NO:)
Cys, Cys, Glu, Trp, Cys, Cys, Asn, Xaa', Pro, Xaa', Xaa', Ala, Cys, Thr, Gly, Xaa', Cys (SEQ ID NO:)
Cys, Cys, Glu, Trp, Cys, Cys, Asn, Xaa', Pro, Xaa', Ala, Xaa', Cys, Thr, Gly, Cys (SEQ ID NO:)
Cys, Cys, Glu, Trp, Cys, Cys, Asn, Xaa', Pro, Xaa', Ala, Xaa', Xaa', Cys, Thr, Gly, Cys (SEQ ID NO:)

FIGURE 19 (SHEET 54 OF 86 SHEET)

Cys, Cys, Glu, Trp, Cys, Cys, Asn, Xaa', Pro, Xaa', Ala, Xaa', Cys, Xaa', Thr, Gly, Cys (SEQ ID NO:)
Cys, Cys, Glu, Trp, Cys, Cys, Asn, Xaa', Pro, Xaa', Ala, Xaa', Cys, Thr, Xaa', Gly, Cys (SEQ ID NO:)
Cys, Cys, Glu, Trp, Cys, Cys, Asn, Xaa', Pro, Xaa', Ala, Xaa', Cys, Thr, Gly, Xaa', Cys (SEQ ID NO:)
Cys, Cys, Glu, Trp, Cys, Cys, Asn, Xaa', Pro, Xaa', Ala, Cys, Xaa', Thr, Gly, Cys (SEQ ID NO:)
Cys, Cys, Glu, Trp, Cys, Cys, Asn, Xaa', Pro, Xaa', Ala, Cys, Xaa', Xaa', Thr, Gly, Cys (SEQ ID NO:)
Cys, Cys, Glu, Trp, Cys, Cys, Asn, Xaa', Pro, Xaa', Ala, Cys, Xaa', Thr, Xaa', Gly, Cys (SEQ ID NO:)
Cys, Cys, Glu, Trp, Cys, Cys, Asn, Xaa', Pro, Xaa', Ala, Cys, Xaa', Thr, Gly, Xaa', Cys (SEQ ID NO:)
Cys, Cys, Glu, Trp, Cys, Cys, Asn, Xaa', Pro, Xaa', Ala, Cys, Thr, Xaa', Gly, Cys (SEQ ID NO:)
Cys, Cys, Glu, Trp, Cys, Cys, Asn, Xaa', Pro, Xaa', Ala, Cys, Thr, Xaa', Xaa', Gly, Cys (SEQ ID NO:)
Cys, Cys, Glu, Trp, Cys, Cys, Asn, Xaa', Pro, Xaa', Ala, Cys, Thr, Xaa', Gly, Xaa', Cys (SEQ ID NO:)
Cys, Cys, Glu, Trp, Cys, Cys, Asn, Xaa', Pro, Xaa', Ala, Cys, Thr, Gly, Xaa', Cys (SEQ ID NO:)
Cys, Cys, Glu, Trp, Cys, Cys, Asn, Xaa', Pro, Xaa', Ala, Cys, Thr, Gly, Xaa', Xaa', Cys (SEQ ID NO:)
Cys, Cys, Glu, Trp, Cys, Cys, Asn, Xaa', Pro, Ala, Xaa', Cys, Thr, Gly, Cys (SEQ ID NO:)
Cys, Cys, Glu, Trp, Cys, Cys, Asn, Xaa', Pro, Ala, Xaa', Xaa', Cys, Thr, Gly, Cys (SEQ ID NO:)
Cys, Cys, Glu, Trp, Cys, Cys, Asn, Xaa', Pro, Ala, Xaa', Xaa', Xaa', Cys, Thr, Gly, Cys (SEQ ID NO:)
Cys, Cys, Glu, Trp, Cys, Cys, Asn, Xaa', Pro, Ala, Xaa', Xaa', Cys, Xaa', Thr, Gly, Cys (SEQ ID NO:)
Cys, Cys, Glu, Trp, Cys, Cys, Asn, Xaa', Pro, Ala, Xaa', Xaa', Cys, Thr, Xaa', Gly, Cys (SEQ ID NO:)
Cys, Cys, Glu, Trp, Cys, Cys, Asn, Xaa', Pro, Ala, Xaa', Xaa', Cys, Thr, Gly, Xaa', Cys (SEQ ID NO:)
Cys, Cys, Glu, Trp, Cys, Cys, Asn, Xaa', Pro, Ala, Xaa', Cys, Xaa', Thr, Gly, Cys (SEQ ID NO:)
Cys, Cys, Glu, Trp, Cys, Cys, Asn, Xaa', Pro, Ala, Xaa', Cys, Xaa', Xaa', Thr, Gly, Cys (SEQ ID NO:)
Cys, Cys, Glu, Trp, Cys, Cys, Asn, Xaa', Pro, Ala, Xaa', Cys, Xaa', Thr, Xaa', Gly, Cys (SEQ ID NO:)
Cys, Cys, Glu, Trp, Cys, Cys, Asn, Xaa', Pro, Ala, Xaa', Cys, Xaa', Thr, Gly, Xaa', Cys (SEQ ID NO:)
Cys, Cys, Glu, Trp, Cys, Cys, Asn, Xaa', Pro, Ala, Xaa', Cys, Thr, Xaa', Gly, Cys (SEQ ID NO:)
Cys, Cys, Glu, Trp, Cys, Cys, Asn, Xaa', Pro, Ala, Xaa', Cys, Thr, Xaa', Xaa', Gly, Cys (SEQ ID NO:)
Cys, Cys, Glu, Trp, Cys, Cys, Asn, Xaa', Pro, Ala, Xaa', Cys, Thr, Xaa', Gly, Xaa', Cys (SEQ ID NO:)
Cys, Cys, Glu, Trp, Cys, Cys, Asn, Xaa', Pro, Ala, Xaa', Cys, Thr, Gly, Xaa', Cys (SEQ ID NO:)
Cys, Cys, Glu, Trp, Cys, Cys, Asn, Xaa', Pro, Ala, Xaa', Cys, Thr, Gly, Xaa', Xaa', Cys (SEQ ID NO:)
Cys, Cys, Glu, Trp, Cys, Cys, Asn, Xaa', Pro, Ala, Cys, Xaa', Thr, Gly, Cys (SEQ ID NO:)
Cys, Cys, Glu, Trp, Cys, Cys, Asn, Xaa', Pro, Ala, Cys, Xaa', Xaa', Thr, Gly, Cys (SEQ ID NO:)
Cys, Cys, Glu, Trp, Cys, Cys, Asn, Xaa', Pro, Ala, Cys, Xaa', Xaa', Xaa', Thr, Gly, Cys (SEQ ID NO:)
Cys, Cys, Glu, Trp, Cys, Cys, Asn, Xaa', Pro, Ala, Cys, Xaa', Xaa', Thr, Xaa', Gly, Cys (SEQ ID NO:)
Cys, Cys, Glu, Trp, Cys, Cys, Asn, Xaa', Pro, Ala, Cys, Xaa', Xaa', Thr, Gly, Xaa', Cys (SEQ ID NO:)
Cys, Cys, Glu, Trp, Cys, Cys, Asn, Xaa', Pro, Ala, Cys, Xaa', Thr, Xaa', Gly, Cys (SEQ ID NO:)
Cys, Cys, Glu, Trp, Cys, Cys, Asn, Xaa', Pro, Ala, Cys, Xaa', Thr, Xaa', Xaa', Gly, Cys (SEQ ID NO:)
Cys, Cys, Glu, Trp, Cys, Cys, Asn, Xaa', Pro, Ala, Cys, Xaa', Thr, Xaa', Gly, Xaa', Cys (SEQ ID NO:)
Cys, Cys, Glu, Trp, Cys, Cys, Asn, Xaa', Pro, Ala, Cys, Xaa', Thr, Gly, Xaa', Cys (SEQ ID NO:)

0827

FIGURE 19 (SHEET 55 OF 86 SHEET)

Cys, Cys, Glu, Trp, Cys, Cys, Asn, Xaa', Pro, Ala, Cys, Xaa', Thr, Gly, Xaa', Xaa', Cys (SEQ ID NO:)
Cys, Cys, Glu, Trp, Cys, Cys, Asn, Xaa', Pro, Ala, Cys, Thr, Xaa', Gly, Cys (SEQ ID NO:)
Cys, Cys, Glu, Trp, Cys, Cys, Asn, Xaa', Pro, Ala, Cys, Thr, Xaa', Xaa', Gly, Cys (SEQ ID NO:)
Cys, Cys, Glu, Trp, Cys, Cys, Asn, Xaa', Pro, Ala, Cys, Thr, Xaa', Xaa', Xaa', Gly, Cys (SEQ ID NO:)
Cys, Cys, Glu, Trp, Cys, Cys, Asn, Xaa', Pro, Ala, Cys, Thr, Xaa', Xaa', Gly, Xaa', Cys (SEQ ID NO:)
Cys, Cys, Glu, Trp, Cys, Cys, Asn, Xaa', Pro, Ala, Cys, Thr, Xaa', Gly, Xaa', Cys (SEQ ID NO:)
Cys, Cys, Glu, Trp, Cys, Cys, Asn, Xaa', Pro, Ala, Cys, Thr, Xaa', Gly, Xaa', Xaa', Cys (SEQ ID NO:)
Cys, Cys, Glu, Trp, Cys, Cys, Asn, Xaa', Pro, Ala, Cys, Thr, Gly, Xaa', Cys (SEQ ID NO:)
Cys, Cys, Glu, Trp, Cys, Cys, Asn, Xaa', Pro, Ala, Cys, Thr, Gly, Xaa', Xaa', Cys (SEQ ID NO:)
Cys, Cys, Glu, Trp, Cys, Cys, Asn, Xaa', Pro, Ala, Cys, Thr, Gly, Xaa', Xaa', Xaa', Cys (SEQ ID NO:)
Cys, Cys, Glu, Trp, Cys, Cys, Asn, Pro, Xaa', Ala, Cys, Thr, Gly, Cys (SEQ ID NO:)
Cys, Cys, Glu, Trp, Cys, Cys, Asn, Pro, Xaa', Xaa', Ala, Cys, Thr, Gly, Cys (SEQ ID NO:)
Cys, Cys, Glu, Trp, Cys, Cys, Asn, Pro, Xaa', Xaa', Xaa', Ala, Cys, Thr, Gly, Cys (SEQ ID NO:)
Cys, Cys, Glu, Trp, Cys, Cys, Asn, Pro, Xaa', Xaa', Xaa', Xaa', Ala, Cys, Thr, Gly, Cys (SEQ ID NO:)
Cys, Cys, Glu, Trp, Cys, Cys, Asn, Pro, Xaa', Xaa', Xaa', Ala, Xaa', Cys, Thr, Gly, Cys (SEQ ID NO:)
Cys, Cys, Glu, Trp, Cys, Cys, Asn, Pro, Xaa', Xaa', Xaa', Ala, Cys, Xaa', Thr, Gly, Cys (SEQ ID NO:)
Cys, Cys, Glu, Trp, Cys, Cys, Asn, Pro, Xaa', Xaa', Xaa', Ala, Cys, Thr, Xaa', Gly, Cys (SEQ ID NO:)
Cys, Cys, Glu, Trp, Cys, Cys, Asn, Pro, Xaa', Xaa', Xaa', Ala, Cys, Thr, Gly, Xaa', Cys (SEQ ID NO:)
Cys, Cys, Glu, Trp, Cys, Cys, Asn, Pro, Xaa', Xaa', Ala, Xaa', Cys, Thr, Gly, Cys (SEQ ID NO:)
Cys, Cys, Glu, Trp, Cys, Cys, Asn, Pro, Xaa', Xaa', Ala, Xaa', Xaa', Cys, Thr, Gly, Cys (SEQ ID NO:)
Cys, Cys, Glu, Trp, Cys, Cys, Asn, Pro, Xaa', Xaa', Ala, Xaa', Cys, Xaa', Thr, Gly, Cys (SEQ ID NO:)
Cys, Cys, Glu, Trp, Cys, Cys, Asn, Pro, Xaa', Xaa', Ala, Xaa', Cys, Thr, Xaa', Gly, Cys (SEQ ID NO:)
Cys, Cys, Glu, Trp, Cys, Cys, Asn, Pro, Xaa', Xaa', Ala, Xaa', Cys, Thr, Gly, Xaa', Cys (SEQ ID NO:)
Cys, Cys, Glu, Trp, Cys, Cys, Asn, Pro, Xaa', Xaa', Ala, Cys, Xaa', Thr, Gly, Cys (SEQ ID NO:)
Cys, Cys, Glu, Trp, Cys, Cys, Asn, Pro, Xaa', Xaa', Ala, Cys, Xaa', Xaa', Thr, Gly, Cys (SEQ ID NO:)
Cys, Cys, Glu, Trp, Cys, Cys, Asn, Pro, Xaa', Xaa', Ala, Cys, Xaa', Thr, Xaa', Gly, Cys (SEQ ID NO:)
Cys, Cys, Glu, Trp, Cys, Cys, Asn, Pro, Xaa', Xaa', Ala, Cys, Xaa', Thr, Gly, Xaa', Cys (SEQ ID NO:)
Cys, Cys, Glu, Trp, Cys, Cys, Asn, Pro, Xaa', Xaa', Ala, Cys, Thr, Xaa', Gly, Cys (SEQ ID NO:)
Cys, Cys, Glu, Trp, Cys, Cys, Asn, Pro, Xaa', Xaa', Ala, Cys, Thr, Xaa', Xaa', Gly, Cys (SEQ ID NO:)
Cys, Cys, Glu, Trp, Cys, Cys, Asn, Pro, Xaa', Xaa', Ala, Cys, Thr, Xaa', Gly, Xaa', Cys (SEQ ID NO:)
Cys, Cys, Glu, Trp, Cys, Cys, Asn, Pro, Xaa', Xaa', Ala, Cys, Thr, Gly, Xaa', Cys (SEQ ID NO:)
Cys, Cys, Glu, Trp, Cys, Cys, Asn, Pro, Xaa', Xaa', Ala, Cys, Thr, Gly, Xaa', Xaa', Cys (SEQ ID NO:)
Cys, Cys, Glu, Trp, Cys, Cys, Asn, Pro, Xaa', Ala, Xaa', Cys, Thr, Gly, Cys (SEQ ID NO:)
Cys, Cys, Glu, Trp, Cys, Cys, Asn, Pro, Xaa', Ala, Xaa', Xaa', Cys, Thr, Gly, Cys (SEQ ID NO:)
Cys, Cys, Glu, Trp, Cys, Cys, Asn, Pro, Xaa', Ala, Xaa', Xaa', Xaa', Cys, Thr, Gly, Cys (SEQ ID NO:)
Cys, Cys, Glu, Trp, Cys, Cys, Asn, Pro, Xaa', Ala, Xaa', Xaa', Cys, Xaa', Thr, Gly, Cys (SEQ ID NO:)

FIGURE 19 (SHEET 56 OF 86 SHEET)

Cys, Cys, Glu, Trp, Cys, Cys, Asn, Pro, Xaa', Ala, Xaa', Xaa', Cys, Thr, Xaa', Gly, Cys (SEQ ID NO:)
Cys, Cys, Glu, Trp, Cys, Cys, Asn, Pro, Xaa', Ala, Xaa', Xaa', Cys, Thr, Gly, Xaa', Cys (SEQ ID NO:)
Cys, Cys, Glu, Trp, Cys, Cys, Asn, Pro, Xaa', Ala, Xaa', Cys, Xaa', Thr, Gly, Cys (SEQ ID NO:)
Cys, Cys, Glu, Trp, Cys, Cys, Asn, Pro, Xaa', Ala, Xaa', Cys, Xaa', Xaa', Thr, Gly, Cys (SEQ ID NO:)
Cys, Cys, Glu, Trp, Cys, Cys, Asn, Pro, Xaa', Ala, Xaa', Cys, Xaa', Thr, Xaa', Gly, Cys (SEQ ID NO:)
Cys, Cys, Glu, Trp, Cys, Cys, Asn, Pro, Xaa', Ala, Xaa', Cys, Xaa', Thr, Gly, Xaa', Cys (SEQ ID NO:)
Cys, Cys, Glu, Trp, Cys, Cys, Asn, Pro, Xaa', Ala, Xaa', Cys, Thr, Xaa', Gly, Cys (SEQ ID NO:)
Cys, Cys, Glu, Trp, Cys, Cys, Asn, Pro, Xaa', Ala, Xaa', Cys, Thr, Xaa', Xaa', Gly, Cys (SEQ ID NO:)
Cys, Cys, Glu, Trp, Cys, Cys, Asn, Pro, Xaa', Ala, Xaa', Cys, Thr, Xaa', Gly, Xaa', Cys (SEQ ID NO:)
Cys, Cys, Glu, Trp, Cys, Cys, Asn, Pro, Xaa', Ala, Xaa', Cys, Thr, Gly, Xaa', Cys (SEQ ID NO:)
Cys, Cys, Glu, Trp, Cys, Cys, Asn, Pro, Xaa', Ala, Xaa', Cys, Thr, Gly, Xaa', Xaa', Cys (SEQ ID NO:)
Cys, Cys, Glu, Trp, Cys, Cys, Asn, Pro, Xaa', Ala, Cys, Xaa', Thr, Gly, Cys (SEQ ID NO:)
Cys, Cys, Glu, Trp, Cys, Cys, Asn, Pro, Xaa', Ala, Cys, Xaa', Xaa', Thr, Gly, Cys (SEQ ID NO:)
Cys, Cys, Glu, Trp, Cys, Cys, Asn, Pro, Xaa', Ala, Cys, Xaa', Xaa', Xaa', Thr, Gly, Cys (SEQ ID NO:)
Cys, Cys, Glu, Trp, Cys, Cys, Asn, Pro, Xaa', Ala, Cys, Xaa', Xaa', Thr, Xaa', Gly, Cys (SEQ ID NO:)
Cys, Cys, Glu, Trp, Cys, Cys, Asn, Pro, Xaa', Ala, Cys, Xaa', Xaa', Thr, Gly, Xaa', Cys (SEQ ID NO:)
Cys, Cys, Glu, Trp, Cys, Cys, Asn, Pro, Xaa', Ala, Cys, Xaa', Thr, Xaa', Gly, Cys (SEQ ID NO:)
Cys, Cys, Glu, Trp, Cys, Cys, Asn, Pro, Xaa', Ala, Cys, Xaa', Thr, Xaa', Xaa', Gly, Cys (SEQ ID NO:)
Cys, Cys, Glu, Trp, Cys, Cys, Asn, Pro, Xaa', Ala, Cys, Xaa', Thr, Xaa', Gly, Xaa', Cys (SEQ ID NO:)
Cys, Cys, Glu, Trp, Cys, Cys, Asn, Pro, Xaa', Ala, Cys, Xaa', Thr, Gly, Xaa', Cys (SEQ ID NO:)
Cys, Cys, Glu, Trp, Cys, Cys, Asn, Pro, Xaa', Ala, Cys, Xaa', Thr, Gly, Xaa', Xaa', Cys (SEQ ID NO:)
Cys, Cys, Glu, Trp, Cys, Cys, Asn, Pro, Xaa', Ala, Cys, Thr, Xaa', Gly, Cys (SEQ ID NO:)
Cys, Cys, Glu, Trp, Cys, Cys, Asn, Pro, Xaa', Ala, Cys, Thr, Xaa', Xaa', Gly, Cys (SEQ ID NO:)
Cys, Cys, Glu, Trp, Cys, Cys, Asn, Pro, Xaa', Ala, Cys, Thr, Xaa', Xaa', Xaa', Gly, Cys (SEQ ID NO:)
Cys, Cys, Glu, Trp, Cys, Cys, Asn, Pro, Xaa', Ala, Cys, Thr, Xaa', Xaa', Gly, Xaa', Cys (SEQ ID NO:)
Cys, Cys, Glu, Trp, Cys, Cys, Asn, Pro, Xaa', Ala, Cys, Thr, Xaa', Gly, Xaa', Cys (SEQ ID NO:)
Cys, Cys, Glu, Trp, Cys, Cys, Asn, Pro, Xaa', Ala, Cys, Thr, Xaa', Gly, Xaa', Xaa', Cys (SEQ ID NO:)
Cys, Cys, Glu, Trp, Cys, Cys, Asn, Pro, Xaa', Ala, Cys, Thr, Gly, Xaa', Cys (SEQ ID NO:)
Cys, Cys, Glu, Trp, Cys, Cys, Asn, Pro, Xaa', Ala, Cys, Thr, Gly, Xaa', Xaa', Cys (SEQ ID NO:)
Cys, Cys, Glu, Trp, Cys, Cys, Asn, Pro, Xaa', Ala, Cys, Thr, Gly, Xaa', Xaa', Xaa', Cys (SEQ ID NO:)
Cys, Cys, Glu, Trp, Cys, Cys, Asn, Pro, Ala, Xaa', Cys, Thr, Gly, Cys (SEQ ID NO:)
Cys, Cys, Glu, Trp, Cys, Cys, Asn, Pro, Ala, Xaa', Xaa', Cys, Thr, Gly, Cys (SEQ ID NO:)
Cys, Cys, Glu, Trp, Cys, Cys, Asn, Pro, Ala, Xaa', Xaa', Xaa', Cys, Thr, Gly, Cys (SEQ ID NO:)
Cys, Cys, Glu, Trp, Cys, Cys, Asn, Pro, Ala, Xaa', Xaa', Xaa', Xaa', Cys, Thr, Gly, Cys (SEQ ID NO:)
Cys, Cys, Glu, Trp, Cys, Cys, Asn, Pro, Ala, Xaa', Xaa', Xaa', Cys, Xaa', Thr, Gly, Cys (SEQ ID NO:)
Cys, Cys, Glu, Trp, Cys, Cys, Asn, Pro, Ala, Xaa', Xaa', Xaa', Cys, Thr, Xaa', Gly, Cys (SEQ ID NO:)

FIGURE 19 (SHEET 57 OF 86 SHEET)

Cys, Cys, Glu, Trp, Cys, Cys, Asn, Pro, Ala, Xaa', Xaa', Xaa', Cys, Thr, Gly, Xaa', Cys (SEQ ID NO:)
Cys, Cys, Glu, Trp, Cys, Cys, Asn, Pro, Ala, Xaa', Xaa', Cys, Xaa', Thr, Gly, Cys (SEQ ID NO:)
Cys, Cys, Glu, Trp, Cys, Cys, Asn, Pro, Ala, Xaa', Xaa', Cys, Xaa', Xaa', Thr, Gly, Cys (SEQ ID NO:)
Cys, Cys, Glu, Trp, Cys, Cys, Asn, Pro, Ala, Xaa', Xaa', Cys, Xaa', Thr, Xaa', Gly, Cys (SEQ ID NO:)
Cys, Cys, Glu, Trp, Cys, Cys, Asn, Pro, Ala, Xaa', Xaa', Cys, Xaa', Thr, Gly, Xaa', Cys (SEQ ID NO:)
Cys, Cys, Glu, Trp, Cys, Cys, Asn, Pro, Ala, Xaa', Xaa', Cys, Thr, Xaa', Gly, Cys (SEQ ID NO:)
Cys, Cys, Glu, Trp, Cys, Cys, Asn, Pro, Ala, Xaa', Xaa', Cys, Thr, Xaa', Xaa', Gly, Cys (SEQ ID NO:)
Cys, Cys, Glu, Trp, Cys, Cys, Asn, Pro, Ala, Xaa', Xaa', Cys, Thr, Xaa', Gly, Xaa', Cys (SEQ ID NO:)
Cys, Cys, Glu, Trp, Cys, Cys, Asn, Pro, Ala, Xaa', Xaa', Cys, Thr, Gly, Xaa', Cys (SEQ ID NO:)
Cys, Cys, Glu, Trp, Cys, Cys, Asn, Pro, Ala, Xaa', Xaa', Cys, Thr, Gly, Xaa', Xaa', Cys (SEQ ID NO:)
Cys, Cys, Glu, Trp, Cys, Cys, Asn, Pro, Ala, Xaa', Cys, Xaa', Thr, Gly, Cys (SEQ ID NO:)
Cys, Cys, Glu, Trp, Cys, Cys, Asn, Pro, Ala, Xaa', Cys, Xaa', Xaa', Thr, Gly, Cys (SEQ ID NO:)
Cys, Cys, Glu, Trp, Cys, Cys, Asn, Pro, Ala, Xaa', Cys, Xaa', Xaa', Xaa', Thr, Gly, Cys (SEQ ID NO:)
Cys, Cys, Glu, Trp, Cys, Cys, Asn, Pro, Ala, Xaa', Cys, Xaa', Xaa', Thr, Xaa', Gly, Cys (SEQ ID NO:)
Cys, Cys, Glu, Trp, Cys, Cys, Asn, Pro, Ala, Xaa', Cys, Xaa', Xaa', Thr, Gly, Xaa', Cys (SEQ ID NO:)
Cys, Cys, Glu, Trp, Cys, Cys, Asn, Pro, Ala, Xaa', Cys, Xaa', Thr, Xaa', Gly, Cys (SEQ ID NO:)
Cys, Cys, Glu, Trp, Cys, Cys, Asn, Pro, Ala, Xaa', Cys, Xaa', Thr, Xaa', Xaa', Gly, Cys (SEQ ID NO:)
Cys, Cys, Glu, Trp, Cys, Cys, Asn, Pro, Ala, Xaa', Cys, Xaa', Thr, Xaa', Gly, Xaa', Cys (SEQ ID NO:)
Cys, Cys, Glu, Trp, Cys, Cys, Asn, Pro, Ala, Xaa', Cys, Xaa', Thr, Gly, Xaa', Cys (SEQ ID NO:)
Cys, Cys, Glu, Trp, Cys, Cys, Asn, Pro, Ala, Xaa', Cys, Xaa', Thr, Gly, Xaa', Xaa', Cys (SEQ ID NO:)
Cys, Cys, Glu, Trp, Cys, Cys, Asn, Pro, Ala, Xaa', Cys, Thr, Xaa', Gly, Cys (SEQ ID NO:)
Cys, Cys, Glu, Trp, Cys, Cys, Asn, Pro, Ala, Xaa', Cys, Thr, Xaa', Xaa', Gly, Cys (SEQ ID NO:)
Cys, Cys, Glu, Trp, Cys, Cys, Asn, Pro, Ala, Xaa', Cys, Thr, Xaa', Xaa', Xaa', Gly, Cys (SEQ ID NO:)
Cys, Cys, Glu, Trp, Cys, Cys, Asn, Pro, Ala, Xaa', Cys, Thr, Xaa', Xaa', Gly, Xaa', Cys (SEQ ID NO:)
Cys, Cys, Glu, Trp, Cys, Cys, Asn, Pro, Ala, Xaa', Cys, Thr, Xaa', Gly, Xaa', Cys (SEQ ID NO:)
Cys, Cys, Glu, Trp, Cys, Cys, Asn, Pro, Ala, Xaa', Cys, Thr, Gly, Xaa', Cys (SEQ ID NO:)
Cys, Cys, Glu, Trp, Cys, Cys, Asn, Pro, Ala, Xaa', Cys, Thr, Gly, Xaa', Xaa', Cys (SEQ ID NO:)
Cys, Cys, Glu, Trp, Cys, Cys, Asn, Pro, Ala, Xaa', Cys, Thr, Gly, Xaa', Xaa', Xaa', Cys (SEQ ID NO:)
Cys, Cys, Glu, Trp, Cys, Cys, Asn, Pro, Ala, Cys, Xaa', Thr, Gly, Cys (SEQ ID NO:)
Cys, Cys, Glu, Trp, Cys, Cys, Asn, Pro, Ala, Cys, Xaa', Xaa', Thr, Gly, Cys (SEQ ID NO:)
Cys, Cys, Glu, Trp, Cys, Cys, Asn, Pro, Ala, Cys, Xaa', Xaa', Xaa', Thr, Gly, Cys (SEQ ID NO:)
Cys, Cys, Glu, Trp, Cys, Cys, Asn, Pro, Ala, Cys, Xaa', Xaa', Xaa', Xaa', Thr, Gly, Cys (SEQ ID NO:)
Cys, Cys, Glu, Trp, Cys, Cys, Asn, Pro, Ala, Cys, Xaa', Xaa', Xaa', Thr, Xaa', Gly, Cys (SEQ ID NO:)
Cys, Cys, Glu, Trp, Cys, Cys, Asn, Pro, Ala, Cys, Xaa', Xaa', Xaa', Thr, Gly, Xaa', Cys (SEQ ID NO:)
Cys, Cys, Glu, Trp, Cys, Cys, Asn, Pro, Ala, Cys, Xaa', Xaa', Thr, Xaa', Gly, Cys (SEQ ID NO:)

FIGURE 19 (SHEET 58 OF 86 SHEET)

```
Cys, Cys, Glu, Trp, Cys, Cys, Asn, Pro, Ala, Cys, Xaa', Xaa', Thr, Xaa', Xaa', Gly, Cys (SEQ ID NO: )
Cys, Cys, Glu, Trp, Cys, Cys, Asn, Pro, Ala, Cys, Xaa', Xaa', Thr, Xaa', Gly, Xaa', Cys (SEQ ID NO: )
Cys, Cys, Glu, Trp, Cys, Cys, Asn, Pro, Ala, Cys, Xaa', Xaa', Thr, Gly, Xaa', Cys (SEQ ID NO: )
Cys, Cys, Glu, Trp, Cys, Cys, Asn, Pro, Ala, Cys, Xaa', Xaa', Thr, Xaa', Xaa', Cys (SEQ ID NO: )
Cys, Cys, Glu, Trp, Cys, Cys, Asn, Pro, Ala, Cys, Xaa', Thr, Xaa', Xaa', Gly, Cys (SEQ ID NO: )
Cys, Cys, Glu, Trp, Cys, Cys, Asn, Pro, Ala, Cys, Xaa', Thr, Xaa', Xaa', Gly, Xaa', Cys (SEQ ID NO: )
Cys, Cys, Glu, Trp, Cys, Cys, Asn, Pro, Ala, Cys, Xaa', Thr, Xaa', Gly, Xaa', Cys (SEQ ID NO: )
Cys, Cys, Glu, Trp, Cys, Cys, Asn, Pro, Ala, Cys, Xaa', Thr, Xaa', Gly, Xaa', Cys (SEQ ID NO: )
Cys, Cys, Glu, Trp, Cys, Cys, Asn, Pro, Ala, Cys, Xaa', Thr, Gly, Xaa', Cys (SEQ ID NO: )
Cys, Cys, Glu, Trp, Cys, Cys, Asn, Pro, Ala, Cys, Xaa', Thr, Gly, Xaa', Xaa', Cys (SEQ ID NO: )
Cys, Cys, Glu, Trp, Cys, Cys, Asn, Pro, Ala, Cys, Thr, Xaa', Gly, Cys (SEQ ID NO: )
Cys, Cys, Glu, Trp, Cys, Cys, Asn, Pro, Ala, Cys, Thr, Xaa', Xaa', Gly, Xaa', Cys (SEQ ID NO: )
Cys, Cys, Glu, Trp, Cys, Cys, Asn, Pro, Ala, Cys, Thr, Xaa', Xaa', Xaa', Gly, Cys (SEQ ID NO: )
Cys, Cys, Glu, Trp, Cys, Cys, Asn, Pro, Ala, Cys, Thr, Xaa', Xaa', Gly, Xaa', Cys (SEQ ID NO: )
Cys, Cys, Glu, Trp, Cys, Cys, Asn, Pro, Ala, Cys, Thr, Xaa', Xaa', Xaa', Gly, Cys (SEQ ID NO: )
Cys, Cys, Glu, Trp, Cys, Cys, Asn, Pro, Ala, Cys, Thr, Gly, Xaa', Cys (SEQ ID NO: )
Cys, Cys, Glu, Trp, Cys, Cys, Asn, Pro, Ala, Cys, Thr, Gly, Xaa', Xaa', Cys (SEQ ID NO: )
Cys, Cys, Glu, Trp, Cys, Cys, Asn, Pro, Ala, Cys, Thr, Gly, Xaa', Xaa', Xaa', Cys (SEQ ID NO: )
Cys, Cys, Glu, Trp, Cys, Cys, Asn, Pro, Ala, Cys, Thr, Gly, Gly, Cys (SEQ ID NO: )
Cys, Cys, Glu, Trp, Cys, Cys, Asn, Pro, Ala, Cys, Thr, Gly, Xaa', Cys (SEQ ID NO: )
Cys, Cys, Glu, Trp, Cys, Cys, Asn, Pro, Ala, Cys, Thr, Gly, Xaa', Xaa', Cys (SEQ ID NO: )
Cys, Cys, Glu, Trp, Cys, Cys, Asn, Pro, Ala, Cys, Thr, Gly, Xaa', Xaa', Xaa', Cys (SEQ ID NO: )
Cys, Cys, Glu, Trp, Cys, Cys, Asn, Pro, Ala, Cys, Thr, Xaa', Gly, Cys (SEQ ID NO: )
Cys, Cys, Glu, Trp, Cys, Cys, Asn, Pro, Ala, Cys, Thr, Xaa', Xaa', Gly, Xaa', Cys (SEQ ID NO: )
Cys, Cys, Glu, Trp, Cys, Cys, Asn, Pro, Ala, Cys, Thr, Xaa', Xaa', Xaa', Gly, Cys (SEQ ID NO: )
Cys, Cys, Glu, Trp, Cys, Cys, Asn, Pro, Ala, Cys, Thr, Xaa', Xaa', Xaa', Gly, Xaa', Cys (SEQ ID NO: )
Cys, Cys, Glu, Trp, Cys, Cys, Asn, Pro, Ala, Cys, Thr, Xaa', Xaa', Xaa', Xaa', Cys (SEQ ID NO: )
Cys, Cys, Glu, Trp, Cys, Cys, Asn, Pro, Ala, Cys, Thr, Xaa', Xaa', Gly, Cys (SEQ ID NO: )
Cys, Cys, Glu, Trp, Cys, Cys, Asn, Pro, Ala, Cys, Thr, Xaa', Xaa', Gly, Xaa', Cys (SEQ ID NO: )
Cys, Cys, Glu, Trp, Cys, Cys, Asn, Pro, Ala, Cys, Thr, Xaa', Xaa', Xaa', Gly, Cys (SEQ ID NO: )
Cys, Cys, Glu, Trp, Cys, Cys, Asn, Pro, Ala, Cys, Thr, Xaa', Xaa', Xaa', Xaa', Cys (SEQ ID NO: )
Cys, Cys, Glu, Trp, Cys, Cys, Asn, Pro, Ala, Cys, Thr, Xaa', Gly, Cys (SEQ ID NO: )
Cys, Cys, Glu, Trp, Cys, Cys, Asn, Pro, Ala, Cys, Thr, Xaa', Gly, Xaa', Cys (SEQ ID NO: )
Cys, Cys, Glu, Trp, Cys, Cys, Asn, Pro, Ala, Cys, Thr, Xaa', Gly, Xaa', Xaa', Cys (SEQ ID NO: )
Cys, Cys, Glu, Trp, Cys, Cys, Asn, Pro, Ala, Cys, Thr, Xaa', Gly, Xaa', Xaa', Xaa', Cys (SEQ ID NO: )
Cys, Cys, Glu, Trp, Cys, Cys, Asn, Pro, Ala, Cys, Thr, Thr, Gly, Cys (SEQ ID NO: )
Cys, Cys, Glu, Trp, Cys, Cys, Asn, Pro, Ala, Cys, Thr, Thr, Gly, Xaa', Cys (SEQ ID NO: )
Cys, Cys, Glu, Trp, Cys, Cys, Asn, Pro, Ala, Cys, Thr, Thr, Gly, Xaa', Xaa', Cys (SEQ ID NO: )
Cys, Cys, Glu, Trp, Cys, Cys, Asn, Pro, Ala, Cys, Thr, Thr, Xaa', Gly, Cys (SEQ ID NO: )
Cys, Cys, Glu, Trp, Cys, Cys, Asn, Pro, Ala, Cys, Thr, Thr, Xaa', Gly, Xaa', Cys (SEQ ID NO: )
Cys, Cys, Glu, Trp, Cys, Cys, Asn, Pro, Ala, Cys, Thr, Thr, Xaa', Xaa', Gly, Cys (SEQ ID NO: )
Cys, Cys, Glu, Trp, Cys, Cys, Asn, Pro, Ala, Cys, Thr, Thr, Xaa', Xaa', Xaa', Cys (SEQ ID NO: )
Cys, Cys, Glu, Trp, Cys, Cys, Asn, Pro, Ala, Cys, Thr, Xaa', Gly, Cys (SEQ ID NO: )
Cys, Cys, Glu, Trp, Cys, Cys, Asn, Pro, Ala, Cys, Thr, Xaa', Gly, Xaa', Cys (SEQ ID NO: )
Cys, Cys, Glu, Trp, Cys, Cys, Asn, Pro, Ala, Cys, Thr, Xaa', Gly, Xaa', Xaa', Cys (SEQ ID NO: )
Cys, Cys, Glu, Trp, Cys, Cys, Asn, Pro, Ala, Cys, Thr, Xaa', Gly, Xaa', Xaa', Xaa', Cys (SEQ ID NO: )
Cys, Cys, Glu, Trp, Cys, Cys, Asn, Pro, Ala, Cys, Thr, Xaa', Xaa', Gly, Cys (SEQ ID NO: )
Cys, Cys, Glu, Trp, Cys, Cys, Asn, Pro, Ala, Cys, Thr, Xaa', Xaa', Gly, Xaa', Cys (SEQ ID NO: )
Cys, Cys, Glu, Trp, Cys, Cys, Asn, Pro, Ala, Cys, Thr, Xaa', Xaa', Xaa', Gly, Cys (SEQ ID NO: )
Cys, Cys, Glu, Trp, Cys, Cys, Asn, Pro, Ala, Cys, Thr, Xaa', Xaa', Xaa', Xaa', Cys (SEQ ID NO: )
Cys, Cys, Glu, Trp, Cys, Cys, Asn, Pro, Ala, Cys, Thr, Xaa', Xaa', Gly, Cys (SEQ ID NO: )
Cys, Cys, Glu, Trp, Cys, Cys, Asn, Pro, Ala, Cys, Thr, Xaa', Xaa', Gly, Xaa', Cys (SEQ ID NO: )
Cys, Cys, Glu, Trp, Cys, Cys, Asn, Pro, Ala, Cys, Thr, Xaa', Xaa', Gly, Xaa', Xaa', Cys (SEQ ID NO: )
Cys, Cys, Glu, Trp, Cys, Cys, Asn, Pro, Ala, Cys, Thr, Xaa', Xaa', Gly, Xaa', Xaa', Xaa', Cys (SEQ ID NO: )
Cys, Cys, Glu, Trp, Cys, Cys, Asn, Pro, Ala, Cys, Thr, Xaa', Xaa', Xaa', Gly, Cys (SEQ ID NO: )
Cys, Cys, Glu, Trp, Cys, Cys, Asn, Pro, Ala, Cys, Thr, Xaa', Xaa', Xaa', Gly, Xaa', Cys (SEQ ID NO: )
Cys, Cys, Glu, Trp, Cys, Cys, Asn, Pro, Ala, Cys, Thr, Xaa', Xaa', Xaa', Xaa', Gly, Cys (SEQ ID NO: )
Cys, Cys, Glu, Trp, Cys, Cys, Asn, Pro, Ala, Cys, Thr, Xaa', Xaa', Xaa', Xaa', Xaa', Cys (SEQ ID NO: )
Cys, Cys, Glu, Trp, Cys, Cys, Asn, Pro, Ala, Cys, Thr, Xaa', Xaa', Xaa', Xaa', Xaa', Xaa', Cys (SEQ ID NO: )
```

FIGURE 19 (SHEET 59 OF 86 SHEET)

```
Cys, Cys, Xaa', Xaa', Glu, Phe, Cys, Cys, Asn, Pro, Ala, Xaa', Cys, Thr, Gly, Cys (SEQ ID NO: )
Cys, Cys, Xaa', Xaa', Glu, Phe, Cys, Cys, Asn, Pro, Ala, Cys, Xaa', Thr, Gly, Cys (SEQ ID NO: )
Cys, Cys, Xaa', Xaa', Glu, Phe, Cys, Cys, Asn, Pro, Ala, Cys, Thr, Xaa', Gly, Cys (SEQ ID NO: )
Cys, Cys, Xaa', Xaa', Glu, Phe, Cys, Cys, Asn, Pro, Ala, Cys, Thr, Gly, Xaa', Cys (SEQ ID NO: )
Cys, Cys, Xaa', Xaa', Glu, Xaa', Phe, Cys, Cys, Asn, Pro, Ala, Cys, Thr, Gly, Cys (SEQ ID NO: )
Cys, Cys, Xaa', Xaa', Glu, Xaa', Phe, Xaa', Cys, Cys, Asn, Pro, Ala, Cys, Thr, Gly, Cys (SEQ ID NO: )
Cys, Cys, Xaa', Xaa', Glu, Xaa', Phe, Cys, Cys, Xaa', Asn, Pro, Ala, Cys, Thr, Gly, Cys (SEQ ID NO: )
Cys, Cys, Xaa', Xaa', Glu, Xaa', Phe, Cys, Cys, Asn, Xaa', Pro, Ala, Cys, Thr, Gly, Cys (SEQ ID NO: )
Cys, Cys, Xaa', Xaa', Glu, Xaa', Phe, Cys, Cys, Asn, Pro, Xaa', Ala, Cys, Thr, Gly, Cys (SEQ ID NO: )
Cys, Cys, Xaa', Xaa', Glu, Xaa', Phe, Cys, Cys, Asn, Pro, Ala, Xaa', Cys, Thr, Gly, Cys (SEQ ID NO: )
Cys, Cys, Xaa', Xaa', Glu, Xaa', Phe, Cys, Cys, Asn, Pro, Ala, Cys, Xaa', Thr, Gly, Cys (SEQ ID NO: )
Cys, Cys, Xaa', Xaa', Glu, Xaa', Phe, Cys, Cys, Asn, Pro, Ala, Cys, Thr, Xaa', Gly, Cys (SEQ ID NO: )
Cys, Cys, Xaa', Xaa', Glu, Xaa', Phe, Cys, Cys, Asn, Pro, Ala, Cys, Thr, Gly, Xaa', Cys (SEQ ID NO: )
Cys, Cys, Xaa', Xaa', Glu, Phe, Xaa', Cys, Cys, Asn, Pro, Ala, Cys, Thr, Gly, Cys (SEQ ID NO: )
Cys, Cys, Xaa', Xaa', Glu, Phe, Xaa', Xaa', Cys, Cys, Asn, Pro, Ala, Cys, Thr, Gly, Cys (SEQ ID NO: )
Cys, Cys, Xaa', Xaa', Glu, Phe, Cys, Xaa', Cys, Cys, Asn, Pro, Ala, Cys, Thr, Gly, Cys (SEQ ID NO: )
Cys, Cys, Xaa', Xaa', Glu, Phe, Cys, Cys, Xaa', Asn, Pro, Ala, Cys, Thr, Gly, Cys (SEQ ID NO: )
Cys, Cys, Xaa', Xaa', Glu, Phe, Cys, Cys, Asn, Xaa', Pro, Ala, Cys, Thr, Gly, Cys (SEQ ID NO: )
Cys, Cys, Xaa', Xaa', Glu, Phe, Cys, Cys, Asn, Pro, Xaa', Ala, Cys, Thr, Gly, Cys (SEQ ID NO: )
Cys, Cys, Xaa', Xaa', Glu, Phe, Cys, Cys, Asn, Pro, Ala, Xaa', Cys, Thr, Gly, Cys (SEQ ID NO: )
Cys, Cys, Xaa', Xaa', Glu, Phe, Cys, Cys, Asn, Pro, Ala, Cys, Xaa', Thr, Gly, Cys (SEQ ID NO: )
Cys, Cys, Xaa', Xaa', Glu, Phe, Cys, Cys, Asn, Pro, Ala, Cys, Thr, Xaa', Gly, Cys (SEQ ID NO: )
Cys, Cys, Xaa', Xaa', Glu, Phe, Cys, Cys, Asn, Pro, Ala, Cys, Thr, Gly, Xaa', Cys (SEQ ID NO: )
Cys, Cys, Xaa', Xaa', Glu, Phe, Xaa', Cys, Cys, Asn, Pro, Ala, Cys, Thr, Gly, Cys (SEQ ID NO: )
Cys, Cys, Xaa', Xaa', Glu, Phe, Xaa', Xaa', Cys, Cys, Asn, Pro, Ala, Cys, Thr, Gly, Cys (SEQ ID NO: )
Cys, Cys, Xaa', Xaa', Glu, Phe, Cys, Xaa', Cys, Cys, Asn, Pro, Ala, Cys, Thr, Gly, Cys (SEQ ID NO: )
Cys, Cys, Xaa', Xaa', Glu, Phe, Cys, Cys, Xaa', Asn, Pro, Ala, Cys, Thr, Gly, Cys (SEQ ID NO: )
Cys, Cys, Xaa', Xaa', Glu, Phe, Cys, Cys, Asn, Xaa', Pro, Ala, Cys, Thr, Gly, Cys (SEQ ID NO: )
Cys, Cys, Xaa', Xaa', Glu, Phe, Cys, Cys, Asn, Pro, Xaa', Ala, Cys, Thr, Gly, Cys (SEQ ID NO: )
Cys, Cys, Xaa', Xaa', Glu, Phe, Cys, Cys, Asn, Pro, Ala, Xaa', Cys, Thr, Gly, Cys (SEQ ID NO: )
Cys, Cys, Xaa', Xaa', Glu, Phe, Cys, Cys, Asn, Pro, Ala, Cys, Xaa', Thr, Gly, Cys (SEQ ID NO: )
Cys, Cys, Xaa', Xaa', Glu, Phe, Cys, Cys, Asn, Pro, Ala, Cys, Thr, Xaa', Gly, Cys (SEQ ID NO: )
Cys, Cys, Xaa', Xaa', Glu, Phe, Cys, Cys, Asn, Pro, Ala, Cys, Thr, Gly, Xaa', Cys (SEQ ID NO: )
Cys, Cys, Xaa', Xaa', Glu, Phe, Xaa', Cys, Cys, Asn, Pro, Ala, Cys, Thr, Gly, Cys (SEQ ID NO: )
Cys, Cys, Xaa', Xaa', Glu, Phe, Xaa', Xaa', Cys, Cys, Asn, Pro, Ala, Cys, Thr, Gly, Cys (SEQ ID NO: )
Cys, Cys, Xaa', Xaa', Glu, Phe, Cys, Xaa', Cys, Cys, Asn, Pro, Ala, Cys, Thr, Gly, Cys (SEQ ID NO: )
Cys, Cys, Xaa', Xaa', Glu, Phe, Cys, Cys, Xaa', Asn, Pro, Ala, Cys, Thr, Gly, Cys (SEQ ID NO: )
Cys, Cys, Xaa', Xaa', Glu, Phe, Cys, Cys, Asn, Xaa', Pro, Ala, Cys, Thr, Gly, Cys (SEQ ID NO: )
Cys, Cys, Xaa', Xaa', Glu, Phe, Cys, Cys, Asn, Pro, Xaa', Ala, Cys, Thr, Gly, Cys (SEQ ID NO: )
Cys, Cys, Xaa', Xaa', Glu, Phe, Cys, Cys, Asn, Pro, Ala, Xaa', Cys, Thr, Gly, Cys (SEQ ID NO: )
Cys, Cys, Xaa', Xaa', Glu, Phe, Cys, Cys, Asn, Pro, Ala, Cys, Xaa', Thr, Gly, Cys (SEQ ID NO: )
Cys, Cys, Xaa', Xaa', Glu, Phe, Cys, Cys, Asn, Pro, Ala, Cys, Thr, Xaa', Gly, Cys (SEQ ID NO: )
Cys, Cys, Xaa', Xaa', Glu, Phe, Cys, Cys, Asn, Pro, Ala, Cys, Thr, Gly, Xaa', Cys (SEQ ID NO: )
Cys, Cys, Xaa', Xaa', Glu, Phe, Xaa', Cys, Cys, Asn, Pro, Ala, Cys, Thr, Gly, Cys (SEQ ID NO: )
Cys, Cys, Xaa', Xaa', Glu, Phe, Xaa', Xaa', Cys, Cys, Asn, Pro, Ala, Cys, Thr, Gly, Cys (SEQ ID NO: )
Cys, Cys, Xaa', Xaa', Glu, Phe, Cys, Xaa', Cys, Cys, Asn, Pro, Ala, Cys, Thr, Gly, Cys (SEQ ID NO: )
Cys, Cys, Xaa', Xaa', Glu, Phe, Cys, Cys, Xaa', Asn, Pro, Ala, Cys, Thr, Gly, Cys (SEQ ID NO: )
Cys, Cys, Xaa', Xaa', Glu, Phe, Cys, Cys, Asn, Xaa', Pro, Ala, Cys, Thr, Gly, Cys (SEQ ID NO: )
Cys, Cys, Xaa', Xaa', Glu, Phe, Cys, Cys, Asn, Pro, Xaa', Ala, Cys, Thr, Gly, Cys (SEQ ID NO: )
Cys, Cys, Xaa', Xaa', Glu, Phe, Cys, Cys, Asn, Pro, Ala, Xaa', Cys, Thr, Gly, Cys (SEQ ID NO: )
```

FIGURE 19 (SHEET 60 OF 86 SHEET)

Cys, Cys, Xaa', Xaa', Glu, Phe, Cys, Cys, Asn, Xaa', Pro, Ala, Cys, Thr, Xaa', Gly, Cys (SEQ ID NO:)
Cys, Cys, Xaa', Xaa', Glu, Phe, Cys, Cys, Asn, Xaa', Pro, Ala, Cys, Thr, Gly, Xaa', Cys (SEQ ID NO:)
Cys, Cys, Xaa', Xaa', Glu, Phe, Cys, Cys, Asn, Pro, Xaa', Ala, Cys, Thr, Gly, Cys (SEQ ID NO:)
Cys, Cys, Xaa', Xaa', Glu, Phe, Cys, Cys, Asn, Pro, Xaa', Xaa', Ala, Cys, Thr, Gly, Cys (SEQ ID NO:)
Cys, Cys, Xaa', Xaa', Glu, Phe, Cys, Cys, Asn, Pro, Xaa', Ala, Xaa', Cys, Thr, Gly, Cys (SEQ ID NO:)
Cys, Cys, Xaa', Xaa', Glu, Phe, Cys, Cys, Asn, Pro, Xaa', Ala, Cys, Xaa', Thr, Gly, Cys (SEQ ID NO:)
Cys, Cys, Xaa', Xaa', Glu, Phe, Cys, Cys, Asn, Pro, Xaa', Ala, Cys, Thr, Xaa', Gly, Cys (SEQ ID NO:)
Cys, Cys, Xaa', Xaa', Glu, Phe, Cys, Cys, Asn, Pro, Xaa', Ala, Cys, Thr, Gly, Xaa', Cys (SEQ ID NO:)
Cys, Cys, Xaa', Xaa', Glu, Phe, Cys, Cys, Asn, Pro, Ala, Xaa', Cys, Thr, Gly, Cys (SEQ ID NO:)
Cys, Cys, Xaa', Xaa', Glu, Phe, Cys, Cys, Asn, Pro, Ala, Xaa', Xaa', Cys, Thr, Gly, Cys (SEQ ID NO:)
Cys, Cys, Xaa', Xaa', Glu, Phe, Cys, Cys, Asn, Pro, Ala, Xaa', Cys, Xaa', Thr, Gly, Cys (SEQ ID NO:)
Cys, Cys, Xaa', Xaa', Glu, Phe, Cys, Cys, Asn, Pro, Ala, Xaa', Cys, Thr, Xaa', Gly, Cys (SEQ ID NO:)
Cys, Cys, Xaa', Xaa', Glu, Phe, Cys, Cys, Asn, Pro, Ala, Xaa', Cys, Thr, Gly, Xaa', Cys (SEQ ID NO:)
Cys, Cys, Xaa', Xaa', Glu, Phe, Cys, Cys, Asn, Pro, Ala, Cys, Xaa', Thr, Gly, Cys (SEQ ID NO:)
Cys, Cys, Xaa', Xaa', Glu, Phe, Cys, Cys, Asn, Pro, Ala, Cys, Xaa', Xaa', Thr, Gly, Cys (SEQ ID NO:)
Cys, Cys, Xaa', Xaa', Glu, Phe, Cys, Cys, Asn, Pro, Ala, Cys, Xaa', Thr, Xaa', Gly, Cys (SEQ ID NO:)
Cys, Cys, Xaa', Xaa', Glu, Phe, Cys, Cys, Asn, Pro, Ala, Cys, Xaa', Thr, Gly, Xaa', Cys (SEQ ID NO:)
Cys, Cys, Xaa', Xaa', Glu, Phe, Cys, Cys, Asn, Pro, Ala, Cys, Thr, Xaa', Gly, Cys (SEQ ID NO:)
Cys, Cys, Xaa', Xaa', Glu, Phe, Cys, Cys, Asn, Pro, Ala, Cys, Thr, Xaa', Xaa', Gly, Cys (SEQ ID NO:)
Cys, Cys, Xaa', Xaa', Glu, Phe, Cys, Cys, Asn, Pro, Ala, Cys, Thr, Xaa', Gly, Xaa', Cys (SEQ ID NO:)
Cys, Cys, Xaa', Xaa', Glu, Phe, Cys, Cys, Asn, Pro, Ala, Cys, Thr, Gly, Xaa', Cys (SEQ ID NO:)
Cys, Cys, Xaa', Xaa', Glu, Phe, Cys, Cys, Asn, Pro, Ala, Cys, Thr, Gly, Xaa', Xaa', Cys (SEQ ID NO:)
Cys, Cys, Xaa', Glu, Xaa', Phe, Cys, Cys, Asn, Pro, Ala, Cys, Thr, Gly, Cys (SEQ ID NO:)
Cys, Cys, Xaa', Glu, Xaa', Xaa', Phe, Cys, Cys, Asn, Pro, Ala, Cys, Thr, Gly, Cys (SEQ ID NO:)
Cys, Cys, Xaa', Glu, Xaa', Xaa', Xaa', Phe, Cys, Cys, Asn, Pro, Ala, Cys, Thr, Gly, Cys (SEQ ID NO:)
Cys, Cys, Xaa', Glu, Xaa', Xaa', Phe, Xaa', Cys, Cys, Asn, Pro, Ala, Cys, Thr, Gly, Cys (SEQ ID NO:)
Cys, Cys, Xaa', Glu, Xaa', Xaa', Phe, Cys, Cys, Xaa', Asn, Pro, Ala, Cys, Thr, Gly, Cys (SEQ ID NO:)
Cys, Cys, Xaa', Glu, Xaa', Xaa', Phe, Cys, Cys, Asn, Xaa', Pro, Ala, Cys, Thr, Gly, Cys (SEQ ID NO:)
Cys, Cys, Xaa', Glu, Xaa', Xaa', Phe, Cys, Cys, Asn, Pro, Xaa', Ala, Cys, Thr, Gly, Cys (SEQ ID NO:)
Cys, Cys, Xaa', Glu, Xaa', Xaa', Phe, Cys, Cys, Asn, Pro, Ala, Xaa', Cys, Thr, Gly, Cys (SEQ ID NO:)
Cys, Cys, Xaa', Glu, Xaa', Xaa', Phe, Cys, Cys, Asn, Pro, Ala, Cys, Xaa', Thr, Gly, Cys (SEQ ID NO:)
Cys, Cys, Xaa', Glu, Xaa', Xaa', Phe, Cys, Cys, Asn, Pro, Ala, Cys, Thr, Xaa', Gly, Cys (SEQ ID NO:)
Cys, Cys, Xaa', Glu, Xaa', Xaa', Phe, Cys, Cys, Asn, Pro, Ala, Cys, Thr, Gly, Xaa', Cys (SEQ ID NO:)
Cys, Cys, Xaa', Glu, Xaa', Phe, Xaa', Cys, Cys, Asn, Pro, Ala, Cys, Thr, Gly, Cys (SEQ ID NO:)
Cys, Cys, Xaa', Glu, Xaa', Phe, Xaa', Xaa', Cys, Cys, Asn, Pro, Ala, Cys, Thr, Gly, Cys (SEQ ID NO:)
Cys, Cys, Xaa', Glu, Xaa', Phe, Xaa', Cys, Cys, Xaa', Asn, Pro, Ala, Cys, Thr, Gly, Cys (SEQ ID NO:)

FIGURE 19 (SHEET 61 OF 86 SHEET)

Cys, Cys, Xaa', Glu, Xaa', Phe, Xaa', Cys, Cys, Asn, Xaa', Pro, Ala, Cys, Thr, Gly, Cys (SEQ ID NO:)
Cys, Cys, Xaa', Glu, Xaa', Phe, Xaa', Cys, Cys, Asn, Pro, Xaa', Ala, Cys, Thr, Gly, Cys (SEQ ID NO:)
Cys, Cys, Xaa', Glu, Xaa', Phe, Xaa', Cys, Cys, Asn, Pro, Ala, Xaa', Cys, Thr, Gly, Cys (SEQ ID NO:)
Cys, Cys, Xaa', Glu, Xaa', Phe, Xaa', Cys, Cys, Asn, Pro, Ala, Cys, Xaa', Thr, Gly, Cys (SEQ ID NO:)
Cys, Cys, Xaa', Glu, Xaa', Phe, Xaa', Cys, Cys, Asn, Pro, Ala, Cys, Thr, Xaa', Gly, Cys (SEQ ID NO:)
Cys, Cys, Xaa', Glu, Xaa', Phe, Xaa', Cys, Cys, Asn, Pro, Ala, Cys, Thr, Gly, Xaa', Cys (SEQ ID NO:)
Cys, Cys, Xaa', Glu, Xaa', Phe, Cys, Cys, Xaa', Asn, Pro, Ala, Cys, Thr, Gly, Cys (SEQ ID NO:)
Cys, Cys, Xaa', Glu, Xaa', Phe, Cys, Cys, Xaa', Xaa', Asn, Pro, Ala, Cys, Thr, Gly, Cys (SEQ ID NO:)
Cys, Cys, Xaa', Glu, Xaa', Phe, Cys, Cys, Xaa', Asn, Xaa', Pro, Ala, Cys, Thr, Gly, Cys (SEQ ID NO:)
Cys, Cys, Xaa', Glu, Xaa', Phe, Cys, Cys, Xaa', Asn, Pro, Xaa', Ala, Cys, Thr, Gly, Cys (SEQ ID NO:)
Cys, Cys, Xaa', Glu, Xaa', Phe, Cys, Cys, Xaa', Asn, Pro, Ala, Xaa', Cys, Thr, Gly, Cys (SEQ ID NO:)
Cys, Cys, Xaa', Glu, Xaa', Phe, Cys, Cys, Xaa', Asn, Pro, Ala, Cys, Xaa', Thr, Gly, Cys (SEQ ID NO:)
Cys, Cys, Xaa', Glu, Xaa', Phe, Cys, Cys, Xaa', Asn, Pro, Ala, Cys, Thr, Xaa', Gly, Cys (SEQ ID NO:)
Cys, Cys, Xaa', Glu, Xaa', Phe, Cys, Cys, Xaa', Asn, Pro, Ala, Cys, Thr, Gly, Xaa', Cys (SEQ ID NO:)
Cys, Cys, Xaa', Glu, Xaa', Phe, Cys, Cys, Asn, Xaa', Pro, Ala, Cys, Thr, Gly, Cys (SEQ ID NO:)
Cys, Cys, Xaa', Glu, Xaa', Phe, Cys, Cys, Asn, Xaa', Xaa', Pro, Ala, Cys, Thr, Gly, Cys (SEQ ID NO:)
Cys, Cys, Xaa', Glu, Xaa', Phe, Cys, Cys, Asn, Xaa', Pro, Xaa', Ala, Cys, Thr, Gly, Cys (SEQ ID NO:)
Cys, Cys, Xaa', Glu, Xaa', Phe, Cys, Cys, Asn, Xaa', Pro, Ala, Xaa', Cys, Thr, Gly, Cys (SEQ ID NO:)
Cys, Cys, Xaa', Glu, Xaa', Phe, Cys, Cys, Asn, Xaa', Pro, Ala, Cys, Xaa', Thr, Gly, Cys (SEQ ID NO:)
Cys, Cys, Xaa', Glu, Xaa', Phe, Cys, Cys, Asn, Xaa', Pro, Ala, Cys, Thr, Xaa', Gly, Cys (SEQ ID NO:)
Cys, Cys, Xaa', Glu, Xaa', Phe, Cys, Cys, Asn, Xaa', Pro, Ala, Cys, Thr, Gly, Xaa', Cys (SEQ ID NO:)
Cys, Cys, Xaa', Glu, Xaa', Phe, Cys, Cys, Asn, Pro, Xaa', Ala, Cys, Thr, Gly, Cys (SEQ ID NO:)
Cys, Cys, Xaa', Glu, Xaa', Phe, Cys, Cys, Asn, Pro, Xaa', Xaa', Ala, Cys, Thr, Gly, Cys (SEQ ID NO:)
Cys, Cys, Xaa', Glu, Xaa', Phe, Cys, Cys, Asn, Pro, Xaa', Ala, Xaa', Cys, Thr, Gly, Cys (SEQ ID NO:)
Cys, Cys, Xaa', Glu, Xaa', Phe, Cys, Cys, Asn, Pro, Xaa', Ala, Cys, Xaa', Thr, Gly, Cys (SEQ ID NO:)
Cys, Cys, Xaa', Glu, Xaa', Phe, Cys, Cys, Asn, Pro, Xaa', Ala, Cys, Thr, Xaa', Gly, Cys (SEQ ID NO:)
Cys, Cys, Xaa', Glu, Xaa', Phe, Cys, Cys, Asn, Pro, Xaa', Ala, Cys, Thr, Gly, Xaa', Cys (SEQ ID NO:)
Cys, Cys, Xaa', Glu, Xaa', Phe, Cys, Cys, Asn, Pro, Ala, Xaa', Cys, Thr, Gly, Cys (SEQ ID NO:)
Cys, Cys, Xaa', Glu, Xaa', Phe, Cys, Cys, Asn, Pro, Ala, Xaa', Xaa', Cys, Thr, Gly, Cys (SEQ ID NO:)
Cys, Cys, Xaa', Glu, Xaa', Phe, Cys, Cys, Asn, Pro, Ala, Xaa', Cys, Xaa', Thr, Gly, Cys (SEQ ID NO:)
Cys, Cys, Xaa', Glu, Xaa', Phe, Cys, Cys, Asn, Pro, Ala, Xaa', Cys, Thr, Xaa', Gly, Cys (SEQ ID NO:)
Cys, Cys, Xaa', Glu, Xaa', Phe, Cys, Cys, Asn, Pro, Ala, Xaa', Cys, Thr, Gly, Xaa', Cys (SEQ ID NO:)
Cys, Cys, Xaa', Glu, Xaa', Phe, Cys, Cys, Asn, Pro, Ala, Cys, Xaa', Thr, Gly, Cys (SEQ ID NO:)
Cys, Cys, Xaa', Glu, Xaa', Phe, Cys, Cys, Asn, Pro, Ala, Cys, Xaa', Xaa', Thr, Gly, Cys (SEQ ID NO:)
Cys, Cys, Xaa', Glu, Xaa', Phe, Cys, Cys, Asn, Pro, Ala, Cys, Xaa', Thr, Xaa', Gly, Cys (SEQ ID NO:)
Cys, Cys, Xaa', Glu, Xaa', Phe, Cys, Cys, Asn, Pro, Ala, Cys, Xaa', Thr, Gly, Xaa', Cys (SEQ ID NO:)

Cys, Cys, Xaa', Glu, Xaa', Phe, Cys, Cys, Asn, Pro, Ala, Cys, Thr, Xaa', Gly, Cys (SEQ ID NO:)
Cys, Cys, Xaa', Glu, Xaa', Phe, Cys, Cys, Asn, Pro, Ala, Cys, Thr, Xaa', Xaa', Gly, Cys (SEQ ID NO:)
Cys, Cys, Xaa', Glu, Xaa', Phe, Cys, Cys, Asn, Pro, Ala, Cys, Thr, Xaa', Gly, Xaa', Cys (SEQ ID NO:)
Cys, Cys, Xaa', Glu, Xaa', Phe, Cys, Cys, Asn, Pro, Ala, Cys, Thr, Gly, Xaa', Cys (SEQ ID NO:)
Cys, Cys, Xaa', Glu, Xaa', Phe, Cys, Cys, Asn, Pro, Ala, Cys, Thr, Gly, Xaa', Xaa', Cys (SEQ ID NO:)
Cys, Cys, Xaa', Glu, Phe, Xaa', Cys, Cys, Asn, Pro, Ala, Cys, Thr, Gly, Cys (SEQ ID NO:)
Cys, Cys, Xaa', Glu, Phe, Xaa', Xaa', Cys, Cys, Asn, Pro, Ala, Cys, Thr, Gly, Cys (SEQ ID NO:)
Cys, Cys, Xaa', Glu, Phe, Xaa', Xaa', Xaa', Cys, Cys, Asn, Pro, Ala, Cys, Thr, Gly, Cys (SEQ ID NO:)
Cys, Cys, Xaa', Glu, Phe, Xaa', Xaa', Cys, Cys, Xaa', Asn, Pro, Ala, Cys, Thr, Gly, Cys (SEQ ID NO:)
Cys, Cys, Xaa', Glu, Phe, Xaa', Xaa', Cys, Cys, Asn, Xaa', Pro, Ala, Cys, Thr, Gly, Cys (SEQ ID NO:)
Cys, Cys, Xaa', Glu, Phe, Xaa', Xaa', Cys, Cys, Asn, Pro, Xaa', Ala, Cys, Thr, Gly, Cys (SEQ ID NO:)
Cys, Cys, Xaa', Glu, Phe, Xaa', Xaa', Cys, Cys, Asn, Pro, Ala, Xaa', Cys, Thr, Gly, Cys (SEQ ID NO:)
Cys, Cys, Xaa', Glu, Phe, Xaa', Xaa', Cys, Cys, Asn, Pro, Ala, Cys, Xaa', Thr, Gly, Cys (SEQ ID NO:)
Cys, Cys, Xaa', Glu, Phe, Xaa', Xaa', Cys, Cys, Asn, Pro, Ala, Cys, Thr, Xaa', Gly, Cys (SEQ ID NO:)
Cys, Cys, Xaa', Glu, Phe, Xaa', Xaa', Cys, Cys, Asn, Pro, Ala, Cys, Thr, Gly, Xaa', Cys (SEQ ID NO:)
Cys, Cys, Xaa', Glu, Phe, Xaa', Cys, Cys, Xaa', Asn, Pro, Ala, Cys, Thr, Gly, Cys (SEQ ID NO:)
Cys, Cys, Xaa', Glu, Phe, Xaa', Cys, Cys, Xaa', Xaa', Asn, Pro, Ala, Cys, Thr, Gly, Cys (SEQ ID NO:)
Cys, Cys, Xaa', Glu, Phe, Xaa', Cys, Cys, Xaa', Asn, Xaa', Pro, Ala, Cys, Thr, Gly, Cys (SEQ ID NO:)
Cys, Cys, Xaa', Glu, Phe, Xaa', Cys, Cys, Xaa', Asn, Pro, Xaa', Ala, Cys, Thr, Gly, Cys (SEQ ID NO:)
Cys, Cys, Xaa', Glu, Phe, Xaa', Cys, Cys, Xaa', Asn, Pro, Ala, Xaa', Cys, Thr, Gly, Cys (SEQ ID NO:)
Cys, Cys, Xaa', Glu, Phe, Xaa', Cys, Cys, Xaa', Asn, Pro, Ala, Cys, Xaa', Thr, Gly, Cys (SEQ ID NO:)
Cys, Cys, Xaa', Glu, Phe, Xaa', Cys, Cys, Xaa', Asn, Pro, Ala, Cys, Thr, Xaa', Gly, Cys (SEQ ID NO:)
Cys, Cys, Xaa', Glu, Phe, Xaa', Cys, Cys, Xaa', Asn, Pro, Ala, Cys, Thr, Gly, Xaa', Cys (SEQ ID NO:)
Cys, Cys, Xaa', Glu, Phe, Xaa', Cys, Cys, Asn, Xaa', Pro, Ala, Cys, Thr, Gly, Cys (SEQ ID NO:)
Cys, Cys, Xaa', Glu, Phe, Xaa', Cys, Cys, Asn, Xaa', Xaa', Pro, Ala, Cys, Thr, Gly, Cys (SEQ ID NO:)
Cys, Cys, Xaa', Glu, Phe, Xaa', Cys, Cys, Asn, Xaa', Pro, Xaa', Ala, Cys, Thr, Gly, Cys (SEQ ID NO:)
Cys, Cys, Xaa', Glu, Phe, Xaa', Cys, Cys, Asn, Xaa', Pro, Ala, Xaa', Cys, Thr, Gly, Cys (SEQ ID NO:)
Cys, Cys, Xaa', Glu, Phe, Xaa', Cys, Cys, Asn, Xaa', Pro, Ala, Cys, Xaa', Thr, Gly, Cys (SEQ ID NO:)
Cys, Cys, Xaa', Glu, Phe, Xaa', Cys, Cys, Asn, Xaa', Pro, Ala, Cys, Thr, Xaa', Gly, Cys (SEQ ID NO:)
Cys, Cys, Xaa', Glu, Phe, Xaa', Cys, Cys, Asn, Xaa', Pro, Ala, Cys, Thr, Gly, Xaa', Cys (SEQ ID NO:)
Cys, Cys, Xaa', Glu, Phe, Xaa', Cys, Cys, Asn, Pro, Xaa', Ala, Cys, Thr, Gly, Cys (SEQ ID NO:)
Cys, Cys, Xaa', Glu, Phe, Xaa', Cys, Cys, Asn, Pro, Xaa', Xaa', Ala, Cys, Thr, Gly, Cys (SEQ ID NO:)
Cys, Cys, Xaa', Glu, Phe, Xaa', Cys, Cys, Asn, Pro, Xaa', Ala, Xaa', Cys, Thr, Gly, Cys (SEQ ID NO:)
Cys, Cys, Xaa', Glu, Phe, Xaa', Cys, Cys, Asn, Pro, Xaa', Ala, Cys, Xaa', Thr, Gly, Cys (SEQ ID NO:)
Cys, Cys, Xaa', Glu, Phe, Xaa', Cys, Cys, Asn, Pro, Xaa', Ala, Cys, Thr, Xaa', Gly, Cys (SEQ ID NO:)
Cys, Cys, Xaa', Glu, Phe, Xaa', Cys, Cys, Asn, Pro, Xaa', Ala, Cys, Thr, Gly, Xaa', Cys (SEQ ID NO:)

WO 2007/022531 PCT/US2006/032719

FIGURE 19 (SHEET 63 OF 86 SHEET)

Cys, Cys, Xaa', Glu, Phe, Xaa', Cys, Cys, Asn, Pro, Ala, Xaa', Cys, Thr, Gly, Cys (SEQ ID NO:)
Cys, Cys, Xaa', Glu, Phe, Xaa', Cys, Cys, Asn, Pro, Ala, Xaa', Xaa', Cys, Thr, Gly, Cys (SEQ ID NO:)
Cys, Cys, Xaa', Glu, Phe, Xaa', Cys, Cys, Asn, Pro, Ala, Xaa', Cys, Xaa', Thr, Gly, Cys (SEQ ID NO:)
Cys, Cys, Xaa', Glu, Phe, Xaa', Cys, Cys, Asn, Pro, Ala, Xaa', Cys, Thr, Xaa', Gly, Cys (SEQ ID NO:)
Cys, Cys, Xaa', Glu, Phe, Xaa', Cys, Cys, Asn, Pro, Ala, Xaa', Cys, Thr, Gly, Xaa', Cys (SEQ ID NO:)
Cys, Cys, Xaa', Glu, Phe, Xaa', Cys, Cys, Asn, Pro, Ala, Cys, Xaa', Thr, Gly, Cys (SEQ ID NO:)
Cys, Cys, Xaa', Glu, Phe, Xaa', Cys, Cys, Asn, Pro, Ala, Cys, Xaa', Xaa', Thr, Gly, Cys (SEQ ID NO:)
Cys, Cys, Xaa', Glu, Phe, Xaa', Cys, Cys, Asn, Pro, Ala, Cys, Xaa', Thr, Xaa', Gly, Cys (SEQ ID NO:)
Cys, Cys, Xaa', Glu, Phe, Xaa', Cys, Cys, Asn, Pro, Ala, Cys, Xaa', Thr, Gly, Xaa', Cys (SEQ ID NO:)
Cys, Cys, Xaa', Glu, Phe, Xaa', Cys, Cys, Asn, Pro, Ala, Cys, Thr, Xaa', Gly, Cys (SEQ ID NO:)
Cys, Cys, Xaa', Glu, Phe, Xaa', Cys, Cys, Asn, Pro, Ala, Cys, Thr, Xaa', Xaa', Gly, Cys (SEQ ID NO:)
Cys, Cys, Xaa', Glu, Phe, Xaa', Cys, Cys, Asn, Pro, Ala, Cys, Thr, Xaa', Gly, Xaa', Cys (SEQ ID NO:)
Cys, Cys, Xaa', Glu, Phe, Xaa', Cys, Cys, Asn, Pro, Ala, Cys, Thr, Gly, Xaa', Cys (SEQ ID NO:)
Cys, Cys, Xaa', Glu, Phe, Cys, Cys, Xaa', Asn, Pro, Ala, Cys, Thr, Gly, Cys (SEQ ID NO:)
Cys, Cys, Xaa', Glu, Phe, Cys, Cys, Xaa', Xaa', Asn, Pro, Ala, Cys, Thr, Gly, Cys (SEQ ID NO:)
Cys, Cys, Xaa', Glu, Phe, Cys, Cys, Xaa', Xaa', Xaa', Asn, Pro, Ala, Cys, Thr, Gly, Cys (SEQ ID NO:)
Cys, Cys, Xaa', Glu, Phe, Cys, Cys, Xaa', Xaa', Asn, Xaa', Pro, Ala, Cys, Thr, Gly, Cys (SEQ ID NO:)
Cys, Cys, Xaa', Glu, Phe, Cys, Cys, Xaa', Xaa', Asn, Pro, Xaa', Ala, Cys, Thr, Gly, Cys (SEQ ID NO:)
Cys, Cys, Xaa', Glu, Phe, Cys, Cys, Xaa', Xaa', Asn, Pro, Ala, Xaa', Cys, Thr, Gly, Cys (SEQ ID NO:)
Cys, Cys, Xaa', Glu, Phe, Cys, Cys, Xaa', Xaa', Asn, Pro, Ala, Cys, Xaa', Thr, Gly, Cys (SEQ ID NO:)
Cys, Cys, Xaa', Glu, Phe, Cys, Cys, Xaa', Xaa', Asn, Pro, Ala, Cys, Thr, Xaa', Gly, Cys (SEQ ID NO:)
Cys, Cys, Xaa', Glu, Phe, Cys, Cys, Xaa', Xaa', Asn, Pro, Ala, Cys, Thr, Gly, Xaa', Cys (SEQ ID NO:)
Cys, Cys, Xaa', Glu, Phe, Cys, Cys, Xaa', Asn, Xaa', Pro, Ala, Cys, Thr, Gly, Cys (SEQ ID NO:)
Cys, Cys, Xaa', Glu, Phe, Cys, Cys, Xaa', Asn, Xaa', Xaa', Pro, Ala, Cys, Thr, Gly, Cys (SEQ ID NO:)
Cys, Cys, Xaa', Glu, Phe, Cys, Cys, Xaa', Asn, Xaa', Pro, Xaa', Ala, Cys, Thr, Gly, Cys (SEQ ID NO:)
Cys, Cys, Xaa', Glu, Phe, Cys, Cys, Xaa', Asn, Xaa', Pro, Ala, Xaa', Cys, Thr, Gly, Cys (SEQ ID NO:)
Cys, Cys, Xaa', Glu, Phe, Cys, Cys, Xaa', Asn, Xaa', Pro, Ala, Cys, Xaa', Thr, Gly, Cys (SEQ ID NO:)
Cys, Cys, Xaa', Glu, Phe, Cys, Cys, Xaa', Asn, Xaa', Pro, Ala, Cys, Thr, Xaa', Gly, Cys (SEQ ID NO:)
Cys, Cys, Xaa', Glu, Phe, Cys, Cys, Xaa', Asn, Xaa', Pro, Ala, Cys, Thr, Gly, Xaa', Cys (SEQ ID NO:)
Cys, Cys, Xaa', Glu, Phe, Cys, Cys, Xaa', Asn, Pro, Xaa', Ala, Cys, Thr, Gly, Cys (SEQ ID NO:)
Cys, Cys, Xaa', Glu, Phe, Cys, Cys, Xaa', Asn, Pro, Xaa', Xaa', Ala, Cys, Thr, Gly, Cys (SEQ ID NO:)
Cys, Cys, Xaa', Glu, Phe, Cys, Cys, Xaa', Asn, Pro, Xaa', Ala, Xaa', Cys, Thr, Gly, Cys (SEQ ID NO:)
Cys, Cys, Xaa', Glu, Phe, Cys, Cys, Xaa', Asn, Pro, Xaa', Ala, Cys, Xaa', Thr, Gly, Cys (SEQ ID NO:)
Cys, Cys, Xaa', Glu, Phe, Cys, Cys, Xaa', Asn, Pro, Xaa', Ala, Cys, Thr, Xaa', Gly, Cys (SEQ ID NO:)
Cys, Cys, Xaa', Glu, Phe, Cys, Cys, Xaa', Asn, Pro, Xaa', Ala, Cys, Thr, Gly, Xaa', Cys (SEQ ID NO:)

FIGURE 19 (SHEET 64 OF 86 SHEET)

Cys, Cys, Xaa', Glu, Phe, Cys, Cys, Xaa', Asn, Pro, Ala, Xaa', Cys, Thr, Gly, Cys (SEQ ID NO:)
Cys, Cys, Xaa', Glu, Phe, Cys, Cys, Xaa', Asn, Pro, Ala, Xaa', Xaa', Cys, Thr, Gly, Cys (SEQ ID NO:)
Cys, Cys, Xaa', Glu, Phe, Cys, Cys, Xaa', Asn, Pro, Ala, Xaa', Cys, Xaa', Thr, Gly, Cys (SEQ ID NO:)
Cys, Cys, Xaa', Glu, Phe, Cys, Cys, Xaa', Asn, Pro, Ala, Xaa', Cys, Thr, Xaa', Gly, Cys (SEQ ID NO:)
Cys, Cys, Xaa', Glu, Phe, Cys, Cys, Xaa', Asn, Pro, Ala, Xaa', Cys, Thr, Gly, Xaa', Cys (SEQ ID NO:)
Cys, Cys, Xaa', Glu, Phe, Cys, Cys, Xaa', Asn, Pro, Ala, Cys, Xaa', Thr, Gly, Cys (SEQ ID NO:)
Cys, Cys, Xaa', Glu, Phe, Cys, Cys, Xaa', Asn, Pro, Ala, Cys, Xaa', Xaa', Thr, Gly, Cys (SEQ ID NO:)
Cys, Cys, Xaa', Glu, Phe, Cys, Cys, Xaa', Asn, Pro, Ala, Cys, Xaa', Thr, Xaa', Gly, Cys (SEQ ID NO:)
Cys, Cys, Xaa', Glu, Phe, Cys, Cys, Xaa', Asn, Pro, Ala, Cys, Xaa', Thr, Gly, Xaa', Cys (SEQ ID NO:)
Cys, Cys, Xaa', Glu, Phe, Cys, Cys, Xaa', Asn, Pro, Ala, Cys, Thr, Xaa', Gly, Cys (SEQ ID NO:)
Cys, Cys, Xaa', Glu, Phe, Cys, Cys, Xaa', Asn, Pro, Ala, Cys, Thr, Xaa', Xaa', Gly, Cys (SEQ ID NO:)
Cys, Cys, Xaa', Glu, Phe, Cys, Cys, Xaa', Asn, Pro, Ala, Cys, Thr, Xaa', Gly, Xaa', Cys (SEQ ID NO:)
Cys, Cys, Xaa', Glu, Phe, Cys, Cys, Xaa', Asn, Pro, Ala, Cys, Thr, Gly, Xaa', Cys (SEQ ID NO:)
Cys, Cys, Xaa', Glu, Phe, Cys, Cys, Xaa', Asn, Pro, Ala, Cys, Thr, Gly, Xaa', Xaa', Cys (SEQ ID NO:)
Cys, Cys, Xaa', Glu, Phe, Cys, Cys, Asn, Xaa', Pro, Ala, Cys, Thr, Gly, Cys (SEQ ID NO:)
Cys, Cys, Xaa', Glu, Phe, Cys, Cys, Asn, Xaa', Xaa', Pro, Ala, Cys, Thr, Gly, Cys (SEQ ID NO:)
Cys, Cys, Xaa', Glu, Phe, Cys, Cys, Asn, Xaa', Xaa', Xaa', Pro, Ala, Cys, Thr, Gly, Cys (SEQ ID NO:)
Cys, Cys, Xaa', Glu, Phe, Cys, Cys, Asn, Xaa', Xaa', Pro, Xaa', Ala, Cys, Thr, Gly, Cys (SEQ ID NO:)
Cys, Cys, Xaa', Glu, Phe, Cys, Cys, Asn, Xaa', Xaa', Pro, Ala, Xaa', Cys, Thr, Gly, Cys (SEQ ID NO:)
Cys, Cys, Xaa', Glu, Phe, Cys, Cys, Asn, Xaa', Xaa', Pro, Ala, Cys, Xaa', Thr, Gly, Cys (SEQ ID NO:)
Cys, Cys, Xaa', Glu, Phe, Cys, Cys, Asn, Xaa', Xaa', Pro, Ala, Cys, Thr, Xaa', Gly, Cys (SEQ ID NO:)
Cys, Cys, Xaa', Glu, Phe, Cys, Cys, Asn, Xaa', Xaa', Pro, Ala, Cys, Thr, Gly, Xaa', Cys (SEQ ID NO:)
Cys, Cys, Xaa', Glu, Phe, Cys, Cys, Asn, Xaa', Pro, Xaa', Ala, Cys, Thr, Gly, Cys (SEQ ID NO:)
Cys, Cys, Xaa', Glu, Phe, Cys, Cys, Asn, Xaa', Pro, Xaa', Xaa', Ala, Cys, Thr, Gly, Cys (SEQ ID NO:)
Cys, Cys, Xaa', Glu, Phe, Cys, Cys, Asn, Xaa', Pro, Xaa', Ala, Xaa', Cys, Thr, Gly, Cys (SEQ ID NO:)
Cys, Cys, Xaa', Glu, Phe, Cys, Cys, Asn, Xaa', Pro, Xaa', Ala, Cys, Xaa', Thr, Gly, Cys (SEQ ID NO:)
Cys, Cys, Xaa', Glu, Phe, Cys, Cys, Asn, Xaa', Pro, Xaa', Ala, Cys, Thr, Xaa', Gly, Cys (SEQ ID NO:)
Cys, Cys, Xaa', Glu, Phe, Cys, Cys, Asn, Xaa', Pro, Xaa', Ala, Cys, Thr, Gly, Xaa', Cys (SEQ ID NO:)
Cys, Cys, Xaa', Glu, Phe, Cys, Cys, Asn, Xaa', Pro, Ala, Xaa', Cys, Thr, Gly, Cys (SEQ ID NO:)
Cys, Cys, Xaa', Glu, Phe, Cys, Cys, Asn, Xaa', Pro, Ala, Xaa', Xaa', Cys, Thr, Gly, Cys (SEQ ID NO:)
Cys, Cys, Xaa', Glu, Phe, Cys, Cys, Asn, Xaa', Pro, Ala, Xaa', Cys, Xaa', Thr, Gly, Cys (SEQ ID NO:)
Cys, Cys, Xaa', Glu, Phe, Cys, Cys, Asn, Xaa', Pro, Ala, Xaa', Cys, Thr, Xaa', Gly, Cys (SEQ ID NO:)
Cys, Cys, Xaa', Glu, Phe, Cys, Cys, Asn, Xaa', Pro, Ala, Xaa', Cys, Thr, Gly, Xaa', Cys (SEQ ID NO:)
Cys, Cys, Xaa', Glu, Phe, Cys, Cys, Asn, Xaa', Pro, Ala, Cys, Xaa', Thr, Gly, Cys (SEQ ID NO:)
Cys, Cys, Xaa', Glu, Phe, Cys, Cys, Asn, Xaa', Pro, Ala, Cys, Xaa', Xaa', Thr, Gly, Cys (SEQ ID NO:)
Cys, Cys, Xaa', Glu, Phe, Cys, Cys, Asn, Xaa', Pro, Ala, Cys, Xaa', Thr, Xaa', Gly, Cys (SEQ ID NO:)

FIGURE 19 (SHEET 65 OF 86 SHEET)

Cys, Cys, Xaa', Glu, Phe, Cys, Cys, Asn, Xaa', Pro, Ala, Cys, Xaa', Thr, Gly, Xaa', Cys (SEQ ID NO:)
Cys, Cys, Xaa', Glu, Phe, Cys, Cys, Asn, Xaa', Pro, Ala, Cys, Thr, Xaa', Gly, Cys (SEQ ID NO:)
Cys, Cys, Xaa', Glu, Phe, Cys, Cys, Asn, Xaa', Pro, Ala, Cys, Thr, Xaa', Xaa', Gly, Cys (SEQ ID NO:)
Cys, Cys, Xaa', Glu, Phe, Cys, Cys, Asn, Xaa', Pro, Ala, Cys, Thr, Xaa', Gly, Xaa', Cys (SEQ ID NO:)
Cys, Cys, Xaa', Glu, Phe, Cys, Cys, Asn, Xaa', Pro, Ala, Cys, Thr, Gly, Xaa', Cys (SEQ ID NO:)
Cys, Cys, Xaa', Glu, Phe, Cys, Cys, Asn, Xaa', Pro, Ala, Cys, Thr, Gly, Xaa', Xaa', Cys (SEQ ID NO:)
Cys, Cys, Xaa', Glu, Phe, Cys, Cys, Asn, Pro, Xaa', Ala, Cys, Thr, Gly, Cys (SEQ ID NO:)
Cys, Cys, Xaa', Glu, Phe, Cys, Cys, Asn, Pro, Xaa', Xaa', Ala, Cys, Thr, Gly, Cys (SEQ ID NO:)
Cys, Cys, Xaa', Glu, Phe, Cys, Cys, Asn, Pro, Xaa', Xaa', Xaa', Ala, Cys, Thr, Gly, Cys (SEQ ID NO:)
Cys, Cys, Xaa', Glu, Phe, Cys, Cys, Asn, Pro, Xaa', Xaa', Ala, Xaa', Cys, Thr, Gly, Cys (SEQ ID NO:)
Cys, Cys, Xaa', Glu, Phe, Cys, Cys, Asn, Pro, Xaa', Xaa', Ala, Cys, Xaa', Thr, Gly, Cys (SEQ ID NO:)
Cys, Cys, Xaa', Glu, Phe, Cys, Cys, Asn, Pro, Xaa', Xaa', Ala, Cys, Thr, Xaa', Gly, Cys (SEQ ID NO:)
Cys, Cys, Xaa', Glu, Phe, Cys, Cys, Asn, Pro, Xaa', Xaa', Ala, Cys, Thr, Gly, Xaa', Cys (SEQ ID NO:)
Cys, Cys, Xaa', Glu, Phe, Cys, Cys, Asn, Pro, Xaa', Ala, Xaa', Cys, Thr, Gly, Cys (SEQ ID NO:)
Cys, Cys, Xaa', Glu, Phe, Cys, Cys, Asn, Pro, Xaa', Ala, Xaa', Xaa', Cys, Thr, Gly, Cys (SEQ ID NO:)
Cys, Cys, Xaa', Glu, Phe, Cys, Cys, Asn, Pro, Xaa', Ala, Xaa', Cys, Xaa', Thr, Gly, Cys (SEQ ID NO:)
Cys, Cys, Xaa', Glu, Phe, Cys, Cys, Asn, Pro, Xaa', Ala, Xaa', Cys, Thr, Xaa', Gly, Cys (SEQ ID NO:)
Cys, Cys, Xaa', Glu, Phe, Cys, Cys, Asn, Pro, Xaa', Ala, Xaa', Cys, Thr, Gly, Xaa', Cys (SEQ ID NO:)
Cys, Cys, Xaa', Glu, Phe, Cys, Cys, Asn, Pro, Xaa', Ala, Cys, Xaa', Thr, Gly, Cys (SEQ ID NO:)
Cys, Cys, Xaa', Glu, Phe, Cys, Cys, Asn, Pro, Xaa', Ala, Cys, Xaa', Xaa', Thr, Gly, Cys (SEQ ID NO:)
Cys, Cys, Xaa', Glu, Phe, Cys, Cys, Asn, Pro, Xaa', Ala, Cys, Xaa', Thr, Xaa', Gly, Cys (SEQ ID NO:)
Cys, Cys, Xaa', Glu, Phe, Cys, Cys, Asn, Pro, Xaa', Ala, Cys, Xaa', Thr, Gly, Xaa', Cys (SEQ ID NO:)
Cys, Cys, Xaa', Glu, Phe, Cys, Cys, Asn, Pro, Xaa', Ala, Cys, Thr, Xaa', Gly, Cys (SEQ ID NO:)
Cys, Cys, Xaa', Glu, Phe, Cys, Cys, Asn, Pro, Xaa', Ala, Cys, Thr, Xaa', Xaa', Gly, Cys (SEQ ID NO:)
Cys, Cys, Xaa', Glu, Phe, Cys, Cys, Asn, Pro, Xaa', Ala, Cys, Thr, Xaa', Gly, Xaa', Cys (SEQ ID NO:)
Cys, Cys, Xaa', Glu, Phe, Cys, Cys, Asn, Pro, Xaa', Ala, Cys, Thr, Gly, Xaa', Cys (SEQ ID NO:)
Cys, Cys, Xaa', Glu, Phe, Cys, Cys, Asn, Pro, Xaa', Ala, Cys, Thr, Gly, Xaa', Xaa', Cys (SEQ ID NO:)
Cys, Cys, Xaa', Glu, Phe, Cys, Cys, Asn, Pro, Ala, Xaa', Cys, Thr, Gly, Cys (SEQ ID NO:)
Cys, Cys, Xaa', Glu, Phe, Cys, Cys, Asn, Pro, Ala, Xaa', Xaa', Cys, Thr, Gly, Cys (SEQ ID NO:)
Cys, Cys, Xaa', Glu, Phe, Cys, Cys, Asn, Pro, Ala, Xaa', Xaa', Xaa', Cys, Thr, Gly, Cys (SEQ ID NO:)
Cys, Cys, Xaa', Glu, Phe, Cys, Cys, Asn, Pro, Ala, Xaa', Xaa', Cys, Xaa', Thr, Gly, Cys (SEQ ID NO:)
Cys, Cys, Xaa', Glu, Phe, Cys, Cys, Asn, Pro, Ala, Xaa', Xaa', Cys, Thr, Xaa', Gly, Cys (SEQ ID NO:)
Cys, Cys, Xaa', Glu, Phe, Cys, Cys, Asn, Pro, Ala, Xaa', Xaa', Cys, Thr, Gly, Xaa', Cys (SEQ ID NO:)
Cys, Cys, Xaa', Glu, Phe, Cys, Cys, Asn, Pro, Ala, Xaa', Cys, Xaa', Thr, Gly, Cys (SEQ ID NO:)
Cys, Cys, Xaa', Glu, Phe, Cys, Cys, Asn, Pro, Ala, Xaa', Cys, Xaa', Xaa', Thr, Gly, Cys (SEQ ID NO:)
Cys, Cys, Xaa', Glu, Phe, Cys, Cys, Asn, Pro, Ala, Xaa', Cys, Xaa', Thr, Xaa', Gly, Cys (SEQ ID NO:)

FIGURE 19 (SHEET 66 OF 86 SHEET)

Cys, Cys, Xaa', Glu, Phe, Cys, Cys, Asn, Pro, Ala, Xaa', Cys, Xaa', Thr, Gly, Xaa', Cys (SEQ ID NO:)
Cys, Cys, Xaa', Glu, Phe, Cys, Cys, Asn, Pro, Ala, Xaa', Cys, Thr, Xaa', Gly, Cys (SEQ ID NO:)
Cys, Cys, Xaa', Glu, Phe, Cys, Cys, Asn, Pro, Ala, Xaa', Cys, Thr, Xaa', Xaa', Gly, Cys (SEQ ID NO:)
Cys, Cys, Xaa', Glu, Phe, Cys, Cys, Asn, Pro, Ala, Xaa', Cys, Thr, Xaa', Gly, Xaa', Cys (SEQ ID NO:)
Cys, Cys, Xaa', Glu, Phe, Cys, Cys, Asn, Pro, Ala, Xaa', Cys, Thr, Gly, Xaa', Cys (SEQ ID NO:)
Cys, Cys, Xaa', Glu, Phe, Cys, Cys, Asn, Pro, Ala, Xaa', Cys, Thr, Gly, Xaa', Xaa', Cys (SEQ ID NO:)
Cys, Cys, Xaa', Glu, Phe, Cys, Cys, Asn, Pro, Ala, Cys, Xaa', Thr, Gly, Cys (SEQ ID NO:)
Cys, Cys, Xaa', Glu, Phe, Cys, Cys, Asn, Pro, Ala, Cys, Xaa', Xaa', Thr, Gly, Cys (SEQ ID NO:)
Cys, Cys, Xaa', Glu, Phe, Cys, Cys, Asn, Pro, Ala, Cys, Xaa', Xaa', Xaa', Thr, Gly, Cys (SEQ ID NO:)
Cys, Cys, Xaa', Glu, Phe, Cys, Cys, Asn, Pro, Ala, Cys, Xaa', Xaa', Thr, Xaa', Gly, Cys (SEQ ID NO:)
Cys, Cys, Xaa', Glu, Phe, Cys, Cys, Asn, Pro, Ala, Cys, Xaa', Xaa', Thr, Gly, Xaa', Cys (SEQ ID NO:)
Cys, Cys, Xaa', Glu, Phe, Cys, Cys, Asn, Pro, Ala, Cys, Xaa', Thr, Xaa', Gly, Cys (SEQ ID NO:)
Cys, Cys, Xaa', Glu, Phe, Cys, Cys, Asn, Pro, Ala, Cys, Xaa', Thr, Xaa', Xaa', Gly, Cys (SEQ ID NO:)
Cys, Cys, Xaa', Glu, Phe, Cys, Cys, Asn, Pro, Ala, Cys, Xaa', Thr, Xaa', Gly, Xaa', Cys (SEQ ID NO:)
Cys, Cys, Xaa', Glu, Phe, Cys, Cys, Asn, Pro, Ala, Cys, Xaa', Thr, Xaa', Xaa', Gly, Cys (SEQ ID NO:)
Cys, Cys, Xaa', Glu, Phe, Cys, Cys, Asn, Pro, Ala, Cys, Xaa', Thr, Xaa', Xaa', Xaa', Gly, Cys (SEQ ID NO:)
Cys, Cys, Xaa', Glu, Phe, Cys, Cys, Asn, Pro, Ala, Cys, Xaa', Thr, Xaa', Xaa', Gly, Xaa', Cys (SEQ ID NO:)
Cys, Cys, Xaa', Glu, Phe, Cys, Cys, Asn, Pro, Ala, Cys, Xaa', Thr, Gly, Xaa', Cys (SEQ ID NO:)
Cys, Cys, Xaa', Glu, Phe, Cys, Cys, Asn, Pro, Ala, Cys, Xaa', Thr, Gly, Xaa', Xaa', Cys (SEQ ID NO:)
Cys, Cys, Xaa', Glu, Phe, Cys, Cys, Asn, Pro, Ala, Cys, Thr, Xaa', Gly, Cys (SEQ ID NO:)
Cys, Cys, Xaa', Glu, Phe, Cys, Cys, Asn, Pro, Ala, Cys, Thr, Xaa', Xaa', Gly, Cys (SEQ ID NO:)
Cys, Cys, Xaa', Glu, Phe, Cys, Cys, Asn, Pro, Ala, Cys, Thr, Xaa', Xaa', Xaa', Gly, Cys (SEQ ID NO:)
Cys, Cys, Xaa', Glu, Phe, Cys, Cys, Asn, Pro, Ala, Cys, Thr, Xaa', Xaa', Gly, Xaa', Cys (SEQ ID NO:)
Cys, Cys, Xaa', Glu, Phe, Cys, Cys, Asn, Pro, Ala, Cys, Thr, Xaa', Gly, Xaa', Cys (SEQ ID NO:)
Cys, Cys, Xaa', Glu, Phe, Cys, Cys, Asn, Pro, Ala, Cys, Thr, Xaa', Gly, Xaa', Xaa', Cys (SEQ ID NO:)
Cys, Cys, Xaa', Glu, Phe, Cys, Cys, Asn, Pro, Ala, Cys, Thr, Gly, Xaa', Cys (SEQ ID NO:)
Cys, Cys, Xaa', Glu, Phe, Cys, Cys, Asn, Pro, Ala, Cys, Thr, Gly, Xaa', Xaa', Cys (SEQ ID NO:)
Cys, Cys, Xaa', Glu, Phe, Cys, Cys, Asn, Pro, Ala, Cys, Thr, Gly, Xaa', Xaa', Xaa', Cys (SEQ ID NO:)
Cys, Cys, Glu, Xaa', Phe, Cys, Cys, Asn, Pro, Ala, Cys, Thr, Gly, Cys (SEQ ID NO:)
Cys, Cys, Glu, Xaa', Xaa', Phe, Cys, Cys, Asn, Pro, Ala, Cys, Thr, Gly, Cys (SEQ ID NO:)
Cys, Cys, Glu, Xaa', Xaa', Xaa', Phe, Cys, Cys, Asn, Pro, Ala, Cys, Thr, Gly, Cys (SEQ ID NO:)
Cys, Cys, Glu, Xaa', Xaa', Xaa', Xaa', Phe, Cys, Cys, Asn, Pro, Ala, Cys, Thr, Gly, Cys (SEQ ID NO:)
Cys, Cys, Glu, Xaa', Xaa', Xaa', Phe, Xaa', Cys, Cys, Asn, Pro, Ala, Cys, Thr, Gly, Cys (SEQ ID NO:)
Cys, Cys, Glu, Xaa', Xaa', Xaa', Phe, Cys, Cys, Xaa', Asn, Pro, Ala, Cys, Thr, Gly, Cys (SEQ ID NO:)
Cys, Cys, Glu, Xaa', Xaa', Xaa', Phe, Cys, Cys, Asn, Xaa', Pro, Ala, Cys, Thr, Gly, Cys (SEQ ID NO:)
Cys, Cys, Glu, Xaa', Xaa', Xaa', Phe, Cys, Cys, Asn, Pro, Xaa', Ala, Cys, Thr, Gly, Cys (SEQ ID NO:)
Cys, Cys, Glu, Xaa', Xaa', Xaa', Phe, Cys, Cys, Asn, Pro, Ala, Xaa', Cys, Thr, Gly, Cys (SEQ ID NO:)
Cys, Cys, Glu, Xaa', Xaa', Xaa', Phe, Cys, Cys, Asn, Pro, Ala, Cys, Xaa', Thr, Gly, Cys (SEQ ID NO:)
Cys, Cys, Glu, Xaa', Xaa', Xaa', Phe, Cys, Cys, Asn, Pro, Ala, Cys, Thr, Xaa', Gly, Cys (SEQ ID NO:)

FIGURE 19 (SHEET 67 OF 86 SHEET)

Cys, Cys, Glu, Xaa', Xaa', Xaa', Phe, Cys, Cys, Asn, Pro, Ala, Cys, Thr, Gly, Xaa', Cys (SEQ ID NO:)
Cys, Cys, Glu, Xaa', Xaa', Phe, Xaa', Cys, Cys, Asn, Pro, Ala, Cys, Thr, Gly, Cys (SEQ ID NO:)
Cys, Cys, Glu, Xaa', Xaa', Phe, Xaa', Xaa', Cys, Cys, Asn, Pro, Ala, Cys, Thr, Gly, Cys (SEQ ID NO:)
Cys, Cys, Glu, Xaa', Xaa', Phe, Xaa', Cys, Cys, Xaa', Asn, Pro, Ala, Cys, Thr, Gly, Cys (SEQ ID NO:)
Cys, Cys, Glu, Xaa', Xaa', Phe, Xaa', Cys, Cys, Asn, Xaa', Pro, Ala, Cys, Thr, Gly, Cys (SEQ ID NO:)
Cys, Cys, Glu, Xaa', Xaa', Phe, Xaa', Cys, Cys, Asn, Pro, Xaa', Ala, Cys, Thr, Gly, Cys (SEQ ID NO:)
Cys, Cys, Glu, Xaa', Xaa', Phe, Xaa', Cys, Cys, Asn, Pro, Ala, Xaa', Cys, Thr, Gly, Cys (SEQ ID NO:)
Cys, Cys, Glu, Xaa', Xaa', Phe, Xaa', Cys, Cys, Asn, Pro, Ala, Cys, Xaa', Thr, Gly, Cys (SEQ ID NO:)
Cys, Cys, Glu, Xaa', Xaa', Phe, Xaa', Cys, Cys, Asn, Pro, Ala, Cys, Thr, Xaa', Gly, Cys (SEQ ID NO:)
Cys, Cys, Glu, Xaa', Xaa', Phe, Xaa', Cys, Cys, Asn, Pro, Ala, Cys, Thr, Gly, Xaa', Cys (SEQ ID NO:)
Cys, Cys, Glu, Xaa', Xaa', Phe, Cys, Cys, Xaa', Asn, Pro, Ala, Cys, Thr, Gly, Cys (SEQ ID NO:)
Cys, Cys, Glu, Xaa', Xaa', Phe, Cys, Cys, Xaa', Xaa', Asn, Pro, Ala, Cys, Thr, Gly, Cys (SEQ ID NO:)
Cys, Cys, Glu, Xaa', Xaa', Phe, Cys, Cys, Xaa', Asn, Xaa', Pro, Ala, Cys, Thr, Gly, Cys (SEQ ID NO:)
Cys, Cys, Glu, Xaa', Xaa', Phe, Cys, Cys, Xaa', Asn, Pro, Xaa', Ala, Cys, Thr, Gly, Cys (SEQ ID NO:)
Cys, Cys, Glu, Xaa', Xaa', Phe, Cys, Cys, Xaa', Asn, Pro, Ala, Xaa', Cys, Thr, Gly, Cys (SEQ ID NO:)
Cys, Cys, Glu, Xaa', Xaa', Phe, Cys, Cys, Xaa', Asn, Pro, Ala, Cys, Xaa', Thr, Gly, Cys (SEQ ID NO:)
Cys, Cys, Glu, Xaa', Xaa', Phe, Cys, Cys, Xaa', Asn, Pro, Ala, Cys, Thr, Xaa', Gly, Cys (SEQ ID NO:)
Cys, Cys, Glu, Xaa', Xaa', Phe, Cys, Cys, Asn, Xaa', Pro, Ala, Cys, Thr, Gly, Cys (SEQ ID NO:)
Cys, Cys, Glu, Xaa', Xaa', Phe, Cys, Cys, Asn, Xaa', Xaa', Pro, Ala, Cys, Thr, Gly, Cys (SEQ ID NO:)
Cys, Cys, Glu, Xaa', Xaa', Phe, Cys, Cys, Asn, Xaa', Pro, Xaa', Ala, Cys, Thr, Gly, Cys (SEQ ID NO:)
Cys, Cys, Glu, Xaa', Xaa', Phe, Cys, Cys, Asn, Xaa', Pro, Ala, Xaa', Cys, Thr, Gly, Cys (SEQ ID NO:)
Cys, Cys, Glu, Xaa', Xaa', Phe, Cys, Cys, Asn, Xaa', Pro, Ala, Cys, Xaa', Thr, Gly, Cys (SEQ ID NO:)
Cys, Cys, Glu, Xaa', Xaa', Phe, Cys, Cys, Asn, Xaa', Pro, Ala, Cys, Thr, Xaa', Gly, Cys (SEQ ID NO:)
Cys, Cys, Glu, Xaa', Xaa', Phe, Cys, Cys, Asn, Xaa', Pro, Ala, Cys, Thr, Gly, Xaa', Cys (SEQ ID NO:)
Cys, Cys, Glu, Xaa', Xaa', Phe, Cys, Cys, Asn, Xaa', Xaa', Pro, Ala, Cys, Thr, Gly, Cys (SEQ ID NO:)
Cys, Cys, Glu, Xaa', Xaa', Phe, Cys, Cys, Asn, Xaa', Pro, Xaa', Ala, Cys, Thr, Gly, Cys (SEQ ID NO:)
Cys, Cys, Glu, Xaa', Xaa', Phe, Cys, Cys, Asn, Xaa', Pro, Ala, Xaa', Cys, Thr, Gly, Cys (SEQ ID NO:)
Cys, Cys, Glu, Xaa', Xaa', Phe, Cys, Cys, Asn, Pro, Xaa', Ala, Cys, Xaa', Thr, Gly, Cys (SEQ ID NO:)
Cys, Cys, Glu, Xaa', Xaa', Phe, Cys, Cys, Asn, Pro, Xaa', Ala, Cys, Thr, Xaa', Gly, Cys (SEQ ID NO:)
Cys, Cys, Glu, Xaa', Xaa', Phe, Cys, Cys, Asn, Pro, Xaa', Ala, Cys, Thr, Gly, Xaa', Cys (SEQ ID NO:)
Cys, Cys, Glu, Xaa', Xaa', Phe, Cys, Cys, Asn, Pro, Ala, Xaa', Cys, Thr, Gly, Cys (SEQ ID NO:)
Cys, Cys, Glu, Xaa', Xaa', Phe, Cys, Cys, Asn, Pro, Ala, Xaa', Xaa', Cys, Thr, Gly, Cys (SEQ ID NO:)
Cys, Cys, Glu, Xaa', Xaa', Phe, Cys, Cys, Asn, Pro, Ala, Xaa', Cys, Xaa', Thr, Gly, Cys (SEQ ID NO:)
Cys, Cys, Glu, Xaa', Xaa', Phe, Cys, Cys, Asn, Pro, Ala, Xaa', Cys, Thr, Xaa', Gly, Cys (SEQ ID NO:)
Cys, Cys, Glu, Xaa', Xaa', Phe, Cys, Cys, Asn, Pro, Ala, Xaa', Cys, Thr, Gly, Xaa', Cys (SEQ ID NO:)

FIGURE 19 (SHEET 68 OF 86 SHEET)

Cys, Cys, Glu, Xaa', Xaa', Phe, Cys, Cys, Asn, Pro, Ala, Cys, Xaa', Thr, Gly, Cys (SEQ ID NO:)
Cys, Cys, Glu, Xaa', Xaa', Phe, Cys, Cys, Asn, Pro, Ala, Cys, Xaa', Xaa', Thr, Gly, Cys (SEQ ID NO:)
Cys, Cys, Glu, Xaa', Xaa', Phe, Cys, Cys, Asn, Pro, Ala, Cys, Xaa', Thr, Xaa', Gly, Cys (SEQ ID NO:)
Cys, Cys, Glu, Xaa', Xaa', Phe, Cys, Cys, Asn, Pro, Ala, Cys, Xaa', Thr, Gly, Xaa', Cys (SEQ ID NO:)
Cys, Cys, Glu, Xaa', Xaa', Phe, Cys, Cys, Asn, Pro, Ala, Cys, Thr, Xaa', Gly, Cys (SEQ ID NO:)
Cys, Cys, Glu, Xaa', Xaa', Phe, Cys, Cys, Asn, Pro, Ala, Cys, Thr, Xaa', Xaa', Gly, Cys (SEQ ID NO:)
Cys, Cys, Glu, Xaa', Xaa', Phe, Cys, Cys, Asn, Pro, Ala, Cys, Thr, Xaa', Gly, Xaa', Cys (SEQ ID NO:)
Cys, Cys, Glu, Xaa', Xaa', Phe, Cys, Cys, Asn, Pro, Ala, Cys, Thr, Gly, Xaa', Cys (SEQ ID NO:)
Cys, Cys, Glu, Xaa', Phe, Xaa', Cys, Cys, Asn, Pro, Ala, Cys, Thr, Gly, Xaa', Xaa', Cys (SEQ ID NO:)
Cys, Cys, Glu, Xaa', Phe, Xaa', Xaa', Cys, Cys, Asn, Pro, Ala, Cys, Thr, Gly, Cys (SEQ ID NO:)
Cys, Cys, Glu, Xaa', Phe, Xaa', Xaa', Xaa', Cys, Cys, Asn, Pro, Ala, Cys, Thr, Gly, Cys (SEQ ID NO:)
Cys, Cys, Glu, Xaa', Phe, Xaa', Xaa', Cys, Cys, Xaa', Asn, Pro, Ala, Cys, Thr, Gly, Cys (SEQ ID NO:)
Cys, Cys, Glu, Xaa', Phe, Xaa', Xaa', Cys, Cys, Asn, Xaa', Pro, Ala, Cys, Thr, Gly, Cys (SEQ ID NO:)
Cys, Cys, Glu, Xaa', Phe, Xaa', Xaa', Cys, Cys, Asn, Pro, Xaa', Ala, Cys, Thr, Gly, Cys (SEQ ID NO:)
Cys, Cys, Glu, Xaa', Phe, Xaa', Xaa', Cys, Cys, Asn, Pro, Ala, Xaa', Cys, Thr, Gly, Cys (SEQ ID NO:)
Cys, Cys, Glu, Xaa', Phe, Xaa', Xaa', Cys, Cys, Asn, Pro, Ala, Cys, Xaa', Thr, Gly, Cys (SEQ ID NO:)
Cys, Cys, Glu, Xaa', Phe, Xaa', Xaa', Cys, Cys, Asn, Pro, Ala, Cys, Thr, Xaa', Gly, Cys (SEQ ID NO:)
Cys, Cys, Glu, Xaa', Phe, Xaa', Xaa', Cys, Cys, Asn, Pro, Ala, Cys, Thr, Gly, Xaa', Cys (SEQ ID NO:)
Cys, Cys, Glu, Xaa', Phe, Xaa', Cys, Cys, Xaa', Asn, Pro, Ala, Cys, Thr, Gly, Cys (SEQ ID NO:)
Cys, Cys, Glu, Xaa', Phe, Xaa', Cys, Cys, Xaa', Xaa', Asn, Pro, Ala, Cys, Thr, Gly, Cys (SEQ ID NO:)
Cys, Cys, Glu, Xaa', Phe, Xaa', Cys, Cys, Xaa', Asn, Xaa', Pro, Ala, Cys, Thr, Gly, Cys (SEQ ID NO:)
Cys, Cys, Glu, Xaa', Phe, Xaa', Cys, Cys, Xaa', Asn, Pro, Xaa', Ala, Cys, Thr, Gly, Cys (SEQ ID NO:)
Cys, Cys, Glu, Xaa', Phe, Xaa', Cys, Cys, Xaa', Asn, Pro, Ala, Xaa', Cys, Thr, Gly, Cys (SEQ ID NO:)
Cys, Cys, Glu, Xaa', Phe, Xaa', Cys, Cys, Xaa', Asn, Pro, Ala, Cys, Xaa', Thr, Gly, Cys (SEQ ID NO:)
Cys, Cys, Glu, Xaa', Phe, Xaa', Cys, Cys, Xaa', Asn, Pro, Ala, Cys, Thr, Xaa', Gly, Cys (SEQ ID NO:)
Cys, Cys, Glu, Xaa', Phe, Xaa', Cys, Cys, Xaa', Asn, Pro, Ala, Cys, Thr, Gly, Xaa', Cys (SEQ ID NO:)
Cys, Cys, Glu, Xaa', Phe, Xaa', Cys, Cys, Asn, Xaa', Pro, Ala, Cys, Thr, Gly, Cys (SEQ ID NO:)
Cys, Cys, Glu, Xaa', Phe, Xaa', Cys, Cys, Asn, Xaa', Xaa', Pro, Ala, Cys, Thr, Gly, Cys (SEQ ID NO:)
Cys, Cys, Glu, Xaa', Phe, Xaa', Cys, Cys, Asn, Xaa', Pro, Xaa', Ala, Cys, Thr, Gly, Cys (SEQ ID NO:)
Cys, Cys, Glu, Xaa', Phe, Xaa', Cys, Cys, Asn, Xaa', Pro, Ala, Xaa', Cys, Thr, Gly, Cys (SEQ ID NO:)
Cys, Cys, Glu, Xaa', Phe, Xaa', Cys, Cys, Asn, Xaa', Pro, Ala, Cys, Xaa', Thr, Gly, Cys (SEQ ID NO:)
Cys, Cys, Glu, Xaa', Phe, Xaa', Cys, Cys, Asn, Xaa', Pro, Ala, Cys, Thr, Xaa', Gly, Cys (SEQ ID NO:)
Cys, Cys, Glu, Xaa', Phe, Xaa', Cys, Cys, Asn, Xaa', Pro, Ala, Cys, Thr, Gly, Xaa', Cys (SEQ ID NO:)
Cys, Cys, Glu, Xaa', Phe, Xaa', Cys, Cys, Asn, Pro, Xaa', Ala, Cys, Thr, Gly, Cys (SEQ ID NO:)
Cys, Cys, Glu, Xaa', Phe, Xaa', Cys, Cys, Asn, Pro, Xaa', Xaa', Ala, Cys, Thr, Gly, Cys (SEQ ID NO:)

FIGURE 19 (SHEET 69 OF 86 SHEET)

```
Cys, Cys, Glu, Xaa', Phe, Xaa', Cys, Cys, Asn, Pro, Xaa', Ala, Xaa', Cys, Thr, Gly, Cys (SEQ ID NO: )
Cys, Cys, Glu, Xaa', Phe, Xaa', Cys, Cys, Asn, Pro, Xaa', Ala, Cys, Xaa', Thr, Gly, Cys (SEQ ID NO: )
Cys, Cys, Glu, Xaa', Phe, Xaa', Cys, Cys, Asn, Pro, Xaa', Ala, Cys, Thr, Xaa', Gly, Cys (SEQ ID NO: )
Cys, Cys, Glu, Xaa', Phe, Xaa', Cys, Cys, Asn, Pro, Xaa', Ala, Cys, Thr, Gly, Xaa', Cys (SEQ ID NO: )
Cys, Cys, Glu, Xaa', Phe, Xaa', Cys, Cys, Asn, Pro, Ala, Xaa', Cys, Thr, Gly, Cys (SEQ ID NO: )
Cys, Cys, Glu, Xaa', Phe, Xaa', Cys, Cys, Asn, Pro, Ala, Xaa', Xaa', Cys, Thr, Gly, Cys (SEQ ID NO: )
Cys, Cys, Glu, Xaa', Phe, Xaa', Cys, Cys, Asn, Pro, Ala, Xaa', Cys, Xaa', Thr, Gly, Cys (SEQ ID NO: )
Cys, Cys, Glu, Xaa', Phe, Xaa', Cys, Cys, Asn, Pro, Ala, Xaa', Cys, Thr, Gly, Xaa', Cys (SEQ ID NO: )
Cys, Cys, Glu, Xaa', Phe, Xaa', Cys, Cys, Asn, Pro, Ala, Xaa', Cys, Thr, Gly, Cys (SEQ ID NO: )
Cys, Cys, Glu, Xaa', Phe, Xaa', Cys, Cys, Asn, Pro, Ala, Cys, Xaa', Thr, Gly, Cys (SEQ ID NO: )
Cys, Cys, Glu, Xaa', Phe, Xaa', Cys, Cys, Asn, Pro, Ala, Cys, Xaa', Thr, Xaa', Gly, Cys (SEQ ID NO: )
Cys, Cys, Glu, Xaa', Phe, Xaa', Cys, Cys, Asn, Pro, Ala, Cys, Thr, Xaa', Gly, Xaa', Cys (SEQ ID NO: )
Cys, Cys, Glu, Xaa', Phe, Xaa', Cys, Cys, Asn, Pro, Ala, Cys, Thr, Gly, Xaa', Xaa', Cys (SEQ ID NO: )
Cys, Cys, Glu, Xaa', Phe, Cys, Xaa', Xaa', Asn, Pro, Ala, Cys, Thr, Gly, Cys (SEQ ID NO: )
Cys, Cys, Glu, Xaa', Phe, Cys, Xaa', Xaa', Asn, Pro, Ala, Cys, Thr, Gly, Cys (SEQ ID NO: )
Cys, Cys, Glu, Xaa', Phe, Cys, Xaa', Xaa', Asn, Xaa', Pro, Ala, Cys, Thr, Gly, Cys (SEQ ID NO: )
Cys, Cys, Glu, Xaa', Phe, Cys, Xaa', Xaa', Asn, Pro, Xaa', Ala, Cys, Thr, Gly, Cys (SEQ ID NO: )
Cys, Cys, Glu, Xaa', Phe, Cys, Xaa', Xaa', Asn, Pro, Ala, Xaa', Cys, Thr, Gly, Cys (SEQ ID NO: )
Cys, Cys, Glu, Xaa', Phe, Cys, Xaa', Xaa', Asn, Pro, Ala, Cys, Xaa', Thr, Gly, Cys (SEQ ID NO: )
Cys, Cys, Glu, Xaa', Phe, Cys, Xaa', Xaa', Asn, Pro, Ala, Cys, Thr, Xaa', Gly, Cys (SEQ ID NO: )
Cys, Cys, Glu, Xaa', Phe, Cys, Xaa', Xaa', Asn, Pro, Ala, Cys, Thr, Gly, Xaa', Cys (SEQ ID NO: )
Cys, Cys, Glu, Xaa', Phe, Cys, Xaa', Xaa', Asn, Pro, Ala, Cys, Thr, Gly, Cys (SEQ ID NO: )
Cys, Cys, Glu, Xaa', Phe, Cys, Xaa', Xaa', Asn, Pro, Ala, Cys, Thr, Gly, Cys (SEQ ID NO: )
Cys, Cys, Glu, Xaa', Phe, Cys, Xaa', Xaa', Asn, Pro, Ala, Cys, Thr, Gly, Cys (SEQ ID NO: )
Cys, Cys, Glu, Xaa', Phe, Cys, Xaa', Xaa', Asn, Pro, Ala, Cys, Thr, Gly, Cys (SEQ ID NO: )
Cys, Cys, Glu, Xaa', Phe, Cys, Xaa', Xaa', Asn, Pro, Ala, Cys, Thr, Gly, Cys (SEQ ID NO: )
Cys, Cys, Glu, Xaa', Phe, Cys, Xaa', Xaa', Asn, Pro, Ala, Cys, Thr, Gly, Cys (SEQ ID NO: )
Cys, Cys, Glu, Xaa', Phe, Cys, Xaa', Xaa', Asn, Pro, Ala, Cys, Thr, Gly, Cys (SEQ ID NO: )
Cys, Cys, Glu, Xaa', Phe, Cys, Xaa', Xaa', Asn, Pro, Ala, Cys, Thr, Gly, Cys (SEQ ID NO: )
Cys, Cys, Glu, Xaa', Phe, Cys, Xaa', Xaa', Asn, Pro, Ala, Cys, Thr, Gly, Cys (SEQ ID NO: )
```

FIGURE 19 (SHEET 70 OF 86 SHEET)

```
Cys, Cys, Glu, Xaa', Phe, Cys, Cys, Xaa', Asn, Pro, Xaa', Ala, Xaa', Cys, Thr, Gly, Cys (SEQ ID NO: )
Cys, Cys, Glu, Xaa', Phe, Cys, Cys, Xaa', Asn, Pro, Xaa', Ala, Cys, Xaa', Thr, Gly, Cys (SEQ ID NO: )
Cys, Cys, Glu, Xaa', Phe, Cys, Cys, Xaa', Asn, Pro, Xaa', Ala, Cys, Thr, Xaa', Gly, Cys (SEQ ID NO: )
Cys, Cys, Glu, Xaa', Phe, Cys, Cys, Xaa', Asn, Pro, Xaa', Ala, Cys, Thr, Gly, Xaa', Cys (SEQ ID NO: )
Cys, Cys, Glu, Xaa', Phe, Cys, Cys, Xaa', Asn, Pro, Ala, Xaa', Cys, Thr, Gly, Cys (SEQ ID NO: )
Cys, Cys, Glu, Xaa', Phe, Cys, Cys, Xaa', Asn, Pro, Ala, Xaa', Xaa', Cys, Thr, Gly, Cys (SEQ ID NO: )
Cys, Cys, Glu, Xaa', Phe, Cys, Cys, Xaa', Asn, Pro, Ala, Xaa', Cys, Xaa', Thr, Gly, Cys (SEQ ID NO: )
Cys, Cys, Glu, Xaa', Phe, Cys, Cys, Xaa', Asn, Pro, Ala, Xaa', Cys, Thr, Xaa', Gly, Cys (SEQ ID NO: )
Cys, Cys, Glu, Xaa', Phe, Cys, Cys, Xaa', Asn, Pro, Ala, Xaa', Cys, Thr, Gly, Xaa', Cys (SEQ ID NO: )
Cys, Cys, Glu, Xaa', Phe, Cys, Cys, Xaa', Asn, Pro, Ala, Cys, Xaa', Xaa', Thr, Gly, Cys (SEQ ID NO: )
Cys, Cys, Glu, Xaa', Phe, Cys, Cys, Xaa', Asn, Pro, Ala, Cys, Xaa', Thr, Xaa', Gly, Cys (SEQ ID NO: )
Cys, Cys, Glu, Xaa', Phe, Cys, Cys, Xaa', Asn, Pro, Ala, Cys, Xaa', Thr, Gly, Xaa', Cys (SEQ ID NO: )
Cys, Cys, Glu, Xaa', Phe, Cys, Cys, Xaa', Asn, Pro, Ala, Cys, Thr, Xaa', Gly, Cys (SEQ ID NO: )
Cys, Cys, Glu, Xaa', Phe, Cys, Cys, Xaa', Asn, Pro, Ala, Cys, Thr, Gly, Xaa', Xaa', Cys (SEQ ID NO: )
Cys, Cys, Glu, Xaa', Phe, Cys, Cys, Xaa', Asn, Pro, Ala, Cys, Thr, Gly, Cys (SEQ ID NO: )
Cys, Cys, Glu, Xaa', Phe, Cys, Cys, Xaa', Asn, Xaa', Xaa', Pro, Ala, Cys, Thr, Gly, Cys (SEQ ID NO: )
Cys, Cys, Glu, Xaa', Phe, Cys, Cys, Asn, Xaa', Xaa', Pro, Xaa', Ala, Cys, Thr, Gly, Cys (SEQ ID NO: )
Cys, Cys, Glu, Xaa', Phe, Cys, Cys, Asn, Xaa', Xaa', Pro, Ala, Xaa', Cys, Thr, Gly, Cys (SEQ ID NO: )
Cys, Cys, Glu, Xaa', Phe, Cys, Cys, Asn, Xaa', Xaa', Pro, Ala, Cys, Thr, Gly, Cys (SEQ ID NO: )
Cys, Cys, Glu, Xaa', Phe, Cys, Cys, Asn, Xaa', Xaa', Pro, Ala, Cys, Cys, Thr, Gly, Cys (SEQ ID NO: )
Cys, Cys, Glu, Xaa', Phe, Cys, Cys, Asn, Xaa', Pro, Xaa', Xaa', Ala, Cys, Thr, Gly, Cys (SEQ ID NO: )
Cys, Cys, Glu, Xaa', Phe, Cys, Cys, Asn, Xaa', Pro, Xaa', Xaa', Ala, Cys, Thr, Gly, Cys (SEQ ID NO: )
Cys, Cys, Glu, Xaa', Phe, Cys, Cys, Asn, Xaa', Pro, Xaa', Ala, Xaa', Cys, Thr, Gly, Cys (SEQ ID NO: )
Cys, Cys, Glu, Xaa', Phe, Cys, Cys, Asn, Xaa', Pro, Ala, Xaa', Xaa', Cys, Thr, Gly, Cys (SEQ ID NO: )
Cys, Cys, Glu, Xaa', Phe, Cys, Cys, Asn, Xaa', Pro, Ala, Xaa', Cys, Xaa', Thr, Gly, Cys (SEQ ID NO: )
Cys, Cys, Glu, Xaa', Phe, Cys, Cys, Asn, Xaa', Pro, Ala, Xaa', Cys, Thr, Xaa', Gly, Cys (SEQ ID NO: )
Cys, Cys, Glu, Xaa', Phe, Cys, Cys, Asn, Xaa', Pro, Ala, Xaa', Cys, Thr, Gly, Xaa', Cys (SEQ ID NO: )
Cys, Cys, Glu, Xaa', Phe, Cys, Cys, Asn, Xaa', Pro, Ala, Xaa', Cys, Thr, Gly, Cys (SEQ ID NO: )
```

FIGURE 19 (SHEET 71 OF 86 SHEET)

Cys, Cys, Glu, Xaa', Phe, Cys, Cys, Asn, Xaa', Pro, Ala, Xaa', Cys, Thr, Gly, Xaa', Cys (SEQ ID NO:)
Cys, Cys, Glu, Xaa', Phe, Cys, Cys, Asn, Xaa', Pro, Ala, Cys, Xaa', Thr, Gly, Cys (SEQ ID NO:)
Cys, Cys, Glu, Xaa', Phe, Cys, Cys, Asn, Xaa', Pro, Ala, Cys, Xaa', Xaa', Thr, Gly, Cys (SEQ ID NO:)
Cys, Cys, Glu, Xaa', Phe, Cys, Cys, Asn, Xaa', Pro, Ala, Cys, Xaa', Thr, Xaa', Gly, Cys (SEQ ID NO:)
Cys, Cys, Glu, Xaa', Phe, Cys, Cys, Asn, Xaa', Pro, Ala, Cys, Xaa', Thr, Gly, Xaa', Cys (SEQ ID NO:)
Cys, Cys, Glu, Xaa', Phe, Cys, Cys, Asn, Xaa', Pro, Ala, Cys, Thr, Xaa', Gly, Cys (SEQ ID NO:)
Cys, Cys, Glu, Xaa', Phe, Cys, Cys, Asn, Xaa', Pro, Ala, Cys, Thr, Xaa', Xaa', Gly, Cys (SEQ ID NO:)
Cys, Cys, Glu, Xaa', Phe, Cys, Cys, Asn, Xaa', Pro, Ala, Cys, Thr, Xaa', Gly, Xaa', Cys (SEQ ID NO:)
Cys, Cys, Glu, Xaa', Phe, Cys, Cys, Asn, Xaa', Pro, Ala, Cys, Thr, Gly, Xaa', Cys (SEQ ID NO:)
Cys, Cys, Glu, Xaa', Phe, Cys, Cys, Asn, Xaa', Pro, Ala, Cys, Thr, Gly, Xaa', Xaa', Cys (SEQ ID NO:)
Cys, Cys, Glu, Xaa', Phe, Cys, Cys, Asn, Pro, Xaa', Ala, Cys, Thr, Gly, Cys (SEQ ID NO:)
Cys, Cys, Glu, Xaa', Phe, Cys, Cys, Asn, Pro, Xaa', Xaa', Ala, Cys, Thr, Gly, Cys (SEQ ID NO:)
Cys, Cys, Glu, Xaa', Phe, Cys, Cys, Asn, Pro, Xaa', Xaa', Xaa', Ala, Cys, Thr, Gly, Cys (SEQ ID NO:)
Cys, Cys, Glu, Xaa', Phe, Cys, Cys, Asn, Pro, Xaa', Xaa', Ala, Xaa', Cys, Thr, Gly, Cys (SEQ ID NO:)
Cys, Cys, Glu, Xaa', Phe, Cys, Cys, Asn, Pro, Xaa', Xaa', Ala, Cys, Xaa', Thr, Gly, Cys (SEQ ID NO:)
Cys, Cys, Glu, Xaa', Phe, Cys, Cys, Asn, Pro, Xaa', Xaa', Ala, Cys, Thr, Xaa', Gly, Cys (SEQ ID NO:)
Cys, Cys, Glu, Xaa', Phe, Cys, Cys, Asn, Pro, Xaa', Xaa', Ala, Cys, Thr, Gly, Xaa', Cys (SEQ ID NO:)
Cys, Cys, Glu, Xaa', Phe, Cys, Cys, Asn, Pro, Xaa', Ala, Xaa', Cys, Thr, Gly, Cys (SEQ ID NO:)
Cys, Cys, Glu, Xaa', Phe, Cys, Cys, Asn, Pro, Xaa', Ala, Xaa', Xaa', Cys, Thr, Gly, Cys (SEQ ID NO:)
Cys, Cys, Glu, Xaa', Phe, Cys, Cys, Asn, Pro, Xaa', Ala, Xaa', Cys, Xaa', Thr, Gly, Cys (SEQ ID NO:)
Cys, Cys, Glu, Xaa', Phe, Cys, Cys, Asn, Pro, Xaa', Ala, Xaa', Cys, Thr, Xaa', Gly, Cys (SEQ ID NO:)
Cys, Cys, Glu, Xaa', Phe, Cys, Cys, Asn, Pro, Xaa', Ala, Xaa', Cys, Thr, Gly, Xaa', Cys (SEQ ID NO:)
Cys, Cys, Glu, Xaa', Phe, Cys, Cys, Asn, Pro, Xaa', Ala, Cys, Xaa', Thr, Gly, Cys (SEQ ID NO:)
Cys, Cys, Glu, Xaa', Phe, Cys, Cys, Asn, Pro, Xaa', Ala, Cys, Xaa', Xaa', Thr, Gly, Cys (SEQ ID NO:)
Cys, Cys, Glu, Xaa', Phe, Cys, Cys, Asn, Pro, Xaa', Ala, Cys, Xaa', Thr, Xaa', Gly, Cys (SEQ ID NO:)
Cys, Cys, Glu, Xaa', Phe, Cys, Cys, Asn, Pro, Xaa', Ala, Cys, Xaa', Thr, Gly, Xaa', Cys (SEQ ID NO:)
Cys, Cys, Glu, Xaa', Phe, Cys, Cys, Asn, Pro, Xaa', Ala, Cys, Thr, Xaa', Gly, Cys (SEQ ID NO:)
Cys, Cys, Glu, Xaa', Phe, Cys, Cys, Asn, Pro, Xaa', Ala, Cys, Thr, Xaa', Xaa', Gly, Cys (SEQ ID NO:)
Cys, Cys, Glu, Xaa', Phe, Cys, Cys, Asn, Pro, Xaa', Ala, Cys, Thr, Xaa', Gly, Xaa', Cys (SEQ ID NO:)
Cys, Cys, Glu, Xaa', Phe, Cys, Cys, Asn, Pro, Xaa', Ala, Cys, Thr, Gly, Xaa', Cys (SEQ ID NO:)
Cys, Cys, Glu, Xaa', Phe, Cys, Cys, Asn, Pro, Xaa', Ala, Cys, Thr, Gly, Xaa', Xaa', Cys (SEQ ID NO:)
Cys, Cys, Glu, Xaa', Phe, Cys, Cys, Asn, Pro, Ala, Xaa', Cys, Thr, Gly, Cys (SEQ ID NO:)
Cys, Cys, Glu, Xaa', Phe, Cys, Cys, Asn, Pro, Ala, Xaa', Xaa', Cys, Thr, Gly, Cys (SEQ ID NO:)
Cys, Cys, Glu, Xaa', Phe, Cys, Cys, Asn, Pro, Ala, Xaa', Xaa', Xaa', Cys, Thr, Gly, Cys (SEQ ID NO:)
Cys, Cys, Glu, Xaa', Phe, Cys, Cys, Asn, Pro, Ala, Xaa', Xaa', Cys, Xaa', Thr, Gly, Cys (SEQ ID NO:)
Cys, Cys, Glu, Xaa', Phe, Cys, Cys, Asn, Pro, Ala, Xaa', Xaa', Cys, Thr, Xaa', Gly, Cys (SEQ ID NO:)

FIGURE 19 (SHEET 72 OF 86 SHEET)

Cys, Cys, Glu, Xaa', Phe, Cys, Cys, Asn, Pro, Ala, Xaa', Xaa', Cys, Thr, Gly, Xaa', Cys (SEQ ID NO:)
Cys, Cys, Glu, Xaa', Phe, Cys, Cys, Asn, Pro, Ala, Xaa', Cys, Xaa', Thr, Gly, Cys (SEQ ID NO:)
Cys, Cys, Glu, Xaa', Phe, Cys, Cys, Asn, Pro, Ala, Xaa', Cys, Xaa', Xaa', Thr, Gly, Cys (SEQ ID NO:)
Cys, Cys, Glu, Xaa', Phe, Cys, Cys, Asn, Pro, Ala, Xaa', Cys, Xaa', Thr, Xaa', Gly, Cys (SEQ ID NO:)
Cys, Cys, Glu, Xaa', Phe, Cys, Cys, Asn, Pro, Ala, Xaa', Cys, Xaa', Thr, Gly, Xaa', Cys (SEQ ID NO:)
Cys, Cys, Glu, Xaa', Phe, Cys, Cys, Asn, Pro, Ala, Xaa', Cys, Thr, Xaa', Gly, Cys (SEQ ID NO:)
Cys, Cys, Glu, Xaa', Phe, Cys, Cys, Asn, Pro, Ala, Xaa', Cys, Thr, Xaa', Xaa', Gly, Cys (SEQ ID NO:)
Cys, Cys, Glu, Xaa', Phe, Cys, Cys, Asn, Pro, Ala, Xaa', Cys, Thr, Xaa', Gly, Xaa', Cys (SEQ ID NO:)
Cys, Cys, Glu, Xaa', Phe, Cys, Cys, Asn, Pro, Ala, Xaa', Cys, Thr, Gly, Xaa', Cys (SEQ ID NO:)
Cys, Cys, Glu, Xaa', Phe, Cys, Cys, Asn, Pro, Ala, Xaa', Cys, Thr, Gly, Xaa', Xaa', Cys (SEQ ID NO:)
Cys, Cys, Glu, Xaa', Phe, Cys, Cys, Asn, Pro, Ala, Cys, Xaa', Thr, Gly, Cys (SEQ ID NO:)
Cys, Cys, Glu, Xaa', Phe, Cys, Cys, Asn, Pro, Ala, Cys, Xaa', Xaa', Thr, Gly, Cys (SEQ ID NO:)
Cys, Cys, Glu, Xaa', Phe, Cys, Cys, Asn, Pro, Ala, Cys, Xaa', Xaa', Xaa', Thr, Gly, Cys (SEQ ID NO:)
Cys, Cys, Glu, Xaa', Phe, Cys, Cys, Asn, Pro, Ala, Cys, Xaa', Xaa', Thr, Xaa', Gly, Cys (SEQ ID NO:)
Cys, Cys, Glu, Xaa', Phe, Cys, Cys, Asn, Pro, Ala, Cys, Xaa', Xaa', Thr, Gly, Xaa', Cys (SEQ ID NO:)
Cys, Cys, Glu, Xaa', Phe, Cys, Cys, Asn, Pro, Ala, Cys, Xaa', Thr, Xaa', Gly, Cys (SEQ ID NO:)
Cys, Cys, Glu, Xaa', Phe, Cys, Cys, Asn, Pro, Ala, Cys, Xaa', Thr, Xaa', Xaa', Gly, Cys (SEQ ID NO:)
Cys, Cys, Glu, Xaa', Phe, Cys, Cys, Asn, Pro, Ala, Cys, Xaa', Thr, Xaa', Gly, Xaa', Cys (SEQ ID NO:)
Cys, Cys, Glu, Xaa', Phe, Cys, Cys, Asn, Pro, Ala, Cys, Xaa', Thr, Gly, Xaa', Cys (SEQ ID NO:)
Cys, Cys, Glu, Xaa', Phe, Cys, Cys, Asn, Pro, Ala, Cys, Xaa', Thr, Gly, Xaa', Xaa', Cys (SEQ ID NO:)
Cys, Cys, Glu, Xaa', Phe, Cys, Cys, Asn, Pro, Ala, Cys, Thr, Xaa', Gly, Cys (SEQ ID NO:)
Cys, Cys, Glu, Xaa', Phe, Cys, Cys, Asn, Pro, Ala, Cys, Thr, Xaa', Xaa', Gly, Cys (SEQ ID NO:)
Cys, Cys, Glu, Xaa', Phe, Cys, Cys, Asn, Pro, Ala, Cys, Thr, Xaa', Xaa', Xaa', Gly, Cys (SEQ ID NO:)
Cys, Cys, Glu, Xaa', Phe, Cys, Cys, Asn, Pro, Ala, Cys, Thr, Xaa', Xaa', Gly, Xaa', Cys (SEQ ID NO:)
Cys, Cys, Glu, Xaa', Phe, Cys, Cys, Asn, Pro, Ala, Cys, Thr, Xaa', Gly, Xaa', Cys (SEQ ID NO:)
Cys, Cys, Glu, Xaa', Phe, Cys, Cys, Asn, Pro, Ala, Cys, Thr, Xaa', Gly, Xaa', Xaa', Cys (SEQ ID NO:)
Cys, Cys, Glu, Xaa', Phe, Cys, Cys, Asn, Pro, Ala, Cys, Thr, Gly, Xaa', Cys (SEQ ID NO:)
Cys, Cys, Glu, Xaa', Phe, Cys, Cys, Asn, Pro, Ala, Cys, Thr, Gly, Xaa', Xaa', Cys (SEQ ID NO:)
Cys, Cys, Glu, Xaa', Phe, Cys, Cys, Asn, Pro, Ala, Cys, Thr, Gly, Xaa', Xaa', Xaa', Cys (SEQ ID NO:)
Cys, Cys, Glu, Phe, Xaa', Cys, Cys, Asn, Pro, Ala, Cys, Thr, Gly, Cys (SEQ ID NO:)
Cys, Cys, Glu, Phe, Xaa', Xaa', Cys, Cys, Asn, Pro, Ala, Cys, Thr, Gly, Cys (SEQ ID NO:)
Cys, Cys, Glu, Phe, Xaa', Xaa', Xaa', Cys, Cys, Asn, Pro, Ala, Cys, Thr, Gly, Cys (SEQ ID NO:)
Cys, Cys, Glu, Phe, Xaa', Xaa', Xaa', Xaa', Cys, Cys, Asn, Pro, Ala, Cys, Thr, Gly, Cys (SEQ ID NO:)
Cys, Cys, Glu, Phe, Xaa', Xaa', Xaa', Cys, Cys, Xaa', Asn, Pro, Ala, Cys, Thr, Gly, Cys (SEQ ID NO:)
Cys, Cys, Glu, Phe, Xaa', Xaa', Xaa', Cys, Cys, Asn, Xaa', Pro, Ala, Cys, Thr, Gly, Cys (SEQ ID NO:)
Cys, Cys, Glu, Phe, Xaa', Xaa', Xaa', Cys, Cys, Asn, Pro, Xaa', Ala, Cys, Thr, Gly, Cys (SEQ ID NO:)

FIGURE 19 (SHEET 73 OF 86 SHEET)

Cys, Cys, Glu, Phe, Xaa', Xaa', Xaa', Cys, Cys, Asn, Pro, Ala, Xaa', Cys, Thr, Gly, Cys (SEQ ID NO:)
Cys, Cys, Glu, Phe, Xaa', Xaa', Xaa', Cys, Cys, Asn, Pro, Ala, Cys, Xaa', Thr, Gly, Cys (SEQ ID NO:)
Cys, Cys, Glu, Phe, Xaa', Xaa', Xaa', Cys, Cys, Asn, Pro, Ala, Cys, Thr, Xaa', Gly, Cys (SEQ ID NO:)
Cys, Cys, Glu, Phe, Xaa', Xaa', Xaa', Cys, Cys, Asn, Pro, Ala, Cys, Thr, Gly, Xaa', Cys (SEQ ID NO:)
Cys, Cys, Glu, Phe, Xaa', Xaa', Cys, Cys, Xaa', Asn, Pro, Ala, Cys, Thr, Gly, Cys (SEQ ID NO:)
Cys, Cys, Glu, Phe, Xaa', Xaa', Cys, Cys, Xaa', Xaa', Asn, Pro, Ala, Cys, Thr, Gly, Cys (SEQ ID NO:)
Cys, Cys, Glu, Phe, Xaa', Xaa', Cys, Cys, Xaa', Asn, Xaa', Pro, Ala, Cys, Thr, Gly, Cys (SEQ ID NO:)
Cys, Cys, Glu, Phe, Xaa', Xaa', Cys, Cys, Xaa', Asn, Pro, Xaa', Ala, Cys, Thr, Gly, Cys (SEQ ID NO:)
Cys, Cys, Glu, Phe, Xaa', Xaa', Cys, Cys, Xaa', Asn, Pro, Ala, Xaa', Cys, Thr, Gly, Cys (SEQ ID NO:)
Cys, Cys, Glu, Phe, Xaa', Xaa', Cys, Cys, Xaa', Asn, Pro, Ala, Cys, Xaa', Thr, Gly, Cys (SEQ ID NO:)
Cys, Cys, Glu, Phe, Xaa', Xaa', Cys, Cys, Xaa', Asn, Pro, Ala, Cys, Thr, Xaa', Gly, Cys (SEQ ID NO:)
Cys, Cys, Glu, Phe, Xaa', Xaa', Cys, Cys, Xaa', Asn, Pro, Ala, Cys, Thr, Gly, Xaa', Cys (SEQ ID NO:)
Cys, Cys, Glu, Phe, Xaa', Xaa', Cys, Cys, Asn, Xaa', Pro, Ala, Cys, Thr, Gly, Cys (SEQ ID NO:)
Cys, Cys, Glu, Phe, Xaa', Xaa', Cys, Cys, Asn, Xaa', Xaa', Pro, Ala, Cys, Thr, Gly, Cys (SEQ ID NO:)
Cys, Cys, Glu, Phe, Xaa', Xaa', Cys, Cys, Asn, Xaa', Pro, Xaa', Ala, Cys, Thr, Gly, Cys (SEQ ID NO:)
Cys, Cys, Glu, Phe, Xaa', Xaa', Cys, Cys, Asn, Xaa', Pro, Ala, Xaa', Cys, Thr, Gly, Cys (SEQ ID NO:)
Cys, Cys, Glu, Phe, Xaa', Xaa', Cys, Cys, Asn, Xaa', Pro, Ala, Cys, Xaa', Thr, Gly, Cys (SEQ ID NO:)
Cys, Cys, Glu, Phe, Xaa', Xaa', Cys, Cys, Asn, Xaa', Pro, Ala, Cys, Thr, Xaa', Gly, Cys (SEQ ID NO:)
Cys, Cys, Glu, Phe, Xaa', Xaa', Cys, Cys, Asn, Xaa', Pro, Ala, Cys, Thr, Gly, Xaa', Cys (SEQ ID NO:)
Cys, Cys, Glu, Phe, Xaa', Xaa', Cys, Cys, Asn, Pro, Xaa', Ala, Cys, Thr, Gly, Cys (SEQ ID NO:)
Cys, Cys, Glu, Phe, Xaa', Xaa', Cys, Cys, Asn, Pro, Xaa', Xaa', Ala, Cys, Thr, Gly, Cys (SEQ ID NO:)
Cys, Cys, Glu, Phe, Xaa', Xaa', Cys, Cys, Asn, Pro, Xaa', Ala, Xaa', Cys, Thr, Gly, Cys (SEQ ID NO:)
Cys, Cys, Glu, Phe, Xaa', Xaa', Cys, Cys, Asn, Pro, Xaa', Ala, Cys, Xaa', Thr, Gly, Cys (SEQ ID NO:)
Cys, Cys, Glu, Phe, Xaa', Xaa', Cys, Cys, Asn, Pro, Xaa', Ala, Cys, Thr, Xaa', Gly, Cys (SEQ ID NO:)
Cys, Cys, Glu, Phe, Xaa', Xaa', Cys, Cys, Asn, Pro, Xaa', Ala, Cys, Thr, Gly, Xaa', Cys (SEQ ID NO:)
Cys, Cys, Glu, Phe, Xaa', Xaa', Cys, Cys, Asn, Pro, Ala, Xaa', Cys, Thr, Gly, Cys (SEQ ID NO:)
Cys, Cys, Glu, Phe, Xaa', Xaa', Cys, Cys, Asn, Pro, Ala, Xaa', Xaa', Cys, Thr, Gly, Cys (SEQ ID NO:)
Cys, Cys, Glu, Phe, Xaa', Xaa', Cys, Cys, Asn, Pro, Ala, Xaa', Cys, Xaa', Thr, Gly, Cys (SEQ ID NO:)
Cys, Cys, Glu, Phe, Xaa', Xaa', Cys, Cys, Asn, Pro, Ala, Xaa', Cys, Thr, Xaa', Gly, Cys (SEQ ID NO:)
Cys, Cys, Glu, Phe, Xaa', Xaa', Cys, Cys, Asn, Pro, Ala, Xaa', Cys, Thr, Gly, Xaa', Cys (SEQ ID NO:)
Cys, Cys, Glu, Phe, Xaa', Xaa', Cys, Cys, Asn, Pro, Ala, Cys, Xaa', Thr, Gly, Cys (SEQ ID NO:)
Cys, Cys, Glu, Phe, Xaa', Xaa', Cys, Cys, Asn, Pro, Ala, Cys, Xaa', Xaa', Thr, Gly, Cys (SEQ ID NO:)
Cys, Cys, Glu, Phe, Xaa', Xaa', Cys, Cys, Asn, Pro, Ala, Cys, Xaa', Thr, Xaa', Gly, Cys (SEQ ID NO:)
Cys, Cys, Glu, Phe, Xaa', Xaa', Cys, Cys, Asn, Pro, Ala, Cys, Xaa', Thr, Gly, Xaa', Cys (SEQ ID NO:)
Cys, Cys, Glu, Phe, Xaa', Xaa', Cys, Cys, Asn, Pro, Ala, Cys, Thr, Xaa', Gly, Cys (SEQ ID NO:)
Cys, Cys, Glu, Phe, Xaa', Xaa', Cys, Cys, Asn, Pro, Ala, Cys, Thr, Xaa', Xaa', Gly, Cys (SEQ ID NO:)

FIGURE 19 (SHEET 74 OF 86 SHEET)

Cys, Cys, Glu, Phe, Xaa', Xaa', Cys, Cys, Asn, Pro, Ala, Cys, Thr, Xaa', Gly, Xaa', Cys (SEQ ID NO:)
Cys, Cys, Glu, Phe, Xaa', Xaa', Cys, Cys, Asn, Pro, Ala, Cys, Thr, Gly, Xaa', Cys (SEQ ID NO:)
Cys, Cys, Glu, Phe, Xaa', Xaa', Cys, Cys, Asn, Pro, Ala, Cys, Thr, Gly, Xaa', Xaa', Cys (SEQ ID NO:)
Cys, Cys, Glu, Phe, Xaa', Cys, Cys, Xaa', Asn, Pro, Ala, Cys, Thr, Gly, Cys (SEQ ID NO:)
Cys, Cys, Glu, Phe, Xaa', Cys, Cys, Xaa', Xaa', Asn, Pro, Ala, Cys, Thr, Gly, Cys (SEQ ID NO:)
Cys, Cys, Glu, Phe, Xaa', Cys, Cys, Xaa', Xaa', Xaa', Asn, Pro, Ala, Cys, Thr, Gly, Cys (SEQ ID NO:)
Cys, Cys, Glu, Phe, Xaa', Cys, Cys, Xaa', Xaa', Asn, Xaa', Pro, Ala, Cys, Thr, Gly, Cys (SEQ ID NO:)
Cys, Cys, Glu, Phe, Xaa', Cys, Cys, Xaa', Xaa', Asn, Pro, Xaa', Ala, Cys, Thr, Gly, Cys (SEQ ID NO:)
Cys, Cys, Glu, Phe, Xaa', Cys, Cys, Xaa', Xaa', Asn, Pro, Ala, Xaa', Cys, Thr, Gly, Cys (SEQ ID NO:)
Cys, Cys, Glu, Phe, Xaa', Cys, Cys, Xaa', Xaa', Asn, Pro, Ala, Cys, Xaa', Thr, Gly, Cys (SEQ ID NO:)
Cys, Cys, Glu, Phe, Xaa', Cys, Cys, Xaa', Xaa', Asn, Pro, Ala, Cys, Thr, Xaa', Gly, Cys (SEQ ID NO:)
Cys, Cys, Glu, Phe, Xaa', Cys, Cys, Xaa', Xaa', Asn, Pro, Ala, Cys, Thr, Gly, Xaa', Cys (SEQ ID NO:)
Cys, Cys, Glu, Phe, Xaa', Cys, Cys, Xaa', Xaa', Asn, Pro, Xaa', Ala, Cys, Thr, Gly, Cys (SEQ ID NO:)
Cys, Cys, Glu, Phe, Xaa', Cys, Cys, Xaa', Xaa', Asn, Pro, Xaa', Xaa', Ala, Cys, Thr, Gly, Cys (SEQ ID NO:)
Cys, Cys, Glu, Phe, Xaa', Cys, Cys, Xaa', Xaa', Asn, Pro, Xaa', Ala, Xaa', Cys, Thr, Gly, Cys (SEQ ID NO:)
Cys, Cys, Glu, Phe, Xaa', Cys, Cys, Xaa', Xaa', Asn, Pro, Xaa', Ala, Cys, Xaa', Thr, Gly, Cys (SEQ ID NO:)
Cys, Cys, Glu, Phe, Xaa', Cys, Cys, Xaa', Xaa', Asn, Pro, Xaa', Ala, Cys, Thr, Xaa', Gly, Cys (SEQ ID NO:)
Cys, Cys, Glu, Phe, Xaa', Cys, Cys, Xaa', Xaa', Asn, Pro, Xaa', Ala, Cys, Thr, Gly, Xaa', Cys (SEQ ID NO:)
Cys, Cys, Glu, Phe, Xaa', Cys, Cys, Xaa', Xaa', Asn, Pro, Ala, Xaa', Cys, Thr, Gly, Cys (SEQ ID NO:)
Cys, Cys, Glu, Phe, Xaa', Cys, Cys, Xaa', Xaa', Asn, Pro, Ala, Xaa', Xaa', Cys, Thr, Gly, Cys (SEQ ID NO:)
Cys, Cys, Glu, Phe, Xaa', Cys, Cys, Xaa', Asn, Pro, Ala, Xaa', Cys, Xaa', Thr, Gly, Cys (SEQ ID NO:)
Cys, Cys, Glu, Phe, Xaa', Cys, Cys, Xaa', Asn, Pro, Ala, Xaa', Cys, Thr, Xaa', Gly, Cys (SEQ ID NO:)
Cys, Cys, Glu, Phe, Xaa', Cys, Cys, Xaa', Asn, Pro, Ala, Xaa', Cys, Thr, Gly, Xaa', Cys (SEQ ID NO:)
Cys, Cys, Glu, Phe, Xaa', Cys, Cys, Xaa', Asn, Pro, Ala, Cys, Xaa', Thr, Gly, Cys (SEQ ID NO:)
Cys, Cys, Glu, Phe, Xaa', Cys, Cys, Xaa', Asn, Pro, Ala, Cys, Xaa', Xaa', Thr, Gly, Cys (SEQ ID NO:)
Cys, Cys, Glu, Phe, Xaa', Cys, Cys, Xaa', Asn, Pro, Ala, Cys, Xaa', Thr, Xaa', Gly, Cys (SEQ ID NO:)
Cys, Cys, Glu, Phe, Xaa', Cys, Cys, Xaa', Asn, Pro, Ala, Cys, Xaa', Thr, Gly, Xaa', Cys (SEQ ID NO:)
Cys, Cys, Glu, Phe, Xaa', Cys, Cys, Xaa', Asn, Pro, Ala, Cys, Thr, Xaa', Gly, Cys (SEQ ID NO:)
Cys, Cys, Glu, Phe, Xaa', Cys, Cys, Xaa', Asn, Pro, Ala, Cys, Thr, Xaa', Xaa', Gly, Cys (SEQ ID NO:)

FIGURE 19 (SHEET 75 OF 86 SHEET)

Cys, Cys, Glu, Phe, Xaa', Cys, Cys, Xaa', Asn, Pro, Ala, Cys, Thr, Xaa', Gly, Xaa', Cys (SEQ ID NO:)
Cys, Cys, Glu, Phe, Xaa', Cys, Cys, Xaa', Asn, Pro, Ala, Cys, Thr, Gly, Xaa', Cys (SEQ ID NO:)
Cys, Cys, Glu, Phe, Xaa', Cys, Cys, Xaa', Asn, Pro, Ala, Cys, Thr, Gly, Xaa', Xaa', Cys (SEQ ID NO:)
Cys, Cys, Glu, Phe, Xaa', Cys, Cys, Asn, Xaa', Pro, Ala, Cys, Thr, Gly, Cys (SEQ ID NO:)
Cys, Cys, Glu, Phe, Xaa', Cys, Cys, Asn, Xaa', Xaa', Pro, Ala, Cys, Thr, Gly, Cys (SEQ ID NO:)
Cys, Cys, Glu, Phe, Xaa', Cys, Cys, Asn, Xaa', Xaa', Xaa', Pro, Ala, Cys, Thr, Gly, Cys (SEQ ID NO:)
Cys, Cys, Glu, Phe, Xaa', Cys, Cys, Asn, Xaa', Xaa', Pro, Xaa', Ala, Cys, Thr, Gly, Cys (SEQ ID NO:)
Cys, Cys, Glu, Phe, Xaa', Cys, Cys, Asn, Xaa', Xaa', Pro, Ala, Xaa', Cys, Thr, Gly, Cys (SEQ ID NO:)
Cys, Cys, Glu, Phe, Xaa', Cys, Cys, Asn, Xaa', Xaa', Pro, Ala, Cys, Xaa', Thr, Gly, Cys (SEQ ID NO:)
Cys, Cys, Glu, Phe, Xaa', Cys, Cys, Asn, Xaa', Xaa', Pro, Ala, Cys, Thr, Xaa', Gly, Cys (SEQ ID NO:)
Cys, Cys, Glu, Phe, Xaa', Cys, Cys, Asn, Xaa', Xaa', Pro, Ala, Cys, Thr, Gly, Xaa', Cys (SEQ ID NO:)
Cys, Cys, Glu, Phe, Xaa', Cys, Cys, Asn, Xaa', Pro, Xaa', Ala, Cys, Thr, Gly, Cys (SEQ ID NO:)
Cys, Cys, Glu, Phe, Xaa', Cys, Cys, Asn, Xaa', Pro, Xaa', Xaa', Ala, Cys, Thr, Gly, Cys (SEQ ID NO:)
Cys, Cys, Glu, Phe, Xaa', Cys, Cys, Asn, Xaa', Pro, Xaa', Ala, Xaa', Cys, Thr, Gly, Cys (SEQ ID NO:)
Cys, Cys, Glu, Phe, Xaa', Cys, Cys, Asn, Xaa', Pro, Xaa', Ala, Cys, Xaa', Thr, Gly, Cys (SEQ ID NO:)
Cys, Cys, Glu, Phe, Xaa', Cys, Cys, Asn, Xaa', Pro, Xaa', Ala, Cys, Thr, Xaa', Gly, Cys (SEQ ID NO:)
Cys, Cys, Glu, Phe, Xaa', Cys, Cys, Asn, Xaa', Pro, Xaa', Ala, Cys, Thr, Gly, Xaa', Cys (SEQ ID NO:)
Cys, Cys, Glu, Phe, Xaa', Cys, Cys, Asn, Xaa', Pro, Ala, Xaa', Cys, Thr, Gly, Cys (SEQ ID NO:)
Cys, Cys, Glu, Phe, Xaa', Cys, Cys, Asn, Xaa', Pro, Ala, Xaa', Xaa', Cys, Thr, Gly, Cys (SEQ ID NO:)
Cys, Cys, Glu, Phe, Xaa', Cys, Cys, Asn, Xaa', Pro, Ala, Xaa', Cys, Xaa', Thr, Gly, Cys (SEQ ID NO:)
Cys, Cys, Glu, Phe, Xaa', Cys, Cys, Asn, Xaa', Pro, Ala, Xaa', Cys, Thr, Xaa', Gly, Cys (SEQ ID NO:)
Cys, Cys, Glu, Phe, Xaa', Cys, Cys, Asn, Xaa', Pro, Ala, Xaa', Cys, Thr, Gly, Xaa', Cys (SEQ ID NO:)
Cys, Cys, Glu, Phe, Xaa', Cys, Cys, Asn, Xaa', Pro, Ala, Cys, Xaa', Thr, Gly, Cys (SEQ ID NO:)
Cys, Cys, Glu, Phe, Xaa', Cys, Cys, Asn, Xaa', Pro, Ala, Cys, Xaa', Xaa', Thr, Gly, Cys (SEQ ID NO:)
Cys, Cys, Glu, Phe, Xaa', Cys, Cys, Asn, Xaa', Pro, Ala, Cys, Xaa', Thr, Xaa', Gly, Cys (SEQ ID NO:)
Cys, Cys, Glu, Phe, Xaa', Cys, Cys, Asn, Xaa', Pro, Ala, Cys, Xaa', Thr, Gly, Xaa', Cys (SEQ ID NO:)
Cys, Cys, Glu, Phe, Xaa', Cys, Cys, Asn, Xaa', Pro, Ala, Cys, Thr, Xaa', Gly, Cys (SEQ ID NO:)
Cys, Cys, Glu, Phe, Xaa', Cys, Cys, Asn, Xaa', Pro, Ala, Cys, Thr, Xaa', Xaa', Gly, Cys (SEQ ID NO:)
Cys, Cys, Glu, Phe, Xaa', Cys, Cys, Asn, Xaa', Pro, Ala, Cys, Thr, Xaa', Gly, Xaa', Cys (SEQ ID NO:)
Cys, Cys, Glu, Phe, Xaa', Cys, Cys, Asn, Xaa', Pro, Ala, Cys, Thr, Gly, Xaa', Cys (SEQ ID NO:)
Cys, Cys, Glu, Phe, Xaa', Cys, Cys, Asn, Xaa', Pro, Ala, Cys, Thr, Gly, Xaa', Xaa', Cys (SEQ ID NO:)
Cys, Cys, Glu, Phe, Xaa', Cys, Cys, Asn, Pro, Xaa', Ala, Cys, Thr, Gly, Cys (SEQ ID NO:)
Cys, Cys, Glu, Phe, Xaa', Cys, Cys, Asn, Pro, Xaa', Xaa', Ala, Cys, Thr, Gly, Cys (SEQ ID NO:)
Cys, Cys, Glu, Phe, Xaa', Cys, Cys, Asn, Pro, Xaa', Xaa', Xaa', Ala, Cys, Thr, Gly, Cys (SEQ ID NO:)
Cys, Cys, Glu, Phe, Xaa', Cys, Cys, Asn, Pro, Xaa', Xaa', Ala, Xaa', Cys, Thr, Gly, Cys (SEQ ID NO:)
Cys, Cys, Glu, Phe, Xaa', Cys, Cys, Asn, Pro, Xaa', Xaa', Ala, Cys, Xaa', Thr, Gly, Cys (SEQ ID NO:)

FIGURE 19 (SHEET 76 OF 86 SHEET)

Cys, Cys, Glu, Phe, Xaa', Cys, Cys, Asn, Pro, Xaa', Xaa', Ala, Cys, Thr, Xaa', Gly, Cys (SEQ ID NO:)
Cys, Cys, Glu, Phe, Xaa', Cys, Cys, Asn, Pro, Xaa', Xaa', Ala, Cys, Thr, Gly, Xaa', Cys (SEQ ID NO:)
Cys, Cys, Glu, Phe, Xaa', Cys, Cys, Asn, Pro, Xaa', Ala, Xaa', Cys, Thr, Gly, Cys (SEQ ID NO:)
Cys, Cys, Glu, Phe, Xaa', Cys, Cys, Asn, Pro, Xaa', Ala, Xaa', Xaa', Cys, Thr, Gly, Cys (SEQ ID NO:)
Cys, Cys, Glu, Phe, Xaa', Cys, Cys, Asn, Pro, Xaa', Ala, Xaa', Cys, Xaa', Thr, Gly, Cys (SEQ ID NO:)
Cys, Cys, Glu, Phe, Xaa', Cys, Cys, Asn, Pro, Xaa', Ala, Xaa', Cys, Thr, Xaa', Gly, Cys (SEQ ID NO:)
Cys, Cys, Glu, Phe, Xaa', Cys, Cys, Asn, Pro, Xaa', Ala, Xaa', Cys, Thr, Gly, Xaa', Cys (SEQ ID NO:)
Cys, Cys, Glu, Phe, Xaa', Cys, Cys, Asn, Pro, Xaa', Ala, Cys, Xaa', Thr, Gly, Cys (SEQ ID NO:)
Cys, Cys, Glu, Phe, Xaa', Cys, Cys, Asn, Pro, Xaa', Ala, Cys, Xaa', Xaa', Thr, Gly, Cys (SEQ ID NO:)
Cys, Cys, Glu, Phe, Xaa', Cys, Cys, Asn, Pro, Xaa', Ala, Cys, Xaa', Thr, Xaa', Gly, Cys (SEQ ID NO:)
Cys, Cys, Glu, Phe, Xaa', Cys, Cys, Asn, Pro, Xaa', Ala, Cys, Xaa', Thr, Gly, Xaa', Cys (SEQ ID NO:)
Cys, Cys, Glu, Phe, Xaa', Cys, Cys, Asn, Pro, Xaa', Ala, Cys, Thr, Xaa', Gly, Cys (SEQ ID NO:)
Cys, Cys, Glu, Phe, Xaa', Cys, Cys, Asn, Pro, Xaa', Ala, Cys, Thr, Xaa', Xaa', Gly, Cys (SEQ ID NO:)
Cys, Cys, Glu, Phe, Xaa', Cys, Cys, Asn, Pro, Xaa', Ala, Cys, Thr, Xaa', Gly, Xaa', Cys (SEQ ID NO:)
Cys, Cys, Glu, Phe, Xaa', Cys, Cys, Asn, Pro, Xaa', Ala, Cys, Thr, Gly, Xaa', Cys (SEQ ID NO:)
Cys, Cys, Glu, Phe, Xaa', Cys, Cys, Asn, Pro, Xaa', Ala, Cys, Thr, Gly, Xaa', Xaa', Cys (SEQ ID NO:)
Cys, Cys, Glu, Phe, Xaa', Cys, Cys, Asn, Pro, Ala, Xaa', Cys, Thr, Gly, Cys (SEQ ID NO:)
Cys, Cys, Glu, Phe, Xaa', Cys, Cys, Asn, Pro, Ala, Xaa', Xaa', Cys, Thr, Gly, Cys (SEQ ID NO:)
Cys, Cys, Glu, Phe, Xaa', Cys, Cys, Asn, Pro, Ala, Xaa', Xaa', Xaa', Cys, Thr, Gly, Cys (SEQ ID NO:)
Cys, Cys, Glu, Phe, Xaa', Cys, Cys, Asn, Pro, Ala, Xaa', Xaa', Cys, Xaa', Thr, Gly, Cys (SEQ ID NO:)
Cys, Cys, Glu, Phe, Xaa', Cys, Cys, Asn, Pro, Ala, Xaa', Xaa', Cys, Thr, Xaa', Gly, Cys (SEQ ID NO:)
Cys, Cys, Glu, Phe, Xaa', Cys, Cys, Asn, Pro, Ala, Xaa', Xaa', Cys, Thr, Gly, Xaa', Cys (SEQ ID NO:)
Cys, Cys, Glu, Phe, Xaa', Cys, Cys, Asn, Pro, Ala, Xaa', Cys, Xaa', Thr, Gly, Cys (SEQ ID NO:)
Cys, Cys, Glu, Phe, Xaa', Cys, Cys, Asn, Pro, Ala, Xaa', Cys, Xaa', Xaa', Thr, Gly, Cys (SEQ ID NO:)
Cys, Cys, Glu, Phe, Xaa', Cys, Cys, Asn, Pro, Ala, Xaa', Cys, Xaa', Thr, Xaa', Gly, Cys (SEQ ID NO:)
Cys, Cys, Glu, Phe, Xaa', Cys, Cys, Asn, Pro, Ala, Xaa', Cys, Thr, Xaa', Gly, Cys (SEQ ID NO:)
Cys, Cys, Glu, Phe, Xaa', Cys, Cys, Asn, Pro, Ala, Xaa', Cys, Thr, Xaa', Xaa', Gly, Cys (SEQ ID NO:)
Cys, Cys, Glu, Phe, Xaa', Cys, Cys, Asn, Pro, Ala, Xaa', Cys, Thr, Xaa', Gly, Xaa', Cys (SEQ ID NO:)
Cys, Cys, Glu, Phe, Xaa', Cys, Cys, Asn, Pro, Ala, Xaa', Cys, Thr, Gly, Xaa', Cys (SEQ ID NO:)
Cys, Cys, Glu, Phe, Xaa', Cys, Cys, Asn, Pro, Ala, Xaa', Cys, Thr, Gly, Xaa', Xaa', Cys (SEQ ID NO:)
Cys, Cys, Glu, Phe, Xaa', Cys, Cys, Asn, Pro, Ala, Cys, Xaa', Thr, Gly, Cys (SEQ ID NO:)
Cys, Cys, Glu, Phe, Xaa', Cys, Cys, Asn, Pro, Ala, Cys, Xaa', Xaa', Thr, Gly, Cys (SEQ ID NO:)
Cys, Cys, Glu, Phe, Xaa', Cys, Cys, Asn, Pro, Ala, Cys, Xaa', Xaa', Xaa', Thr, Gly, Cys (SEQ ID NO:)
Cys, Cys, Glu, Phe, Xaa', Cys, Cys, Asn, Pro, Ala, Cys, Xaa', Xaa', Thr, Xaa', Gly, Cys (SEQ ID NO:)
Cys, Cys, Glu, Phe, Xaa', Cys, Cys, Asn, Pro, Ala, Cys, Xaa', Xaa', Thr, Gly, Xaa', Cys (SEQ ID NO:)

Cys, Cys, Glu, Phe, Xaa', Cys, Cys, Asn, Pro, Ala, Cys, Xaa', Thr, Xaa', Gly, Cys (SEQ ID NO:)
Cys, Cys, Glu, Phe, Xaa', Cys, Cys, Asn, Pro, Ala, Cys, Xaa', Thr, Xaa', Xaa', Gly, Cys (SEQ ID NO:)
Cys, Cys, Glu, Phe, Xaa', Cys, Cys, Asn, Pro, Ala, Cys, Xaa', Thr, Xaa', Gly, Xaa', Cys (SEQ ID NO:)
Cys, Cys, Glu, Phe, Xaa', Cys, Cys, Asn, Pro, Ala, Cys, Xaa', Thr, Gly, Xaa', Cys (SEQ ID NO:)
Cys, Cys, Glu, Phe, Xaa', Cys, Cys, Asn, Pro, Ala, Cys, Xaa', Thr, Gly, Xaa', Xaa', Cys (SEQ ID NO:)
Cys, Cys, Glu, Phe, Xaa', Cys, Cys, Asn, Pro, Ala, Cys, Thr, Xaa', Gly, Cys (SEQ ID NO:)
Cys, Cys, Glu, Phe, Xaa', Cys, Cys, Asn, Pro, Ala, Cys, Thr, Xaa', Xaa', Gly, Cys (SEQ ID NO:)
Cys, Cys, Glu, Phe, Xaa', Cys, Cys, Asn, Pro, Ala, Cys, Thr, Xaa', Xaa', Xaa', Gly, Cys (SEQ ID NO:)
Cys, Cys, Glu, Phe, Xaa', Cys, Cys, Asn, Pro, Ala, Cys, Thr, Xaa', Xaa', Gly, Xaa', Cys (SEQ ID NO:)
Cys, Cys, Glu, Phe, Xaa', Cys, Cys, Asn, Pro, Ala, Cys, Thr, Xaa', Gly, Xaa', Cys (SEQ ID NO:)
Cys, Cys, Glu, Phe, Xaa', Cys, Cys, Asn, Pro, Ala, Cys, Thr, Xaa', Gly, Xaa', Xaa', Cys (SEQ ID NO:)
Cys, Cys, Glu, Phe, Xaa', Cys, Cys, Asn, Pro, Ala, Cys, Thr, Gly, Xaa', Cys (SEQ ID NO:)
Cys, Cys, Glu, Phe, Xaa', Cys, Cys, Asn, Pro, Ala, Cys, Thr, Gly, Xaa', Xaa', Cys (SEQ ID NO:)
Cys, Cys, Glu, Phe, Xaa', Cys, Cys, Asn, Pro, Ala, Cys, Thr, Gly, Xaa', Xaa', Xaa', Cys (SEQ ID NO:)
Cys, Cys, Glu, Phe, Cys, Cys, Xaa', Asn, Pro, Ala, Cys, Thr, Gly, Cys (SEQ ID NO:)
Cys, Cys, Glu, Phe, Cys, Cys, Xaa', Xaa', Asn, Pro, Ala, Cys, Thr, Gly, Cys (SEQ ID NO:)
Cys, Cys, Glu, Phe, Cys, Cys, Xaa', Xaa', Xaa', Asn, Pro, Ala, Cys, Thr, Gly, Cys (SEQ ID NO:)
Cys, Cys, Glu, Phe, Cys, Cys, Xaa', Xaa', Xaa', Xaa', Asn, Pro, Ala, Cys, Thr, Gly, Cys (SEQ ID NO:)
Cys, Cys, Glu, Phe, Cys, Cys, Xaa', Xaa', Xaa', Asn, Xaa', Pro, Ala, Cys, Thr, Gly, Cys (SEQ ID NO:)
Cys, Cys, Glu, Phe, Cys, Cys, Xaa', Xaa', Xaa', Asn, Pro, Xaa', Ala, Cys, Thr, Gly, Cys (SEQ ID NO:)
Cys, Cys, Glu, Phe, Cys, Cys, Xaa', Xaa', Xaa', Asn, Pro, Ala, Xaa', Cys, Thr, Gly, Cys (SEQ ID NO:)
Cys, Cys, Glu, Phe, Cys, Cys, Xaa', Xaa', Xaa', Asn, Pro, Ala, Cys, Xaa', Thr, Gly, Cys (SEQ ID NO:)
Cys, Cys, Glu, Phe, Cys, Cys, Xaa', Xaa', Xaa', Asn, Pro, Ala, Cys, Thr, Xaa', Gly, Cys (SEQ ID NO:)
Cys, Cys, Glu, Phe, Cys, Cys, Xaa', Xaa', Xaa', Asn, Pro, Ala, Cys, Thr, Gly, Xaa', Cys (SEQ ID NO:)
Cys, Cys, Glu, Phe, Cys, Cys, Xaa', Xaa', Asn, Xaa', Pro, Ala, Cys, Thr, Gly, Cys (SEQ ID NO:)
Cys, Cys, Glu, Phe, Cys, Cys, Xaa', Xaa', Asn, Xaa', Xaa', Pro, Ala, Cys, Thr, Gly, Cys (SEQ ID NO:)
Cys, Cys, Glu, Phe, Cys, Cys, Xaa', Xaa', Asn, Xaa', Pro, Xaa', Ala, Cys, Thr, Gly, Cys (SEQ ID NO:)
Cys, Cys, Glu, Phe, Cys, Cys, Xaa', Xaa', Asn, Xaa', Pro, Ala, Xaa', Cys, Thr, Gly, Cys (SEQ ID NO:)
Cys, Cys, Glu, Phe, Cys, Cys, Xaa', Xaa', Asn, Xaa', Pro, Ala, Cys, Xaa', Thr, Gly, Cys (SEQ ID NO:)
Cys, Cys, Glu, Phe, Cys, Cys, Xaa', Xaa', Asn, Xaa', Pro, Ala, Cys, Thr, Xaa', Gly, Cys (SEQ ID NO:)
Cys, Cys, Glu, Phe, Cys, Cys, Xaa', Xaa', Asn, Xaa', Pro, Ala, Cys, Thr, Gly, Xaa', Cys (SEQ ID NO:)
Cys, Cys, Glu, Phe, Cys, Cys, Xaa', Xaa', Asn, Pro, Xaa', Ala, Cys, Thr, Gly, Cys (SEQ ID NO:)
Cys, Cys, Glu, Phe, Cys, Cys, Xaa', Xaa', Asn, Pro, Xaa', Xaa', Ala, Cys, Thr, Gly, Cys (SEQ ID NO:)
Cys, Cys, Glu, Phe, Cys, Cys, Xaa', Xaa', Asn, Pro, Xaa', Ala, Xaa', Cys, Thr, Gly, Cys (SEQ ID NO:)
Cys, Cys, Glu, Phe, Cys, Cys, Xaa', Xaa', Asn, Pro, Xaa', Ala, Cys, Xaa', Thr, Gly, Cys (SEQ ID NO:)
Cys, Cys, Glu, Phe, Cys, Cys, Xaa', Xaa', Asn, Pro, Xaa', Ala, Cys, Thr, Xaa', Gly, Cys (SEQ ID NO:)

WO 2007/022531 PCT/US2006/032719

FIGURE 19 (SHEET 78 OF 86 SHEET)

Cys, Cys, Glu, Phe, Cys, Cys, Xaa', Xaa', Asn, Pro, Xaa', Ala, Cys, Thr, Gly, Xaa', Cys (SEQ ID NO:)
Cys, Cys, Glu, Phe, Cys, Cys, Xaa', Xaa', Asn, Pro, Ala, Xaa', Cys, Thr, Gly, Cys (SEQ ID NO:)
Cys, Cys, Glu, Phe, Cys, Cys, Xaa', Xaa', Asn, Pro, Ala, Xaa', Xaa', Cys, Thr, Gly, Cys (SEQ ID NO:)
Cys, Cys, Glu, Phe, Cys, Cys, Xaa', Xaa', Asn, Pro, Ala, Xaa', Cys, Xaa', Thr, Gly, Cys (SEQ ID NO:)
Cys, Cys, Glu, Phe, Cys, Cys, Xaa', Xaa', Asn, Pro, Ala, Xaa', Cys, Thr, Xaa', Gly, Cys (SEQ ID NO:)
Cys, Cys, Glu, Phe, Cys, Cys, Xaa', Xaa', Asn, Pro, Ala, Xaa', Cys, Thr, Gly, Xaa', Cys (SEQ ID NO:)
Cys, Cys, Glu, Phe, Cys, Cys, Xaa', Xaa', Asn, Pro, Ala, Cys, Xaa', Thr, Gly, Cys (SEQ ID NO:)
Cys, Cys, Glu, Phe, Cys, Cys, Xaa', Xaa', Asn, Pro, Ala, Cys, Xaa', Xaa', Thr, Gly, Cys (SEQ ID NO:)
Cys, Cys, Glu, Phe, Cys, Cys, Xaa', Xaa', Asn, Pro, Ala, Cys, Xaa', Thr, Xaa', Gly, Cys (SEQ ID NO:)
Cys, Cys, Glu, Phe, Cys, Cys, Xaa', Xaa', Asn, Pro, Ala, Cys, Xaa', Thr, Gly, Xaa', Cys (SEQ ID NO:)
Cys, Cys, Glu, Phe, Cys, Cys, Xaa', Xaa', Asn, Pro, Ala, Cys, Thr, Xaa', Gly, Cys (SEQ ID NO:)
Cys, Cys, Glu, Phe, Cys, Cys, Xaa', Xaa', Asn, Pro, Ala, Cys, Thr, Xaa', Xaa', Gly, Cys (SEQ ID NO:)
Cys, Cys, Glu, Phe, Cys, Cys, Xaa', Xaa', Asn, Pro, Ala, Cys, Thr, Xaa', Gly, Xaa', Cys (SEQ ID NO:)
Cys, Cys, Glu, Phe, Cys, Cys, Xaa', Xaa', Asn, Pro, Ala, Cys, Thr, Gly, Xaa', Cys (SEQ ID NO:)
Cys, Cys, Glu, Phe, Cys, Cys, Xaa', Xaa', Asn, Pro, Ala, Cys, Thr, Gly, Xaa', Xaa', Cys (SEQ ID NO:)
Cys, Cys, Glu, Phe, Cys, Cys, Xaa', Asn, Xaa', Pro, Ala, Cys, Thr, Gly, Cys (SEQ ID NO:)
Cys, Cys, Glu, Phe, Cys, Cys, Xaa', Asn, Xaa', Xaa', Pro, Ala, Cys, Thr, Gly, Cys (SEQ ID NO:)
Cys, Cys, Glu, Phe, Cys, Cys, Xaa', Asn, Xaa', Xaa', Xaa', Pro, Ala, Cys, Thr, Gly, Cys (SEQ ID NO:)
Cys, Cys, Glu, Phe, Cys, Cys, Xaa', Asn, Xaa', Xaa', Pro, Xaa', Ala, Cys, Thr, Gly, Cys (SEQ ID NO:)
Cys, Cys, Glu, Phe, Cys, Cys, Xaa', Asn, Xaa', Xaa', Pro, Ala, Xaa', Cys, Thr, Gly, Cys (SEQ ID NO:)
Cys, Cys, Glu, Phe, Cys, Cys, Xaa', Asn, Xaa', Xaa', Pro, Ala, Cys, Xaa', Thr, Gly, Cys (SEQ ID NO:)
Cys, Cys, Glu, Phe, Cys, Cys, Xaa', Asn, Xaa', Xaa', Pro, Ala, Cys, Thr, Xaa', Gly, Cys (SEQ ID NO:)
Cys, Cys, Glu, Phe, Cys, Cys, Xaa', Asn, Xaa', Xaa', Pro, Ala, Cys, Thr, Gly, Xaa', Cys (SEQ ID NO:)
Cys, Cys, Glu, Phe, Cys, Cys, Xaa', Asn, Xaa', Pro, Xaa', Ala, Cys, Thr, Gly, Cys (SEQ ID NO:)
Cys, Cys, Glu, Phe, Cys, Cys, Xaa', Asn, Xaa', Pro, Xaa', Xaa', Ala, Cys, Thr, Gly, Cys (SEQ ID NO:)
Cys, Cys, Glu, Phe, Cys, Cys, Xaa', Asn, Xaa', Pro, Xaa', Ala, Xaa', Cys, Thr, Gly, Cys (SEQ ID NO:)
Cys, Cys, Glu, Phe, Cys, Cys, Xaa', Asn, Xaa', Pro, Xaa', Ala, Cys, Xaa', Thr, Gly, Cys (SEQ ID NO:)
Cys, Cys, Glu, Phe, Cys, Cys, Xaa', Asn, Xaa', Pro, Xaa', Ala, Cys, Thr, Xaa', Gly, Cys (SEQ ID NO:)
Cys, Cys, Glu, Phe, Cys, Cys, Xaa', Asn, Xaa', Pro, Xaa', Ala, Cys, Thr, Gly, Xaa', Cys (SEQ ID NO:)
Cys, Cys, Glu, Phe, Cys, Cys, Xaa', Asn, Xaa', Pro, Ala, Xaa', Cys, Thr, Gly, Cys (SEQ ID NO:)
Cys, Cys, Glu, Phe, Cys, Cys, Xaa', Asn, Xaa', Pro, Ala, Xaa', Xaa', Cys, Thr, Gly, Cys (SEQ ID NO:)
Cys, Cys, Glu, Phe, Cys, Cys, Xaa', Asn, Xaa', Pro, Ala, Xaa', Cys, Xaa', Thr, Gly, Cys (SEQ ID NO:)
Cys, Cys, Glu, Phe, Cys, Cys, Xaa', Asn, Xaa', Pro, Ala, Xaa', Cys, Thr, Xaa', Gly, Cys (SEQ ID NO:)
Cys, Cys, Glu, Phe, Cys, Cys, Xaa', Asn, Xaa', Pro, Ala, Xaa', Cys, Thr, Gly, Xaa', Cys (SEQ ID NO:)
Cys, Cys, Glu, Phe, Cys, Cys, Xaa', Asn, Xaa', Pro, Ala, Cys, Xaa', Thr, Gly, Cys (SEQ ID NO:)
Cys, Cys, Glu, Phe, Cys, Cys, Xaa', Asn, Xaa', Pro, Ala, Cys, Xaa', Xaa', Thr, Gly, Cys (SEQ ID NO:)

FIGURE 19 (SHEET 79 OF 86 SHEET)

Cys, Cys, Glu, Phe, Cys, Cys, Xaa', Asn, Xaa', Pro, Ala, Cys, Xaa', Thr, Xaa', Gly, Cys (SEQ ID NO:)
Cys, Cys, Glu, Phe, Cys, Cys, Xaa', Asn, Xaa', Pro, Ala, Cys, Xaa', Thr, Gly, Xaa', Cys (SEQ ID NO:)
Cys, Cys, Glu, Phe, Cys, Cys, Xaa', Asn, Xaa', Pro, Ala, Cys, Thr, Xaa', Gly, Cys (SEQ ID NO:)
Cys, Cys, Glu, Phe, Cys, Cys, Xaa', Asn, Xaa', Pro, Ala, Cys, Thr, Xaa', Xaa', Gly, Cys (SEQ ID NO:)
Cys, Cys, Glu, Phe, Cys, Cys, Xaa', Asn, Xaa', Pro, Ala, Cys, Thr, Xaa', Gly, Xaa', Cys (SEQ ID NO:)
Cys, Cys, Glu, Phe, Cys, Cys, Xaa', Asn, Xaa', Pro, Ala, Cys, Thr, Gly, Xaa', Cys (SEQ ID NO:)
Cys, Cys, Glu, Phe, Cys, Cys, Xaa', Asn, Xaa', Pro, Ala, Cys, Thr, Gly, Xaa', Xaa', Cys (SEQ ID NO:)
Cys, Cys, Glu, Phe, Cys, Cys, Xaa', Asn, Pro, Xaa', Ala, Cys, Thr, Gly, Cys (SEQ ID NO:)
Cys, Cys, Glu, Phe, Cys, Cys, Xaa', Asn, Pro, Xaa', Xaa', Ala, Cys, Thr, Gly, Cys (SEQ ID NO:)
Cys, Cys, Glu, Phe, Cys, Cys, Xaa', Asn, Pro, Xaa', Xaa', Xaa', Ala, Cys, Thr, Gly, Cys (SEQ ID NO:)
Cys, Cys, Glu, Phe, Cys, Cys, Xaa', Asn, Pro, Xaa', Xaa', Ala, Xaa', Cys, Thr, Gly, Cys (SEQ ID NO:)
Cys, Cys, Glu, Phe, Cys, Cys, Xaa', Asn, Pro, Xaa', Xaa', Ala, Cys, Xaa', Thr, Gly, Cys (SEQ ID NO:)
Cys, Cys, Glu, Phe, Cys, Cys, Xaa', Asn, Pro, Xaa', Xaa', Ala, Cys, Thr, Xaa', Gly, Cys (SEQ ID NO:)
Cys, Cys, Glu, Phe, Cys, Cys, Xaa', Asn, Pro, Xaa', Xaa', Ala, Cys, Thr, Gly, Xaa', Cys (SEQ ID NO:)
Cys, Cys, Glu, Phe, Cys, Cys, Xaa', Asn, Pro, Xaa', Ala, Xaa', Cys, Thr, Gly, Cys (SEQ ID NO:)
Cys, Cys, Glu, Phe, Cys, Cys, Xaa', Asn, Pro, Xaa', Ala, Xaa', Xaa', Cys, Thr, Gly, Cys (SEQ ID NO:)
Cys, Cys, Glu, Phe, Cys, Cys, Xaa', Asn, Pro, Xaa', Ala, Xaa', Cys, Xaa', Thr, Gly, Cys (SEQ ID NO:)
Cys, Cys, Glu, Phe, Cys, Cys, Xaa', Asn, Pro, Xaa', Ala, Xaa', Cys, Thr, Xaa', Gly, Cys (SEQ ID NO:)
Cys, Cys, Glu, Phe, Cys, Cys, Xaa', Asn, Pro, Xaa', Ala, Xaa', Cys, Thr, Gly, Xaa', Cys (SEQ ID NO:)
Cys, Cys, Glu, Phe, Cys, Cys, Xaa', Asn, Pro, Xaa', Ala, Cys, Xaa', Thr, Gly, Cys (SEQ ID NO:)
Cys, Cys, Glu, Phe, Cys, Cys, Xaa', Asn, Pro, Xaa', Ala, Cys, Xaa', Xaa', Thr, Gly, Cys (SEQ ID NO:)
Cys, Cys, Glu, Phe, Cys, Cys, Xaa', Asn, Pro, Xaa', Ala, Cys, Xaa', Thr, Xaa', Gly, Cys (SEQ ID NO:)
Cys, Cys, Glu, Phe, Cys, Cys, Xaa', Asn, Pro, Xaa', Ala, Cys, Xaa', Thr, Gly, Xaa', Cys (SEQ ID NO:)
Cys, Cys, Glu, Phe, Cys, Cys, Xaa', Asn, Pro, Xaa', Ala, Cys, Thr, Xaa', Xaa', Gly, Cys (SEQ ID NO:)
Cys, Cys, Glu, Phe, Cys, Cys, Xaa', Asn, Pro, Xaa', Ala, Cys, Thr, Xaa', Gly, Xaa', Cys (SEQ ID NO:)
Cys, Cys, Glu, Phe, Cys, Cys, Xaa', Asn, Pro, Xaa', Ala, Cys, Thr, Gly, Xaa', Cys (SEQ ID NO:)
Cys, Cys, Glu, Phe, Cys, Cys, Xaa', Asn, Pro, Xaa', Ala, Cys, Thr, Gly, Xaa', Xaa', Cys (SEQ ID NO:)
Cys, Cys, Glu, Phe, Cys, Cys, Xaa', Asn, Pro, Ala, Xaa', Cys, Thr, Gly, Cys (SEQ ID NO:)
Cys, Cys, Glu, Phe, Cys, Cys, Xaa', Asn, Pro, Ala, Xaa', Xaa', Cys, Thr, Gly, Cys (SEQ ID NO:)
Cys, Cys, Glu, Phe, Cys, Cys, Xaa', Asn, Pro, Ala, Xaa', Xaa', Xaa', Cys, Thr, Gly, Cys (SEQ ID NO:)
Cys, Cys, Glu, Phe, Cys, Cys, Xaa', Asn, Pro, Ala, Xaa', Xaa', Cys, Xaa', Thr, Gly, Cys (SEQ ID NO:)
Cys, Cys, Glu, Phe, Cys, Cys, Xaa', Asn, Pro, Ala, Xaa', Xaa', Cys, Thr, Xaa', Gly, Cys (SEQ ID NO:)
Cys, Cys, Glu, Phe, Cys, Cys, Xaa', Asn, Pro, Ala, Xaa', Xaa', Cys, Thr, Gly, Xaa', Cys (SEQ ID NO:)
Cys, Cys, Glu, Phe, Cys, Cys, Xaa', Asn, Pro, Ala, Xaa', Cys, Xaa', Thr, Gly, Cys (SEQ ID NO:)
Cys, Cys, Glu, Phe, Cys, Cys, Xaa', Asn, Pro, Ala, Xaa', Cys, Xaa', Xaa', Thr, Gly, Cys (SEQ ID NO:)

FIGURE 19 (SHEET 80 OF 86 SHEET)

Cys, Cys, Glu, Phe, Cys, Cys, Xaa', Asn, Pro, Ala, Xaa', Cys, Xaa', Thr, Xaa', Gly, Cys (SEQ ID NO:)
Cys, Cys, Glu, Phe, Cys, Cys, Xaa', Asn, Pro, Ala, Xaa', Cys, Xaa', Thr, Gly, Xaa', Cys (SEQ ID NO:)
Cys, Cys, Glu, Phe, Cys, Cys, Xaa', Asn, Pro, Ala, Xaa', Cys, Thr, Xaa', Gly, Cys (SEQ ID NO:)
Cys, Cys, Glu, Phe, Cys, Cys, Xaa', Asn, Pro, Ala, Xaa', Cys, Thr, Xaa', Xaa', Gly, Cys (SEQ ID NO:)
Cys, Cys, Glu, Phe, Cys, Cys, Xaa', Asn, Pro, Ala, Xaa', Cys, Thr, Xaa', Gly, Xaa', Cys (SEQ ID NO:)
Cys, Cys, Glu, Phe, Cys, Cys, Xaa', Asn, Pro, Ala, Xaa', Cys, Thr, Gly, Xaa', Cys (SEQ ID NO:)
Cys, Cys, Glu, Phe, Cys, Cys, Xaa', Asn, Pro, Ala, Xaa', Cys, Thr, Gly, Xaa', Xaa', Cys (SEQ ID NO:)
Cys, Cys, Glu, Phe, Cys, Cys, Xaa', Asn, Pro, Ala, Cys, Xaa', Thr, Gly, Cys (SEQ ID NO:)
Cys, Cys, Glu, Phe, Cys, Cys, Xaa', Asn, Pro, Ala, Cys, Xaa', Xaa', Thr, Gly, Cys (SEQ ID NO:)
Cys, Cys, Glu, Phe, Cys, Cys, Xaa', Asn, Pro, Ala, Cys, Xaa', Xaa', Xaa', Thr, Gly, Cys (SEQ ID NO:)
Cys, Cys, Glu, Phe, Cys, Cys, Xaa', Asn, Pro, Ala, Cys, Xaa', Xaa', Thr, Xaa', Gly, Cys (SEQ ID NO:)
Cys, Cys, Glu, Phe, Cys, Cys, Xaa', Asn, Pro, Ala, Cys, Xaa', Xaa', Thr, Gly, Xaa', Cys (SEQ ID NO:)
Cys, Cys, Glu, Phe, Cys, Cys, Xaa', Asn, Pro, Ala, Cys, Xaa', Thr, Xaa', Gly, Cys (SEQ ID NO:)
Cys, Cys, Glu, Phe, Cys, Cys, Xaa', Asn, Pro, Ala, Cys, Xaa', Thr, Xaa', Xaa', Gly, Cys (SEQ ID NO:)
Cys, Cys, Glu, Phe, Cys, Cys, Xaa', Asn, Pro, Ala, Cys, Xaa', Thr, Xaa', Gly, Xaa', Cys (SEQ ID NO:)
Cys, Cys, Glu, Phe, Cys, Cys, Xaa', Asn, Pro, Ala, Cys, Xaa', Thr, Gly, Xaa', Cys (SEQ ID NO:)
Cys, Cys, Glu, Phe, Cys, Cys, Xaa', Asn, Pro, Ala, Cys, Xaa', Thr, Gly, Xaa', Xaa', Cys (SEQ ID NO:)
Cys, Cys, Glu, Phe, Cys, Cys, Xaa', Asn, Pro, Ala, Cys, Thr, Xaa', Gly, Cys (SEQ ID NO:)
Cys, Cys, Glu, Phe, Cys, Cys, Xaa', Asn, Pro, Ala, Cys, Thr, Xaa', Xaa', Gly, Cys (SEQ ID NO:)
Cys, Cys, Glu, Phe, Cys, Cys, Xaa', Asn, Pro, Ala, Cys, Thr, Xaa', Xaa', Xaa', Gly, Cys (SEQ ID NO:)
Cys, Cys, Glu, Phe, Cys, Cys, Xaa', Asn, Pro, Ala, Cys, Thr, Xaa', Xaa', Gly, Xaa', Cys (SEQ ID NO:)
Cys, Cys, Glu, Phe, Cys, Cys, Xaa', Asn, Pro, Ala, Cys, Thr, Xaa', Gly, Xaa', Cys (SEQ ID NO:)
Cys, Cys, Glu, Phe, Cys, Cys, Xaa', Asn, Pro, Ala, Cys, Thr, Xaa', Gly, Xaa', Xaa', Cys (SEQ ID NO:)
Cys, Cys, Glu, Phe, Cys, Cys, Xaa', Asn, Pro, Ala, Cys, Thr, Gly, Xaa', Cys (SEQ ID NO:)
Cys, Cys, Glu, Phe, Cys, Cys, Xaa', Asn, Pro, Ala, Cys, Thr, Gly, Xaa', Xaa', Cys (SEQ ID NO:)
Cys, Cys, Glu, Phe, Cys, Cys, Xaa', Asn, Pro, Ala, Cys, Thr, Gly, Xaa', Xaa', Xaa', Cys (SEQ ID NO:)
Cys, Cys, Glu, Phe, Cys, Cys, Asn, Xaa', Pro, Ala, Cys, Thr, Gly, Cys (SEQ ID NO:)
Cys, Cys, Glu, Phe, Cys, Cys, Asn, Xaa', Xaa', Pro, Ala, Cys, Thr, Gly, Cys (SEQ ID NO:)
Cys, Cys, Glu, Phe, Cys, Cys, Asn, Xaa', Xaa', Xaa', Pro, Ala, Cys, Thr, Gly, Cys (SEQ ID NO:)
Cys, Cys, Glu, Phe, Cys, Cys, Asn, Xaa', Xaa', Xaa', Xaa', Pro, Ala, Cys, Thr, Gly, Cys (SEQ ID NO:)
Cys, Cys, Glu, Phe, Cys, Cys, Asn, Xaa', Xaa', Xaa', Pro, Xaa', Ala, Cys, Thr, Gly, Cys (SEQ ID NO:)
Cys, Cys, Glu, Phe, Cys, Cys, Asn, Xaa', Xaa', Xaa', Pro, Ala, Xaa', Cys, Thr, Gly, Cys (SEQ ID NO:)
Cys, Cys, Glu, Phe, Cys, Cys, Asn, Xaa', Xaa', Xaa', Pro, Ala, Cys, Xaa', Thr, Gly, Cys (SEQ ID NO:)
Cys, Cys, Glu, Phe, Cys, Cys, Asn, Xaa', Xaa', Xaa', Pro, Ala, Cys, Thr, Xaa', Gly, Cys (SEQ ID NO:)
Cys, Cys, Glu, Phe, Cys, Cys, Asn, Xaa', Xaa', Xaa', Pro, Ala, Cys, Thr, Gly, Xaa', Cys (SEQ ID NO:)
Cys, Cys, Glu, Phe, Cys, Cys, Asn, Xaa', Xaa', Pro, Xaa', Ala, Cys, Thr, Gly, Cys (SEQ ID NO:)

FIGURE 19 (SHEET 81 OF 86 SHEET)

Cys, Cys, Glu, Phe, Cys, Cys, Asn, Xaa', Xaa', Pro, Xaa', Xaa', Ala, Cys, Thr, Gly, Cys (SEQ ID NO:)
Cys, Cys, Glu, Phe, Cys, Cys, Asn, Xaa', Xaa', Pro, Xaa', Ala, Xaa', Cys, Thr, Gly, Cys (SEQ ID NO:)
Cys, Cys, Glu, Phe, Cys, Cys, Asn, Xaa', Xaa', Pro, Xaa', Ala, Cys, Xaa', Thr, Gly, Cys (SEQ ID NO:)
Cys, Cys, Glu, Phe, Cys, Cys, Asn, Xaa', Xaa', Pro, Xaa', Ala, Cys, Thr, Xaa', Gly, Cys (SEQ ID NO:)
Cys, Cys, Glu, Phe, Cys, Cys, Asn, Xaa', Xaa', Pro, Xaa', Ala, Cys, Thr, Gly, Xaa', Cys (SEQ ID NO:)
Cys, Cys, Glu, Phe, Cys, Cys, Asn, Xaa', Xaa', Pro, Ala, Xaa', Cys, Thr, Gly, Cys (SEQ ID NO:)
Cys, Cys, Glu, Phe, Cys, Cys, Asn, Xaa', Xaa', Pro, Ala, Xaa', Xaa', Cys, Thr, Gly, Cys (SEQ ID NO:)
Cys, Cys, Glu, Phe, Cys, Cys, Asn, Xaa', Xaa', Pro, Ala, Xaa', Cys, Xaa', Thr, Gly, Cys (SEQ ID NO:)
Cys, Cys, Glu, Phe, Cys, Cys, Asn, Xaa', Xaa', Pro, Ala, Xaa', Cys, Thr, Xaa', Gly, Cys (SEQ ID NO:)
Cys, Cys, Glu, Phe, Cys, Cys, Asn, Xaa', Xaa', Pro, Ala, Xaa', Cys, Thr, Gly, Xaa', Cys (SEQ ID NO:)
Cys, Cys, Glu, Phe, Cys, Cys, Asn, Xaa', Xaa', Pro, Ala, Cys, Xaa', Thr, Gly, Cys (SEQ ID NO:)
Cys, Cys, Glu, Phe, Cys, Cys, Asn, Xaa', Xaa', Pro, Ala, Cys, Xaa', Xaa', Thr, Gly, Cys (SEQ ID NO:)
Cys, Cys, Glu, Phe, Cys, Cys, Asn, Xaa', Xaa', Pro, Ala, Cys, Xaa', Thr, Xaa', Gly, Cys (SEQ ID NO:)
Cys, Cys, Glu, Phe, Cys, Cys, Asn, Xaa', Xaa', Pro, Ala, Cys, Xaa', Thr, Gly, Xaa', Cys (SEQ ID NO:)
Cys, Cys, Glu, Phe, Cys, Cys, Asn, Xaa', Xaa', Pro, Ala, Cys, Thr, Xaa', Gly, Cys (SEQ ID NO:)
Cys, Cys, Glu, Phe, Cys, Cys, Asn, Xaa', Xaa', Pro, Ala, Cys, Thr, Xaa', Xaa', Gly, Cys (SEQ ID NO:)
Cys, Cys, Glu, Phe, Cys, Cys, Asn, Xaa', Xaa', Pro, Ala, Cys, Thr, Xaa', Gly, Xaa', Cys (SEQ ID NO:)
Cys, Cys, Glu, Phe, Cys, Cys, Asn, Xaa', Xaa', Pro, Ala, Cys, Thr, Gly, Xaa', Cys (SEQ ID NO:)
Cys, Cys, Glu, Phe, Cys, Cys, Asn, Xaa', Xaa', Pro, Ala, Cys, Thr, Gly, Xaa', Xaa', Cys (SEQ ID NO:)
Cys, Cys, Glu, Phe, Cys, Cys, Asn, Xaa', Pro, Xaa', Ala, Cys, Thr, Gly, Cys (SEQ ID NO:)
Cys, Cys, Glu, Phe, Cys, Cys, Asn, Xaa', Pro, Xaa', Xaa', Ala, Cys, Thr, Gly, Cys (SEQ ID NO:)
Cys, Cys, Glu, Phe, Cys, Cys, Asn, Xaa', Pro, Xaa', Xaa', Xaa', Ala, Cys, Thr, Gly, Cys (SEQ ID NO:)
Cys, Cys, Glu, Phe, Cys, Cys, Asn, Xaa', Pro, Xaa', Xaa', Ala, Xaa', Cys, Thr, Gly, Cys (SEQ ID NO:)
Cys, Cys, Glu, Phe, Cys, Cys, Asn, Xaa', Pro, Xaa', Xaa', Ala, Cys, Xaa', Thr, Gly, Cys (SEQ ID NO:)
Cys, Cys, Glu, Phe, Cys, Cys, Asn, Xaa', Pro, Xaa', Xaa', Ala, Cys, Thr, Xaa', Gly, Cys (SEQ ID NO:)
Cys, Cys, Glu, Phe, Cys, Cys, Asn, Xaa', Pro, Xaa', Xaa', Ala, Cys, Thr, Gly, Xaa', Cys (SEQ ID NO:)
Cys, Cys, Glu, Phe, Cys, Cys, Asn, Xaa', Pro, Xaa', Ala, Xaa', Cys, Thr, Gly, Cys (SEQ ID NO:)
Cys, Cys, Glu, Phe, Cys, Cys, Asn, Xaa', Pro, Xaa', Ala, Xaa', Xaa', Cys, Thr, Gly, Cys (SEQ ID NO:)
Cys, Cys, Glu, Phe, Cys, Cys, Asn, Xaa', Pro, Xaa', Ala, Xaa', Cys, Xaa', Thr, Gly, Cys (SEQ ID NO:)
Cys, Cys, Glu, Phe, Cys, Cys, Asn, Xaa', Pro, Xaa', Ala, Xaa', Cys, Thr, Xaa', Gly, Cys (SEQ ID NO:)
Cys, Cys, Glu, Phe, Cys, Cys, Asn, Xaa', Pro, Xaa', Ala, Xaa', Cys, Thr, Gly, Xaa', Cys (SEQ ID NO:)
Cys, Cys, Glu, Phe, Cys, Cys, Asn, Xaa', Pro, Xaa', Ala, Cys, Xaa', Thr, Gly, Cys (SEQ ID NO:)
Cys, Cys, Glu, Phe, Cys, Cys, Asn, Xaa', Pro, Xaa', Ala, Cys, Xaa', Xaa', Thr, Gly, Cys (SEQ ID NO:)
Cys, Cys, Glu, Phe, Cys, Cys, Asn, Xaa', Pro, Xaa', Ala, Cys, Xaa', Thr, Xaa', Gly, Cys (SEQ ID NO:)
Cys, Cys, Glu, Phe, Cys, Cys, Asn, Xaa', Pro, Xaa', Ala, Cys, Xaa', Thr, Gly, Xaa', Cys (SEQ ID NO:)
Cys, Cys, Glu, Phe, Cys, Cys, Asn, Xaa', Pro, Xaa', Ala, Cys, Thr, Xaa', Gly, Cys (SEQ ID NO:)

FIGURE 19 (SHEET 82 OF 86 SHEET)

Cys, Cys, Glu, Phe, Cys, Cys, Asn, Xaa', Pro, Xaa', Ala, Cys, Thr, Xaa', Xaa', Gly, Cys (SEQ ID NO:)
Cys, Cys, Glu, Phe, Cys, Cys, Asn, Xaa', Pro, Xaa', Ala, Cys, Thr, Xaa', Gly, Xaa', Cys (SEQ ID NO:)
Cys, Cys, Glu, Phe, Cys, Cys, Asn, Xaa', Pro, Xaa', Ala, Cys, Thr, Gly, Xaa', Cys (SEQ ID NO:)
Cys, Cys, Glu, Phe, Cys, Cys, Asn, Xaa', Pro, Xaa', Ala, Cys, Thr, Gly, Xaa', Xaa', Cys (SEQ ID NO:)
Cys, Cys, Glu, Phe, Cys, Cys, Asn, Xaa', Pro, Ala, Xaa', Cys, Thr, Gly, Cys (SEQ ID NO:)
Cys, Cys, Glu, Phe, Cys, Cys, Asn, Xaa', Pro, Ala, Xaa', Xaa', Cys, Thr, Gly, Cys (SEQ ID NO:)
Cys, Cys, Glu, Phe, Cys, Cys, Asn, Xaa', Pro, Ala, Xaa', Xaa', Xaa', Cys, Thr, Gly, Cys (SEQ ID NO:)
Cys, Cys, Glu, Phe, Cys, Cys, Asn, Xaa', Pro, Ala, Xaa', Xaa', Cys, Xaa', Thr, Gly, Cys (SEQ ID NO:)
Cys, Cys, Glu, Phe, Cys, Cys, Asn, Xaa', Pro, Ala, Xaa', Xaa', Cys, Thr, Xaa', Gly, Cys (SEQ ID NO:)
Cys, Cys, Glu, Phe, Cys, Cys, Asn, Xaa', Pro, Ala, Xaa', Xaa', Cys, Thr, Gly, Xaa', Cys (SEQ ID NO:)
Cys, Cys, Glu, Phe, Cys, Cys, Asn, Xaa', Pro, Ala, Xaa', Cys, Xaa', Thr, Gly, Cys (SEQ ID NO:)
Cys, Cys, Glu, Phe, Cys, Cys, Asn, Xaa', Pro, Ala, Xaa', Cys, Xaa', Xaa', Thr, Gly, Cys (SEQ ID NO:)
Cys, Cys, Glu, Phe, Cys, Cys, Asn, Xaa', Pro, Ala, Xaa', Cys, Xaa', Thr, Xaa', Gly, Cys (SEQ ID NO:)
Cys, Cys, Glu, Phe, Cys, Cys, Asn, Xaa', Pro, Ala, Xaa', Cys, Xaa', Thr, Gly, Xaa', Cys (SEQ ID NO:)
Cys, Cys, Glu, Phe, Cys, Cys, Asn, Xaa', Pro, Ala, Xaa', Cys, Thr, Xaa', Gly, Cys (SEQ ID NO:)
Cys, Cys, Glu, Phe, Cys, Cys, Asn, Xaa', Pro, Ala, Xaa', Cys, Thr, Xaa', Xaa', Gly, Cys (SEQ ID NO:)
Cys, Cys, Glu, Phe, Cys, Cys, Asn, Xaa', Pro, Ala, Xaa', Cys, Thr, Xaa', Gly, Xaa', Cys (SEQ ID NO:)
Cys, Cys, Glu, Phe, Cys, Cys, Asn, Xaa', Pro, Ala, Xaa', Cys, Thr, Xaa', Xaa', Gly, Cys (SEQ ID NO:)
Cys, Cys, Glu, Phe, Cys, Cys, Asn, Xaa', Pro, Ala, Cys, Xaa', Thr, Gly, Cys (SEQ ID NO:)
Cys, Cys, Glu, Phe, Cys, Cys, Asn, Xaa', Pro, Ala, Cys, Xaa', Xaa', Thr, Gly, Cys (SEQ ID NO:)
Cys, Cys, Glu, Phe, Cys, Cys, Asn, Xaa', Pro, Ala, Cys, Xaa', Xaa', Xaa', Thr, Gly, Cys (SEQ ID NO:)
Cys, Cys, Glu, Phe, Cys, Cys, Asn, Xaa', Pro, Ala, Cys, Xaa', Xaa', Thr, Xaa', Gly, Cys (SEQ ID NO:)
Cys, Cys, Glu, Phe, Cys, Cys, Asn, Xaa', Pro, Ala, Cys, Xaa', Xaa', Thr, Gly, Xaa', Cys (SEQ ID NO:)
Cys, Cys, Glu, Phe, Cys, Cys, Asn, Xaa', Pro, Ala, Cys, Xaa', Thr, Xaa', Gly, Cys (SEQ ID NO:)
Cys, Cys, Glu, Phe, Cys, Cys, Asn, Xaa', Pro, Ala, Cys, Xaa', Thr, Xaa', Xaa', Gly, Cys (SEQ ID NO:)
Cys, Cys, Glu, Phe, Cys, Cys, Asn, Xaa', Pro, Ala, Cys, Xaa', Thr, Xaa', Gly, Xaa', Cys (SEQ ID NO:)
Cys, Cys, Glu, Phe, Cys, Cys, Asn, Xaa', Pro, Ala, Cys, Xaa', Thr, Gly, Xaa', Cys (SEQ ID NO:)
Cys, Cys, Glu, Phe, Cys, Cys, Asn, Xaa', Pro, Ala, Cys, Xaa', Thr, Gly, Xaa', Xaa', Cys (SEQ ID NO:)
Cys, Cys, Glu, Phe, Cys, Cys, Asn, Xaa', Pro, Ala, Cys, Thr, Xaa', Gly, Cys (SEQ ID NO:)
Cys, Cys, Glu, Phe, Cys, Cys, Asn, Xaa', Pro, Ala, Cys, Thr, Xaa', Xaa', Gly, Cys (SEQ ID NO:)
Cys, Cys, Glu, Phe, Cys, Cys, Asn, Xaa', Pro, Ala, Cys, Thr, Xaa', Xaa', Xaa', Gly, Cys (SEQ ID NO:)
Cys, Cys, Glu, Phe, Cys, Cys, Asn, Xaa', Pro, Ala, Cys, Thr, Xaa', Xaa', Gly, Xaa', Cys (SEQ ID NO:)
Cys, Cys, Glu, Phe, Cys, Cys, Asn, Xaa', Pro, Ala, Cys, Thr, Xaa', Gly, Xaa', Cys (SEQ ID NO:)
Cys, Cys, Glu, Phe, Cys, Cys, Asn, Xaa', Pro, Ala, Cys, Thr, Xaa', Gly, Xaa', Xaa', Cys (SEQ ID NO:)
Cys, Cys, Glu, Phe, Cys, Cys, Asn, Xaa', Pro, Ala, Cys, Thr, Gly, Xaa', Cys (SEQ ID NO:)

FIGURE 19 (SHEET 83 OF 86 SHEET)

Cys, Cys, Glu, Phe, Cys, Cys, Asn, Xaa', Pro, Ala, Cys, Thr, Gly, Xaa', Xaa', Cys (SEQ ID NO:)
Cys, Cys, Glu, Phe, Cys, Cys, Asn, Xaa', Pro, Ala, Cys, Thr, Gly, Xaa', Xaa', Xaa', Cys (SEQ ID NO:)
Cys, Cys, Glu, Phe, Cys, Cys, Asn, Pro, Xaa', Ala, Cys, Thr, Gly, Cys (SEQ ID NO:)
Cys, Cys, Glu, Phe, Cys, Cys, Asn, Pro, Xaa', Ala, Cys, Thr, Gly, Cys (SEQ ID NO:)
Cys, Cys, Glu, Phe, Cys, Cys, Asn, Pro, Xaa', Xaa', Ala, Cys, Thr, Gly, Cys (SEQ ID NO:)
Cys, Cys, Glu, Phe, Cys, Cys, Asn, Pro, Xaa', Xaa', Ala, Xaa', Cys, Thr, Gly, Cys (SEQ ID NO:)
Cys, Cys, Glu, Phe, Cys, Cys, Asn, Pro, Xaa', Xaa', Ala, Cys, Xaa', Thr, Gly, Cys (SEQ ID NO:)
Cys, Cys, Glu, Phe, Cys, Cys, Asn, Pro, Xaa', Xaa', Ala, Cys, Thr, Gly, Xaa', Cys (SEQ ID NO:)
Cys, Cys, Glu, Phe, Cys, Cys, Asn, Pro, Xaa', Xaa', Ala, Xaa', Cys, Thr, Gly, Cys (SEQ ID NO:)
Cys, Cys, Glu, Phe, Cys, Cys, Asn, Pro, Xaa', Xaa', Ala, Xaa', Ala, Xaa', Cys, Thr, Gly, Cys (SEQ ID NO:)
Cys, Cys, Glu, Phe, Cys, Cys, Asn, Pro, Xaa', Xaa', Ala, Xaa', Cys, Xaa', Thr, Gly, Cys (SEQ ID NO:)
Cys, Cys, Glu, Phe, Cys, Cys, Asn, Pro, Xaa', Xaa', Ala, Xaa', Cys, Thr, Xaa', Gly, Cys (SEQ ID NO:)
Cys, Cys, Glu, Phe, Cys, Cys, Asn, Pro, Xaa', Xaa', Ala, Xaa', Cys, Thr, Gly, Xaa', Cys (SEQ ID NO:)
Cys, Cys, Glu, Phe, Cys, Cys, Asn, Pro, Xaa', Xaa', Ala, Xaa', Cys, Thr, Gly, Cys (SEQ ID NO:)
Cys, Cys, Glu, Phe, Cys, Cys, Asn, Pro, Xaa', Xaa', Ala, Xaa', Cys, Thr, Xaa', Gly, Cys (SEQ ID NO:)
Cys, Cys, Glu, Phe, Cys, Cys, Asn, Pro, Xaa', Xaa', Ala, Cys, Thr, Xaa', Xaa', Gly, Cys (SEQ ID NO:)
Cys, Cys, Glu, Phe, Cys, Cys, Asn, Pro, Xaa', Xaa', Ala, Cys, Thr, Xaa', Gly, Xaa', Cys (SEQ ID NO:)
Cys, Cys, Glu, Phe, Cys, Cys, Asn, Pro, Xaa', Xaa', Ala, Cys, Thr, Xaa', Xaa', Gly, Cys (SEQ ID NO:)
Cys, Cys, Glu, Phe, Cys, Cys, Asn, Pro, Xaa', Xaa', Ala, Cys, Thr, Xaa', Gly, Xaa', Cys (SEQ ID NO:)
Cys, Cys, Glu, Phe, Cys, Cys, Asn, Pro, Xaa', Xaa', Ala, Cys, Thr, Xaa', Xaa', Gly, Cys (SEQ ID NO:)
Cys, Cys, Glu, Phe, Cys, Cys, Asn, Pro, Xaa', Xaa', Ala, Cys, Thr, Gly, Xaa', Xaa', Cys (SEQ ID NO:)
Cys, Cys, Glu, Phe, Cys, Cys, Asn, Pro, Xaa', Xaa', Ala, Cys, Thr, Gly, Xaa', Xaa', Cys (SEQ ID NO:)
Cys, Cys, Glu, Phe, Cys, Cys, Asn, Pro, Xaa', Xaa', Ala, Cys, Thr, Gly, Cys (SEQ ID NO:)
Cys, Cys, Glu, Phe, Cys, Cys, Asn, Pro, Xaa', Xaa', Ala, Xaa', Cys, Thr, Gly, Xaa', Cys (SEQ ID NO:)
Cys, Cys, Glu, Phe, Cys, Cys, Asn, Pro, Xaa', Xaa', Ala, Xaa', Cys, Xaa', Thr, Gly, Cys (SEQ ID NO:)
Cys, Cys, Glu, Phe, Cys, Cys, Asn, Pro, Xaa', Xaa', Ala, Xaa', Cys, Thr, Xaa', Gly, Cys (SEQ ID NO:)
Cys, Cys, Glu, Phe, Cys, Cys, Asn, Pro, Xaa', Xaa', Ala, Xaa', Cys, Thr, Xaa', Xaa', Cys (SEQ ID NO:)
Cys, Cys, Glu, Phe, Cys, Cys, Asn, Pro, Xaa', Xaa', Ala, Xaa', Cys, Thr, Gly, Xaa', Cys (SEQ ID NO:)
Cys, Cys, Glu, Phe, Cys, Cys, Asn, Pro, Xaa', Xaa', Ala, Xaa', Cys, Thr, Gly, Xaa', Xaa', Cys (SEQ ID NO:)
Cys, Cys, Glu, Phe, Cys, Cys, Asn, Pro, Xaa', Xaa', Ala, Xaa', Cys, Thr, Gly, Cys (SEQ ID NO:)
Cys, Cys, Glu, Phe, Cys, Cys, Asn, Pro, Xaa', Xaa', Ala, Xaa', Cys, Thr, Gly, Xaa', Cys (SEQ ID NO:)
Cys, Cys, Glu, Phe, Cys, Cys, Asn, Pro, Xaa', Xaa', Ala, Xaa', Cys, Thr, Gly, Xaa', Xaa', Cys (SEQ ID NO:)
Cys, Cys, Glu, Phe, Cys, Cys, Asn, Pro, Xaa', Xaa', Ala, Xaa', Cys, Thr, Gly, Cys (SEQ ID NO:)
Cys, Cys, Glu, Phe, Cys, Cys, Asn, Pro, Xaa', Xaa', Ala, Xaa', Cys, Thr, Gly, Xaa', Cys (SEQ ID NO:)
Cys, Cys, Glu, Phe, Cys, Cys, Asn, Pro, Xaa', Xaa', Ala, Xaa', Cys, Thr, Gly, Xaa', Xaa', Cys (SEQ ID NO:)
Cys, Cys, Glu, Phe, Cys, Cys, Asn, Pro, Xaa', Xaa', Ala, Xaa', Cys, Thr, Gly, Cys (SEQ ID NO:)
Cys, Cys, Glu, Phe, Cys, Cys, Asn, Pro, Xaa', Xaa', Ala, Xaa', Cys, Thr, Gly, Xaa', Cys (SEQ ID NO:)
Cys, Cys, Glu, Phe, Cys, Cys, Asn, Pro, Xaa', Xaa', Ala, Xaa', Cys, Thr, Gly, Xaa', Xaa', Cys (SEQ ID NO:)
Cys, Cys, Glu, Phe, Cys, Cys, Asn, Pro, Xaa', Xaa', Ala, Xaa', Cys, Thr, Gly, Cys (SEQ ID NO:)
Cys, Cys, Glu, Phe, Cys, Cys, Asn, Pro, Xaa', Xaa', Ala, Xaa', Cys, Thr, Gly, Xaa', Cys (SEQ ID NO:)
Cys, Cys, Glu, Phe, Cys, Cys, Asn, Pro, Xaa', Xaa', Ala, Xaa', Cys, Thr, Gly, Xaa', Xaa', Cys (SEQ ID NO:)
Cys, Cys, Glu, Phe, Cys, Cys, Asn, Pro, Xaa', Xaa', Ala, Xaa', Cys, Thr, Gly, Cys (SEQ ID NO:)
Cys, Cys, Glu, Phe, Cys, Cys, Asn, Pro, Xaa', Xaa', Ala, Xaa', Cys, Thr, Gly, Xaa', Cys (SEQ ID NO:)
Cys, Cys, Glu, Phe, Cys, Cys, Asn, Pro, Xaa', Xaa', Ala, Xaa', Cys, Thr, Gly, Xaa', Xaa', Cys (SEQ ID NO:)
Cys, Cys, Glu, Phe, Cys, Cys, Asn, Pro, Xaa', Xaa', Ala, Xaa', Cys, Thr, Gly, Cys (SEQ ID NO:)
Cys, Cys, Glu, Phe, Cys, Cys, Asn, Pro, Xaa', Xaa', Ala, Xaa', Cys, Thr, Gly, Xaa', Cys (SEQ ID NO:)
Cys, Cys, Glu, Phe, Cys, Cys, Asn, Pro, Xaa', Xaa', Ala, Xaa', Cys, Thr, Gly, Xaa', Xaa', Cys (SEQ ID NO:)
Cys, Cys, Glu, Phe, Cys, Cys, Asn, Pro, Xaa', Xaa', Ala, Xaa', Cys, Thr, Gly, Cys (SEQ ID NO:)
Cys, Cys, Glu, Phe, Cys, Cys, Asn, Pro, Xaa', Xaa', Ala, Xaa', Cys, Thr, Gly, Xaa', Cys (SEQ ID NO:)
Cys, Cys, Glu, Phe, Cys, Cys, Asn, Pro, Xaa', Xaa', Ala, Xaa', Cys, Thr, Gly, Xaa', Xaa', Cys (SEQ ID NO:)

0856

FIGURE 19 (SHEET 84 OF 86 SHEET)

Cys, Cys, Glu, Phe, Cys, Cys, Asn, Pro, Xaa', Ala, Xaa', Cys, Thr, Xaa', Gly, Xaa', Cys (SEQ ID NO:)
Cys, Cys, Glu, Phe, Cys, Cys, Asn, Pro, Xaa', Ala, Xaa', Cys, Thr, Gly, Xaa', Cys (SEQ ID NO:)
Cys, Cys, Glu, Phe, Cys, Cys, Asn, Pro, Xaa', Ala, Xaa', Cys, Thr, Gly, Xaa', Xaa', Cys (SEQ ID NO:)
Cys, Cys, Glu, Phe, Cys, Cys, Asn, Pro, Xaa', Ala, Cys, Xaa', Thr, Gly, Cys (SEQ ID NO:)
Cys, Cys, Glu, Phe, Cys, Cys, Asn, Pro, Xaa', Ala, Cys, Xaa', Xaa', Thr, Gly, Cys (SEQ ID NO:)
Cys, Cys, Glu, Phe, Cys, Cys, Asn, Pro, Xaa', Ala, Cys, Xaa', Xaa', Xaa', Thr, Gly, Cys (SEQ ID NO:)
Cys, Cys, Glu, Phe, Cys, Cys, Asn, Pro, Xaa', Ala, Cys, Xaa', Xaa', Thr, Xaa', Gly, Cys (SEQ ID NO:)
Cys, Cys, Glu, Phe, Cys, Cys, Asn, Pro, Xaa', Ala, Cys, Xaa', Xaa', Thr, Gly, Xaa', Cys (SEQ ID NO:)
Cys, Cys, Glu, Phe, Cys, Cys, Asn, Pro, Xaa', Ala, Cys, Xaa', Thr, Xaa', Gly, Cys (SEQ ID NO:)
Cys, Cys, Glu, Phe, Cys, Cys, Asn, Pro, Xaa', Ala, Cys, Xaa', Thr, Xaa', Xaa', Gly, Cys (SEQ ID NO:)
Cys, Cys, Glu, Phe, Cys, Cys, Asn, Pro, Xaa', Ala, Cys, Xaa', Thr, Xaa', Gly, Xaa', Cys (SEQ ID NO:)
Cys, Cys, Glu, Phe, Cys, Cys, Asn, Pro, Xaa', Ala, Cys, Xaa', Thr, Gly, Xaa', Cys (SEQ ID NO:)
Cys, Cys, Glu, Phe, Cys, Cys, Asn, Pro, Xaa', Ala, Cys, Xaa', Thr, Gly, Xaa', Xaa', Cys (SEQ ID NO:)
Cys, Cys, Glu, Phe, Cys, Cys, Asn, Pro, Xaa', Ala, Cys, Thr, Xaa', Gly, Cys (SEQ ID NO:)
Cys, Cys, Glu, Phe, Cys, Cys, Asn, Pro, Xaa', Ala, Cys, Thr, Xaa', Xaa', Gly, Cys (SEQ ID NO:)
Cys, Cys, Glu, Phe, Cys, Cys, Asn, Pro, Xaa', Ala, Cys, Thr, Xaa', Xaa', Xaa', Gly, Cys (SEQ ID NO:)
Cys, Cys, Glu, Phe, Cys, Cys, Asn, Pro, Xaa', Ala, Cys, Thr, Xaa', Xaa', Gly, Xaa', Cys (SEQ ID NO:)
Cys, Cys, Glu, Phe, Cys, Cys, Asn, Pro, Xaa', Ala, Cys, Thr, Xaa', Gly, Xaa', Cys (SEQ ID NO:)
Cys, Cys, Glu, Phe, Cys, Cys, Asn, Pro, Xaa', Ala, Cys, Thr, Xaa', Gly, Xaa', Xaa', Cys (SEQ ID NO:)
Cys, Cys, Glu, Phe, Cys, Cys, Asn, Pro, Xaa', Ala, Cys, Thr, Gly, Xaa', Cys (SEQ ID NO:)
Cys, Cys, Glu, Phe, Cys, Cys, Asn, Pro, Xaa', Ala, Cys, Thr, Gly, Xaa', Xaa', Cys (SEQ ID NO:)
Cys, Cys, Glu, Phe, Cys, Cys, Asn, Pro, Xaa', Ala, Cys, Thr, Gly, Xaa', Xaa', Xaa', Cys (SEQ ID NO:)
Cys, Cys, Glu, Phe, Cys, Cys, Asn, Pro, Ala, Xaa', Cys, Thr, Gly, Cys (SEQ ID NO:)
Cys, Cys, Glu, Phe, Cys, Cys, Asn, Pro, Ala, Xaa', Xaa', Cys, Thr, Gly, Cys (SEQ ID NO:)
Cys, Cys, Glu, Phe, Cys, Cys, Asn, Pro, Ala, Xaa', Xaa', Xaa', Cys, Thr, Gly, Cys (SEQ ID NO:)
Cys, Cys, Glu, Phe, Cys, Cys, Asn, Pro, Ala, Xaa', Xaa', Xaa', Xaa', Cys, Thr, Gly, Cys (SEQ ID NO:)
Cys, Cys, Glu, Phe, Cys, Cys, Asn, Pro, Ala, Xaa', Xaa', Xaa', Cys, Xaa', Thr, Gly, Cys (SEQ ID NO:)
Cys, Cys, Glu, Phe, Cys, Cys, Asn, Pro, Ala, Xaa', Xaa', Xaa', Cys, Thr, Xaa', Gly, Cys (SEQ ID NO:)
Cys, Cys, Glu, Phe, Cys, Cys, Asn, Pro, Ala, Xaa', Xaa', Xaa', Cys, Thr, Gly, Xaa', Cys (SEQ ID NO:)
Cys, Cys, Glu, Phe, Cys, Cys, Asn, Pro, Ala, Xaa', Xaa', Cys, Xaa', Thr, Gly, Cys (SEQ ID NO:)
Cys, Cys, Glu, Phe, Cys, Cys, Asn, Pro, Ala, Xaa', Xaa', Cys, Xaa', Xaa', Thr, Gly, Cys (SEQ ID NO:)
Cys, Cys, Glu, Phe, Cys, Cys, Asn, Pro, Ala, Xaa', Xaa', Cys, Xaa', Thr, Xaa', Gly, Cys (SEQ ID NO:)
Cys, Cys, Glu, Phe, Cys, Cys, Asn, Pro, Ala, Xaa', Xaa', Cys, Xaa', Thr, Gly, Xaa', Cys (SEQ ID NO:)
Cys, Cys, Glu, Phe, Cys, Cys, Asn, Pro, Ala, Xaa', Xaa', Cys, Thr, Xaa', Gly, Cys (SEQ ID NO:)
Cys, Cys, Glu, Phe, Cys, Cys, Asn, Pro, Ala, Xaa', Xaa', Cys, Thr, Xaa', Xaa', Gly, Cys (SEQ ID NO:)
Cys, Cys, Glu, Phe, Cys, Cys, Asn, Pro, Ala, Xaa', Xaa', Cys, Thr, Xaa', Gly, Xaa', Cys (SEQ ID NO:)

FIGURE 19 (SHEET 85 OF 86 SHEET)

Cys, Cys, Glu, Phe, Cys, Cys, Asn, Pro, Ala, Xaa', Xaa', Cys, Thr, Gly, Xaa', Cys (SEQ ID NO:)
Cys, Cys, Glu, Phe, Cys, Cys, Asn, Pro, Ala, Xaa', Xaa', Cys, Thr, Gly, Xaa', Xaa', Cys (SEQ ID NO:)
Cys, Cys, Glu, Phe, Cys, Cys, Asn, Pro, Ala, Xaa', Cys, Xaa', Thr, Gly, Cys (SEQ ID NO:)
Cys, Cys, Glu, Phe, Cys, Cys, Asn, Pro, Ala, Xaa', Cys, Xaa', Xaa', Thr, Gly, Cys (SEQ ID NO:)
Cys, Cys, Glu, Phe, Cys, Cys, Asn, Pro, Ala, Xaa', Cys, Xaa', Xaa', Xaa', Thr, Gly, Cys (SEQ ID NO:)
Cys, Cys, Glu, Phe, Cys, Cys, Asn, Pro, Ala, Xaa', Cys, Xaa', Xaa', Thr, Xaa', Gly, Cys (SEQ ID NO:)
Cys, Cys, Glu, Phe, Cys, Cys, Asn, Pro, Ala, Xaa', Cys, Xaa', Xaa', Thr, Gly, Xaa', Cys (SEQ ID NO:)
Cys, Cys, Glu, Phe, Cys, Cys, Asn, Pro, Ala, Xaa', Cys, Xaa', Thr, Xaa', Gly, Cys (SEQ ID NO:)
Cys, Cys, Glu, Phe, Cys, Cys, Asn, Pro, Ala, Xaa', Cys, Xaa', Thr, Xaa', Xaa', Gly, Cys (SEQ ID NO:)
Cys, Cys, Glu, Phe, Cys, Cys, Asn, Pro, Ala, Xaa', Cys, Xaa', Thr, Xaa', Gly, Xaa', Cys (SEQ ID NO:)
Cys, Cys, Glu, Phe, Cys, Cys, Asn, Pro, Ala, Xaa', Cys, Xaa', Thr, Gly, Xaa', Cys (SEQ ID NO:)
Cys, Cys, Glu, Phe, Cys, Cys, Asn, Pro, Ala, Xaa', Cys, Xaa', Thr, Gly, Xaa', Xaa', Cys (SEQ ID NO:)
Cys, Cys, Glu, Phe, Cys, Cys, Asn, Pro, Ala, Xaa', Cys, Thr, Xaa', Gly, Cys (SEQ ID NO:)
Cys, Cys, Glu, Phe, Cys, Cys, Asn, Pro, Ala, Xaa', Cys, Thr, Xaa', Xaa', Gly, Cys (SEQ ID NO:)
Cys, Cys, Glu, Phe, Cys, Cys, Asn, Pro, Ala, Xaa', Cys, Thr, Xaa', Xaa', Xaa', Gly, Cys (SEQ ID NO:)
Cys, Cys, Glu, Phe, Cys, Cys, Asn, Pro, Ala, Xaa', Cys, Thr, Xaa', Xaa', Gly, Xaa', Cys (SEQ ID NO:)
Cys, Cys, Glu, Phe, Cys, Cys, Asn, Pro, Ala, Xaa', Cys, Thr, Xaa', Gly, Xaa', Cys (SEQ ID NO:)
Cys, Cys, Glu, Phe, Cys, Cys, Asn, Pro, Ala, Xaa', Cys, Thr, Xaa', Gly, Xaa', Xaa', Cys (SEQ ID NO:)
Cys, Cys, Glu, Phe, Cys, Cys, Asn, Pro, Ala, Xaa', Cys, Thr, Gly, Xaa', Cys (SEQ ID NO:)
Cys, Cys, Glu, Phe, Cys, Cys, Asn, Pro, Ala, Xaa', Cys, Thr, Gly, Xaa', Xaa', Cys (SEQ ID NO:)
Cys, Cys, Glu, Phe, Cys, Cys, Asn, Pro, Ala, Xaa', Cys, Thr, Gly, Xaa', Xaa', Xaa', Cys (SEQ ID NO:)
Cys, Cys, Glu, Phe, Cys, Cys, Asn, Pro, Ala, Cys, Xaa', Thr, Gly, Cys (SEQ ID NO:)
Cys, Cys, Glu, Phe, Cys, Cys, Asn, Pro, Ala, Cys, Xaa', Xaa', Thr, Gly, Cys (SEQ ID NO:)
Cys, Cys, Glu, Phe, Cys, Cys, Asn, Pro, Ala, Cys, Xaa', Xaa', Xaa', Thr, Gly, Cys (SEQ ID NO:)
Cys, Cys, Glu, Phe, Cys, Cys, Asn, Pro, Ala, Cys, Xaa', Xaa', Xaa', Xaa', Thr, Gly, Cys (SEQ ID NO:)
Cys, Cys, Glu, Phe, Cys, Cys, Asn, Pro, Ala, Cys, Xaa', Xaa', Xaa', Thr, Xaa', Gly, Cys (SEQ ID NO:)
Cys, Cys, Glu, Phe, Cys, Cys, Asn, Pro, Ala, Cys, Xaa', Xaa', Xaa', Thr, Gly, Xaa', Cys (SEQ ID NO:)
Cys, Cys, Glu, Phe, Cys, Cys, Asn, Pro, Ala, Cys, Xaa', Xaa', Thr, Xaa', Gly, Cys (SEQ ID NO:)
Cys, Cys, Glu, Phe, Cys, Cys, Asn, Pro, Ala, Cys, Xaa', Xaa', Thr, Xaa', Xaa', Gly, Cys (SEQ ID NO:)
Cys, Cys, Glu, Phe, Cys, Cys, Asn, Pro, Ala, Cys, Xaa', Xaa', Thr, Gly, Xaa', Cys (SEQ ID NO:)
Cys, Cys, Glu, Phe, Cys, Cys, Asn, Pro, Ala, Cys, Xaa', Xaa', Thr, Gly, Xaa', Xaa', Cys (SEQ ID NO:)
Cys, Cys, Glu, Phe, Cys, Cys, Asn, Pro, Ala, Cys, Xaa', Thr, Xaa', Gly, Cys (SEQ ID NO:)
Cys, Cys, Glu, Phe, Cys, Cys, Asn, Pro, Ala, Cys, Xaa', Thr, Xaa', Xaa', Gly, Cys (SEQ ID NO:)
Cys, Cys, Glu, Phe, Cys, Cys, Asn, Pro, Ala, Cys, Xaa', Thr, Xaa', Xaa', Xaa', Gly, Cys (SEQ ID NO:)
Cys, Cys, Glu, Phe, Cys, Cys, Asn, Pro, Ala, Cys, Xaa', Thr, Xaa', Xaa', Gly, Xaa', Cys (SEQ ID NO:)

FIGURE 19 (SHEET 86 OF 86 SHEET)

Cys, Cys, Glu, Phe, Cys, Cys, Asn, Pro, Ala, Cys, Xaa', Thr, Xaa', Gly, Xaa', Cys (SEQ ID NO:)
Cys, Cys, Glu, Phe, Cys, Cys, Asn, Pro, Ala, Cys, Xaa', Thr, Xaa', Gly, Xaa', Xaa', Cys (SEQ ID NO:)
Cys, Cys, Glu, Phe, Cys, Cys, Asn, Pro, Ala, Cys, Xaa', Thr, Gly, Xaa', Cys (SEQ ID NO:)
Cys, Cys, Glu, Phe, Cys, Cys, Asn, Pro, Ala, Cys, Xaa', Thr, Gly, Xaa', Xaa', Cys (SEQ ID NO:)
Cys, Cys, Glu, Phe, Cys, Cys, Asn, Pro, Ala, Cys, Xaa', Thr, Gly, Xaa', Xaa', Xaa', Cys (SEQ ID NO:)
Cys, Cys, Glu, Phe, Cys, Cys, Asn, Pro, Ala, Cys, Thr, Xaa', Gly, Cys (SEQ ID NO:)
Cys, Cys, Glu, Phe, Cys, Cys, Asn, Pro, Ala, Cys, Thr, Xaa', Xaa', Gly, Cys (SEQ ID NO:)
Cys, Cys, Glu, Phe, Cys, Cys, Asn, Pro, Ala, Cys, Thr, Xaa', Xaa', Xaa', Gly, Cys (SEQ ID NO:)
Cys, Cys, Glu, Phe, Cys, Cys, Asn, Pro, Ala, Cys, Thr, Xaa', Xaa', Xaa', Xaa', Gly, Cys (SEQ ID NO:)
Cys, Cys, Glu, Phe, Cys, Cys, Asn, Pro, Ala, Cys, Thr, Xaa', Xaa', Xaa', Gly, Xaa', Cys (SEQ ID NO:)
Cys, Cys, Glu, Phe, Cys, Cys, Asn, Pro, Ala, Cys, Thr, Xaa', Xaa', Gly, Xaa', Cys (SEQ ID NO:)
Cys, Cys, Glu, Phe, Cys, Cys, Asn, Pro, Ala, Cys, Thr, Xaa', Xaa', Gly, Xaa', Xaa', Cys (SEQ ID NO:)
Cys, Cys, Glu, Phe, Cys, Cys, Asn, Pro, Ala, Cys, Thr, Xaa', Gly, Xaa', Cys (SEQ ID NO:)
Cys, Cys, Glu, Phe, Cys, Cys, Asn, Pro, Ala, Cys, Thr, Xaa', Gly, Xaa', Xaa', Cys (SEQ ID NO:)
Cys, Cys, Glu, Phe, Cys, Cys, Asn, Pro, Ala, Cys, Thr, Xaa', Gly, Xaa', Xaa', Xaa', Cys (SEQ ID NO:)
Cys, Cys, Glu, Phe, Cys, Cys, Asn, Pro, Ala, Cys, Thr, Gly, Xaa', Cys (SEQ ID NO:)
Cys, Cys, Glu, Phe, Cys, Cys, Asn, Pro, Ala, Cys, Thr, Gly, Xaa', Xaa', Cys (SEQ ID NO:)
Cys, Cys, Glu, Phe, Cys, Cys, Asn, Pro, Ala, Cys, Thr, Gly, Xaa', Xaa', Xaa', Cys (SEQ ID NO:)
Cys, Cys, Glu, Phe, Cys, Cys, Asn, Pro, Ala, Cys, Thr, Gly, Xaa', Xaa', Xaa', Xaa', Cys (SEQ ID NO:)

0859

FIGURE 20 (SHEET 1 OF 185 SHEETS)

Ala,Cys,Glu,Leu,Cys,Ala,Asn,Pro,Ala,Cys,Thr,Gly,Cys
Cys,Cys,Glu,Leu,Ala,Cys,Asn,Pro,Ala,Cys,Thr,Gly,Ala
Ala,Cys,Glu,Tyr,Cys,Ala,Asn,Pro,Ala,Cys,Thr,Gly,Cys
Cys,Cys,Glu,Tyr,Ala,Cys,Asn,Pro,Ala,Cys,Thr,Gly,Ala
Ala,Cys,Glu,Phe,Cys,Ala,Asn,Pro,Ala,Cys,Thr,Gly,Cys
Cys,Cys,Glu,Phe,Ala,Cys,Asn,Pro,Ala,Cys,Thr,Gly,Ala
Ala,Cys,Glu,Trp,Cys,Ala,Asn,Pro,Ala,Cys,Thr,Gly,Cys
Cys,Cys,Glu,Trp,Ala,Cys,Asn,Pro,Ala,Cys,Thr,Gly,Ala

Ala,Cys,---,Leu,Cys,Ala,Asn,Pro,Ala,Cys,Thr,Gly,Cys (SEQ ID NO:)
Ala,Cys,---,---,Cys,Ala,Asn,Pro,Ala,Cys,Thr,Gly,Cys (SEQ ID NO:)
Ala,Cys,---,Leu,Cys,Ala,---,Pro,Ala,Cys,Thr,Gly,Cys (SEQ ID NO:)
Ala,Cys,---,Leu,Cys,Ala,Asn,---,Ala,Cys,Thr,Gly,Cys (SEQ ID NO:)
Ala,Cys,---,Leu,Cys,Ala,Asn,Pro,---,Cys,Thr,Gly,Cys (SEQ ID NO:)
Ala,Cys,---,Leu,Cys,Ala,Asn,Pro,Ala,Cys,---,Gly,Cys (SEQ ID NO:)
Ala,Cys,---,Leu,Cys,Ala,Asn,Pro,Ala,Cys,Thr,---,Cys (SEQ ID NO:)
Ala,Cys,Glu,---,Cys,Ala,Asn,Pro,Ala,Cys,Thr,Gly,Cys (SEQ ID NO:)
Ala,Cys,Glu,---,Cys,Ala,---,Pro,Ala,Cys,Thr,Gly,Cys (SEQ ID NO:)
Ala,Cys,Glu,---,Cys,Ala,Asn,---,Ala,Cys,Thr,Gly,Cys (SEQ ID NO:)
Ala,Cys,Glu,---,Cys,Ala,Asn,Pro,---,Cys,Thr,Gly,Cys (SEQ ID NO:)
Ala,Cys,Glu,---,Cys,Ala,Asn,Pro,Ala,Cys,---,Gly,Cys (SEQ ID NO:)
Ala,Cys,Glu,---,Cys,Ala,Asn,Pro,Ala,Cys,Thr,---,Cys (SEQ ID NO:)
Ala,Cys,Glu,Leu,Cys,Ala,---,Pro,Ala,Cys,Thr,Gly,Cys (SEQ ID NO:)
Ala,Cys,Glu,Leu,Cys,Ala,---,---,Ala,Cys,Thr,Gly,Cys (SEQ ID NO:)
Ala,Cys,Glu,Leu,Cys,Ala,---,Pro,---,Cys,Thr,Gly,Cys (SEQ ID NO:)
Ala,Cys,Glu,Leu,Cys,Ala,---,Pro,Ala,Cys,---,Gly,Cys (SEQ ID NO:)
Ala,Cys,Glu,Leu,Cys,Ala,---,Pro,Ala,Cys,Thr,---,Cys (SEQ ID NO:)
Ala,Cys,Glu,Leu,Cys,Ala,Asn,---,Ala,Cys,Thr,Gly,Cys (SEQ ID NO:)
Ala,Cys,Glu,Leu,Cys,Ala,Asn,---,---,Cys,Thr,Gly,Cys (SEQ ID NO:)
Ala,Cys,Glu,Leu,Cys,Ala,Asn,---,Ala,Cys,---,Gly,Cys (SEQ ID NO:)
Ala,Cys,Glu,Leu,Cys,Ala,Asn,---,Ala,Cys,Thr,---,Cys (SEQ ID NO:)
Ala,Cys,Glu,Leu,Cys,Ala,Asn,Pro,---,Cys,Thr,Gly,Cys (SEQ ID NO:)
Ala,Cys,Glu,Leu,Cys,Ala,Asn,Pro,---,Cys,---,Gly,Cys (SEQ ID NO:)
Ala,Cys,Glu,Leu,Cys,Ala,Asn,Pro,---,Cys,Thr,---,Cys (SEQ ID NO:)
Ala,Cys,Glu,Leu,Cys,Ala,Asn,Pro,Ala,Cys,---,Gly,Cys (SEQ ID NO:)

FIGURE 20 (SHEET 2 OF 185 SHEETS)

```
Ala,Cys,Glu,Leu,Cys,Ala,Asn,Pro,Ala,Cys,---,---,Cys (SEQ ID NO: )
Ala,Cys,Glu,Leu,Cys,Ala,Asn,Pro,Ala,Cys,Thr,---,Cys (SEQ ID NO: )
Cys,Cys,---,Leu,Ala,Cys,Asn,Pro,Ala,Cys,Thr,Gly,Ala (SEQ ID NO: )
Cys,Cys,---,---,Ala,Cys,Asn,Pro,Ala,Cys,Thr,Gly,Ala (SEQ ID NO: )
Cys,Cys,---,Leu,Ala,Cys,---,Pro,Ala,Cys,Thr,Gly,Ala (SEQ ID NO: )
Cys,Cys,---,Leu,Ala,Cys,Asn,---,Ala,Cys,Thr,Gly,Ala (SEQ ID NO: )
Cys,Cys,---,Leu,Ala,Cys,Asn,Pro,---,Cys,Thr,Gly,Ala (SEQ ID NO: )
Cys,Cys,---,Leu,Ala,Cys,Asn,Pro,Ala,Cys,Thr,---,Ala (SEQ ID NO: )
Cys,Cys,Glu,---,Ala,Cys,Asn,Pro,Ala,Cys,Thr,Gly,Ala (SEQ ID NO: )
Cys,Cys,Glu,---,Ala,Cys,Asn,---,Ala,Cys,Thr,Gly,Ala (SEQ ID NO: )
Cys,Cys,Glu,---,Ala,Cys,Asn,Pro,---,Cys,Thr,Gly,Ala (SEQ ID NO: )
Cys,Cys,Glu,---,Ala,Cys,Asn,Pro,Ala,Cys,---,Gly,Ala (SEQ ID NO: )
Cys,Cys,Glu,---,Ala,Cys,Asn,Pro,Ala,Cys,---,Ala (SEQ ID NO: )
Cys,Cys,Glu,Leu,Ala,Cys,---,Pro,Ala,Cys,Thr,Gly,Ala (SEQ ID NO: )
Cys,Cys,Glu,Leu,Ala,Cys,---,---,Ala,Cys,Thr,Gly,Ala (SEQ ID NO: )
Cys,Cys,Glu,Leu,Ala,Cys,---,---,Pro,Ala,Cys,Thr,Gly,Ala (SEQ ID NO: )
Cys,Cys,Glu,Leu,Ala,Cys,---,---,Ala,Cys,Thr,Gly,Ala (SEQ ID NO: )
Cys,Cys,Glu,Leu,Ala,Cys,---,Pro,---,Cys,Thr,Gly,Ala (SEQ ID NO: )
Cys,Cys,Glu,Leu,Ala,Cys,---,Pro,Ala,Cys,---,Gly,Ala (SEQ ID NO: )
Cys,Cys,Glu,Leu,Ala,Cys,---,---,Ala,Cys,Thr,Gly,Ala (SEQ ID NO: )
Cys,Cys,Glu,Leu,Ala,Cys,---,Pro,---,Cys,Thr,Gly,Ala (SEQ ID NO: )
Cys,Cys,Glu,Leu,Ala,Cys,---,Pro,Ala,Cys,---,Gly,Ala (SEQ ID NO: )
Cys,Cys,Glu,Leu,Ala,Cys,---,---,Ala,Cys,Thr,Gly,Ala (SEQ ID NO: )
Cys,Cys,Glu,Leu,Ala,Cys,Asn,---,Ala,Cys,Thr,Gly,Ala (SEQ ID NO: )
Cys,Cys,Glu,Leu,Ala,Cys,Asn,Pro,---,Cys,Thr,Gly,Ala (SEQ ID NO: )
Cys,Cys,Glu,Leu,Ala,Cys,Asn,Pro,Ala,Cys,---,Gly,Ala (SEQ ID NO: )
Cys,Cys,Glu,Leu,Ala,Cys,Asn,Pro,Ala,Cys,Thr,---,Ala (SEQ ID NO: )
Cys,Cys,Glu,Leu,Ala,Cys,Asn,Pro,Ala,Cys,---,Gly,Ala (SEQ ID NO: )
Cys,Cys,Glu,Leu,Ala,Cys,Asn,Pro,Ala,Cys,---,---,Ala (SEQ ID NO: )
Cys,Cys,Glu,Leu,Ala,Cys,Asn,Pro,Ala,Cys,Thr,Gly,Ala (SEQ ID NO: )
Ala,Cys,---,Tyr,Cys,Ala,Asn,Pro,Ala,Cys,Thr,Gly,Cys (SEQ ID NO: )
Ala,Cys,---,---,Cys,Ala,Asn,Pro,Ala,Cys,Thr,Gly,Cys (SEQ ID NO: )
Ala,Cys,---,Tyr,Cys,Ala,---,Pro,Ala,Cys,Thr,Gly,Cys (SEQ ID NO: )
Ala,Cys,---,Tyr,Cys,Ala,Asn,Pro,---,Cys,Thr,Gly,Cys (SEQ ID NO: )
Ala,Cys,---,Tyr,Cys,Ala,Asn,Pro,Ala,Cys,---,Gly,Cys (SEQ ID NO: )
```

FIGURE 20 (SHEET 3 OF 185 SHEETS)

Ala,Cys,---,Tyr,Cys,Ala,Asn,Pro,Ala,Cys,Thr,---,Cys (SEQ ID NO:)
Ala,Cys,Glu,---,Cys,Ala,Asn,Pro,Ala,Cys,Thr,Gly,Cys (SEQ ID NO:)
Ala,Cys,Glu,---,Cys,Ala,---,Pro,Ala,Cys,Thr,Gly,Cys (SEQ ID NO:)
Ala,Cys,Glu,---,Cys,Ala,Asn,---,Ala,Cys,Thr,Gly,Cys (SEQ ID NO:)
Ala,Cys,Glu,---,Cys,Ala,Asn,Pro,---,Cys,Thr,Gly,Cys (SEQ ID NO:)
Ala,Cys,Glu,---,Cys,Ala,Asn,Pro,Ala,Cys,---,Gly,Cys (SEQ ID NO:)
Ala,Cys,Glu,---,Cys,Ala,Asn,Pro,Ala,Cys,Thr,---,Cys (SEQ ID NO:)
Ala,Cys,Glu,Tyr,Cys,Ala,---,Pro,Ala,Cys,Thr,Gly,Cys (SEQ ID NO:)
Ala,Cys,Glu,Tyr,Cys,Ala,---,---,Ala,Cys,Thr,Gly,Cys (SEQ ID NO:)
Ala,Cys,Glu,Tyr,Cys,Ala,---,Pro,---,Cys,Thr,Gly,Cys (SEQ ID NO:)
Ala,Cys,Glu,Tyr,Cys,Ala,---,Pro,Ala,Cys,---,Gly,Cys (SEQ ID NO:)
Ala,Cys,Glu,Tyr,Cys,Ala,---,Pro,Ala,Cys,Thr,---,Cys (SEQ ID NO:)
Ala,Cys,Glu,Tyr,Cys,Ala,Asn,---,Ala,Cys,Thr,Gly,Cys (SEQ ID NO:)
Ala,Cys,Glu,Tyr,Cys,Ala,Asn,---,---,Cys,Thr,Gly,Cys (SEQ ID NO:)
Ala,Cys,Glu,Tyr,Cys,Ala,Asn,---,Ala,Cys,---,Gly,Cys (SEQ ID NO:)
Ala,Cys,Glu,Tyr,Cys,Ala,Asn,---,Ala,Cys,Thr,---,Cys (SEQ ID NO:)
Ala,Cys,Glu,Tyr,Cys,Ala,Asn,Pro,---,Cys,Thr,Gly,Cys (SEQ ID NO:)
Ala,Cys,Glu,Tyr,Cys,Ala,Asn,Pro,---,Cys,---,Gly,Cys (SEQ ID NO:)
Ala,Cys,Glu,Tyr,Cys,Ala,Asn,Pro,---,Cys,Thr,---,Cys (SEQ ID NO:)
Ala,Cys,Glu,Tyr,Cys,Ala,Asn,Pro,Ala,Cys,---,Gly,Cys (SEQ ID NO:)
Ala,Cys,Glu,Tyr,Cys,Ala,Asn,Pro,Ala,Cys,---,---,Cys (SEQ ID NO:)
Ala,Cys,Glu,Tyr,Cys,Ala,Asn,Pro,Ala,Cys,Thr,---,Cys (SEQ ID NO:)
Cys,Cys,---,Tyr,Ala,Cys,Asn,Pro,Ala,Cys,Thr,Gly,Ala (SEQ ID NO:)
Cys,Cys,---,---,Ala,Cys,Asn,Pro,Ala,Cys,Thr,Gly,Ala (SEQ ID NO:)
Cys,Cys,---,Tyr,Ala,Cys,---,Pro,Ala,Cys,Thr,Gly,Ala (SEQ ID NO:)
Cys,Cys,---,Tyr,Ala,Cys,Asn,---,Ala,Cys,Thr,Gly,Ala (SEQ ID NO:)
Cys,Cys,---,Tyr,Ala,Cys,Asn,Pro,---,Cys,Thr,Gly,Ala (SEQ ID NO:)
Cys,Cys,---,Tyr,Ala,Cys,Asn,Pro,Ala,Cys,---,Gly,Ala (SEQ ID NO:)
Cys,Cys,---,Tyr,Ala,Cys,Asn,Pro,Ala,Cys,Thr,---,Ala (SEQ ID NO:)
Cys,Cys,Glu,---,Ala,Cys,Asn,Pro,Ala,Cys,Thr,Gly,Ala (SEQ ID NO:)
Cys,Cys,Glu,---,Ala,Cys,---,Pro,Ala,Cys,Thr,Gly,Ala (SEQ ID NO:)
Cys,Cys,Glu,---,Ala,Cys,Asn,---,Ala,Cys,Thr,Gly,Ala (SEQ ID NO:)
Cys,Cys,Glu,---,Ala,Cys,Asn,Pro,---,Cys,Thr,Gly,Ala (SEQ ID NO:)
Cys,Cys,Glu,---,Ala,Cys,Asn,Pro,Ala,Cys,---,Gly,Ala (SEQ ID NO:)
Cys,Cys,Glu,---,Ala,Cys,Asn,Pro,Ala,Cys,Thr,---,Ala (SEQ ID NO:)
Cys,Cys,Glu,Tyr,Ala,Cys,---,Pro,Ala,Cys,Thr,Gly,Ala (SEQ ID NO:)

FIGURE 20 (SHEET 4 OF 185 SHEETS)

Cys,Cys,Glu,Tyr,Ala,Cys,---,---,Ala,Cys,Thr,Gly,Ala (SEQ ID NO:)
Cys,Cys,Glu,Tyr,Ala,Cys,---,Pro,---,Cys,Thr,Gly,Ala (SEQ ID NO:)
Cys,Cys,Glu,Tyr,Ala,Cys,---,Pro,Ala,Cys,---,Gly,Ala (SEQ ID NO:)
Cys,Cys,Glu,Tyr,Ala,Cys,---,Pro,Ala,Cys,Thr,---,Ala (SEQ ID NO:)
Cys,Cys,Glu,Tyr,Ala,Cys,Asn,---,Ala,Cys,Thr,Gly,Ala (SEQ ID NO:)
Cys,Cys,Glu,Tyr,Ala,Cys,Asn,---,---,Cys,Thr,Gly,Ala (SEQ ID NO:)
Cys,Cys,Glu,Tyr,Ala,Cys,Asn,---,Ala,Cys,---,Gly,Ala (SEQ ID NO:)
Cys,Cys,Glu,Tyr,Ala,Cys,Asn,---,Ala,Cys,Thr,---,Ala (SEQ ID NO:)
Cys,Cys,Glu,Tyr,Ala,Cys,Asn,Pro,---,Cys,Thr,Gly,Ala (SEQ ID NO:)
Cys,Cys,Glu,Tyr,Ala,Cys,Asn,Pro,---,Cys,---,Gly,Ala (SEQ ID NO:)
Cys,Cys,Glu,Tyr,Ala,Cys,Asn,Pro,---,Cys,Thr,---,Ala (SEQ ID NO:)
Cys,Cys,Glu,Tyr,Ala,Cys,Asn,Pro,Ala,Cys,---,Gly,Ala (SEQ ID NO:)
Cys,Cys,Glu,Tyr,Ala,Cys,Asn,Pro,Ala,Cys,---,---,Ala (SEQ ID NO:)
Cys,Cys,Glu,Tyr,Ala,Cys,Asn,Pro,Ala,Cys,Thr,---,Ala (SEQ ID NO:)
Ala,Cys,---,Phe,Cys,Ala,Asn,Pro,Ala,Cys,Thr,Gly,Cys (SEQ ID NO:)
Ala,Cys,---,---,Cys,Ala,Asn,Pro,Ala,Cys,Thr,Gly,Cys (SEQ ID NO:)
Ala,Cys,---,Phe,Cys,Ala,---,Pro,Ala,Cys,Thr,Gly,Cys (SEQ ID NO:)
Ala,Cys,---,Phe,Cys,Ala,Asn,---,Ala,Cys,Thr,Gly,Cys (SEQ ID NO:)
Ala,Cys,---,Phe,Cys,Ala,Asn,Pro,---,Cys,Thr,Gly,Cys (SEQ ID NO:)
Ala,Cys,---,Phe,Cys,Ala,Asn,Pro,Ala,Cys,---,Gly,Cys (SEQ ID NO:)
Ala,Cys,---,Phe,Cys,Ala,Asn,Pro,Ala,Cys,Thr,---,Cys (SEQ ID NO:)
Ala,Cys,Glu,---,Cys,Ala,Asn,Pro,Ala,Cys,Thr,Gly,Cys (SEQ ID NO:)
Ala,Cys,Glu,---,Cys,Ala,---,Pro,Ala,Cys,Thr,Gly,Cys (SEQ ID NO:)
Ala,Cys,Glu,---,Cys,Ala,Asn,---,Ala,Cys,Thr,Gly,Cys (SEQ ID NO:)
Ala,Cys,Glu,---,Cys,Ala,Asn,Pro,---,Cys,Thr,Gly,Cys (SEQ ID NO:)
Ala,Cys,Glu,---,Cys,Ala,Asn,Pro,Ala,Cys,---,Gly,Cys (SEQ ID NO:)
Ala,Cys,Glu,---,Cys,Ala,Asn,Pro,Ala,Cys,Thr,---,Cys (SEQ ID NO:)
Ala,Cys,Glu,Phe,Cys,Ala,---,Pro,Ala,Cys,Thr,Gly,Cys (SEQ ID NO:)
Ala,Cys,Glu,Phe,Cys,Ala,---,---,Ala,Cys,Thr,Gly,Cys (SEQ ID NO:)
Ala,Cys,Glu,Phe,Cys,Ala,---,Pro,---,Cys,Thr,Gly,Cys (SEQ ID NO:)
Ala,Cys,Glu,Phe,Cys,Ala,---,Pro,Ala,Cys,---,Gly,Cys (SEQ ID NO:)
Ala,Cys,Glu,Phe,Cys,Ala,---,Pro,Ala,Cys,Thr,---,Cys (SEQ ID NO:)
Ala,Cys,Glu,Phe,Cys,Ala,Asn,---,Ala,Cys,Thr,Gly,Cys (SEQ ID NO:)
Ala,Cys,Glu,Phe,Cys,Ala,Asn,---,---,Cys,Thr,Gly,Cys (SEQ ID NO:)
Ala,Cys,Glu,Phe,Cys,Ala,Asn,---,Ala,Cys,---,Gly,Cys (SEQ ID NO:)
Ala,Cys,Glu,Phe,Cys,Ala,Asn,---,Ala,Cys,Thr,---,Cys (SEQ ID NO:)

FIGURE 20 (SHEET 5 OF 185 SHEETS)

Ala,Cys,Glu,Phe,Cys,Ala,Asn,Pro,---,Cys,Thr,Gly,Cys (SEQ ID NO:)
Ala,Cys,Glu,Phe,Cys,Ala,Asn,Pro,---,Cys,---,Gly,Cys (SEQ ID NO:)
Ala,Cys,Glu,Phe,Cys,Ala,Asn,Pro,---,Cys,Thr,---,Cys (SEQ ID NO:)
Ala,Cys,Glu,Phe,Cys,Ala,Asn,Pro,Ala,Cys,---,Gly,Cys (SEQ ID NO:)
Ala,Cys,Glu,Phe,Cys,Ala,Asn,Pro,Ala,Cys,---,---,Cys (SEQ ID NO:)
Ala,Cys,Glu,Phe,Cys,Ala,Asn,Pro,Ala,Cys,Thr,---,Cys (SEQ ID NO:)
Cys,Cys,---,Phe,Ala,Cys,Asn,Pro,Ala,Cys,Thr,Gly,Ala (SEQ ID NO:)
Cys,Cys,---,---,Ala,Cys,Asn,Pro,Ala,Cys,Thr,Gly,Ala (SEQ ID NO:)
Cys,Cys,---,Phe,Ala,Cys,---,Pro,Ala,Cys,Thr,Gly,Ala (SEQ ID NO:)
Cys,Cys,---,Phe,Ala,Cys,Asn,---,Ala,Cys,Thr,Gly,Ala (SEQ ID NO:)
Cys,Cys,---,Phe,Ala,Cys,Asn,Pro,---,Cys,Thr,Gly,Ala (SEQ ID NO:)
Cys,Cys,---,Phe,Ala,Cys,Asn,Pro,Ala,Cys,---,Gly,Ala (SEQ ID NO:)
Cys,Cys,---,Phe,Ala,Cys,Asn,Pro,Ala,Cys,Thr,---,Ala (SEQ ID NO:)
Cys,Cys,Glu,---,Ala,Cys,Asn,Pro,Ala,Cys,Thr,Gly,Ala (SEQ ID NO:)
Cys,Cys,Glu,---,Ala,Cys,---,Pro,Ala,Cys,Thr,Gly,Ala (SEQ ID NO:)
Cys,Cys,Glu,---,Ala,Cys,Asn,---,Ala,Cys,Thr,Gly,Ala (SEQ ID NO:)
Cys,Cys,Glu,---,Ala,Cys,Asn,Pro,---,Cys,Thr,Gly,Ala (SEQ ID NO:)
Cys,Cys,Glu,---,Ala,Cys,Asn,Pro,Ala,Cys,---,Gly,Ala (SEQ ID NO:)
Cys,Cys,Glu,---,Ala,Cys,Asn,Pro,Ala,Cys,Thr,---,Ala (SEQ ID NO:)
Cys,Cys,Glu,Phe,Ala,Cys,---,Pro,Ala,Cys,Thr,Gly,Ala (SEQ ID NO:)
Cys,Cys,Glu,Phe,Ala,Cys,---,---,Ala,Cys,Thr,Gly,Ala (SEQ ID NO:)
Cys,Cys,Glu,Phe,Ala,Cys,---,Pro,---,Cys,Thr,Gly,Ala (SEQ ID NO:)
Cys,Cys,Glu,Phe,Ala,Cys,---,Pro,Ala,Cys,---,Gly,Ala (SEQ ID NO:)
Cys,Cys,Glu,Phe,Ala,Cys,---,Pro,Ala,Cys,Thr,---,Ala (SEQ ID NO:)
Cys,Cys,Glu,Phe,Ala,Cys,Asn,---,Ala,Cys,Thr,Gly,Ala (SEQ ID NO:)
Cys,Cys,Glu,Phe,Ala,Cys,Asn,---,---,Cys,Thr,Gly,Ala (SEQ ID NO:)
Cys,Cys,Glu,Phe,Ala,Cys,Asn,---,Ala,Cys,---,Gly,Ala (SEQ ID NO:)
Cys,Cys,Glu,Phe,Ala,Cys,Asn,---,Ala,Cys,Thr,---,Ala (SEQ ID NO:)
Cys,Cys,Glu,Phe,Ala,Cys,Asn,Pro,---,Cys,Thr,Gly,Ala (SEQ ID NO:)
Cys,Cys,Glu,Phe,Ala,Cys,Asn,Pro,---,Cys,---,Gly,Ala (SEQ ID NO:)
Cys,Cys,Glu,Phe,Ala,Cys,Asn,Pro,---,Cys,Thr,---,Ala (SEQ ID NO:)
Cys,Cys,Glu,Phe,Ala,Cys,Asn,Pro,Ala,Cys,---,Gly,Ala (SEQ ID NO:)
Cys,Cys,Glu,Phe,Ala,Cys,Asn,Pro,Ala,Cys,---,---,Ala (SEQ ID NO:)
Cys,Cys,Glu,Phe,Ala,Cys,Asn,Pro,Ala,Cys,Thr,---,Ala (SEQ ID NO:)
Ala,Cys,---,Trp,Cys,Ala,Asn,Pro,Ala,Cys,Thr,Gly,Cys (SEQ ID NO:)
Ala,Cys,---,---,Cys,Ala,Asn,Pro,Ala,Cys,Thr,Gly,Cys (SEQ ID NO:)

FIGURE 20 (SHEET 6 OF 185 SHEETS)

```
Ala,Cys,---,Trp,Cys,Ala,---,Pro,Ala,Cys,Thr,Gly,Cys (SEQ ID NO: )
Ala,Cys,---,Trp,Cys,Ala,Asn,---,Ala,Cys,Thr,Gly,Cys (SEQ ID NO: )
Ala,Cys,---,Trp,Cys,Ala,Asn,Pro,---,Cys,Thr,Gly,Cys (SEQ ID NO: )
Ala,Cys,---,Trp,Cys,Ala,Asn,Pro,Ala,Cys,---,Gly,Cys (SEQ ID NO: )
Ala,Cys,---,Trp,Cys,Ala,Asn,Pro,Ala,Cys,Thr,---,Cys (SEQ ID NO: )
Ala,Cys,Glu,---,Cys,Ala,Asn,Pro,Ala,Cys,Thr,Gly,Cys (SEQ ID NO: )
Ala,Cys,Glu,---,Cys,Ala,Asn,---,Ala,Cys,Thr,Gly,Cys (SEQ ID NO: )
Ala,Cys,Glu,---,Cys,Ala,Asn,Pro,---,Cys,Thr,Gly,Cys (SEQ ID NO: )
Ala,Cys,Glu,---,Cys,Ala,Asn,Pro,Ala,Cys,---,Gly,Cys (SEQ ID NO: )
Ala,Cys,Glu,---,Cys,Ala,Asn,Pro,Ala,Cys,Thr,---,Cys (SEQ ID NO: )
Ala,Cys,Glu,Trp,Cys,Ala,Asn,Pro,Ala,Cys,Thr,Gly,Cys (SEQ ID NO: )
Ala,Cys,Glu,Trp,Cys,Ala,---,Pro,Ala,Cys,---,Gly,Cys (SEQ ID NO: )
Ala,Cys,Glu,Trp,Cys,Ala,Asn,---,Ala,Cys,Thr,---,Cys (SEQ ID NO: )
Ala,Cys,Glu,Trp,Cys,Ala,Asn,Pro,---,Cys,Thr,Gly,Cys (SEQ ID NO: )
Ala,Cys,Glu,Trp,Cys,Ala,Asn,---,Ala,Cys,---,Gly,Cys (SEQ ID NO: )
Ala,Cys,Glu,Trp,Cys,Ala,Asn,Pro,---,Cys,Thr,Gly,Cys (SEQ ID NO: )
Ala,Cys,Glu,Trp,Cys,Ala,Asn,Pro,Ala,Cys,---,Gly,Cys (SEQ ID NO: )
Ala,Cys,Glu,Trp,Cys,Ala,Asn,Pro,---,Cys,Thr,---,Cys (SEQ ID NO: )
Ala,Cys,Glu,Trp,Cys,Ala,Asn,Pro,Ala,Cys,Thr,Gly,Ala (SEQ ID NO: )
Ala,Cys,Glu,Trp,Cys,Ala,Asn,Pro,Ala,Cys,---,Gly,Ala (SEQ ID NO: )
Ala,Cys,Glu,Trp,Cys,Ala,Asn,Pro,---,Cys,Thr,---,Ala (SEQ ID NO: )
Ala,Cys,Glu,Trp,Cys,Ala,Asn,Pro,Ala,Cys,Thr,Gly,Ala (SEQ ID NO: )
Cys,Cys,---,Trp,Ala,Cys,Asn,Pro,Ala,Cys,Thr,Gly,Ala (SEQ ID NO: )
Cys,Cys,---,Ala,Cys,Asn,Pro,Ala,Cys,Thr,Gly,Ala (SEQ ID NO: )
Cys,Cys,---,Trp,Ala,Cys,Asn,---,Ala,Cys,Thr,Gly,Ala (SEQ ID NO: )
Cys,Cys,---,Trp,Ala,Cys,Asn,Pro,---,Cys,Thr,Gly,Ala (SEQ ID NO: )
Cys,Cys,---,Trp,Ala,Cys,Asn,Pro,Ala,Cys,---,Gly,Ala (SEQ ID NO: )
Cys,Cys,---,Trp,Ala,Cys,Asn,Pro,Ala,Cys,Thr,---,Ala (SEQ ID NO: )
Cys,Cys,Glu,---,Ala,Cys,Asn,Pro,Ala,Cys,Thr,Gly,Ala (SEQ ID NO: )
Cys,Cys,Glu,---,Ala,Cys,---,Pro,Ala,Cys,Thr,Gly,Ala (SEQ ID NO: )
Cys,Cys,Glu,---,Ala,Cys,Asn,---,Ala,Cys,Thr,Gly,Ala (SEQ ID NO: )
```

FIGURE 20 (SHEET 7 OF 185 SHEETS)

Cys,Cys,Glu,---,Ala,Cys,Asn,Pro,---,Cys,Thr,Gly,Ala (SEQ ID NO:)
Cys,Cys,Glu,---,Ala,Cys,Asn,Pro,Ala,Cys,---,Gly,Ala (SEQ ID NO:)
Cys,Cys,Glu,---,Ala,Cys,Asn,Pro,Ala,Cys,Thr,---,Ala (SEQ ID NO:)
Cys,Cys,Glu,Trp,Ala,Cys,---,Pro,Ala,Cys,Thr,Gly,Ala (SEQ ID NO:)
Cys,Cys,Glu,Trp,Ala,Cys,---,Ala,Cys,Thr,Gly,Ala (SEQ ID NO:)
Cys,Cys,Glu,Trp,Ala,Cys,---,Pro,---,Cys,Thr,Gly,Ala (SEQ ID NO:)
Cys,Cys,Glu,Trp,Ala,Cys,---,Pro,Ala,Cys,---,Gly,Ala (SEQ ID NO:)
Cys,Cys,Glu,Trp,Ala,Cys,---,Pro,Ala,Cys,Thr,---,Ala (SEQ ID NO:)
Cys,Cys,Glu,Trp,Ala,Cys,Asn,---,Ala,Cys,Thr,Gly,Ala (SEQ ID NO:)
Cys,Cys,Glu,Trp,Ala,Cys,Asn,---,---,Cys,Thr,Gly,Ala (SEQ ID NO:)
Cys,Cys,Glu,Trp,Ala,Cys,Asn,---,Ala,Cys,---,Gly,Ala (SEQ ID NO:)
Cys,Cys,Glu,Trp,Ala,Cys,Asn,Pro,---,Cys,Thr,Gly,Ala (SEQ ID NO:)
Cys,Cys,Glu,Trp,Ala,Cys,Asn,Pro,---,Cys,---,Gly,Ala (SEQ ID NO:)
Cys,Cys,Glu,Trp,Ala,Cys,Asn,Pro,---,Cys,Thr,---,Ala (SEQ ID NO:)
Cys,Cys,Glu,Trp,Ala,Cys,Asn,Pro,Ala,Cys,---,Gly,Ala (SEQ ID NO:)
Cys,Cys,Glu,Trp,Ala,Cys,Asn,Pro,Ala,Cys,---,---,Ala (SEQ ID NO:)
Cys,Cys,Glu,Trp,Ala,Cys,Asn,Pro,Ala,Cys,Thr,---,Ala (SEQ ID NO:)

Ala, Cys, Xaa', Glu, Leu, Cys, Ala, Asn, Pro, Ala, Cys, Thr, Gly, Cys (SEQ ID NO:)
Ala, Cys, Xaa', Xaa', Glu, Leu, Cys, Ala, Asn, Pro, Ala, Cys, Thr, Gly, Cys (SEQ ID NO:)
Ala, Cys, Xaa', Xaa', Xaa', Glu, Leu, Cys, Ala, Asn, Pro, Ala, Cys, Thr, Gly, Cys (SEQ ID NO:)
Ala, Cys, Xaa', Xaa', Glu, Xaa', Leu, Cys, Ala, Asn, Pro, Ala, Cys, Thr, Gly, Cys (SEQ ID NO:)
Ala, Cys, Xaa', Xaa', Glu, Leu, Xaa', Cys, Ala, Asn, Pro, Ala, Cys, Thr, Gly, Cys (SEQ ID NO:)
Ala, Cys; Xaa', Xaa', Glu, Leu, Cys, Ala, Asn, Pro, Ala, Cys, Thr, Gly, Cys (SEQ ID NO:)
Ala, Cys, Xaa', Xaa', Glu, Leu, Cys, Ala, Asn, Pro, Ala, Cys, Thr, Gly, Cys (SEQ ID NO:)
Ala, Cys, Xaa', Xaa', Glu, Leu, Cys, Ala, Asn, Pro, Ala, Cys, Thr, Gly, Cys (SEQ ID NO:)
Ala, Cys, Xaa', Xaa', Glu, Leu, Cys, Ala, Asn, Pro, Ala, Cys, Thr, Gly, Cys (SEQ ID NO:)
Ala, Cys, Xaa', Xaa', Glu, Leu, Cys, Ala, Asn, Pro, Ala, Cys, Thr, Gly, Cys (SEQ ID NO:)
Ala, Cys, Xaa', Xaa', Glu, Leu, Cys, Ala, Asn, Pro, Ala, Cys, Thr, Gly, Cys (SEQ ID NO:)
Ala, Cys, Xaa', Xaa', Glu, Leu, Cys, Ala, Asn, Pro, Ala, Cys, Thr, Gly, Cys (SEQ ID NO:)
Ala, Cys, Xaa', Xaa', Glu, Xaa', Leu, Cys, Ala, Asn, Pro, Ala, Cys, Thr, Gly, Cys (SEQ ID NO:)
Ala, Cys, Xaa', Xaa', Glu, Xaa', Leu, Xaa', Cys, Ala, Asn, Pro, Ala, Cys, Thr, Gly, Cys (SEQ ID NO:)
Ala, Cys, Xaa', Xaa', Glu, Xaa', Leu, Cys, Ala, Asn, Pro, Ala, Cys, Thr, Gly, Cys (SEQ ID NO:)
Ala, Cys, Xaa', Xaa', Glu, Xaa', Leu, Cys, Ala, Asn, Pro, Xaa', Ala, Cys, Thr, Gly, Cys (SEQ ID NO:)

FIGURE 20 (SHEET 8 OF 185 SHEETS)

Ala, Cys, Xaa', Xaa', Glu, Xaa', Leu, Cys, Ala, Asn, Pro, Ala, Xaa', Cys, Thr, Gly, Cys (SEQ ID NO:)
Ala, Cys, Xaa', Xaa', Glu, Xaa', Leu, Cys, Ala, Asn, Pro, Ala, Cys, Xaa', Thr, Gly, Cys (SEQ ID NO:)
Ala, Cys, Xaa', Xaa', Glu, Xaa', Leu, Cys, Ala, Asn, Pro, Ala, Cys, Thr, Xaa', Gly, Cys (SEQ ID NO:)
Ala, Cys, Xaa', Xaa', Glu, Xaa', Leu, Cys, Ala, Asn, Pro, Ala, Cys, Thr, Gly, Xaa', Cys (SEQ ID NO:)
Ala, Cys, Xaa', Xaa', Glu, Leu, Xaa', Cys, Ala, Asn, Pro, Ala, Cys, Thr, Gly, Cys (SEQ ID NO:)
Ala, Cys, Xaa', Xaa', Glu, Leu, Xaa', Xaa', Cys, Ala, Asn, Pro, Ala, Cys, Thr, Gly, Cys (SEQ ID NO:)
Ala, Cys, Xaa', Xaa', Glu, Leu, Xaa', Cys, Ala, Xaa', Asn, Pro, Ala, Cys, Thr, Gly, Cys (SEQ ID NO:)
Ala, Cys, Xaa', Xaa', Glu, Leu, Xaa', Cys, Ala, Asn, Xaa', Pro, Ala, Cys, Thr, Gly, Cys (SEQ ID NO:)
Ala, Cys, Xaa', Xaa', Glu, Leu, Xaa', Cys, Ala, Asn, Pro, Xaa', Ala, Cys, Thr, Gly, Cys (SEQ ID NO:)
Ala, Cys, Xaa', Xaa', Glu, Leu, Xaa', Cys, Ala, Asn, Pro, Ala, Xaa', Cys, Thr, Gly, Cys (SEQ ID NO:)
Ala, Cys, Xaa', Xaa', Glu, Leu, Xaa', Cys, Ala, Asn, Pro, Ala, Cys, Xaa', Thr, Gly, Cys (SEQ ID NO:)
Ala, Cys, Xaa', Xaa', Glu, Leu, Xaa', Cys, Ala, Asn, Pro, Ala, Cys, Thr, Xaa', Gly, Cys (SEQ ID NO:)
Ala, Cys, Xaa', Xaa', Glu, Leu, Xaa', Cys, Ala, Asn, Pro, Ala, Cys, Thr, Gly, Xaa', Cys (SEQ ID NO:)
Ala, Cys, Xaa', Xaa', Glu, Leu, Cys, Ala, Xaa', Asn, Pro, Ala, Cys, Thr, Gly, Cys (SEQ ID NO:)
Ala, Cys, Xaa', Xaa', Glu, Leu, Cys, Ala, Xaa', Xaa', Asn, Pro, Ala, Cys, Thr, Gly, Cys (SEQ ID NO:)
Ala, Cys, Xaa', Xaa', Glu, Leu, Cys, Ala, Xaa', Asn, Xaa', Pro, Ala, Cys, Thr, Gly, Cys (SEQ ID NO:)
Ala, Cys, Xaa', Xaa', Glu, Leu, Cys, Ala, Xaa', Asn, Pro, Xaa', Ala, Cys, Thr, Gly, Cys (SEQ ID NO:)
Ala, Cys, Xaa', Xaa', Glu, Leu, Cys, Ala, Xaa', Asn, Pro, Ala, Xaa', Cys, Thr, Gly, Cys (SEQ ID NO:)
Ala, Cys, Xaa', Xaa', Glu, Leu, Cys, Ala, Xaa', Asn, Pro, Ala, Cys, Xaa', Thr, Gly, Cys (SEQ ID NO:)
Ala, Cys, Xaa', Xaa', Glu, Leu, Cys, Ala, Xaa', Asn, Pro, Ala, Cys, Thr, Xaa', Gly, Cys (SEQ ID NO:)
Ala, Cys, Xaa', Xaa', Glu, Leu, Cys, Ala, Xaa', Asn, Pro, Ala, Cys, Thr, Gly, Xaa', Cys (SEQ ID NO:)
Ala, Cys, Xaa', Xaa', Glu, Leu, Cys, Ala, Asn, Xaa', Pro, Ala, Cys, Thr, Gly, Cys (SEQ ID NO:)
Ala, Cys, Xaa', Xaa', Glu, Leu, Cys, Ala, Asn, Xaa', Xaa', Pro, Ala, Cys, Thr, Gly, Cys (SEQ ID NO:)
Ala, Cys, Xaa', Xaa', Glu, Leu, Cys, Ala, Asn, Xaa', Pro, Xaa', Ala, Cys, Thr, Gly, Cys (SEQ ID NO:)
Ala, Cys, Xaa', Xaa', Glu, Leu, Cys, Ala, Asn, Xaa', Pro, Ala, Xaa', Cys, Thr, Gly, Cys (SEQ ID NO:)
Ala, Cys, Xaa', Xaa', Glu, Leu, Cys, Ala, Asn, Xaa', Pro, Ala, Cys, Xaa', Thr, Gly, Cys (SEQ ID NO:)
Ala, Cys, Xaa', Xaa', Glu, Leu, Cys, Ala, Asn, Xaa', Pro, Ala, Cys, Thr, Xaa', Gly, Cys (SEQ ID NO:)
Ala, Cys, Xaa', Xaa', Glu, Leu, Cys, Ala, Asn, Xaa', Pro, Ala, Cys, Thr, Gly, Xaa', Cys (SEQ ID NO:)
Ala, Cys, Xaa', Xaa', Glu, Leu, Cys, Ala, Asn, Pro, Xaa', Xaa', Ala, Cys, Thr, Gly, Cys (SEQ ID NO:)
Ala, Cys, Xaa', Xaa', Glu, Leu, Cys, Ala, Asn, Pro, Xaa', Ala, Xaa', Cys, Thr, Gly, Cys (SEQ ID NO:)
Ala, Cys, Xaa', Xaa', Glu, Leu, Cys, Ala, Asn, Pro, Xaa', Ala, Cys, Xaa', Thr, Gly, Cys (SEQ ID NO:)
Ala, Cys, Xaa', Xaa', Glu, Leu, Cys, Ala, Asn, Pro, Xaa', Ala, Cys, Thr, Xaa', Gly, Cys (SEQ ID NO:)
Ala, Cys, Xaa', Xaa', Glu, Leu, Cys, Ala, Asn, Pro, Xaa', Ala, Cys, Thr, Gly, Xaa', Cys (SEQ ID NO:)
Ala, Cys, Xaa', Xaa', Glu, Leu, Cys, Ala, Asn, Pro, Ala, Xaa', Cys, Thr, Gly, Cys (SEQ ID NO:)
Ala, Cys, Xaa', Xaa', Glu, Leu, Cys, Ala, Asn, Pro, Ala, Xaa', Xaa', Cys, Thr, Gly, Cys (SEQ ID NO:)
Ala, Cys, Xaa', Xaa', Glu, Leu, Cys, Ala, Asn, Pro, Ala, Xaa', Cys, Xaa', Thr, Gly, Cys (SEQ ID NO:)
Ala, Cys, Xaa', Xaa', Glu, Leu, Cys, Ala, Asn, Pro, Ala, Xaa', Cys, Thr, Xaa', Gly, Cys (SEQ ID NO:)
Ala, Cys, Xaa', Xaa', Glu, Leu, Cys, Ala, Asn, Pro, Ala, Xaa', Cys, Thr, Gly, Xaa', Cys (SEQ ID NO:)
Ala, Cys, Xaa', Xaa', Glu, Leu, Cys, Ala, Asn, Pro, Ala, Cys, Xaa', Thr, Gly, Cys (SEQ ID NO:)
Ala, Cys, Xaa', Xaa', Glu, Leu, Cys, Ala, Asn, Pro, Ala, Cys, Xaa', Xaa', Thr, Gly, Cys (SEQ ID NO:)
Ala, Cys, Xaa', Xaa', Glu, Leu, Cys, Ala, Asn, Pro, Ala, Cys, Xaa', Thr, Xaa', Gly, Cys (SEQ ID NO:)
Ala, Cys, Xaa', Xaa', Glu, Leu, Cys, Ala, Asn, Pro, Ala, Cys, Xaa', Thr, Gly, Xaa', Cys (SEQ ID NO:)
Ala, Cys, Xaa', Xaa', Glu, Leu, Cys, Ala, Asn, Pro, Ala, Cys, Thr, Xaa', Gly, Cys (SEQ ID NO:)
Ala, Cys, Xaa', Xaa', Glu, Leu, Cys, Ala, Asn, Pro, Ala, Cys, Thr, Xaa', Xaa', Gly, Cys (SEQ ID NO:)

FIGURE 20 (SHEET 9 OF 185 SHEETS)

Ala, Cys, Xaa', Xaa', Glu, Leu, Cys, Ala, Asn, Pro, Ala, Cys, Thr, Xaa', Gly, Xaa', Cys (SEQ ID NO:)
Ala, Cys, Xaa', Xaa', Glu, Leu, Cys, Ala, Asn, Pro, Ala, Cys, Thr, Gly, Xaa', Cys (SEQ ID NO:)
Ala, Cys, Xaa', Xaa', Glu, Leu, Cys, Ala, Asn, Pro, Ala, Cys, Thr, Gly, Xaa', Xaa', Cys (SEQ ID NO:)
Ala, Cys, Xaa', Glu, Xaa', Leu, Cys, Ala, Asn, Pro, Ala, Cys, Thr, Gly, Cys (SEQ ID NO:)
Ala, Cys, Xaa', Glu, Xaa', Xaa', Leu, Cys, Ala, Asn, Pro, Ala, Cys, Thr, Gly, Cys (SEQ ID NO:)
Ala, Cys, Xaa', Glu, Xaa', Xaa', Xaa', Leu, Cys, Ala, Asn, Pro, Ala, Cys, Thr, Gly, Cys (SEQ ID NO:)
Ala, Cys, Xaa', Glu, Xaa', Xaa', Leu, Xaa', Cys, Ala, Asn, Pro, Ala, Cys, Thr, Gly, Cys (SEQ ID NO:)
Ala, Cys, Xaa', Glu, Xaa', Xaa', Leu, Cys, Ala, Xaa', Asn, Pro, Ala, Cys, Thr, Gly, Cys (SEQ ID NO:)
Ala, Cys, Xaa', Glu, Xaa', Xaa', Leu, Cys, Ala, Asn, Xaa', Pro, Ala, Cys, Thr, Gly, Cys (SEQ ID NO:)
Ala, Cys, Xaa', Glu, Xaa', Xaa', Leu, Cys, Ala, Asn, Pro, Xaa', Ala, Cys, Thr, Gly, Cys (SEQ ID NO:)
Ala, Cys, Xaa', Glu, Xaa', Xaa', Leu, Cys, Ala, Asn, Pro, Ala, Xaa', Cys, Thr, Gly, Cys (SEQ ID NO:)
Ala, Cys, Xaa', Glu, Xaa', Xaa', Leu, Cys, Ala, Asn, Pro, Ala, Cys, Xaa', Thr, Gly, Cys (SEQ ID NO:)
Ala, Cys, Xaa', Glu, Xaa', Xaa', Leu, Cys, Ala, Asn, Pro, Ala, Cys, Thr, Xaa', Gly, Cys (SEQ ID NO:)
Ala, Cys, Xaa', Glu, Xaa', Leu, Xaa', Cys, Ala, Asn, Pro, Ala, Cys, Thr, Gly, Cys (SEQ ID NO:)
Ala, Cys, Xaa', Glu, Xaa', Leu, Xaa', Xaa', Cys, Ala, Asn, Pro, Ala, Cys, Thr, Gly, Cys (SEQ ID NO:)
Ala, Cys, Xaa', Glu, Xaa', Leu, Xaa', Cys, Ala, Xaa', Asn, Pro, Ala, Cys, Thr, Gly, Cys (SEQ ID NO:)
Ala, Cys, Xaa', Glu, Xaa', Leu, Xaa', Cys, Ala, Asn, Xaa', Pro, Ala, Cys, Thr, Gly, Cys (SEQ ID NO:)
Ala, Cys, Xaa', Glu, Xaa', Leu, Xaa', Cys, Ala, Asn, Pro, Xaa', Ala, Cys, Thr, Gly, Cys (SEQ ID NO:)
Ala, Cys, Xaa', Glu, Xaa', Leu, Xaa', Cys, Ala, Asn, Pro, Ala, Xaa', Cys, Thr, Gly, Cys (SEQ ID NO:)
Ala, Cys, Xaa', Glu, Xaa', Leu, Xaa', Cys, Ala, Asn, Pro, Ala, Cys, Xaa', Thr, Gly, Cys (SEQ ID NO:)
Ala, Cys, Xaa', Glu, Xaa', Leu, Xaa', Cys, Ala, Asn, Pro, Ala, Cys, Thr, Xaa', Gly, Cys (SEQ ID NO:)
Ala, Cys, Xaa', Glu, Xaa', Leu, Xaa', Cys, Ala, Asn, Pro, Ala, Cys, Thr, Gly, Xaa', Cys (SEQ ID NO:)
Ala, Cys, Xaa', Glu, Xaa', Leu, Cys, Ala, Xaa', Xaa', Asn, Pro, Ala, Cys, Thr, Gly, Cys (SEQ ID NO:)
Ala, Cys, Xaa', Glu, Xaa', Leu, Cys, Ala, Xaa', Asn, Xaa', Pro, Ala, Cys, Thr, Gly, Cys (SEQ ID NO:)
Ala, Cys, Xaa', Glu, Xaa', Leu, Cys, Ala, Xaa', Asn, Pro, Xaa', Ala, Cys, Thr, Gly, Cys (SEQ ID NO:)
Ala, Cys, Xaa', Glu, Xaa', Leu, Cys, Ala, Xaa', Asn, Pro, Ala, Xaa', Cys, Thr, Gly, Cys (SEQ ID NO:)
Ala, Cys, Xaa', Glu, Xaa', Leu, Cys, Ala, Xaa', Asn, Pro, Ala, Cys, Xaa', Thr, Gly, Cys (SEQ ID NO:)
Ala, Cys, Xaa', Glu, Xaa', Leu, Cys, Ala, Xaa', Asn, Pro, Ala, Cys, Thr, Xaa', Gly, Cys (SEQ ID NO:)
Ala, Cys, Xaa', Glu, Xaa', Leu, Cys, Ala, Xaa', Asn, Pro, Ala, Cys, Thr, Gly, Xaa', Cys (SEQ ID NO:)
Ala, Cys, Xaa', Glu, Xaa', Leu, Cys, Ala, Asn, Xaa', Xaa', Pro, Ala, Cys, Thr, Gly, Cys (SEQ ID NO:)
Ala, Cys, Xaa', Glu, Xaa', Leu, Cys, Ala, Asn, Xaa', Pro, Xaa', Ala, Cys, Thr, Gly, Cys (SEQ ID NO:)
Ala, Cys, Xaa', Glu, Xaa', Leu, Cys, Ala, Asn, Xaa', Pro, Ala, Xaa', Cys, Thr, Gly, Cys (SEQ ID NO:)
Ala, Cys, Xaa', Glu, Xaa', Leu, Cys, Ala, Asn, Xaa', Pro, Ala, Cys, Xaa', Thr, Gly, Cys (SEQ ID NO:)
Ala, Cys, Xaa', Glu, Xaa', Leu, Cys, Ala, Asn, Xaa', Pro, Ala, Cys, Thr, Xaa', Gly, Cys (SEQ ID NO:)
Ala, Cys, Xaa', Glu, Xaa', Leu, Cys, Ala, Asn, Xaa', Pro, Ala, Cys, Thr, Gly, Xaa', Cys (SEQ ID NO:)
Ala, Cys, Xaa', Glu, Xaa', Leu, Cys, Ala, Asn, Pro, Xaa', Ala, Cys, Thr, Gly, Cys (SEQ ID NO:)
Ala, Cys, Xaa', Glu, Xaa', Leu, Cys, Ala, Asn, Pro, Xaa', Xaa', Ala, Cys, Thr, Gly, Cys (SEQ ID NO:)
Ala, Cys, Xaa', Glu, Xaa', Leu, Cys, Ala, Asn, Pro, Xaa', Ala, Xaa', Cys, Thr, Gly, Cys (SEQ ID NO:)
Ala, Cys, Xaa', Glu, Xaa', Leu, Cys, Ala, Asn, Pro, Xaa', Ala, Cys, Xaa', Thr, Gly, Cys (SEQ ID NO:)
Ala, Cys, Xaa', Glu, Xaa', Leu, Cys, Ala, Asn, Pro, Xaa', Ala, Cys, Thr, Xaa', Gly, Cys (SEQ ID NO:)
Ala, Cys, Xaa', Glu, Xaa', Leu, Cys, Ala, Asn, Pro, Xaa', Ala, Cys, Thr, Gly, Xaa', Cys (SEQ ID NO:)
Ala, Cys, Xaa', Glu, Xaa', Leu, Cys, Ala, Asn, Pro, Ala, Xaa', Cys, Thr, Gly, Cys (SEQ ID NO:)

FIGURE 20 (SHEET 10 OF 185 SHEETS)

Ala, Cys, Xaa', Glu, Xaa', Leu, Cys, Ala, Asn, Pro, Ala, Xaa', Xaa', Cys, Thr, Gly, Cys (SEQ ID NO:)
Ala, Cys, Xaa', Glu, Xaa', Leu, Cys, Ala, Asn, Pro, Ala, Xaa', Cys, Xaa', Thr, Gly, Cys (SEQ ID NO:)
Ala, Cys, Xaa', Glu, Xaa', Leu, Cys, Ala, Asn, Pro, Ala, Xaa', Cys, Thr, Xaa', Gly, Cys (SEQ ID NO:)
Ala, Cys, Xaa', Glu, Xaa', Leu, Cys, Ala, Asn, Pro, Ala, Xaa', Cys, Thr, Gly, Xaa', Cys (SEQ ID NO:)
Ala, Cys, Xaa', Glu, Xaa', Leu, Cys, Ala, Asn, Pro, Ala, Cys, Xaa', Thr, Gly, Cys (SEQ ID NO:)
Ala, Cys, Xaa', Glu, Xaa', Leu, Cys, Ala, Asn, Pro, Ala, Cys, Xaa', Xaa', Thr, Gly, Cys (SEQ ID NO:)
Ala, Cys, Xaa', Glu, Xaa', Leu, Cys, Ala, Asn, Pro, Ala, Cys, Xaa', Thr, Xaa', Gly, Cys (SEQ ID NO:)
Ala, Cys, Xaa', Glu, Xaa', Leu, Cys, Ala, Asn, Pro, Ala, Cys, Xaa', Thr, Gly, Xaa', Cys (SEQ ID NO:)
Ala, Cys, Xaa', Glu, Xaa', Leu, Cys, Ala, Asn, Pro, Ala, Cys, Thr, Xaa', Gly, Cys (SEQ ID NO:)
Ala, Cys, Xaa', Glu, Xaa', Leu, Cys, Ala, Asn, Pro, Ala, Cys, Thr, Xaa', Xaa', Gly, Cys (SEQ ID NO:)
Ala, Cys, Xaa', Glu, Xaa', Leu, Cys, Ala, Asn, Pro, Ala, Cys, Thr, Gly, Xaa', Cys (SEQ ID NO:)
Ala, Cys, Xaa', Glu, Xaa', Leu, Cys, Ala, Asn, Pro, Ala, Cys, Thr, Gly, Xaa', Xaa', Cys (SEQ ID NO:)
Ala, Cys, Xaa', Glu, Leu, Xaa', Cys, Ala, Asn, Pro, Ala, Cys, Thr, Gly, Cys (SEQ ID NO:)
Ala, Cys, Xaa', Glu, Leu, Xaa', Xaa', Cys, Ala, Asn, Pro, Ala, Cys, Thr, Gly, Cys (SEQ ID NO:)
Ala, Cys, Xaa', Glu, Leu, Xaa', Xaa', Xaa', Cys, Ala, Asn, Pro, Ala, Cys, Thr, Gly, Cys (SEQ ID NO:)
Ala, Cys, Xaa', Glu, Leu, Xaa', Xaa', Cys, Ala, Xaa', Asn, Pro, Ala, Cys, Thr, Gly, Cys (SEQ ID NO:)
Ala, Cys, Xaa', Glu, Leu, Xaa', Xaa', Cys, Ala, Asn, Xaa', Pro, Ala, Cys, Thr, Gly, Cys (SEQ ID NO:)
Ala, Cys, Xaa', Glu, Leu, Xaa', Xaa', Cys, Ala, Asn, Pro, Xaa', Ala, Cys, Thr, Gly, Cys (SEQ ID NO:)
Ala, Cys, Xaa', Glu, Leu, Xaa', Xaa', Cys, Ala, Asn, Pro, Ala, Xaa', Cys, Thr, Gly, Cys (SEQ ID NO:)
Ala, Cys, Xaa', Glu, Leu, Xaa', Xaa', Cys, Ala, Asn, Pro, Ala, Cys, Xaa', Thr, Gly, Cys (SEQ ID NO:)
Ala, Cys, Xaa', Glu, Leu, Xaa', Xaa', Cys, Ala, Asn, Pro, Ala, Cys, Thr, Xaa', Gly, Cys (SEQ ID NO:)
Ala, Cys, Xaa', Glu, Leu, Xaa', Xaa', Cys, Ala, Asn, Pro, Ala, Cys, Thr, Gly, Xaa', Cys (SEQ ID NO:)
Ala, Cys, Xaa', Glu, Leu, Xaa', Cys, Ala, Xaa', Asn, Pro, Ala, Cys, Thr, Gly, Cys (SEQ ID NO:)
Ala, Cys, Xaa', Glu, Leu, Xaa', Cys, Ala, Xaa', Xaa', Asn, Pro, Ala, Cys, Thr, Gly, Cys (SEQ ID NO:)
Ala, Cys, Xaa', Glu, Leu, Xaa', Cys, Ala, Xaa', Asn, Xaa', Pro, Ala, Cys, Thr, Gly, Cys (SEQ ID NO:)
Ala, Cys, Xaa', Glu, Leu, Xaa', Cys, Ala, Xaa', Asn, Pro, Xaa', Ala, Cys, Thr, Gly, Cys (SEQ ID NO:)
Ala, Cys, Xaa', Glu, Leu, Xaa', Cys, Ala, Xaa', Asn, Pro, Ala, Xaa', Cys, Thr, Gly, Cys (SEQ ID NO:)
Ala, Cys, Xaa', Glu, Leu, Xaa', Cys, Ala, Xaa', Asn, Pro, Ala, Cys, Xaa', Thr, Gly, Cys (SEQ ID NO:)
Ala, Cys, Xaa', Glu, Leu, Xaa', Cys, Ala, Xaa', Asn, Pro, Ala, Cys, Thr, Xaa', Gly, Cys (SEQ ID NO:)
Ala, Cys, Xaa', Glu, Leu, Xaa', Cys, Ala, Xaa', Asn, Pro, Ala, Cys, Thr, Gly, Xaa', Cys (SEQ ID NO:)
Ala, Cys, Xaa', Glu, Leu, Xaa', Cys, Ala, Asn, Xaa', Pro, Ala, Cys, Thr, Gly, Cys (SEQ ID NO:)
Ala, Cys, Xaa', Glu, Leu, Xaa', Cys, Ala, Asn, Xaa', Xaa', Pro, Ala, Cys, Thr, Gly, Cys (SEQ ID NO:)
Ala, Cys, Xaa', Glu, Leu, Xaa', Cys, Ala, Asn, Xaa', Pro, Xaa', Ala, Cys, Thr, Gly, Cys (SEQ ID NO:)
Ala, Cys, Xaa', Glu, Leu, Xaa', Cys, Ala, Asn, Xaa', Pro, Ala, Xaa', Cys, Thr, Gly, Cys (SEQ ID NO:)
Ala, Cys, Xaa', Glu, Leu, Xaa', Cys, Ala, Asn, Xaa', Pro, Ala, Cys, Xaa', Thr, Gly, Cys (SEQ ID NO:)
Ala, Cys, Xaa', Glu, Leu, Xaa', Cys, Ala, Asn, Xaa', Pro, Ala, Cys, Thr, Xaa', Gly, Cys (SEQ ID NO:)
Ala, Cys, Xaa', Glu, Leu, Xaa', Cys, Ala, Asn, Xaa', Pro, Ala, Cys, Thr, Gly, Xaa', Cys (SEQ ID NO:)
Ala, Cys, Xaa', Glu, Leu, Xaa', Cys, Ala, Asn, Pro, Xaa', Ala, Cys, Thr, Gly, Cys (SEQ ID NO:)
Ala, Cys, Xaa', Glu, Leu, Xaa', Cys, Ala, Asn, Pro, Xaa', Xaa', Ala, Cys, Thr, Gly, Cys (SEQ ID NO:)
Ala, Cys, Xaa', Glu, Leu, Xaa', Cys, Ala, Asn, Pro, Xaa', Ala, Xaa', Cys, Thr, Gly, Cys (SEQ ID NO:)
Ala, Cys, Xaa', Glu, Leu, Xaa', Cys, Ala, Asn, Pro, Xaa', Ala, Cys, Xaa', Thr, Gly, Cys (SEQ ID NO:)
Ala, Cys, Xaa', Glu, Leu, Xaa', Cys, Ala, Asn, Pro, Xaa', Ala, Cys, Thr, Xaa', Gly, Cys (SEQ ID NO:)
Ala, Cys, Xaa', Glu, Leu, Xaa', Cys, Ala, Asn, Pro, Xaa', Ala, Cys, Thr, Gly, Xaa', Cys (SEQ ID NO:)
Ala, Cys, Xaa', Glu, Leu, Xaa', Cys, Ala, Asn, Pro, Ala, Xaa', Cys, Thr, Gly, Cys (SEQ ID NO:)

FIGURE 20 (SHEET 11 OF 185 SHEETS)

Ala, Cys, Xaa', Glu, Leu, Xaa', Cys, Ala, Asn, Pro, Ala, Xaa', Xaa', Cys, Thr, Gly, Cys (SEQ ID NO:)
Ala, Cys, Xaa', Glu, Leu, Xaa', Cys, Ala, Asn, Pro, Ala, Xaa', Cys, Xaa', Thr, Gly, Cys (SEQ ID NO:)
Ala, Cys, Xaa', Glu, Leu, Xaa', Cys, Ala, Asn, Pro, Ala, Xaa', Cys, Thr, Xaa', Gly, Cys (SEQ ID NO:)
Ala, Cys, Xaa', Glu, Leu, Xaa', Cys, Ala, Asn, Pro, Ala, Xaa', Cys, Thr, Gly, Xaa', Cys (SEQ ID NO:)
Ala, Cys, Xaa', Glu, Leu, Xaa', Cys, Ala, Asn, Pro, Ala, Cys, Xaa', Thr, Gly, Cys (SEQ ID NO:)
Ala, Cys, Xaa', Glu, Leu, Xaa', Cys, Ala, Asn, Pro, Ala, Cys, Xaa', Xaa', Thr, Gly, Cys (SEQ ID NO:)
Ala, Cys, Xaa', Glu, Leu, Xaa', Cys, Ala, Asn, Pro, Ala, Cys, Xaa', Thr, Xaa', Gly, Cys (SEQ ID NO:)
Ala, Cys, Xaa', Glu, Leu, Xaa', Cys, Ala, Asn, Pro, Ala, Cys, Xaa', Thr, Gly, Xaa', Cys (SEQ ID NO:)
Ala, Cys, Xaa', Glu, Leu, Xaa', Cys, Ala, Asn, Pro, Ala, Cys, Thr, Xaa', Gly, Cys (SEQ ID NO:)
Ala, Cys, Xaa', Glu, Leu, Xaa', Cys, Ala, Asn, Pro, Ala, Cys, Thr, Xaa', Xaa', Gly, Cys (SEQ ID NO:)
Ala, Cys, Xaa', Glu, Leu, Xaa', Cys, Ala, Asn, Pro, Ala, Cys, Thr, Xaa', Gly, Xaa', Cys (SEQ ID NO:)
Ala, Cys, Xaa', Glu, Leu, Xaa', Cys, Ala, Asn, Pro, Ala, Cys, Thr, Gly, Xaa', Cys (SEQ ID NO:)
Ala, Cys, Xaa', Glu, Leu, Xaa', Cys, Ala, Asn, Pro, Ala, Cys, Thr, Gly, Xaa', Xaa', Cys (SEQ ID NO:)
Ala, Cys, Xaa', Glu, Leu, Cys, Ala, Xaa', Asn, Pro, Ala, Cys, Thr, Gly, Cys (SEQ ID NO:)
Ala, Cys, Xaa', Glu, Leu, Cys, Ala, Xaa', Xaa', Asn, Pro, Ala, Cys, Thr, Gly, Cys (SEQ ID NO:)
Ala, Cys, Xaa', Glu, Leu, Cys, Ala, Xaa', Xaa', Xaa', Asn, Pro, Ala, Cys, Thr, Gly, Cys (SEQ ID NO:)
Ala, Cys, Xaa', Glu, Leu, Cys, Ala, Xaa', Xaa', Asn, Xaa', Pro, Ala, Cys, Thr, Gly, Cys (SEQ ID NO:)
Ala, Cys, Xaa', Glu, Leu, Cys, Ala, Xaa', Xaa', Asn, Pro, Xaa', Ala, Cys, Thr, Gly, Cys (SEQ ID NO:)
Ala, Cys, Xaa', Glu, Leu, Cys, Ala, Xaa', Xaa', Asn, Pro, Ala, Xaa', Cys, Thr, Gly, Cys (SEQ ID NO:)
Ala, Cys, Xaa', Glu, Leu, Cys, Ala, Xaa', Xaa', Asn, Pro, Ala, Cys, Xaa', Thr, Gly, Cys (SEQ ID NO:)
Ala, Cys, Xaa', Glu, Leu, Cys, Ala, Xaa', Xaa', Asn, Pro, Ala, Cys, Thr, Xaa', Gly, Cys (SEQ ID NO:)
Ala, Cys, Xaa', Glu, Leu, Cys, Ala, Xaa', Xaa', Asn, Pro, Ala, Cys, Thr, Gly, Xaa', Cys (SEQ ID NO:)
Ala, Cys, Xaa', Glu, Leu, Cys, Ala, Xaa', Asn, Xaa', Pro, Ala, Cys, Thr, Gly, Cys (SEQ ID NO:)
Ala, Cys, Xaa', Glu, Leu, Cys, Ala, Xaa', Asn, Xaa', Xaa', Pro, Ala, Cys, Thr, Gly, Cys (SEQ ID NO:)
Ala, Cys, Xaa', Glu, Leu, Cys, Ala, Xaa', Asn, Xaa', Pro, Xaa', Ala, Cys, Thr, Gly, Cys (SEQ ID NO:)
Ala, Cys, Xaa', Glu, Leu, Cys, Ala, Xaa', Asn, Xaa', Pro, Ala, Xaa', Cys, Thr, Gly, Cys (SEQ ID NO:)
Ala, Cys, Xaa', Glu, Leu, Cys, Ala, Xaa', Asn, Xaa', Pro, Ala, Cys, Xaa', Thr, Gly, Cys (SEQ ID NO:)
Ala, Cys, Xaa', Glu, Leu, Cys, Ala, Xaa', Asn, Xaa', Pro, Ala, Cys, Thr, Xaa', Gly, Cys (SEQ ID NO:)
Ala, Cys, Xaa', Glu, Leu, Cys, Ala, Xaa', Asn, Xaa', Pro, Ala, Cys, Thr, Gly, Xaa', Cys (SEQ ID NO:)
Ala, Cys, Xaa', Glu, Leu, Cys, Ala, Xaa', Asn, Pro, Xaa', Ala, Cys, Thr, Gly, Cys (SEQ ID NO:)
Ala, Cys, Xaa', Glu, Leu, Cys, Ala, Xaa', Asn, Pro, Xaa', Xaa', Ala, Cys, Thr, Gly, Cys (SEQ ID NO:)
Ala, Cys, Xaa', Glu, Leu, Cys, Ala, Xaa', Asn, Pro, Xaa', Ala, Xaa', Cys, Thr, Gly, Cys (SEQ ID NO:)
Ala, Cys, Xaa', Glu, Leu, Cys, Ala, Xaa', Asn, Pro, Xaa', Ala, Cys, Xaa', Thr, Gly, Cys (SEQ ID NO:)
Ala, Cys, Xaa', Glu, Leu, Cys, Ala, Xaa', Asn, Pro, Xaa', Ala, Cys, Thr, Xaa', Gly, Cys (SEQ ID NO:)
Ala, Cys, Xaa', Glu, Leu, Cys, Ala, Xaa', Asn, Pro, Xaa', Ala, Cys, Thr, Gly, Xaa', Cys (SEQ ID NO:)
Ala, Cys, Xaa', Glu, Leu, Cys, Ala, Xaa', Asn, Pro, Ala, Xaa', Cys, Thr, Gly, Cys (SEQ ID NO:)
Ala, Cys, Xaa', Glu, Leu, Cys, Ala, Xaa', Asn, Pro, Ala, Xaa', Xaa', Cys, Thr, Gly, Cys (SEQ ID NO:)
Ala, Cys, Xaa', Glu, Leu, Cys, Ala, Xaa', Asn, Pro, Ala, Xaa', Cys, Xaa', Thr, Gly, Cys (SEQ ID NO:)
Ala, Cys, Xaa', Glu, Leu, Cys, Ala, Xaa', Asn, Pro, Ala, Xaa', Cys, Thr, Xaa', Gly, Cys (SEQ ID NO:)
Ala, Cys, Xaa', Glu, Leu, Cys, Ala, Xaa', Asn, Pro, Ala, Xaa', Cys, Thr, Gly, Xaa', Cys (SEQ ID NO:)
Ala, Cys, Xaa', Glu, Leu, Cys, Ala, Xaa', Asn, Pro, Ala, Cys, Xaa', Thr, Gly, Cys (SEQ ID NO:)
Ala, Cys, Xaa', Glu, Leu, Cys, Ala, Xaa', Asn, Pro, Ala, Cys, Xaa', Xaa', Thr, Gly, Cys (SEQ ID NO:)
Ala, Cys, Xaa', Glu, Leu, Cys, Ala, Xaa', Asn, Pro, Ala, Cys, Xaa', Thr, Xaa', Gly, Cys (SEQ ID NO:)
Ala, Cys, Xaa', Glu, Leu, Cys, Ala, Xaa', Asn, Pro, Ala, Cys, Xaa', Thr, Gly, Xaa', Cys (SEQ ID NO:)
Ala, Cys, Xaa', Glu, Leu, Cys, Ala, Xaa', Asn, Pro, Ala, Cys, Thr, Xaa', Gly, Cys (SEQ ID NO:)

FIGURE 20 (SHEET 12 OF 185 SHEETS)

Ala, Cys, Xaa', Glu, Leu, Cys, Ala, Xaa', Asn, Pro, Ala, Cys, Thr, Xaa', Xaa', Gly, Cys (SEQ ID NO:)
Ala, Cys, Xaa', Glu, Leu, Cys, Ala, Xaa', Asn, Pro, Ala, Cys, Thr, Xaa', Gly, Xaa', Cys (SEQ ID NO:)
Ala, Cys, Xaa', Glu, Leu, Cys, Ala, Xaa', Asn, Pro, Ala, Cys, Thr, Gly, Xaa', Cys (SEQ ID NO:)
Ala, Cys, Xaa', Glu, Leu, Cys, Ala, Xaa', Asn, Pro, Ala, Cys, Thr, Gly, Xaa', Xaa', Cys (SEQ ID NO:)
Ala, Cys, Xaa', Glu, Leu, Cys, Ala, Asn, Xaa', Pro, Ala, Cys, Thr, Gly, Cys (SEQ ID NO:)
Ala, Cys, Xaa', Glu, Leu, Cys, Ala, Asn, Xaa', Xaa', Pro, Ala, Cys, Thr, Gly, Cys (SEQ ID NO:)
Ala, Cys, Xaa', Glu, Leu, Cys, Ala, Asn, Xaa', Xaa', Xaa', Pro, Ala, Cys, Thr, Gly, Cys (SEQ ID NO:)
Ala, Cys, Xaa', Glu, Leu, Cys, Ala, Asn, Xaa', Xaa', Pro, Xaa', Ala, Cys, Thr, Gly, Cys (SEQ ID NO:)
Ala, Cys, Xaa', Glu, Leu, Cys, Ala, Asn, Xaa', Xaa', Pro, Ala, Xaa', Cys, Thr, Gly, Cys (SEQ ID NO:)
Ala, Cys, Xaa', Glu, Leu, Cys, Ala, Asn, Xaa', Xaa', Pro, Ala, Cys, Xaa', Thr, Gly, Cys (SEQ ID NO:)
Ala, Cys, Xaa', Glu, Leu, Cys, Ala, Asn, Xaa', Xaa', Pro, Ala, Cys, Thr, Xaa', Gly, Cys (SEQ ID NO:)
Ala, Cys, Xaa', Glu, Leu, Cys, Ala, Asn, Xaa', Xaa', Pro, Ala, Cys, Thr, Gly, Xaa', Cys (SEQ ID NO:)
Ala, Cys, Xaa', Glu, Leu, Cys, Ala, Asn, Xaa', Pro, Xaa', Ala, Cys, Thr, Gly, Cys (SEQ ID NO:)
Ala, Cys, Xaa', Glu, Leu, Cys, Ala, Asn, Xaa', Pro, Xaa', Xaa', Ala, Cys, Thr, Gly, Cys (SEQ ID NO:)
Ala, Cys, Xaa', Glu, Leu, Cys, Ala, Asn, Xaa', Pro, Xaa', Ala, Xaa', Cys, Thr, Gly, Cys (SEQ ID NO:)
Ala, Cys, Xaa', Glu, Leu, Cys, Ala, Asn, Xaa', Pro, Xaa', Ala, Cys, Xaa', Thr, Gly, Cys (SEQ ID NO:)
Ala, Cys, Xaa', Glu, Leu, Cys, Ala, Asn, Xaa', Pro, Xaa', Ala, Cys, Thr, Xaa', Gly, Cys (SEQ ID NO:)
Ala, Cys, Xaa', Glu, Leu, Cys, Ala, Asn, Xaa', Pro, Xaa', Ala, Cys, Thr, Gly, Xaa', Cys (SEQ ID NO:)
Ala, Cys, Xaa', Glu, Leu, Cys, Ala, Asn, Xaa', Pro, Ala, Xaa', Cys, Thr, Gly, Cys (SEQ ID NO:)
Ala, Cys, Xaa', Glu, Leu, Cys, Ala, Asn, Xaa', Pro, Ala, Xaa', Xaa', Cys, Thr, Gly, Cys (SEQ ID NO:)
Ala, Cys, Xaa', Glu, Leu, Cys, Ala, Asn, Xaa', Pro, Ala, Xaa', Cys, Xaa', Thr, Gly, Cys (SEQ ID NO:)
Ala, Cys, Xaa', Glu, Leu, Cys, Ala, Asn, Xaa', Pro, Ala, Xaa', Cys, Thr, Xaa', Gly, Cys (SEQ ID NO:)
Ala, Cys, Xaa', Glu, Leu, Cys, Ala, Asn, Xaa', Pro, Ala, Xaa', Cys, Thr, Gly, Xaa', Cys (SEQ ID NO:)
Ala, Cys, Xaa', Glu, Leu, Cys, Ala, Asn, Xaa', Pro, Ala, Cys, Xaa', Thr, Gly, Cys (SEQ ID NO:)
Ala, Cys, Xaa', Glu, Leu, Cys, Ala, Asn, Xaa', Pro, Ala, Cys, Xaa', Xaa', Thr, Gly, Cys (SEQ ID NO:)
Ala, Cys, Xaa', Glu, Leu, Cys, Ala, Asn, Xaa', Pro, Ala, Cys, Xaa', Thr, Xaa', Gly, Cys (SEQ ID NO:)
Ala, Cys, Xaa', Glu, Leu, Cys, Ala, Asn, Xaa', Pro, Ala, Cys, Xaa', Thr, Gly, Xaa', Cys (SEQ ID NO:)
Ala, Cys, Xaa', Glu, Leu, Cys, Ala, Asn, Xaa', Pro, Ala, Cys, Thr, Xaa', Gly, Cys (SEQ ID NO:)
Ala, Cys, Xaa', Glu, Leu, Cys, Ala, Asn, Xaa', Pro, Ala, Cys, Thr, Xaa', Xaa', Gly, Cys (SEQ ID NO:)
Ala, Cys, Xaa', Glu, Leu, Cys, Ala, Asn, Xaa', Pro, Ala, Cys, Thr, Xaa', Gly, Xaa', Cys (SEQ ID NO:)
Ala, Cys, Xaa', Glu, Leu, Cys, Ala, Asn, Xaa', Pro, Ala, Cys, Thr, Gly, Xaa', Cys (SEQ ID NO:)
Ala, Cys, Xaa', Glu, Leu, Cys, Ala, Asn, Xaa', Pro, Ala, Cys, Thr, Gly, Xaa', Xaa', Cys (SEQ ID NO:)
Ala, Cys, Xaa', Glu, Leu, Cys, Ala, Asn, Pro, Xaa', Ala, Cys, Thr, Gly, Cys (SEQ ID NO:)
Ala, Cys, Xaa', Glu, Leu, Cys, Ala, Asn, Pro, Xaa', Xaa', Ala, Cys, Thr, Gly, Cys (SEQ ID NO:)
Ala, Cys, Xaa', Glu, Leu, Cys, Ala, Asn, Pro, Xaa', Xaa', Xaa', Ala, Cys, Thr, Gly, Cys (SEQ ID NO:)
Ala, Cys, Xaa', Glu, Leu, Cys, Ala, Asn, Pro, Xaa', Xaa', Ala, Xaa', Cys, Thr, Gly, Cys (SEQ ID NO:)
Ala, Cys, Xaa', Glu, Leu, Cys, Ala, Asn, Pro, Xaa', Xaa', Ala, Cys, Xaa', Thr, Gly, Cys (SEQ ID NO:)
Ala, Cys, Xaa', Glu, Leu, Cys, Ala, Asn, Pro, Xaa', Xaa', Ala, Cys, Thr, Xaa', Gly, Cys (SEQ ID NO:)
Ala, Cys, Xaa', Glu, Leu, Cys, Ala, Asn, Pro, Xaa', Xaa', Ala, Cys, Thr, Gly, Xaa', Cys (SEQ ID NO:)
Ala, Cys, Xaa', Glu, Leu, Cys, Ala, Asn, Pro, Xaa', Ala, Xaa', Cys, Thr, Gly, Cys (SEQ ID NO:)
Ala, Cys, Xaa', Glu, Leu, Cys, Ala, Asn, Pro, Xaa', Ala, Xaa', Xaa', Cys, Thr, Gly, Cys (SEQ ID NO:)
Ala, Cys, Xaa', Glu, Leu, Cys, Ala, Asn, Pro, Xaa', Ala, Xaa', Cys, Xaa', Thr, Gly, Cys (SEQ ID NO:)
Ala, Cys, Xaa', Glu, Leu, Cys, Ala, Asn, Pro, Xaa', Ala, Xaa', Cys, Thr, Xaa', Gly, Cys (SEQ ID NO:)
Ala, Cys, Xaa', Glu, Leu, Cys, Ala, Asn, Pro, Xaa', Ala, Xaa', Cys, Thr, Gly, Xaa', Cys (SEQ ID NO:)
Ala, Cys, Xaa', Glu, Leu, Cys, Ala, Asn, Pro, Xaa', Ala, Cys, Xaa', Thr, Gly, Cys (SEQ ID NO:)

FIGURE 20 (SHEET 13 OF 185 SHEETS)

Ala, Cys, Xaa', Glu, Leu, Cys, Ala, Asn, Pro, Xaa', Ala, Cys, Xaa', Xaa', Thr, Gly, Cys (SEQ ID NO:)
Ala, Cys, Xaa', Glu, Leu, Cys, Ala, Asn, Pro, Xaa', Ala, Cys, Xaa', Thr, Xaa', Gly, Cys (SEQ ID NO:)
Ala, Cys, Xaa', Glu, Leu, Cys, Ala, Asn, Pro, Xaa', Ala, Cys, Xaa', Thr, Gly, Xaa', Cys (SEQ ID NO:)
Ala, Cys, Xaa', Glu, Leu, Cys, Ala, Asn, Pro, Xaa', Ala, Cys, Thr, Xaa', Gly, Cys (SEQ ID NO:)
Ala, Cys, Xaa', Glu, Leu, Cys, Ala, Asn, Pro, Xaa', Ala, Cys, Thr, Xaa', Xaa', Gly, Cys (SEQ ID NO:)
Ala, Cys, Xaa', Glu, Leu, Cys, Ala, Asn, Pro, Xaa', Ala, Cys, Thr, Xaa', Gly, Xaa', Cys (SEQ ID NO:)
Ala, Cys, Xaa', Glu, Leu, Cys, Ala, Asn, Pro, Xaa', Ala, Cys, Thr, Gly, Xaa', Cys (SEQ ID NO:)
Ala, Cys, Xaa', Glu, Leu, Cys, Ala, Asn, Pro, Xaa', Ala, Cys, Thr, Gly, Xaa', Xaa', Cys (SEQ ID NO:)
Ala, Cys, Xaa', Glu, Leu, Cys, Ala, Asn, Pro, Ala, Xaa', Cys, Thr, Gly, Cys (SEQ ID NO:)
Ala, Cys, Xaa', Glu, Leu, Cys, Ala, Asn, Pro, Ala, Xaa', Xaa', Cys, Thr, Gly, Cys (SEQ ID NO:)
Ala, Cys, Xaa', Glu, Leu, Cys, Ala, Asn, Pro, Ala, Xaa', Xaa', Xaa', Cys, Thr, Gly, Cys (SEQ ID NO:)
Ala, Cys, Xaa', Glu, Leu, Cys, Ala, Asn, Pro, Ala, Xaa', Xaa', Cys, Xaa', Thr, Gly, Cys (SEQ ID NO:)
Ala, Cys, Xaa', Glu, Leu, Cys, Ala, Asn, Pro, Ala, Xaa', Xaa', Cys, Thr, Xaa', Gly, Cys (SEQ ID NO:)
Ala, Cys, Xaa', Glu, Leu, Cys, Ala, Asn, Pro, Ala, Xaa', Xaa', Cys, Thr, Gly, Xaa', Cys (SEQ ID NO:)
Ala, Cys, Xaa', Glu, Leu, Cys, Ala, Asn, Pro, Ala, Xaa', Cys, Xaa', Thr, Gly, Cys (SEQ ID NO:)
Ala, Cys, Xaa', Glu, Leu, Cys, Ala, Asn, Pro, Ala, Xaa', Cys, Xaa', Xaa', Thr, Gly, Cys (SEQ ID NO:)
Ala, Cys, Xaa', Glu, Leu, Cys, Ala, Asn, Pro, Ala, Xaa', Cys, Xaa', Thr, Xaa', Gly, Cys (SEQ ID NO:)
Ala, Cys, Xaa', Glu, Leu, Cys, Ala, Asn, Pro, Ala, Xaa', Cys, Xaa', Xaa', Gly, Xaa', Cys (SEQ ID NO:)
Ala, Cys, Xaa', Glu, Leu, Cys, Ala, Asn, Pro, Ala, Xaa', Cys, Thr, Xaa', Gly, Cys (SEQ ID NO:)
Ala, Cys, Xaa', Glu, Leu, Cys, Ala, Asn, Pro, Ala, Xaa', Cys, Thr, Xaa', Xaa', Gly, Cys (SEQ ID NO:)
Ala, Cys, Xaa', Glu, Leu, Cys, Ala, Asn, Pro, Ala, Xaa', Cys, Xaa', Thr, Gly, Cys (SEQ ID NO:)
Ala, Cys, Xaa', Glu, Leu, Cys, Ala, Asn, Pro, Ala, Xaa', Cys, Thr, Xaa', Xaa', Gly, Cys (SEQ ID NO:)
Ala, Cys, Xaa', Glu, Leu, Cys, Ala, Asn, Pro, Ala, Xaa', Cys, Thr, Gly, Xaa', Cys (SEQ ID NO:)
Ala, Cys, Xaa', Glu, Leu, Cys, Ala, Asn, Pro, Ala, Xaa', Cys, Thr, Xaa', Gly, Cys (SEQ ID NO:)
Ala, Cys, Xaa', Glu, Leu, Cys, Ala, Asn, Pro, Ala, Xaa', Cys, Thr, Gly, Xaa', Cys (SEQ ID NO:)
Ala, Cys, Xaa', Glu, Leu, Cys, Ala, Asn, Pro, Ala, Xaa', Cys, Thr, Xaa', Xaa', Gly, Cys (SEQ ID NO:)
Ala, Cys, Xaa', Glu, Leu, Cys, Ala, Asn, Pro, Ala, Xaa', Cys, Xaa', Thr, Gly, Cys (SEQ ID NO:)
Ala, Cys, Xaa', Glu, Leu, Cys, Ala, Asn, Pro, Ala, Xaa', Cys, Xaa', Xaa', Thr, Gly, Cys (SEQ ID NO:)
Ala, Cys, Xaa', Glu, Leu, Cys, Ala, Asn, Pro, Ala, Xaa', Cys, Xaa', Thr, Xaa', Gly, Cys (SEQ ID NO:)
Ala, Cys, Xaa', Glu, Leu, Cys, Ala, Asn, Pro, Ala, Xaa', Cys, Xaa', Xaa', Gly, Xaa', Cys (SEQ ID NO:)
Ala, Cys, Xaa', Glu, Leu, Cys, Ala, Asn, Pro, Ala, Xaa', Cys, Thr, Gly, Xaa', Cys (SEQ ID NO:)
Ala, Cys, Xaa', Glu, Leu, Cys, Ala, Asn, Pro, Ala, Xaa', Cys, Thr, Gly, Xaa', Xaa', Cys (SEQ ID NO:)
Ala, Cys, Xaa', Glu, Leu, Cys, Ala, Asn, Pro, Ala, Cys, Thr, Xaa', Gly, Cys (SEQ ID NO:)
Ala, Cys, Xaa', Glu, Leu, Cys, Ala, Asn, Pro, Ala, Cys, Thr, Xaa', Xaa', Gly, Cys (SEQ ID NO:)
Ala, Cys, Xaa', Glu, Leu, Cys, Ala, Asn, Pro, Ala, Cys, Thr, Xaa', Gly, Xaa', Cys (SEQ ID NO:)
Ala, Cys, Xaa', Glu, Leu, Cys, Ala, Asn, Pro, Ala, Cys, Thr, Xaa', Xaa', Gly, Xaa', Cys (SEQ ID NO:)
Ala, Cys, Xaa', Glu, Leu, Cys, Ala, Asn, Pro, Ala, Cys, Thr, Gly, Xaa', Cys (SEQ ID NO:)
Ala, Cys, Xaa', Glu, Leu, Cys, Ala, Asn, Pro, Ala, Cys, Thr, Gly, Xaa', Xaa', Cys (SEQ ID NO:)
Ala, Cys, Xaa', Glu, Leu, Cys, Ala, Asn, Pro, Ala, Cys, Thr, Gly, Xaa', Xaa', Cys (SEQ ID NO:)
Ala, Cys, Glu, Xaa', Leu, Cys, Ala, Asn, Pro, Ala, Cys, Thr, Gly, Cys (SEQ ID NO:)
Ala, Cys, Glu, Xaa', Xaa', Leu, Cys, Ala, Asn, Pro, Ala, Cys, Thr, Gly, Cys (SEQ ID NO:)
Ala, Cys, Glu, Xaa', Xaa', Xaa', Leu, Cys, Ala, Asn, Pro, Ala, Cys, Thr, Gly, Cys (SEQ ID NO:)

FIGURE 20 (SHEET 14 OF 185 SHEETS)

Ala, Cys, Glu, Xaa', Xaa', Xaa', Xaa', Leu, Cys, Ala, Asn, Pro, Ala, Cys, Thr, Gly, Cys (SEQ ID NO:)
Ala, Cys, Glu, Xaa', Xaa', Xaa', Leu, Xaa', Cys, Ala, Asn, Pro, Ala, Cys, Thr, Gly, Cys (SEQ ID NO:)
Ala, Cys, Glu, Xaa', Xaa', Xaa', Leu, Cys, Ala, Xaa', Asn, Pro, Ala, Cys, Thr, Gly, Cys (SEQ ID NO:)
Ala, Cys, Glu, Xaa', Xaa', Xaa', Leu, Cys, Ala, Asn, Xaa', Pro, Ala, Cys, Thr, Gly, Cys (SEQ ID NO:)
Ala, Cys, Glu, Xaa', Xaa', Xaa', Leu, Cys, Ala, Asn, Pro, Xaa', Ala, Cys, Thr, Gly, Cys (SEQ ID NO:)
Ala, Cys, Glu, Xaa', Xaa', Xaa', Leu, Cys, Ala, Asn, Pro, Ala, Xaa', Cys, Thr, Gly, Cys (SEQ ID NO:)
Ala, Cys, Glu, Xaa', Xaa', Xaa', Leu, Cys, Ala, Asn, Pro, Ala, Cys, Xaa', Thr, Gly, Cys (SEQ ID NO:)
Ala, Cys, Glu, Xaa', Xaa', Xaa', Leu, Cys, Ala, Asn, Pro, Ala, Cys, Thr, Xaa', Gly, Cys (SEQ ID NO:)
Ala, Cys, Glu, Xaa', Xaa', Xaa', Leu, Cys, Ala, Asn, Pro, Ala, Cys, Thr, Gly, Xaa', Cys (SEQ ID NO:)
Ala, Cys, Glu, Xaa', Xaa', Leu, Xaa', Cys, Ala, Asn, Pro, Ala, Cys, Thr, Gly, Cys (SEQ ID NO:)
Ala, Cys, Glu, Xaa', Xaa', Leu, Xaa', Xaa', Cys, Ala, Asn, Pro, Ala, Cys, Thr, Gly, Cys (SEQ ID NO:)
Ala, Cys, Glu, Xaa', Xaa', Leu, Xaa', Cys, Ala, Xaa', Asn, Pro, Ala, Cys, Thr, Gly, Cys (SEQ ID NO:)
Ala, Cys, Glu, Xaa', Xaa', Leu, Xaa', Cys, Ala, Asn, Xaa', Pro, Ala, Cys, Thr, Gly, Cys (SEQ ID NO:)
Ala, Cys, Glu, Xaa', Xaa', Leu, Xaa', Cys, Ala, Asn, Pro, Xaa', Ala, Cys, Thr, Gly, Cys (SEQ ID NO:)
Ala, Cys, Glu, Xaa', Xaa', Leu, Xaa', Cys, Ala, Asn, Pro, Ala, Xaa', Cys, Thr, Gly, Cys (SEQ ID NO:)
Ala, Cys, Glu, Xaa', Xaa', Leu, Xaa', Cys, Ala, Asn, Pro, Ala, Cys, Xaa', Thr, Gly, Cys (SEQ ID NO:)
Ala, Cys, Glu, Xaa', Xaa', Leu, Xaa', Cys, Ala, Asn, Pro, Ala, Cys, Thr, Xaa', Gly, Cys (SEQ ID NO:)
Ala, Cys, Glu, Xaa', Xaa', Leu, Xaa', Cys, Ala, Asn, Pro, Ala, Cys, Thr, Gly, Xaa', Cys (SEQ ID NO:)
Ala, Cys, Glu, Xaa', Xaa', Leu, Cys, Ala, Xaa', Asn, Pro, Ala, Cys, Thr, Gly, Cys (SEQ ID NO:)
Ala, Cys, Glu, Xaa', Xaa', Leu, Cys, Ala, Xaa', Xaa', Asn, Pro, Ala, Cys, Thr, Gly, Cys (SEQ ID NO:)
Ala, Cys, Glu, Xaa', Xaa', Leu, Cys, Ala, Xaa', Asn, Xaa', Pro, Ala, Cys, Thr, Gly, Cys (SEQ ID NO:)
Ala, Cys, Glu, Xaa', Xaa', Leu, Cys, Ala, Xaa', Asn, Pro, Xaa', Ala, Cys, Thr, Gly, Cys (SEQ ID NO:)
Ala, Cys, Glu, Xaa', Xaa', Leu, Cys, Ala, Xaa', Asn, Pro, Ala, Xaa', Cys, Thr, Gly, Cys (SEQ ID NO:)
Ala, Cys, Glu, Xaa', Xaa', Leu, Cys, Ala, Xaa', Asn, Pro, Ala, Cys, Xaa', Thr, Gly, Cys (SEQ ID NO:)
Ala, Cys, Glu, Xaa', Xaa', Leu, Cys, Ala, Xaa', Asn, Pro, Ala, Cys, Thr, Xaa', Gly, Cys (SEQ ID NO:)
Ala, Cys, Glu, Xaa', Xaa', Leu, Cys, Ala, Xaa', Asn, Pro, Ala, Cys, Thr, Gly, Xaa', Cys (SEQ ID NO:)
Ala, Cys, Glu, Xaa', Xaa', Leu, Cys, Ala, Asn, Xaa', Pro, Ala, Cys, Thr, Gly, Cys (SEQ ID NO:)
Ala, Cys, Glu, Xaa', Xaa', Leu, Cys, Ala, Asn, Xaa', Xaa', Pro, Ala, Cys, Thr, Gly, Cys (SEQ ID NO:)
Ala, Cys, Glu, Xaa', Xaa', Leu, Cys, Ala, Asn, Xaa', Pro, Xaa', Ala, Cys, Thr, Gly, Cys (SEQ ID NO:)
Ala, Cys, Glu, Xaa', Xaa', Leu, Cys, Ala, Asn, Xaa', Pro, Ala, Xaa', Cys, Thr, Gly, Cys (SEQ ID NO:)
Ala, Cys, Glu, Xaa', Xaa', Leu, Cys, Ala, Asn, Xaa', Pro, Ala, Cys, Xaa', Thr, Gly, Cys (SEQ ID NO:)
Ala, Cys, Glu, Xaa', Xaa', Leu, Cys, Ala, Asn, Xaa', Pro, Ala, Cys, Thr, Xaa', Gly, Cys (SEQ ID NO:)
Ala, Cys, Glu, Xaa', Xaa', Leu, Cys, Ala, Asn, Xaa', Pro, Ala, Cys, Thr, Gly, Xaa', Cys (SEQ ID NO:)
Ala, Cys, Glu, Xaa', Xaa', Leu, Cys, Ala, Asn, Pro, Xaa', Ala, Cys, Thr, Gly, Cys (SEQ ID NO:)
Ala, Cys, Glu, Xaa', Xaa', Leu, Cys, Ala, Asn, Pro, Xaa', Xaa', Ala, Cys, Thr, Gly, Cys (SEQ ID NO:)
Ala, Cys, Glu, Xaa', Xaa', Leu, Cys, Ala, Asn, Pro, Xaa', Ala, Xaa', Cys, Thr, Gly, Cys (SEQ ID NO:)
Ala, Cys, Glu, Xaa', Xaa', Leu, Cys, Ala, Asn, Pro, Xaa', Ala, Cys, Xaa', Thr, Gly, Cys (SEQ ID NO:)
Ala, Cys, Glu, Xaa', Xaa', Leu, Cys, Ala, Asn, Pro, Xaa', Ala, Cys, Thr, Xaa', Gly, Cys (SEQ ID NO:)
Ala, Cys, Glu, Xaa', Xaa', Leu, Cys, Ala, Asn, Pro, Xaa', Ala, Cys, Thr, Gly, Xaa', Cys (SEQ ID NO:)
Ala, Cys, Glu, Xaa', Xaa', Leu, Cys, Ala, Asn, Pro, Ala, Xaa', Cys, Thr, Gly, Cys (SEQ ID NO:)
Ala, Cys, Glu, Xaa', Xaa', Leu, Cys, Ala, Asn, Pro, Ala, Xaa', Xaa', Cys, Thr, Gly, Cys (SEQ ID NO:)
Ala, Cys, Glu, Xaa', Xaa', Leu, Cys, Ala, Asn, Pro, Ala, Xaa', Cys, Xaa', Thr, Gly, Cys (SEQ ID NO:)
Ala, Cys, Glu, Xaa', Xaa', Leu, Cys, Ala, Asn, Pro, Ala, Xaa', Cys, Thr, Xaa', Gly, Cys (SEQ ID NO:)
Ala, Cys, Glu, Xaa', Xaa', Leu, Cys, Ala, Asn, Pro, Ala, Xaa', Cys, Thr, Gly, Xaa', Cys (SEQ ID NO:)
Ala, Cys, Glu, Xaa', Xaa', Leu, Cys, Ala, Asn, Pro, Ala, Cys, Xaa', Thr, Gly, Cys (SEQ ID NO:)

FIGURE 20 (SHEET 15 OF 185 SHEETS)

Ala, Cys, Glu, Xaa', Xaa', Leu, Cys, Ala, Asn, Pro, Ala, Cys, Xaa', Xaa', Thr, Gly, Cys (SEQ ID NO:)
Ala, Cys, Glu, Xaa', Xaa', Leu, Cys, Ala, Asn, Pro, Ala, Cys, Xaa', Thr, Xaa', Gly, Cys (SEQ ID NO:)
Ala, Cys, Glu, Xaa', Xaa', Leu, Cys, Ala, Asn, Pro, Ala, Cys, Xaa', Thr, Gly, Xaa', Cys (SEQ ID NO:)
Ala, Cys, Glu, Xaa', Xaa', Leu, Cys, Ala, Asn, Pro, Ala, Cys, Thr, Xaa', Gly, Cys (SEQ ID NO:)
Ala, Cys, Glu, Xaa', Xaa', Leu, Cys, Ala, Asn, Pro, Ala, Cys, Thr, Xaa', Xaa', Gly, Cys (SEQ ID NO:)
Ala, Cys, Glu, Xaa', Xaa', Leu, Cys, Ala, Asn, Pro, Ala, Cys, Thr, Xaa', Gly, Xaa', Cys (SEQ ID NO:)
Ala, Cys, Glu, Xaa', Xaa', Leu, Cys, Ala, Asn, Pro, Ala, Cys, Thr, Gly, Xaa', Cys (SEQ ID NO:)
Ala, Cys, Glu, Xaa', Xaa', Leu, Cys, Ala, Asn, Pro, Ala, Cys, Thr, Gly, Xaa', Xaa', Cys (SEQ ID NO:)
Ala, Cys, Glu, Xaa', Leu, Xaa', Cys, Ala, Asn, Pro, Ala, Cys, Thr, Gly, Cys (SEQ ID NO:)
Ala, Cys, Glu, Xaa', Leu, Xaa', Xaa', Cys, Ala, Asn, Pro, Ala, Cys, Thr, Gly, Cys (SEQ ID NO:)
Ala, Cys, Glu, Xaa', Leu, Xaa', Xaa', Xaa', Cys, Ala, Asn, Pro, Ala, Cys, Thr, Gly, Cys (SEQ ID NO:)
Ala, Cys, Glu, Xaa', Leu, Xaa', Xaa', Cys, Ala, Xaa', Asn, Pro, Ala, Cys, Thr, Gly, Cys (SEQ ID NO:)
Ala, Cys, Glu, Xaa', Leu, Xaa', Xaa', Cys, Ala, Asn, Xaa', Pro, Ala, Cys, Thr, Gly, Cys (SEQ ID NO:)
Ala, Cys, Glu, Xaa', Leu, Xaa', Xaa', Cys, Ala, Asn, Pro, Xaa', Ala, Cys, Thr, Gly, Cys (SEQ ID NO:)
Ala, Cys, Glu, Xaa', Leu, Xaa', Xaa', Cys, Ala, Asn, Pro, Ala, Xaa', Cys, Thr, Gly, Cys (SEQ ID NO:)
Ala, Cys, Glu, Xaa', Leu, Xaa', Xaa', Cys, Ala, Asn, Pro, Ala, Cys, Xaa', Thr, Gly, Cys (SEQ ID NO:)
Ala, Cys, Glu, Xaa', Leu, Xaa', Xaa', Cys, Ala, Asn, Pro, Ala, Cys, Thr, Xaa', Gly, Cys (SEQ ID NO:)
Ala, Cys, Glu, Xaa', Leu, Xaa', Xaa', Cys, Ala, Asn, Pro, Ala, Cys, Thr, Gly, Xaa', Cys (SEQ ID NO:)
Ala, Cys, Glu, Xaa', Leu, Xaa', Cys, Ala, Xaa', Asn, Pro, Ala, Cys, Thr, Gly, Cys (SEQ ID NO:)
Ala, Cys, Glu, Xaa', Leu, Xaa', Cys, Ala, Xaa', Xaa', Asn, Pro, Ala, Cys, Thr, Gly, Cys (SEQ ID NO:)
Ala, Cys, Glu, Xaa', Leu, Xaa', Cys, Ala, Xaa', Asn, Xaa', Pro, Ala, Cys, Thr, Gly, Cys (SEQ ID NO:)
Ala, Cys, Glu, Xaa', Leu, Xaa', Cys, Ala, Xaa', Asn, Pro, Xaa', Ala, Cys, Thr, Gly, Cys (SEQ ID NO:)
Ala, Cys, Glu, Xaa', Leu, Xaa', Cys, Ala, Xaa', Asn, Pro, Ala, Xaa', Cys, Thr, Gly, Cys (SEQ ID NO:)
Ala, Cys, Glu, Xaa', Leu, Xaa', Cys, Ala, Xaa', Asn, Pro, Ala, Cys, Xaa', Thr, Gly, Cys (SEQ ID NO:)
Ala, Cys, Glu, Xaa', Leu, Xaa', Cys, Ala, Xaa', Asn, Pro, Ala, Cys, Thr, Xaa', Gly, Cys (SEQ ID NO:)
Ala, Cys, Glu, Xaa', Leu, Xaa', Cys, Ala, Xaa', Asn, Pro, Ala, Cys, Thr, Gly, Xaa', Cys (SEQ ID NO:)
Ala, Cys, Glu, Xaa', Leu, Xaa', Cys, Ala, Xaa', Asn, Pro, Ala, Cys, Thr, Gly, Cys (SEQ ID NO:)
Ala, Cys, Glu, Xaa', Leu, Xaa', Cys, Ala, Asn, Xaa', Xaa', Pro, Ala, Cys, Thr, Gly, Cys (SEQ ID NO:)
Ala, Cys, Glu, Xaa', Leu, Xaa', Cys, Ala, Asn, Pro, Ala, Cys, Xaa', Thr, Gly, Cys (SEQ ID NO:)
Ala, Cys, Glu, Xaa', Leu, Xaa', Cys, Ala, Asn, Pro, Ala, Cys, Thr, Xaa', Gly, Cys (SEQ ID NO:)
Ala, Cys, Glu, Xaa', Leu, Xaa', Cys, Ala, Asn, Pro, Ala, Cys, Thr, Gly, Xaa', Cys (SEQ ID NO:)
Ala, Cys, Glu, Xaa', Leu, Xaa', Cys, Ala, Asn, Pro, Xaa', Ala, Cys, Thr, Gly, Cys (SEQ ID NO:)
Ala, Cys, Glu, Xaa', Leu, Xaa', Cys, Ala, Asn, Pro, Xaa', Xaa', Ala, Cys, Thr, Gly, Cys (SEQ ID NO:)
Ala, Cys, Glu, Xaa', Leu, Xaa', Cys, Ala, Asn, Pro, Xaa', Ala, Xaa', Cys, Thr, Gly, Cys (SEQ ID NO:)
Ala, Cys, Glu, Xaa', Leu, Xaa', Cys, Ala, Asn, Pro, Xaa', Ala, Cys, Xaa', Thr, Gly, Cys (SEQ ID NO:)
Ala, Cys, Glu, Xaa', Leu, Xaa', Cys, Ala, Asn, Pro, Xaa', Ala, Cys, Thr, Xaa', Gly, Cys (SEQ ID NO:)
Ala, Cys, Glu, Xaa', Leu, Xaa', Cys, Ala, Asn, Pro, Xaa', Ala, Cys, Thr, Gly, Xaa', Cys (SEQ ID NO:)
Ala, Cys, Glu, Xaa', Leu, Xaa', Cys, Ala, Asn, Pro, Ala, Xaa', Cys, Thr, Gly, Cys (SEQ ID NO:)
Ala, Cys, Glu, Xaa', Leu, Xaa', Cys, Ala, Asn, Pro, Ala, Xaa', Xaa', Cys, Thr, Gly, Cys (SEQ ID NO:)
Ala, Cys, Glu, Xaa', Leu, Xaa', Cys, Ala, Asn, Pro, Ala, Xaa', Cys, Xaa', Thr, Gly, Cys (SEQ ID NO:)
Ala, Cys, Glu, Xaa', Leu, Xaa', Cys, Ala, Asn, Pro, Ala, Xaa', Cys, Thr, Xaa', Gly, Cys (SEQ ID NO:)
Ala, Cys, Glu, Xaa', Leu, Xaa', Cys, Ala, Asn, Pro, Ala, Xaa', Cys, Thr, Gly, Xaa', Cys (SEQ ID NO:)
Ala, Cys, Glu, Xaa', Leu, Xaa', Cys, Ala, Asn, Pro, Ala, Cys, Xaa', Thr, Gly, Cys (SEQ ID NO:)

FIGURE 20 (SHEET 16 OF 185 SHEETS)

Ala, Cys, Glu, Xaa', Leu, Xaa', Cys, Ala, Asn, Pro, Ala, Cys, Xaa', Xaa', Thr, Gly, Cys (SEQ ID NO:)
Ala, Cys, Glu, Xaa', Leu, Xaa', Cys, Ala, Asn, Pro, Ala, Cys, Xaa', Thr, Xaa', Gly, Cys (SEQ ID NO:)
Ala, Cys, Glu, Xaa', Leu, Xaa', Cys, Ala, Asn, Pro, Ala, Cys, Xaa', Thr, Gly, Xaa', Cys (SEQ ID NO:)
Ala, Cys, Glu, Xaa', Leu, Xaa', Cys, Ala, Asn, Pro, Ala, Cys, Thr, Xaa', Gly, Cys (SEQ ID NO:)
Ala, Cys, Glu, Xaa', Leu, Xaa', Cys, Ala, Asn, Pro, Ala, Cys, Thr, Xaa', Xaa', Gly, Cys (SEQ ID NO:)
Ala, Cys, Glu, Xaa', Leu, Xaa', Cys, Ala, Asn, Pro, Ala, Cys, Thr, Xaa', Gly, Xaa', Cys (SEQ ID NO:)
Ala, Cys, Glu, Xaa', Leu, Xaa', Cys, Ala, Asn, Pro, Ala, Cys, Thr, Gly, Xaa', Cys (SEQ ID NO:)
Ala, Cys, Glu, Xaa', Leu, Xaa', Cys, Ala, Asn, Pro, Ala, Cys, Thr, Gly, Xaa', Xaa', Cys (SEQ ID NO:)
Ala, Cys, Glu, Xaa', Leu, Cys, Ala, Xaa', Asn, Pro, Ala, Cys, Thr, Gly, Cys (SEQ ID NO:)
Ala, Cys, Glu, Xaa', Leu, Cys, Ala, Xaa', Xaa', Asn, Pro, Ala, Cys, Thr, Gly, Cys (SEQ ID NO:)
Ala, Cys, Glu, Xaa', Leu, Cys, Ala, Xaa', Xaa', Xaa', Asn, Pro, Ala, Cys, Thr, Gly, Cys (SEQ ID NO:)
Ala, Cys, Glu, Xaa', Leu, Cys, Ala, Xaa', Xaa', Asn, Xaa', Pro, Ala, Cys, Thr, Gly, Cys (SEQ ID NO:)
Ala, Cys, Glu, Xaa', Leu, Cys, Ala, Xaa', Xaa', Asn, Pro, Xaa', Ala, Cys, Thr, Gly, Cys (SEQ ID NO:)
Ala, Cys, Glu, Xaa', Leu, Cys, Ala, Xaa', Xaa', Asn, Pro, Ala, Xaa', Cys, Thr, Gly, Cys (SEQ ID NO:)
Ala, Cys, Glu, Xaa', Leu, Cys, Ala, Xaa', Xaa', Asn, Pro, Ala, Cys, Xaa', Thr, Gly, Cys (SEQ ID NO:)
Ala, Cys, Glu, Xaa', Leu, Cys, Ala, Xaa', Xaa', Asn, Pro, Ala, Cys, Thr, Xaa', Gly, Cys (SEQ ID NO:)
Ala, Cys, Glu, Xaa', Leu, Cys, Ala, Xaa', Xaa', Asn, Pro, Ala, Cys, Thr, Gly, Xaa', Cys (SEQ ID NO:)
Ala, Cys, Glu, Xaa', Leu, Cys, Ala, Xaa', Xaa', Asn, Xaa', Pro, Ala, Cys, Thr, Gly, Cys (SEQ ID NO:)
Ala, Cys, Glu, Xaa', Leu, Cys, Ala, Xaa', Xaa', Asn, Xaa', Xaa', Pro, Ala, Cys, Thr, Gly, Cys (SEQ ID NO:)
Ala, Cys, Glu, Xaa', Leu, Cys, Ala, Xaa', Xaa', Asn, Xaa', Pro, Xaa', Ala, Cys, Thr, Gly, Cys (SEQ ID NO:)
Ala, Cys, Glu, Xaa', Leu, Cys, Ala, Xaa', Xaa', Asn, Xaa', Pro, Ala, Xaa', Cys, Thr, Gly, Cys (SEQ ID NO:)
Ala, Cys, Glu, Xaa', Leu, Cys, Ala, Xaa', Xaa', Asn, Xaa', Pro, Ala, Cys, Xaa', Thr, Gly, Cys (SEQ ID NO:)
Ala, Cys, Glu, Xaa', Leu, Cys, Ala, Xaa', Xaa', Asn, Xaa', Pro, Ala, Cys, Thr, Xaa', Gly, Cys (SEQ ID NO:)
Ala, Cys, Glu, Xaa', Leu, Cys, Ala, Xaa', Xaa', Asn, Xaa', Pro, Ala, Cys, Thr, Gly, Xaa', Cys (SEQ ID NO:)
Ala, Cys, Glu, Xaa', Leu, Cys, Ala, Xaa', Asn, Pro, Xaa', Xaa', Ala, Cys, Thr, Gly, Cys (SEQ ID NO:)
Ala, Cys, Glu, Xaa', Leu, Cys, Ala, Xaa', Asn, Pro, Xaa', Ala, Xaa', Cys, Thr, Gly, Cys (SEQ ID NO:)
Ala, Cys, Glu, Xaa', Leu, Cys, Ala, Xaa', Asn, Pro, Xaa', Ala, Cys, Xaa', Thr, Gly, Cys (SEQ ID NO:)
Ala, Cys, Glu, Xaa', Leu, Cys, Ala, Xaa', Asn, Pro, Xaa', Ala, Cys, Thr, Xaa', Gly, Cys (SEQ ID NO:)
Ala, Cys, Glu, Xaa', Leu, Cys, Ala, Xaa', Asn, Pro, Xaa', Ala, Cys, Thr, Gly, Xaa', Cys (SEQ ID NO:)
Ala, Cys, Glu, Xaa', Leu, Cys, Ala, Xaa', Asn, Pro, Ala, Xaa', Cys, Thr, Gly, Cys (SEQ ID NO:)
Ala, Cys, Glu, Xaa', Leu, Cys, Ala, Xaa', Asn, Pro, Ala, Xaa', Xaa', Cys, Thr, Gly, Cys (SEQ ID NO:)
Ala, Cys, Glu, Xaa', Leu, Cys, Ala, Xaa', Asn, Pro, Ala, Xaa', Cys, Xaa', Thr, Gly, Cys (SEQ ID NO:)
Ala, Cys, Glu, Xaa', Leu, Cys, Ala, Xaa', Asn, Pro, Ala, Xaa', Cys, Thr, Xaa', Gly, Cys (SEQ ID NO:)
Ala, Cys, Glu, Xaa', Leu, Cys, Ala, Xaa', Asn, Pro, Ala, Xaa', Cys, Thr, Gly, Xaa', Cys (SEQ ID NO:)
Ala, Cys, Glu, Xaa', Leu, Cys, Ala, Xaa', Asn, Pro, Ala, Cys, Xaa', Thr, Gly, Cys (SEQ ID NO:)
Ala, Cys, Glu, Xaa', Leu, Cys, Ala, Xaa', Asn, Pro, Ala, Cys, Xaa', Xaa', Thr, Gly, Cys (SEQ ID NO:)
Ala, Cys, Glu, Xaa', Leu, Cys, Ala, Xaa', Asn, Pro, Ala, Cys, Xaa', Thr, Xaa', Gly, Cys (SEQ ID NO:)
Ala, Cys, Glu, Xaa', Leu, Cys, Ala, Xaa', Asn, Pro, Ala, Cys, Xaa', Thr, Gly, Xaa', Cys (SEQ ID NO:)
Ala, Cys, Glu, Xaa', Leu, Cys, Ala, Xaa', Asn, Pro, Ala, Cys, Thr, Xaa', Gly, Cys (SEQ ID NO:)
Ala, Cys, Glu, Xaa', Leu, Cys, Ala, Xaa', Asn, Pro, Ala, Cys, Thr, Xaa', Xaa', Gly, Cys (SEQ ID NO:)
Ala, Cys, Glu, Xaa', Leu, Cys, Ala, Xaa', Asn, Pro, Ala, Cys, Thr, Xaa', Gly, Xaa', Cys (SEQ ID NO:)
Ala, Cys, Glu, Xaa', Leu, Cys, Ala, Xaa', Asn, Pro, Ala, Cys, Thr, Gly, Xaa', Cys (SEQ ID NO:)
Ala, Cys, Glu, Xaa', Leu, Cys, Ala, Xaa', Asn, Pro, Ala, Cys, Thr, Gly, Xaa', Xaa', Cys (SEQ ID NO:)
Ala, Cys, Glu, Xaa', Leu, Cys, Ala, Asn, Xaa', Pro, Ala, Cys, Thr, Gly, Cys (SEQ ID NO:)

FIGURE 20 (SHEET 17 OF 185 SHEETS)

Ala, Cys, Glu, Xaa', Leu, Cys, Ala, Asn, Xaa', Xaa', Pro, Ala, Cys, Thr, Gly, Cys (SEQ ID NO:)
Ala, Cys, Glu, Xaa', Leu, Cys, Ala, Asn, Xaa', Xaa', Xaa', Pro, Ala, Cys, Thr, Gly, Cys (SEQ ID NO:)
Ala, Cys, Glu, Xaa', Leu, Cys, Ala, Asn, Xaa', Xaa', Pro, Xaa', Ala, Cys, Thr, Gly, Cys (SEQ ID NO:)
Ala, Cys, Glu, Xaa', Leu, Cys, Ala, Asn, Xaa', Xaa', Pro, Ala, Xaa', Cys, Thr, Gly, Cys (SEQ ID NO:)
Ala, Cys, Glu, Xaa', Leu, Cys, Ala, Asn, Xaa', Xaa', Pro, Ala, Cys, Xaa', Thr, Gly, Cys (SEQ ID NO:)
Ala, Cys, Glu, Xaa', Leu, Cys, Ala, Asn, Xaa', Xaa', Pro, Ala, Cys, Thr, Xaa', Gly, Cys (SEQ ID NO:)
Ala, Cys, Glu, Xaa', Leu, Cys, Ala, Asn, Xaa', Xaa', Pro, Ala, Cys, Thr, Gly, Xaa', Cys (SEQ ID NO:)
Ala, Cys, Glu, Xaa', Leu, Cys, Ala, Asn, Xaa', Pro, Xaa', Ala, Cys, Thr, Gly, Cys (SEQ ID NO:)
Ala, Cys, Glu, Xaa', Leu, Cys, Ala, Asn, Xaa', Pro, Xaa', Xaa', Ala, Cys, Thr, Gly, Cys (SEQ ID NO:)
Ala, Cys, Glu, Xaa', Leu, Cys, Ala, Asn, Xaa', Pro, Xaa', Ala, Xaa', Cys, Thr, Gly, Cys (SEQ ID NO:)
Ala, Cys, Glu, Xaa', Leu, Cys, Ala, Asn, Xaa', Pro, Xaa', Ala, Cys, Xaa', Thr, Gly, Cys (SEQ ID NO:)
Ala, Cys, Glu, Xaa', Leu, Cys, Ala, Asn, Xaa', Pro, Xaa', Ala, Cys, Thr, Xaa', Gly, Cys (SEQ ID NO:)
Ala, Cys, Glu, Xaa', Leu, Cys, Ala, Asn, Xaa', Pro, Xaa', Ala, Cys, Thr, Gly, Xaa', Cys (SEQ ID NO:)
Ala, Cys, Glu, Xaa', Leu, Cys, Ala, Asn, Xaa', Pro, Ala, Xaa', Cys, Thr, Gly, Cys (SEQ ID NO:)
Ala, Cys, Glu, Xaa', Leu, Cys, Ala, Asn, Xaa', Pro, Ala, Xaa', Xaa', Cys, Thr, Gly, Cys (SEQ ID NO:)
Ala, Cys, Glu, Xaa', Leu, Cys, Ala, Asn, Xaa', Pro, Ala, Xaa', Cys, Xaa', Thr, Gly, Cys (SEQ ID NO:)
Ala, Cys, Glu, Xaa', Leu, Cys, Ala, Asn, Xaa', Pro, Ala, Xaa', Cys, Thr, Xaa', Gly, Cys (SEQ ID NO:)
Ala, Cys, Glu, Xaa', Leu, Cys, Ala, Asn, Xaa', Pro, Ala, Xaa', Cys, Thr, Gly, Xaa', Cys (SEQ ID NO:)
Ala, Cys, Glu, Xaa', Leu, Cys, Ala, Asn, Xaa', Pro, Ala, Cys, Xaa', Thr, Gly, Cys (SEQ ID NO:)
Ala, Cys, Glu, Xaa', Leu, Cys, Ala, Asn, Xaa', Pro, Ala, Cys, Xaa', Xaa', Thr, Gly, Cys (SEQ ID NO:)
Ala, Cys, Glu, Xaa', Leu, Cys, Ala, Asn, Xaa', Pro, Ala, Cys, Xaa', Thr, Xaa', Gly, Cys (SEQ ID NO:)
Ala, Cys, Glu, Xaa', Leu, Cys, Ala, Asn, Xaa', Pro, Ala, Cys, Thr, Xaa', Gly, Cys (SEQ ID NO:)
Ala, Cys, Glu, Xaa', Leu, Cys, Ala, Asn, Xaa', Pro, Ala, Cys, Xaa', Xaa', Gly, Cys (SEQ ID NO:)
Ala, Cys, Glu, Xaa', Leu, Cys, Ala, Asn, Xaa', Pro, Ala, Cys, Thr, Xaa', Xaa', Gly, Xaa', Cys (SEQ ID NO:)
Ala, Cys, Glu, Xaa', Leu, Cys, Ala, Asn, Xaa', Pro, Ala, Cys, Thr, Gly, Xaa', Cys (SEQ ID NO:)
Ala, Cys, Glu, Xaa', Leu, Cys, Ala, Asn, Xaa', Pro, Ala, Cys, Thr, Gly, Xaa', Xaa', Cys (SEQ ID NO:)
Ala, Cys, Glu, Xaa', Leu, Cys, Ala, Asn, Pro, Xaa', Ala, Cys, Thr, Gly, Cys (SEQ ID NO:)
Ala, Cys, Glu, Xaa', Leu, Cys, Ala, Asn, Pro, Xaa', Xaa', Ala, Cys, Thr, Gly, Cys (SEQ ID NO:)
Ala, Cys, Glu, Xaa', Leu, Cys, Ala, Asn, Pro, Xaa', Xaa', Xaa', Ala, Cys, Thr, Gly, Cys (SEQ ID NO:)
Ala, Cys, Glu, Xaa', Leu, Cys, Ala, Asn, Pro, Xaa', Xaa', Ala, Xaa', Cys, Thr, Gly, Cys (SEQ ID NO:)
Ala, Cys, Glu, Xaa', Leu, Cys, Ala, Asn, Pro, Xaa', Xaa', Ala, Cys, Xaa', Thr, Gly, Cys (SEQ ID NO:)
Ala, Cys, Glu, Xaa', Leu, Cys, Ala, Asn, Pro, Xaa', Xaa', Ala, Cys, Thr, Xaa', Gly, Cys (SEQ ID NO:)
Ala, Cys, Glu, Xaa', Leu, Cys, Ala, Asn, Pro, Xaa', Xaa', Ala, Cys, Thr, Gly, Xaa', Cys (SEQ ID NO:)
Ala, Cys, Glu, Xaa', Leu, Cys, Ala, Asn, Pro, Xaa', Ala, Xaa', Cys, Thr, Gly, Cys (SEQ ID NO:)
Ala, Cys, Glu, Xaa', Leu, Cys, Ala, Asn, Pro, Xaa', Xaa', Ala, Xaa', Xaa', Cys, Thr, Gly, Cys (SEQ ID NO:)
Ala, Cys, Glu, Xaa', Leu, Cys, Ala, Asn, Pro, Xaa', Ala, Xaa', Cys, Xaa', Thr, Gly, Cys (SEQ ID NO:)
Ala, Cys, Glu, Xaa', Leu, Cys, Ala, Asn, Pro, Xaa', Ala, Xaa', Cys, Thr, Xaa', Gly, Cys (SEQ ID NO:)
Ala, Cys, Glu, Xaa', Leu, Cys, Ala, Asn, Pro, Xaa', Ala, Xaa', Cys, Thr, Gly, Xaa', Cys (SEQ ID NO:)
Ala, Cys, Glu, Xaa', Leu, Cys, Ala, Asn, Pro, Xaa', Ala, Cys, Xaa', Thr, Gly, Cys (SEQ ID NO:)
Ala, Cys, Glu, Xaa', Leu, Cys, Ala, Asn, Pro, Xaa', Ala, Cys, Xaa', Xaa', Thr, Gly, Cys (SEQ ID NO:)
Ala, Cys, Glu, Xaa', Leu, Cys, Ala, Asn, Pro, Xaa', Ala, Cys, Xaa', Thr, Xaa', Gly, Cys (SEQ ID NO:)
Ala, Cys, Glu, Xaa', Leu, Cys, Ala, Asn, Pro, Xaa', Ala, Cys, Xaa', Thr, Gly, Xaa', Cys (SEQ ID NO:)
Ala, Cys, Glu, Xaa', Leu, Cys, Ala, Asn, Pro, Xaa', Ala, Cys, Thr, Xaa', Gly, Cys (SEQ ID NO:)
Ala, Cys, Glu, Xaa', Leu, Cys, Ala, Asn, Pro, Xaa', Ala, Cys, Thr, Xaa', Xaa', Gly, Cys (SEQ ID NO:)

FIGURE 20 (SHEET 18 OF 185 SHEETS)

```
Ala, Cys, Glu, Xaa', Leu, Cys, Ala, Asn, Pro, Xaa', Ala, Cys, Thr, Xaa', Gly, Xaa', Cys (SEQ ID NO: )
Ala, Cys, Glu, Xaa', Leu, Cys, Ala, Asn, Pro, Xaa', Ala, Cys, Thr, Gly, Xaa', Cys (SEQ ID NO: )
Ala, Cys, Glu, Xaa', Leu, Cys, Ala, Asn, Pro, Xaa', Ala, Cys, Thr, Gly, Xaa', Xaa', Cys (SEQ ID NO: )
Ala, Cys, Glu, Xaa', Leu, Cys, Ala, Asn, Pro, Ala, Xaa', Cys, Thr, Gly, Cys (SEQ ID NO: )
Ala, Cys, Glu, Xaa', Leu, Cys, Ala, Asn, Pro, Ala, Xaa', Xaa', Cys, Thr, Gly, Cys (SEQ ID NO: )
Ala, Cys, Glu, Xaa', Leu, Cys, Ala, Asn, Pro, Ala, Xaa', Xaa', Cys, Xaa', Thr, Gly, Cys (SEQ ID NO: )
Ala, Cys, Glu, Xaa', Leu, Cys, Ala, Asn, Pro, Ala, Xaa', Xaa', Cys, Thr, Xaa', Gly, Cys (SEQ ID NO: )
Ala, Cys, Glu, Xaa', Leu, Cys, Ala, Asn, Pro, Ala, Xaa', Xaa', Cys, Thr, Gly, Xaa', Gly, Cys (SEQ ID NO: )
Ala, Cys, Glu, Xaa', Leu, Cys, Ala, Asn, Pro, Ala, Xaa', Cys, Xaa', Thr, Gly, Xaa', Xaa', Cys (SEQ ID NO: )
Ala, Cys, Glu, Xaa', Leu, Cys, Ala, Asn, Pro, Ala, Xaa', Cys, Thr, Xaa', Gly, Xaa', Xaa', Cys (SEQ ID NO: )
Ala, Cys, Glu, Xaa', Leu, Cys, Ala, Asn, Pro, Ala, Xaa', Cys, Thr, Gly, Xaa', Xaa', Thr, Gly, Cys (SEQ ID NO: )
Ala, Cys, Glu, Xaa', Leu, Cys, Ala, Asn, Pro, Ala, Xaa', Cys, Thr, Gly, Xaa', Xaa', Thr, Gly, Cys (SEQ ID NO: )
Ala, Cys, Glu, Xaa', Leu, Cys, Ala, Asn, Pro, Ala, Xaa', Cys, Thr, Gly, Xaa', Xaa', Thr, Gly, Xaa', Cys (SEQ ID NO: )
Ala, Cys, Glu, Xaa', Leu, Cys, Ala, Asn, Pro, Ala, Xaa', Cys, Thr, Gly, Xaa', Xaa', Thr, Gly, Xaa', Xaa', Cys (SEQ ID NO: )
Ala, Cys, Glu, Xaa', Leu, Cys, Ala, Asn, Pro, Ala, Xaa', Cys, Thr, Gly, Xaa', Xaa', Thr, Gly, Xaa', Xaa', Xaa', Cys (SEQ ID NO: )
Ala, Cys, Glu, Xaa', Leu, Cys, Ala, Asn, Pro, Ala, Xaa', Cys, Thr, Gly, Xaa', Xaa', Thr, Gly, Xaa', Xaa', Xaa', Xaa', Cys (SEQ ID NO: )
Ala, Cys, Glu, Xaa', Leu, Cys, Ala, Asn, Pro, Ala, Xaa', Cys, Thr, Gly, Xaa', Xaa', Thr, Gly, Xaa', Xaa', Xaa', Xaa', Xaa', Cys (SEQ ID NO: )
Ala, Cys, Glu, Xaa', Leu, Cys, Ala, Asn, Pro, Ala, Xaa', Cys, Thr, Gly, Xaa', Xaa', Thr, Gly, Xaa', Xaa', Xaa', Xaa', Xaa', Xaa', Cys (SEQ ID NO: )
Ala, Cys, Glu, Xaa', Leu, Cys, Ala, Asn, Pro, Ala, Xaa', Cys, Thr, Gly, Xaa', Xaa', Thr, Gly, Xaa', Xaa', Xaa', Xaa', Xaa', Xaa', Xaa', Cys (SEQ ID NO: )
Ala, Cys, Glu, Xaa', Leu, Cys, Ala, Asn, Pro, Ala, Xaa', Cys, Thr, Gly, Xaa', Xaa', Thr, Gly, Xaa', Xaa', Xaa', Xaa', Xaa', Xaa', Xaa', Xaa', Cys (SEQ ID NO: )
Ala, Cys, Glu, Xaa', Leu, Cys, Ala, Asn, Pro, Ala, Xaa', Cys, Thr, Gly, Xaa', Xaa', Thr, Gly, Xaa', Xaa', Xaa', Xaa', Xaa', Xaa', Xaa', Xaa', Xaa', Cys (SEQ ID NO: )
Ala, Cys, Glu, Xaa', Leu, Cys, Ala, Asn, Pro, Ala, Xaa', Cys, Thr, Gly, Xaa', Xaa', Thr, Gly, Xaa', Xaa', Xaa', Xaa', Xaa', Xaa', Xaa', Xaa', Xaa', Xaa', Cys (SEQ ID NO: )
Ala, Cys, Glu, Xaa', Leu, Cys, Ala, Asn, Pro, Ala, Xaa', Cys, Thr, Gly, Xaa', Xaa', Thr, Gly, Xaa', Xaa', Xaa', Xaa', Xaa', Xaa', Xaa', Xaa', Xaa', Xaa', Xaa', Cys (SEQ ID NO: )
Ala, Cys, Glu, Xaa', Leu, Cys, Ala, Asn, Pro, Ala, Xaa', Cys, Thr, Gly, Xaa', Xaa', Thr, Gly, Xaa', Xaa', Xaa', Xaa', Xaa', Xaa', Xaa', Xaa', Xaa', Xaa', Xaa', Xaa', Cys (SEQ ID NO: )
Ala, Cys, Glu, Xaa', Leu, Cys, Ala, Asn, Pro, Ala, Xaa', Cys, Thr, Gly, Xaa', Xaa', Thr, Gly, Xaa', Xaa', Xaa', Xaa', Xaa', Xaa', Xaa', Xaa', Xaa', Xaa', Xaa', Xaa', Xaa', Cys (SEQ ID NO: )
Ala, Cys, Glu, Xaa', Leu, Cys, Ala, Asn, Pro, Ala, Xaa', Cys, Thr, Gly, Xaa', Xaa', Thr, Gly, Xaa', Xaa', Xaa', Xaa', Xaa', Xaa', Xaa', Xaa', Xaa', Xaa', Xaa', Xaa', Xaa', Xaa', Cys (SEQ ID NO: )
Ala, Cys, Glu, Xaa', Leu, Cys, Ala, Asn, Pro, Ala, Xaa', Cys, Thr, Gly, Xaa', Xaa', Thr, Gly, Xaa', Xaa', Xaa', Xaa', Xaa', Xaa', Xaa', Xaa', Xaa', Xaa', Xaa', Xaa', Xaa', Xaa', Xaa', Cys (SEQ ID NO: )
Ala, Cys, Glu, Xaa', Leu, Cys, Ala, Asn, Pro, Ala, Xaa', Cys, Thr, Gly, Xaa', Xaa', Thr, Gly, Xaa', Xaa', Xaa', Xaa', Xaa', Xaa', Xaa', Xaa', Xaa', Xaa', Xaa', Xaa', Xaa', Xaa', Xaa', Xaa', Cys (SEQ ID NO: )
```

FIGURE 20 (SHEET 19 OF 185 SHEETS)

Ala, Cys, Glu, Leu, Xaa', Xaa', Xaa', Cys, Ala, Asn, Pro, Ala, Cys, Xaa', Thr, Gly, Cys (SEQ ID NO:)
Ala, Cys, Glu, Leu, Xaa', Xaa', Xaa', Cys, Ala, Asn, Pro, Ala, Cys, Thr, Xaa', Gly, Cys (SEQ ID NO:)
Ala, Cys, Glu, Leu, Xaa', Xaa', Xaa', Cys, Ala, Asn, Pro, Ala, Cys, Thr, Gly, Xaa', Cys (SEQ ID NO:)
Ala, Cys, Glu, Leu, Xaa', Xaa', Cys, Ala, Xaa', Asn, Pro, Ala, Cys, Thr, Gly, Cys (SEQ ID NO:)
Ala, Cys, Glu, Leu, Xaa', Xaa', Cys, Ala, Xaa', Xaa', Asn, Pro, Ala, Cys, Thr, Gly, Cys (SEQ ID NO:)
Ala, Cys, Glu, Leu, Xaa', Xaa', Cys, Ala, Xaa', Asn, Xaa', Pro, Ala, Cys, Thr, Gly, Cys (SEQ ID NO:)
Ala, Cys, Glu, Leu, Xaa', Xaa', Cys, Ala, Xaa', Asn, Pro, Xaa', Ala, Cys, Thr, Gly, Cys (SEQ ID NO:)
Ala, Cys, Glu, Leu, Xaa', Xaa', Cys, Ala, Xaa', Asn, Pro, Ala, Xaa', Cys, Thr, Gly, Cys (SEQ ID NO:)
Ala, Cys, Glu, Leu, Xaa', Xaa', Cys, Ala, Xaa', Asn, Pro, Ala, Cys, Xaa', Thr, Gly, Cys (SEQ ID NO:)
Ala, Cys, Glu, Leu, Xaa', Xaa', Cys, Ala, Xaa', Asn, Pro, Ala, Cys, Thr, Xaa', Gly, Cys (SEQ ID NO:)
Ala, Cys, Glu, Leu, Xaa', Xaa', Cys, Ala, Xaa', Asn, Pro, Ala, Cys, Thr, Gly, Xaa', Cys (SEQ ID NO:)
Ala, Cys, Glu, Leu, Xaa', Xaa', Cys, Ala, Asn, Xaa', Pro, Ala, Cys, Thr, Gly, Cys (SEQ ID NO:)
Ala, Cys, Glu, Leu, Xaa', Xaa', Cys, Ala, Asn, Xaa', Xaa', Pro, Ala, Cys, Thr, Gly, Cys (SEQ ID NO:)
Ala, Cys, Glu, Leu, Xaa', Xaa', Cys, Ala, Asn, Xaa', Pro, Xaa', Ala, Cys, Thr, Gly, Cys (SEQ ID NO:)
Ala, Cys, Glu, Leu, Xaa', Xaa', Cys, Ala, Asn, Xaa', Pro, Ala, Xaa', Cys, Thr, Gly, Cys (SEQ ID NO:)
Ala, Cys, Glu, Leu, Xaa', Xaa', Cys, Ala, Asn, Xaa', Pro, Ala, Cys, Xaa', Thr, Gly, Cys (SEQ ID NO:)
Ala, Cys, Glu, Leu, Xaa', Xaa', Cys, Ala, Asn, Xaa', Pro, Ala, Cys, Thr, Xaa', Gly, Cys (SEQ ID NO:)
Ala, Cys, Glu, Leu, Xaa', Xaa', Cys, Ala, Asn, Xaa', Pro, Ala, Cys, Thr, Gly, Xaa', Cys (SEQ ID NO:)
Ala, Cys, Glu, Leu, Xaa', Xaa', Cys, Ala, Asn, Pro, Xaa', Ala, Cys, Thr, Gly, Cys (SEQ ID NO:)
Ala, Cys, Glu, Leu, Xaa', Xaa', Cys, Ala, Asn, Pro, Xaa', Xaa', Ala, Cys, Thr, Gly, Cys (SEQ ID NO:)
Ala, Cys, Glu, Leu, Xaa', Xaa', Cys, Ala, Asn, Pro, Xaa', Ala, Xaa', Cys, Thr, Gly, Cys (SEQ ID NO:)
Ala, Cys, Glu, Leu, Xaa', Xaa', Cys, Ala, Asn, Pro, Xaa', Ala, Cys, Xaa', Thr, Gly, Cys (SEQ ID NO:)
Ala, Cys, Glu, Leu, Xaa', Xaa', Cys, Ala, Asn, Pro, Xaa', Ala, Cys, Thr, Xaa', Gly, Cys (SEQ ID NO:)
Ala, Cys, Glu, Leu, Xaa', Xaa', Cys, Ala, Asn, Pro, Xaa', Ala, Cys, Thr, Gly, Xaa', Cys (SEQ ID NO:)
Ala, Cys, Glu, Leu, Xaa', Xaa', Cys, Ala, Asn, Pro, Xaa', Ala, Cys, Thr, Gly, Cys (SEQ ID NO:)
Ala, Cys, Glu, Leu, Xaa', Xaa', Cys, Ala, Asn, Pro, Ala, Xaa', Xaa', Cys, Thr, Gly, Cys (SEQ ID NO:)
Ala, Cys, Glu, Leu, Xaa', Xaa', Cys, Ala, Asn, Pro, Ala, Xaa', Cys, Thr, Gly, Xaa', Cys (SEQ ID NO:)
Ala, Cys, Glu, Leu, Xaa', Xaa', Cys, Ala, Asn, Pro, Ala, Xaa', Xaa', Gly, Cys (SEQ ID NO:)
Ala, Cys, Glu, Leu, Xaa', Xaa', Cys, Ala, Asn, Pro, Ala, Cys, Xaa', Xaa', Thr, Gly, Cys (SEQ ID NO:)
Ala, Cys, Glu, Leu, Xaa', Xaa', Cys, Ala, Asn, Pro, Ala, Cys, Xaa', Thr, Xaa', Gly, Cys (SEQ ID NO:)
Ala, Cys, Glu, Leu, Xaa', Xaa', Cys, Ala, Asn, Pro, Ala, Cys, Xaa', Thr, Gly, Xaa', Cys (SEQ ID NO:)
Ala, Cys, Glu, Leu, Xaa', Xaa', Cys, Ala, Asn, Pro, Ala, Cys, Thr, Xaa', Xaa', Gly, Cys (SEQ ID NO:)
Ala, Cys, Glu, Leu, Xaa', Xaa', Cys, Ala, Asn, Pro, Ala, Cys, Thr, Gly, Xaa', Cys (SEQ ID NO:)
Ala, Cys, Glu, Leu, Xaa', Xaa', Cys, Ala, Asn, Pro, Ala, Cys, Thr, Gly, Xaa', Xaa', Cys (SEQ ID NO:)
Ala, Cys, Glu, Leu, Xaa', Cys, Ala, Xaa', Asn, Pro, Ala, Cys, Thr, Gly, Cys (SEQ ID NO:)
Ala, Cys, Glu, Leu, Xaa', Cys, Ala, Xaa', Xaa', Asn, Pro, Ala, Cys, Thr, Gly, Cys (SEQ ID NO:)
Ala, Cys, Glu, Leu, Xaa', Cys, Ala, Xaa', Xaa', Asn, Xaa', Asn, Pro, Ala, Cys, Thr, Gly, Cys (SEQ ID NO:)
Ala, Cys, Glu, Leu, Xaa', Cys, Ala, Xaa', Xaa', Asn, Xaa', Pro, Ala, Cys, Thr, Gly, Cys (SEQ ID NO:)
Ala, Cys, Glu, Leu, Xaa', Cys, Ala, Xaa', Xaa', Asn, Pro, Xaa', Ala, Cys, Thr, Gly, Cys (SEQ ID NO:)
Ala, Cys, Glu, Leu, Xaa', Cys, Ala, Xaa', Xaa', Asn, Pro, Ala, Cys, Thr, Xaa', Gly, Cys (SEQ ID NO:)
Ala, Cys, Glu, Leu, Xaa', Cys, Ala, Xaa', Xaa', Asn, Pro, Ala, Cys, Thr, Gly, Xaa', Cys (SEQ ID NO:)

FIGURE 20 (SHEET 20 OF 185 SHEETS)

Ala, Cys, Glu, Leu, Xaa', Cys, Ala, Xaa', Xaa', Asn, Pro, Ala, Cys, Thr, Xaa', Gly, Cys (SEQ ID NO:)
Ala, Cys, Glu, Leu, Xaa', Cys, Ala, Xaa', Xaa', Asn, Pro, Ala, Cys, Thr, Gly, Xaa', Cys (SEQ ID NO:)
Ala, Cys, Glu, Leu, Xaa', Cys, Ala, Xaa', Asn, Xaa', Pro, Ala, Cys, Thr, Gly, Cys (SEQ ID NO:)
Ala, Cys, Glu, Leu, Xaa', Cys, Ala, Xaa', Asn, Xaa', Xaa', Pro, Ala, Cys, Thr, Gly, Cys (SEQ ID NO:)
Ala, Cys, Glu, Leu, Xaa', Cys, Ala, Xaa', Asn, Xaa', Pro, Xaa', Ala, Cys, Thr, Gly, Cys (SEQ ID NO:)
Ala, Cys, Glu, Leu, Xaa', Cys, Ala, Xaa', Asn, Xaa', Pro, Ala, Xaa', Cys, Thr, Gly, Cys (SEQ ID NO:)
Ala, Cys, Glu, Leu, Xaa', Cys, Ala, Xaa', Asn, Xaa', Pro, Ala, Cys, Xaa', Thr, Gly, Cys (SEQ ID NO:)
Ala, Cys, Glu, Leu, Xaa', Cys, Ala, Xaa', Asn, Xaa', Pro, Ala, Cys, Thr, Xaa', Gly, Cys (SEQ ID NO:)
Ala, Cys, Glu, Leu, Xaa', Cys, Ala, Xaa', Asn, Xaa', Pro, Ala, Cys, Thr, Gly, Xaa', Cys (SEQ ID NO:)
Ala, Cys, Glu, Leu, Xaa', Cys, Ala, Xaa', Asn, Pro, Xaa', Ala, Cys, Thr, Gly, Cys (SEQ ID NO:)
Ala, Cys, Glu, Leu, Xaa', Cys, Ala, Xaa', Asn, Pro, Xaa', Xaa', Ala, Cys, Thr, Gly, Cys (SEQ ID NO:)
Ala, Cys, Glu, Leu, Xaa', Cys, Ala, Xaa', Asn, Pro, Xaa', Ala, Xaa', Cys, Thr, Gly, Cys (SEQ ID NO:)
Ala, Cys, Glu, Leu, Xaa', Cys, Ala, Xaa', Asn, Pro, Xaa', Ala, Cys, Xaa', Thr, Gly, Cys (SEQ ID NO:)
Ala, Cys, Glu, Leu, Xaa', Cys, Ala, Xaa', Asn, Pro, Xaa', Ala, Cys, Thr, Xaa', Gly, Cys (SEQ ID NO:)
Ala, Cys, Glu, Leu, Xaa', Cys, Ala, Xaa', Asn, Pro, Xaa', Ala, Cys, Thr, Gly, Xaa', Cys (SEQ ID NO:)
Ala, Cys, Glu, Leu, Xaa', Cys, Ala, Xaa', Asn, Pro, Ala, Xaa', Cys, Thr, Gly, Cys (SEQ ID NO:)
Ala, Cys, Glu, Leu, Xaa', Cys, Ala, Xaa', Asn, Pro, Ala, Xaa', Xaa', Cys, Thr, Gly, Cys (SEQ ID NO:)
Ala, Cys, Glu, Leu, Xaa', Cys, Ala, Xaa', Asn, Pro, Ala, Xaa', Cys, Xaa', Thr, Gly, Cys (SEQ ID NO:)
Ala, Cys, Glu, Leu, Xaa', Cys, Ala, Xaa', Asn, Pro, Ala, Xaa', Cys, Thr, Xaa', Gly, Cys (SEQ ID NO:)
Ala, Cys, Glu, Leu, Xaa', Cys, Ala, Xaa', Asn, Pro, Ala, Xaa', Cys, Thr, Gly, Xaa', Cys (SEQ ID NO:)
Ala, Cys, Glu, Leu, Xaa', Cys, Ala, Xaa', Asn, Pro, Ala, Cys, Xaa', Thr, Gly, Cys (SEQ ID NO:)
Ala, Cys, Glu, Leu, Xaa', Cys, Ala, Xaa', Asn, Pro, Ala, Cys, Xaa', Xaa', Thr, Gly, Cys (SEQ ID NO:)
Ala, Cys, Glu, Leu, Xaa', Cys, Ala, Xaa', Asn, Pro, Ala, Cys, Xaa', Thr, Xaa', Gly, Cys (SEQ ID NO:)
Ala, Cys, Glu, Leu, Xaa', Cys, Ala, Xaa', Asn, Pro, Ala, Cys, Xaa', Thr, Gly, Xaa', Cys (SEQ ID NO:)
Ala, Cys, Glu, Leu, Xaa', Cys, Ala, Xaa', Asn, Pro, Ala, Cys, Thr, Xaa', Gly, Cys (SEQ ID NO:)
Ala, Cys, Glu, Leu, Xaa', Cys, Ala, Xaa', Asn, Pro, Ala, Cys, Thr, Xaa', Xaa', Gly, Cys (SEQ ID NO:)
Ala, Cys, Glu, Leu, Xaa', Cys, Ala, Xaa', Asn, Pro, Ala, Cys, Thr, Gly, Xaa', Cys (SEQ ID NO:)
Ala, Cys, Glu, Leu, Xaa', Cys, Ala, Xaa', Asn, Pro, Ala, Cys, Thr, Gly, Xaa', Xaa', Cys (SEQ ID NO:)
Ala, Cys, Glu, Leu, Xaa', Cys, Ala, Asn, Xaa', Pro, Ala, Cys, Thr, Gly, Cys (SEQ ID NO:)
Ala, Cys, Glu, Leu, Xaa', Cys, Ala, Asn, Xaa', Xaa', Pro, Ala, Cys, Thr, Gly, Cys (SEQ ID NO:)
Ala, Cys, Glu, Leu, Xaa', Cys, Ala, Asn, Xaa', Xaa', Xaa', Pro, Ala, Cys, Thr, Gly, Cys (SEQ ID NO:)
Ala, Cys, Glu, Leu, Xaa', Cys, Ala, Asn, Xaa', Xaa', Pro, Xaa', Ala, Cys, Thr, Gly, Cys (SEQ ID NO:)
Ala, Cys, Glu, Leu, Xaa', Cys, Ala, Asn, Xaa', Xaa', Pro, Ala, Xaa', Cys, Thr, Gly, Cys (SEQ ID NO:)
Ala, Cys, Glu, Leu, Xaa', Cys, Ala, Asn, Xaa', Xaa', Pro, Ala, Cys, Xaa', Thr, Gly, Cys (SEQ ID NO:)
Ala, Cys, Glu, Leu, Xaa', Cys, Ala, Asn, Xaa', Xaa', Pro, Ala, Cys, Thr, Xaa', Gly, Cys (SEQ ID NO:)
Ala, Cys, Glu, Leu, Xaa', Cys, Ala, Asn, Xaa', Xaa', Pro, Ala, Cys, Thr, Gly, Xaa', Cys (SEQ ID NO:)
Ala, Cys, Glu, Leu, Xaa', Cys, Ala, Asn, Xaa', Pro, Xaa', Ala, Cys, Thr, Gly, Cys (SEQ ID NO:)
Ala, Cys, Glu, Leu, Xaa', Cys, Ala, Asn, Xaa', Pro, Xaa', Xaa', Ala, Cys, Thr, Gly, Cys (SEQ ID NO:)
Ala, Cys, Glu, Leu, Xaa', Cys, Ala, Asn, Xaa', Pro, Xaa', Ala, Xaa', Cys, Thr, Gly, Cys (SEQ ID NO:)
Ala, Cys, Glu, Leu, Xaa', Cys, Ala, Asn, Xaa', Pro, Xaa', Ala, Cys, Xaa', Thr, Gly, Cys (SEQ ID NO:)
Ala, Cys, Glu, Leu, Xaa', Cys, Ala, Asn, Xaa', Pro, Xaa', Ala, Cys, Thr, Xaa', Gly, Cys (SEQ ID NO:)
Ala, Cys, Glu, Leu, Xaa', Cys, Ala, Asn, Xaa', Pro, Xaa', Ala, Cys, Thr, Gly, Xaa', Cys (SEQ ID NO:)
Ala, Cys, Glu, Leu, Xaa', Cys, Ala, Asn, Xaa', Pro, Ala, Xaa', Cys, Thr, Gly, Cys (SEQ ID NO:)
Ala, Cys, Glu, Leu, Xaa', Cys, Ala, Asn, Xaa', Pro, Ala, Xaa', Xaa', Cys, Thr, Gly, Cys (SEQ ID NO:)

FIGURE 20 (SHEET 21 OF 185 SHEETS)

```
Ala, Cys, Glu, Leu, Xaa', Cys, Ala, Asn, Xaa', Pro, Ala, Xaa', Cys, Xaa', Thr, Gly, Cys (SEQ ID NO: )
Ala, Cys, Glu, Leu, Xaa', Cys, Ala, Asn, Xaa', Pro, Ala, Xaa', Cys, Thr, Xaa', Gly, Cys (SEQ ID NO: )
Ala, Cys, Glu, Leu, Xaa', Cys, Ala, Asn, Xaa', Pro, Ala, Xaa', Cys, Thr, Gly, Xaa', Cys (SEQ ID NO: )
Ala, Cys, Glu, Leu, Xaa', Cys, Ala, Asn, Xaa', Pro, Ala, Cys, Xaa', Thr, Gly, Cys (SEQ ID NO: )
Ala, Cys, Glu, Leu, Xaa', Cys, Ala, Asn, Xaa', Pro, Ala, Xaa', Cys, Thr, Xaa', Gly, Cys (SEQ ID NO: )
Ala, Cys, Glu, Leu, Xaa', Cys, Ala, Asn, Xaa', Pro, Ala, Cys, Thr, Xaa', Gly, Xaa', Cys (SEQ ID NO: )
Ala, Cys, Glu, Leu, Xaa', Cys, Ala, Asn, Xaa', Pro, Ala, Cys, Thr, Gly, Xaa', Cys (SEQ ID NO: )
Ala, Cys, Glu, Leu, Xaa', Cys, Ala, Asn, Pro, Xaa', Ala, Cys, Thr, Gly, Cys (SEQ ID NO: )
Ala, Cys, Glu, Leu, Xaa', Cys, Ala, Asn, Pro, Xaa', Xaa', Ala, Cys, Thr, Gly, Cys (SEQ ID NO: )
Ala, Cys, Glu, Leu, Xaa', Cys, Ala, Asn, Pro, Xaa', Ala, Xaa', Cys, Thr, Gly, Cys (SEQ ID NO: )
Ala, Cys, Glu, Leu, Xaa', Cys, Ala, Asn, Pro, Xaa', Ala, Cys, Xaa', Thr, Gly, Cys (SEQ ID NO: )
Ala, Cys, Glu, Leu, Xaa', Cys, Ala, Asn, Pro, Xaa', Ala, Cys, Thr, Xaa', Gly, Cys (SEQ ID NO: )
Ala, Cys, Glu, Leu, Xaa', Cys, Ala, Asn, Pro, Xaa', Ala, Cys, Thr, Gly, Xaa', Cys (SEQ ID NO: )
Ala, Cys, Glu, Leu, Xaa', Cys, Ala, Asn, Pro, Xaa', Ala, Cys, Thr, Gly, Cys (SEQ ID NO: )
Ala, Cys, Glu, Leu, Xaa', Cys, Ala, Asn, Pro, Xaa', Ala, Xaa', Thr, Gly, Cys (SEQ ID NO: )
Ala, Cys, Glu, Leu, Xaa', Cys, Ala, Asn, Pro, Xaa', Ala, Cys, Xaa', Thr, Gly, Cys (SEQ ID NO: )
Ala, Cys, Glu, Leu, Xaa', Cys, Ala, Asn, Pro, Xaa', Ala, Cys, Thr, Xaa', Gly, Cys (SEQ ID NO: )
Ala, Cys, Glu, Leu, Xaa', Cys, Ala, Asn, Pro, Xaa', Ala, Cys, Thr, Gly, Xaa', Cys (SEQ ID NO: )
Ala, Cys, Glu, Leu, Xaa', Cys, Ala, Asn, Pro, Xaa', Ala, Cys, Thr, Gly, Cys (SEQ ID NO: )
Ala, Cys, Glu, Leu, Xaa', Cys, Ala, Asn, Pro, Xaa', Ala, Xaa', Thr, Gly, Cys (SEQ ID NO: )
Ala, Cys, Glu, Leu, Xaa', Cys, Ala, Asn, Pro, Xaa', Ala, Cys, Xaa', Thr, Gly, Cys (SEQ ID NO: )
Ala, Cys, Glu, Leu, Xaa', Cys, Ala, Asn, Pro, Xaa', Ala, Cys, Thr, Xaa', Gly, Cys (SEQ ID NO: )
Ala, Cys, Glu, Leu, Xaa', Cys, Ala, Asn, Pro, Xaa', Ala, Cys, Thr, Gly, Xaa', Cys (SEQ ID NO: )
Ala, Cys, Glu, Leu, Xaa', Cys, Ala, Asn, Pro, Xaa', Ala, Cys, Thr, Gly, Cys (SEQ ID NO: )
Ala, Cys, Glu, Leu, Xaa', Cys, Ala, Asn, Pro, Xaa', Ala, Xaa', Thr, Gly, Cys (SEQ ID NO: )
Ala, Cys, Glu, Leu, Xaa', Cys, Ala, Asn, Pro, Xaa', Ala, Cys, Xaa', Thr, Gly, Cys (SEQ ID NO: )
Ala, Cys, Glu, Leu, Xaa', Cys, Ala, Asn, Pro, Xaa', Ala, Cys, Thr, Xaa', Gly, Cys (SEQ ID NO: )
Ala, Cys, Glu, Leu, Xaa', Cys, Ala, Asn, Pro, Xaa', Ala, Cys, Thr, Gly, Xaa', Cys (SEQ ID NO: )
Ala, Cys, Glu, Leu, Xaa', Cys, Ala, Asn, Pro, Xaa', Ala, Cys, Thr, Gly, Cys (SEQ ID NO: )
Ala, Cys, Glu, Leu, Xaa', Cys, Ala, Asn, Pro, Xaa', Ala, Xaa', Thr, Gly, Cys (SEQ ID NO: )
Ala, Cys, Glu, Leu, Xaa', Cys, Ala, Asn, Pro, Xaa', Ala, Cys, Xaa', Thr, Gly, Cys (SEQ ID NO: )
Ala, Cys, Glu, Leu, Xaa', Cys, Ala, Asn, Pro, Xaa', Ala, Cys, Thr, Xaa', Gly, Cys (SEQ ID NO: )
Ala, Cys, Glu, Leu, Xaa', Cys, Ala, Asn, Pro, Xaa', Ala, Cys, Thr, Gly, Xaa', Cys (SEQ ID NO: )
Ala, Cys, Glu, Leu, Xaa', Cys, Ala, Asn, Pro, Xaa', Ala, Cys, Thr, Gly, Cys (SEQ ID NO: )
Ala, Cys, Glu, Leu, Xaa', Cys, Ala, Asn, Pro, Xaa', Ala, Xaa', Thr, Gly, Cys (SEQ ID NO: )
Ala, Cys, Glu, Leu, Xaa', Cys, Ala, Asn, Pro, Xaa', Ala, Cys, Xaa', Thr, Gly, Cys (SEQ ID NO: )
Ala, Cys, Glu, Leu, Xaa', Cys, Ala, Asn, Pro, Xaa', Ala, Cys, Thr, Xaa', Gly, Cys (SEQ ID NO: )
Ala, Cys, Glu, Leu, Xaa', Cys, Ala, Asn, Pro, Xaa', Ala, Cys, Thr, Gly, Xaa', Cys (SEQ ID NO: )
Ala, Cys, Glu, Leu, Xaa', Cys, Ala, Asn, Pro, Xaa', Ala, Xaa', Thr, Gly, Cys (SEQ ID NO: )
Ala, Cys, Glu, Leu, Xaa', Cys, Ala, Asn, Pro, Xaa', Ala, Cys, Xaa', Thr, Gly, Cys (SEQ ID NO: )
Ala, Cys, Glu, Leu, Xaa', Cys, Ala, Asn, Pro, Xaa', Ala, Cys, Thr, Xaa', Gly, Cys (SEQ ID NO: )
Ala, Cys, Glu, Leu, Xaa', Cys, Ala, Asn, Pro, Xaa', Ala, Cys, Thr, Gly, Xaa', Cys (SEQ ID NO: )
Ala, Cys, Glu, Leu, Xaa', Cys, Ala, Asn, Pro, Xaa', Ala, Xaa', Thr, Gly, Cys (SEQ ID NO: )
Ala, Cys, Glu, Leu, Xaa', Cys, Ala, Asn, Pro, Xaa', Ala, Cys, Xaa', Thr, Gly, Cys (SEQ ID NO: )
Ala, Cys, Glu, Leu, Xaa', Cys, Ala, Asn, Pro, Xaa', Ala, Cys, Thr, Xaa', Gly, Cys (SEQ ID NO: )
Ala, Cys, Glu, Leu, Xaa', Cys, Ala, Asn, Pro, Xaa', Ala, Cys, Thr, Gly, Xaa', Cys (SEQ ID NO: )
Ala, Cys, Glu, Leu, Xaa', Cys, Ala, Asn, Pro, Xaa', Ala, Xaa', Thr, Gly, Cys (SEQ ID NO: )
Ala, Cys, Glu, Leu, Xaa', Cys, Ala, Asn, Pro, Xaa', Ala, Cys, Xaa', Thr, Gly, Cys (SEQ ID NO: )
Ala, Cys, Glu, Leu, Xaa', Cys, Ala, Asn, Pro, Xaa', Ala, Cys, Thr, Xaa', Gly, Cys (SEQ ID NO: )
Ala, Cys, Glu, Leu, Xaa', Cys, Ala, Asn, Pro, Xaa', Ala, Cys, Thr, Gly, Xaa', Cys (SEQ ID NO: )
Ala, Cys, Glu, Leu, Xaa', Cys, Ala, Asn, Pro, Xaa', Ala, Xaa', Thr, Gly, Cys (SEQ ID NO: )
Ala, Cys, Glu, Leu, Xaa', Cys, Ala, Asn, Pro, Xaa', Ala, Cys, Xaa', Thr, Gly, Cys (SEQ ID NO: )
Ala, Cys, Glu, Leu, Xaa', Cys, Ala, Asn, Pro, Xaa', Ala, Cys, Thr, Xaa', Gly, Cys (SEQ ID NO: )
Ala, Cys, Glu, Leu, Xaa', Cys, Ala, Asn, Pro, Xaa', Ala, Cys, Thr, Gly, Xaa', Cys (SEQ ID NO: )
Ala, Cys, Glu, Leu, Xaa', Cys, Ala, Asn, Pro, Xaa', Ala, Xaa', Thr, Gly, Cys (SEQ ID NO: )
Ala, Cys, Glu, Leu, Xaa', Cys, Ala, Asn, Pro, Xaa', Ala, Cys, Xaa', Thr, Gly, Cys (SEQ ID NO: )
Ala, Cys, Glu, Leu, Xaa', Cys, Ala, Asn, Pro, Xaa', Ala, Cys, Thr, Xaa', Gly, Cys (SEQ ID NO: )
Ala, Cys, Glu, Leu, Xaa', Cys, Ala, Asn, Pro, Xaa', Ala, Cys, Thr, Gly, Xaa', Cys (SEQ ID NO: )
Ala, Cys, Glu, Leu, Xaa', Cys, Ala, Asn, Pro, Xaa', Ala, Xaa', Thr, Gly, Cys (SEQ ID NO: )
Ala, Cys, Glu, Leu, Xaa', Cys, Ala, Asn, Pro, Xaa', Ala, Cys, Xaa', Thr, Gly, Cys (SEQ ID NO: )
Ala, Cys, Glu, Leu, Xaa', Cys, Ala, Asn, Pro, Xaa', Ala, Cys, Thr, Xaa', Gly, Cys (SEQ ID NO: )
Ala, Cys, Glu, Leu, Xaa', Cys, Ala, Asn, Pro, Xaa', Ala, Cys, Thr, Gly, Xaa', Cys (SEQ ID NO: )
Ala, Cys, Glu, Leu, Xaa', Cys, Ala, Asn, Pro, Xaa', Ala, Xaa', Thr, Gly, Cys (SEQ ID NO: )
Ala, Cys, Glu, Leu, Xaa', Cys, Ala, Asn, Pro, Xaa', Ala, Cys, Xaa', Thr, Gly, Cys (SEQ ID NO: )
Ala, Cys, Glu, Leu, Xaa', Cys, Ala, Asn, Pro, Xaa', Ala, Cys, Thr, Xaa', Gly, Cys (SEQ ID NO: )
Ala, Cys, Glu, Leu, Xaa', Cys, Ala, Asn, Pro, Xaa', Ala, Cys, Thr, Gly, Xaa', Cys (SEQ ID NO: )
Ala, Cys, Glu, Leu, Xaa', Cys, Ala, Asn, Pro, Xaa', Ala, Xaa', Thr, Gly, Cys (SEQ ID NO: )
Ala, Cys, Glu, Leu, Xaa', Cys, Ala, Asn, Pro, Xaa', Ala, Cys, Xaa', Thr, Gly, Cys (SEQ ID NO: )
Ala, Cys, Glu, Leu, Xaa', Cys, Ala, Asn, Pro, Xaa', Ala, Cys, Thr, Xaa', Gly, Cys (SEQ ID NO: )
Ala, Cys, Glu, Leu, Xaa', Cys, Ala, Asn, Pro, Xaa', Ala, Cys, Thr, Gly, Xaa', Cys (SEQ ID NO: )
Ala, Cys, Glu, Leu, Xaa', Cys, Ala, Asn, Pro, Xaa', Ala, Xaa', Thr, Gly, Cys (SEQ ID NO: )
Ala, Cys, Glu, Leu, Xaa', Cys, Ala, Asn, Pro, Xaa', Ala, Cys, Xaa', Thr, Gly, Cys (SEQ ID NO: )
Ala, Cys, Glu, Leu, Xaa', Cys, Ala, Asn, Pro, Xaa', Ala, Cys, Thr, Xaa', Gly, Cys (SEQ ID NO: )
Ala, Cys, Glu, Leu, Xaa', Cys, Ala, Asn, Pro, Xaa', Ala, Cys, Thr, Gly, Xaa', Cys (SEQ ID NO: )
Ala, Cys, Glu, Leu, Xaa', Cys, Ala, Asn, Pro, Xaa', Ala, Xaa', Thr, Gly, Cys (SEQ ID NO: )
Ala, Cys, Glu, Leu, Xaa', Cys, Ala, Asn, Pro, Xaa', Ala, Cys, Xaa', Thr, Gly, Cys (SEQ ID NO: )
Ala, Cys, Glu, Leu, Xaa', Cys, Ala, Asn, Pro, Xaa', Ala, Cys, Thr, Xaa', Gly, Cys (SEQ ID NO: )
Ala, Cys, Glu, Leu, Xaa', Cys, Ala, Asn, Pro, Xaa', Ala, Cys, Thr, Gly, Xaa', Cys (SEQ ID NO: )
Ala, Cys, Glu, Leu, Xaa', Cys, Ala, Asn, Pro, Xaa', Ala, Xaa', Thr, Gly, Cys (SEQ ID NO: )
Ala, Cys, Glu, Leu, Xaa', Cys, Ala, Asn, Pro, Xaa', Ala, Cys, Xaa', Thr, Gly, Cys (SEQ ID NO: )
Ala, Cys, Glu, Leu, Xaa', Cys, Ala, Asn, Pro, Xaa', Ala, Cys, Thr, Xaa', Gly, Cys (SEQ ID NO: )
Ala, Cys, Glu, Leu, Xaa', Cys, Ala, Asn, Pro, Xaa', Ala, Cys, Thr, Gly, Xaa', Cys (SEQ ID NO: )
Ala, Cys, Glu, Leu, Xaa', Cys, Ala, Asn, Pro, Xaa', Ala, Xaa', Thr, Gly, Cys (SEQ ID NO: )
Ala, Cys, Glu, Leu, Xaa', Cys, Ala, Asn, Pro, Xaa', Ala, Cys, Xaa', Thr, Gly, Cys (SEQ ID NO: )
Ala, Cys, Glu, Leu, Xaa', Cys, Ala, Asn, Pro, Xaa', Ala, Cys, Thr, Xaa', Gly, Cys (SEQ ID NO: )
Ala, Cys, Glu, Leu, Xaa', Cys, Ala, Asn, Pro, Xaa', Ala, Cys, Thr, Gly, Xaa', Cys (SEQ ID NO: )
Ala, Cys, Glu, Leu, Xaa', Cys, Ala, Asn, Pro, Xaa', Ala, Xaa', Thr, Gly, Cys (SEQ ID NO: )
Ala, Cys, Glu, Leu, Xaa', Cys, Ala, Asn, Pro, Xaa', Ala, Cys, Xaa', Thr, Gly, Cys (SEQ ID NO: )
Ala, Cys, Glu, Leu, Xaa', Cys, Ala, Asn, Pro, Xaa', Ala, Cys, Thr, Xaa', Gly, Cys (SEQ ID NO: )
Ala, Cys, Glu, Leu, Xaa', Cys, Ala, Asn, Pro, Xaa', Ala, Cys, Thr, Gly, Xaa', Cys (SEQ ID NO: )
Ala, Cys, Glu, Leu, Xaa', Cys, Ala, Asn, Pro, Xaa', Ala, Xaa', Thr, Gly, Cys (SEQ ID NO: )
Ala, Cys, Glu, Leu, Xaa', Cys, Ala, Asn, Pro, Xaa', Ala, Cys, Xaa', Thr, Gly, Cys (SEQ ID NO: )
Ala, Cys, Glu, Leu, Xaa', Cys, Ala, Asn, Pro, Xaa', Ala, Cys, Thr, Xaa', Gly, Cys (SEQ ID NO: )
Ala, Cys, Glu, Leu, Xaa', Cys, Ala, Asn, Pro, Xaa', Ala, Cys, Thr, Gly, Xaa', Cys (SEQ ID NO: )
Ala, Cys, Glu, Leu, Xaa', Cys, Ala, Asn, Pro, Xaa', Ala, Xaa', Thr, Gly, Cys (SEQ ID NO: )
Ala, Cys, Glu, Leu, Xaa', Cys, Ala, Asn, Pro, Xaa', Ala, Cys, Xaa', Thr, Gly, Cys (SEQ ID NO: )
Ala, Cys, Glu, Leu, Xaa', Cys, Ala, Asn, Pro, Xaa', Ala, Cys, Thr, Xaa', Gly, Cys (SEQ ID NO: )
Ala, Cys, Glu, Leu, Xaa', Cys, Ala, Asn, Pro, Xaa', Ala, Cys, Thr, Gly, Xaa', Cys (SEQ ID NO: )
Ala, Cys, Glu, Leu, Xaa', Cys, Ala, Asn, Pro, Xaa', Ala, Xaa', Thr, Gly, Cys (SEQ ID NO: )
Ala, Cys, Glu, Leu, Xaa', Cys, Ala, Asn, Pro, Xaa', Ala, Cys, Xaa', Thr, Gly, Cys (SEQ ID NO: )
Ala, Cys, Glu, Leu, Xaa', Cys, Ala, Asn, Pro, Xaa', Ala, Cys, Thr, Xaa', Gly, Cys (SEQ ID NO: )
Ala, Cys, Glu, Leu, Xaa', Cys, Ala, Asn, Pro, Xaa', Ala, Cys, Thr, Gly, Xaa', Cys (SEQ ID NO: )
Ala, Cys, Glu, Leu, Xaa', Cys, Ala, Asn, Pro, Xaa', Ala, Xaa', Thr, Gly, Cys (SEQ ID NO: )
Ala, Cys, Glu, Leu, Xaa', Cys, Ala, Asn, Pro, Xaa', Ala, Cys, Xaa', Thr, Gly, Cys (SEQ ID NO: )
Ala, Cys, Glu, Leu, Xaa', Cys, Ala, Asn, Pro, Xaa', Ala, Cys, Thr, Xaa', Gly, Cys (SEQ ID NO: )
Ala, Cys, Glu, Leu, Xaa', Cys, Ala, Asn, Pro, Xaa', Ala, Cys, Thr, Gly, Xaa', Cys (SEQ ID NO: )
Ala, Cys, Glu, Leu, Xaa', Cys, Ala, Asn, Pro, Xaa', Ala, Xaa', Thr, Gly, Cys (SEQ ID NO: )
Ala, Cys, Glu, Leu, Xaa', Cys, Ala, Asn, Pro, Xaa', Ala, Cys, Xaa', Thr, Gly, Cys (SEQ ID NO: )
Ala, Cys, Glu, Leu, Xaa', Cys, Ala, Asn, Pro, Xaa', Ala, Cys, Thr, Xaa', Gly, Cys (SEQ ID NO: )
Ala, Cys, Glu, Leu, Xaa', Cys, Ala, Asn, Pro, Xaa', Ala, Cys, Thr, Gly, Xaa', Cys (SEQ ID NO: )
Ala, Cys, Glu, Leu, Xaa', Cys, Ala, Asn, Pro, Xaa', Ala, Xaa', Thr, Gly, Cys (SEQ ID NO: )
Ala, Cys, Glu, Leu, Xaa', Cys, Ala, Asn, Pro, Xaa', Ala, Cys, Xaa', Thr, Gly, Cys (SEQ ID NO: )
Ala, Cys, Glu, Leu, Xaa', Cys, Ala, Asn, Pro, Xaa', Ala, Cys, Thr, Xaa', Gly, Cys (SEQ ID NO: )
Ala, Cys, Glu, Leu, Xaa', Cys, Ala, Asn, Pro, Xaa', Ala, Cys, Thr, Gly, Xaa', Cys (SEQ ID NO: )
Ala, Cys, Glu, Leu, Xaa', Cys, Ala, Asn, Pro, Xaa', Ala, Xaa', Thr, Gly, Cys (SEQ ID NO: )
```

FIGURE 20 (SHEET 22 OF 185 SHEETS)

Ala, Cys, Glu, Leu, Xaa', Cys, Ala, Asn, Pro, Ala, Xaa', Cys, Thr, Xaa', Gly, Xaa', Cys (SEQ ID NO:)
Ala, Cys, Glu, Leu, Xaa', Cys, Ala, Asn, Pro, Ala, Xaa', Cys, Thr, Gly, Xaa', Cys (SEQ ID NO:)
Ala, Cys, Glu, Leu, Xaa', Cys, Ala, Asn, Pro, Ala, Xaa', Cys, Thr, Gly, Xaa', Xaa', Cys (SEQ ID NO:)
Ala, Cys, Glu, Leu, Xaa', Cys, Ala, Asn, Pro, Ala, Cys, Xaa', Thr, Gly, Cys (SEQ ID NO:)
Ala, Cys, Glu, Leu, Xaa', Cys, Ala, Asn, Pro, Ala, Cys, Xaa', Xaa', Thr, Gly, Cys (SEQ ID NO:)
Ala, Cys, Glu, Leu, Xaa', Cys, Ala, Asn, Pro, Ala, Cys, Xaa', Xaa', Xaa', Thr, Gly, Cys (SEQ ID NO:)
Ala, Cys, Glu, Leu, Xaa', Cys, Ala, Asn, Pro, Ala, Cys, Xaa', Xaa', Thr, Xaa', Gly, Cys (SEQ ID NO:)
Ala, Cys, Glu, Leu, Xaa', Cys, Ala, Asn, Pro, Ala, Cys, Xaa', Xaa', Thr, Gly, Xaa', Cys (SEQ ID NO:)
Ala, Cys, Glu, Leu, Xaa', Cys, Ala, Asn, Pro, Ala, Cys, Xaa', Thr, Xaa', Gly, Cys (SEQ ID NO:)
Ala, Cys, Glu, Leu, Xaa', Cys, Ala, Asn, Pro, Ala, Cys, Xaa', Thr, Xaa', Xaa', Gly, Cys (SEQ ID NO:)
Ala, Cys, Glu, Leu, Xaa', Cys, Ala, Asn, Pro, Ala, Cys, Xaa', Thr, Xaa', Gly, Xaa', Cys (SEQ ID NO:)
Ala, Cys, Glu, Leu, Xaa', Cys, Ala, Asn, Pro, Ala, Cys, Xaa', Thr, Gly, Xaa', Cys (SEQ ID NO:)
Ala, Cys, Glu, Leu, Xaa', Cys, Ala, Asn, Pro, Ala, Cys, Xaa', Thr, Gly, Xaa', Xaa', Cys (SEQ ID NO:)
Ala, Cys, Glu, Leu, Xaa', Cys, Ala, Asn, Pro, Ala, Cys, Thr, Xaa', Gly, Cys (SEQ ID NO:)
Ala, Cys, Glu, Leu, Xaa', Cys, Ala, Asn, Pro, Ala, Cys, Thr, Xaa', Xaa', Gly, Cys (SEQ ID NO:)
Ala, Cys, Glu, Leu, Xaa', Cys, Ala, Asn, Pro, Ala, Cys, Thr, Xaa', Xaa', Xaa', Gly, Cys (SEQ ID NO:)
Ala, Cys, Glu, Leu, Xaa', Cys, Ala, Asn, Pro, Ala, Cys, Thr, Xaa', Xaa', Gly, Xaa', Cys (SEQ ID NO:)
Ala, Cys, Glu, Leu, Xaa', Cys, Ala, Asn, Pro, Ala, Cys, Thr, Xaa', Gly, Xaa', Cys (SEQ ID NO:)
Ala, Cys, Glu, Leu, Xaa', Cys, Ala, Asn, Pro, Ala, Cys, Thr, Xaa', Gly, Xaa', Xaa', Cys (SEQ ID NO:)
Ala, Cys, Glu, Leu, Xaa', Cys, Ala, Asn, Pro, Ala, Cys, Thr, Gly, Xaa', Cys (SEQ ID NO:)
Ala, Cys, Glu, Leu, Xaa', Cys, Ala, Asn, Pro, Ala, Cys, Thr, Gly, Xaa', Xaa', Cys (SEQ ID NO:)
Ala, Cys, Glu, Leu, Xaa', Cys, Ala, Asn, Pro, Ala, Cys, Thr, Gly, Xaa', Xaa', Xaa', Cys (SEQ ID NO:)
Ala, Cys, Glu, Leu, Cys, Ala, Xaa', Asn, Pro, Ala, Cys, Thr, Gly, Cys (SEQ ID NO:)
Ala, Cys, Glu, Leu, Cys, Ala, Xaa', Xaa', Asn, Pro, Ala, Cys, Thr, Gly, Cys (SEQ ID NO:)
Ala, Cys, Glu, Leu, Cys, Ala, Xaa', Xaa', Xaa', Asn, Pro, Ala, Cys, Thr, Gly, Cys (SEQ ID NO:)
Ala, Cys, Glu, Leu, Cys, Ala, Xaa', Xaa', Xaa', Xaa', Asn, Pro, Ala, Cys, Thr, Gly, Cys (SEQ ID NO:)
Ala, Cys, Glu, Leu, Cys, Ala, Xaa', Xaa', Xaa', Asn, Xaa', Pro, Ala, Cys, Thr, Gly, Cys (SEQ ID NO:)
Ala, Cys, Glu, Leu, Cys, Ala, Xaa', Xaa', Xaa', Asn, Pro, Xaa', Ala, Cys, Thr, Gly, Cys (SEQ ID NO:)
Ala, Cys, Glu, Leu, Cys, Ala, Xaa', Xaa', Xaa', Asn, Pro, Ala, Xaa', Cys, Thr, Gly, Cys (SEQ ID NO:)
Ala, Cys, Glu, Leu, Cys, Ala, Xaa', Xaa', Xaa', Asn, Pro, Ala, Cys, Xaa', Thr, Gly, Cys (SEQ ID NO:)
Ala, Cys, Glu, Leu, Cys, Ala, Xaa', Xaa', Xaa', Asn, Pro, Ala, Cys, Thr, Xaa', Gly, Cys (SEQ ID NO:)
Ala, Cys, Glu, Leu, Cys, Ala, Xaa', Xaa', Xaa', Asn, Pro, Ala, Cys, Thr, Gly, Xaa', Cys (SEQ ID NO:)
Ala, Cys, Glu, Leu, Cys, Ala, Xaa', Xaa', Asn, Xaa', Pro, Ala, Cys, Thr, Gly, Cys (SEQ ID NO:)
Ala, Cys, Glu, Leu, Cys, Ala, Xaa', Xaa', Asn, Xaa', Xaa', Pro, Ala, Cys, Thr, Gly, Cys (SEQ ID NO:)
Ala, Cys, Glu, Leu, Cys, Ala, Xaa', Xaa', Asn, Xaa', Pro, Xaa', Ala, Cys, Thr, Gly, Cys (SEQ ID NO:)
Ala, Cys, Glu, Leu, Cys, Ala, Xaa', Xaa', Asn, Xaa', Pro, Ala, Xaa', Cys, Thr, Gly, Cys (SEQ ID NO:)
Ala, Cys, Glu, Leu, Cys, Ala, Xaa', Xaa', Asn, Xaa', Pro, Ala, Cys, Xaa', Thr, Gly, Cys (SEQ ID NO:)
Ala, Cys, Glu, Leu, Cys, Ala, Xaa', Xaa', Asn, Xaa', Pro, Ala, Cys, Thr, Xaa', Gly, Cys (SEQ ID NO:)
Ala, Cys, Glu, Leu, Cys, Ala, Xaa', Xaa', Asn, Xaa', Pro, Ala, Cys, Thr, Gly, Xaa', Cys (SEQ ID NO:)
Ala, Cys, Glu, Leu, Cys, Ala, Xaa', Xaa', Asn, Pro, Xaa', Ala, Cys, Thr, Gly, Cys (SEQ ID NO:)
Ala, Cys, Glu, Leu, Cys, Ala, Xaa', Xaa', Asn, Pro, Xaa', Xaa', Ala, Cys, Thr, Gly, Cys (SEQ ID NO:)
Ala, Cys, Glu, Leu, Cys, Ala, Xaa', Xaa', Asn, Pro, Xaa', Ala, Xaa', Cys, Thr, Gly, Cys (SEQ ID NO:)
Ala, Cys, Glu, Leu, Cys, Ala, Xaa', Xaa', Asn, Pro, Xaa', Ala, Cys, Xaa', Thr, Gly, Cys (SEQ ID NO:)
Ala, Cys, Glu, Leu, Cys, Ala, Xaa', Xaa', Asn, Pro, Xaa', Ala, Cys, Thr, Xaa', Gly, Cys (SEQ ID NO:)
Ala, Cys, Glu, Leu, Cys, Ala, Xaa', Xaa', Asn, Pro, Xaa', Ala, Cys, Thr, Gly, Xaa', Cys (SEQ ID NO:)

FIGURE 20 (SHEET 23 OF 185 SHEETS)

Ala, Cys, Glu, Leu, Cys, Ala, Xaa', Xaa', Asn, Pro, Ala, Xaa', Cys, Thr, Gly, Cys (SEQ ID NO:)
Ala, Cys, Glu, Leu, Cys, Ala, Xaa', Xaa', Asn, Pro, Ala, Xaa', Xaa', Cys, Thr, Gly, Cys (SEQ ID NO:)
Ala, Cys, Glu, Leu, Cys, Ala, Xaa', Xaa', Asn, Pro, Ala, Xaa', Cys, Xaa', Thr, Gly, Cys (SEQ ID NO:)
Ala, Cys, Glu, Leu, Cys, Ala, Xaa', Xaa', Asn, Pro, Ala, Xaa', Cys, Thr, Xaa', Gly, Cys (SEQ ID NO:)
Ala, Cys, Glu, Leu, Cys, Ala, Xaa', Xaa', Asn, Pro, Ala, Xaa', Cys, Thr, Gly, Xaa', Cys (SEQ ID NO:)
Ala, Cys, Glu, Leu, Cys, Ala, Xaa', Xaa', Asn, Pro, Ala, Cys, Xaa', Thr, Gly, Cys (SEQ ID NO:)
Ala, Cys, Glu, Leu, Cys, Ala, Xaa', Xaa', Asn, Pro, Ala, Cys, Xaa', Xaa', Thr, Gly, Cys (SEQ ID NO:)
Ala, Cys, Glu, Leu, Cys, Ala, Xaa', Xaa', Asn, Pro, Ala, Cys, Xaa', Thr, Xaa', Gly, Cys (SEQ ID NO:)
Ala, Cys, Glu, Leu, Cys, Ala, Xaa', Xaa', Asn, Pro, Ala, Cys, Xaa', Thr, Gly, Xaa', Cys (SEQ ID NO:)
Ala, Cys, Glu, Leu, Cys, Ala, Xaa', Xaa', Asn, Pro, Ala, Cys, Thr, Xaa', Gly, Cys (SEQ ID NO:)
Ala, Cys, Glu, Leu, Cys, Ala, Xaa', Xaa', Asn, Pro, Ala, Cys, Thr, Xaa', Xaa', Gly, Cys (SEQ ID NO:)
Ala, Cys, Glu, Leu, Cys, Ala, Xaa', Xaa', Asn, Pro, Ala, Cys, Thr, Xaa', Gly, Xaa', Cys (SEQ ID NO:)
Ala, Cys, Glu, Leu, Cys, Ala, Xaa', Xaa', Asn, Pro, Ala, Cys, Thr, Gly, Xaa', Cys (SEQ ID NO:)
Ala, Cys, Glu, Leu, Cys, Ala, Xaa', Xaa', Asn, Pro, Ala, Cys, Thr, Gly, Xaa', Xaa', Cys (SEQ ID NO:)
Ala, Cys, Glu, Leu, Cys, Ala, Xaa', Asn, Xaa', Pro, Ala, Cys, Thr, Gly, Cys (SEQ ID NO:)
Ala, Cys, Glu, Leu, Cys, Ala, Xaa', Asn, Xaa', Xaa', Pro, Ala, Cys, Thr, Gly, Cys (SEQ ID NO:)
Ala, Cys, Glu, Leu, Cys, Ala, Xaa', Asn, Xaa', Xaa', Xaa', Pro, Ala, Cys, Thr, Gly, Cys (SEQ ID NO:)
Ala, Cys, Glu, Leu, Cys, Ala, Xaa', Asn, Xaa', Xaa', Pro, Xaa', Ala, Cys, Thr, Gly, Cys (SEQ ID NO:)
Ala, Cys, Glu, Leu, Cys, Ala, Xaa', Asn, Xaa', Xaa', Pro, Ala, Xaa', Cys, Thr, Gly, Cys (SEQ ID NO:)
Ala, Cys, Glu, Leu, Cys, Ala, Xaa', Asn, Xaa', Xaa', Pro, Ala, Cys, Xaa', Thr, Gly, Cys (SEQ ID NO:)
Ala, Cys, Glu, Leu, Cys, Ala, Xaa', Asn, Xaa', Xaa', Pro, Ala, Cys, Thr, Xaa', Gly, Cys (SEQ ID NO:)
Ala, Cys, Glu, Leu, Cys, Ala, Xaa', Asn, Xaa', Xaa', Pro, Ala, Cys, Thr, Gly, Xaa', Cys (SEQ ID NO:)
Ala, Cys, Glu, Leu, Cys, Ala, Xaa', Asn, Xaa', Pro, Xaa', Ala, Cys, Thr, Gly, Cys (SEQ ID NO:)
Ala, Cys, Glu, Leu, Cys, Ala, Xaa', Asn, Xaa', Pro, Xaa', Xaa', Ala, Cys, Thr, Gly, Cys (SEQ ID NO:)
Ala, Cys, Glu, Leu, Cys, Ala, Xaa', Asn, Xaa', Pro, Xaa', Ala, Xaa', Cys, Thr, Gly, Cys (SEQ ID NO:)
Ala, Cys, Glu, Leu, Cys, Ala, Xaa', Asn, Xaa', Pro, Xaa', Ala, Cys, Xaa', Thr, Gly, Cys (SEQ ID NO:)
Ala, Cys, Glu, Leu, Cys, Ala, Xaa', Asn, Xaa', Pro, Xaa', Ala, Cys, Thr, Xaa', Gly, Cys (SEQ ID NO:)
Ala, Cys, Glu, Leu, Cys, Ala, Xaa', Asn, Xaa', Pro, Xaa', Ala, Cys, Thr, Gly, Xaa', Cys (SEQ ID NO:)
Ala, Cys, Glu, Leu, Cys, Ala, Xaa', Asn, Xaa', Pro, Ala, Xaa', Cys, Thr, Gly, Cys (SEQ ID NO:)
Ala, Cys, Glu, Leu, Cys, Ala, Xaa', Asn, Xaa', Pro, Ala, Xaa', Xaa', Cys, Thr, Gly, Cys (SEQ ID NO:)
Ala, Cys, Glu, Leu, Cys, Ala, Xaa', Asn, Xaa', Pro, Ala, Xaa', Cys, Xaa', Thr, Gly, Cys (SEQ ID NO:)
Ala, Cys, Glu, Leu, Cys, Ala, Xaa', Asn, Xaa', Pro, Ala, Xaa', Cys, Thr, Xaa', Gly, Cys (SEQ ID NO:)
Ala, Cys, Glu, Leu, Cys, Ala, Xaa', Asn, Xaa', Pro, Ala, Xaa', Cys, Thr, Gly, Xaa', Cys (SEQ ID NO:)
Ala, Cys, Glu, Leu, Cys, Ala, Xaa', Asn, Xaa', Pro, Ala, Cys, Xaa', Thr, Gly, Cys (SEQ ID NO:)
Ala, Cys, Glu, Leu, Cys, Ala, Xaa', Asn, Xaa', Pro, Ala, Cys, Xaa', Xaa', Thr, Gly, Cys (SEQ ID NO:)
Ala, Cys, Glu, Leu, Cys, Ala, Xaa', Asn, Xaa', Pro, Ala, Cys, Xaa', Thr, Xaa', Gly, Cys (SEQ ID NO:)
Ala, Cys, Glu, Leu, Cys, Ala, Xaa', Asn, Xaa', Pro, Ala, Cys, Xaa', Thr, Gly, Xaa', Cys (SEQ ID NO:)
Ala, Cys, Glu, Leu, Cys, Ala, Xaa', Asn, Xaa', Pro, Ala, Cys, Thr, Xaa', Gly, Cys (SEQ ID NO:)
Ala, Cys, Glu, Leu, Cys, Ala, Xaa', Asn, Xaa', Pro, Ala, Cys, Thr, Xaa', Xaa', Gly, Cys (SEQ ID NO:)
Ala, Cys, Glu, Leu, Cys, Ala, Xaa', Asn, Xaa', Pro, Ala, Cys, Thr, Xaa', Gly, Xaa', Cys (SEQ ID NO:)
Ala, Cys, Glu, Leu, Cys, Ala, Xaa', Asn, Xaa', Pro, Ala, Cys, Thr, Gly, Xaa', Cys (SEQ ID NO:)
Ala, Cys, Glu, Leu, Cys, Ala, Xaa', Asn, Xaa', Pro, Ala, Cys, Thr, Gly, Xaa', Xaa', Cys (SEQ ID NO:)
Ala, Cys, Glu, Leu, Cys, Ala, Xaa', Asn, Pro, Xaa', Ala, Cys, Thr, Gly, Cys (SEQ ID NO:)
Ala, Cys, Glu, Leu, Cys, Ala, Xaa', Asn, Pro, Xaa', Xaa', Ala, Cys, Thr, Gly, Cys (SEQ ID NO:)
Ala, Cys, Glu, Leu, Cys, Ala, Xaa', Asn, Pro, Xaa', Xaa', Xaa', Ala, Cys, Thr, Gly, Cys (SEQ ID NO:)

FIGURE 20 (SHEET 24 OF 185 SHEETS)

Ala, Cys, Glu, Leu, Cys, Ala, Xaa', Asn, Pro, Xaa', Xaa', Ala, Xaa', Cys, Thr, Gly, Cys (SEQ ID NO:)
Ala, Cys, Glu, Leu, Cys, Ala, Xaa', Asn, Pro, Xaa', Xaa', Ala, Cys, Xaa', Thr, Gly, Cys (SEQ ID NO:)
Ala, Cys, Glu, Leu, Cys, Ala, Xaa', Asn, Pro, Xaa', Xaa', Ala, Cys, Thr, Xaa', Gly, Cys (SEQ ID NO:)
Ala, Cys, Glu, Leu, Cys, Ala, Xaa', Asn, Pro, Xaa', Xaa', Ala, Cys, Thr, Gly, Xaa', Cys (SEQ ID NO:)
Ala, Cys, Glu, Leu, Cys, Ala, Xaa', Asn, Pro, Xaa', Ala, Xaa', Cys, Thr, Gly, Cys (SEQ ID NO:)
Ala, Cys, Glu, Leu, Cys, Ala, Xaa', Asn, Pro, Xaa', Ala, Xaa', Xaa', Cys, Thr, Gly, Cys (SEQ ID NO:)
Ala, Cys, Glu, Leu, Cys, Ala, Xaa', Asn, Pro, Xaa', Ala, Xaa', Cys, Xaa', Thr, Gly, Cys (SEQ ID NO:)
Ala, Cys, Glu, Leu, Cys, Ala, Xaa', Asn, Pro, Xaa', Ala, Xaa', Cys, Thr, Xaa', Gly, Cys (SEQ ID NO:)
Ala, Cys, Glu, Leu, Cys, Ala, Xaa', Asn, Pro, Xaa', Ala, Xaa', Cys, Thr, Gly, Xaa', Cys (SEQ ID NO:)
Ala, Cys, Glu, Leu, Cys, Ala, Xaa', Asn, Pro, Xaa', Ala, Cys, Xaa', Thr, Gly, Cys (SEQ ID NO:)
Ala, Cys, Glu, Leu, Cys, Ala, Xaa', Asn, Pro, Xaa', Ala, Cys, Xaa', Xaa', Thr, Gly, Cys (SEQ ID NO:)
Ala, Cys, Glu, Leu, Cys, Ala, Xaa', Asn, Pro, Xaa', Ala, Cys, Xaa', Thr, Xaa', Gly, Cys (SEQ ID NO:)
Ala, Cys, Glu, Leu, Cys, Ala, Xaa', Asn, Pro, Xaa', Ala, Cys, Xaa', Thr, Gly, Xaa', Cys (SEQ ID NO:)
Ala, Cys, Glu, Leu, Cys, Ala, Xaa', Asn, Pro, Xaa', Ala, Cys, Thr, Xaa', Gly, Cys (SEQ ID NO:)
Ala, Cys, Glu, Leu, Cys, Ala, Xaa', Asn, Pro, Xaa', Ala, Cys, Thr, Xaa', Xaa', Gly, Cys (SEQ ID NO:)
Ala, Cys, Glu, Leu, Cys, Ala, Xaa', Asn, Pro, Xaa', Ala, Cys, Thr, Xaa', Gly, Xaa', Cys (SEQ ID NO:)
Ala, Cys, Glu, Leu, Cys, Ala, Xaa', Asn, Pro, Xaa', Ala, Cys, Thr, Gly, Xaa', Cys (SEQ ID NO:)
Ala, Cys, Glu, Leu, Cys, Ala, Xaa', Asn, Pro, Xaa', Ala, Cys, Thr, Gly, Xaa', Xaa', Cys (SEQ ID NO:)
Ala, Cys, Glu, Leu, Cys, Ala, Xaa', Asn, Pro, Ala, Xaa', Cys, Thr, Gly, Cys (SEQ ID NO:)
Ala, Cys, Glu, Leu, Cys, Ala, Xaa', Asn, Pro, Ala, Xaa', Xaa', Cys, Thr, Gly, Cys (SEQ ID NO:)
Ala, Cys, Glu, Leu, Cys, Ala, Xaa', Asn, Pro, Ala, Xaa', Xaa', Xaa', Cys, Thr, Gly, Cys (SEQ ID NO:)
Ala, Cys, Glu, Leu, Cys, Ala, Xaa', Asn, Pro, Ala, Xaa', Xaa', Cys, Xaa', Thr, Gly, Cys (SEQ ID NO:)
Ala, Cys, Glu, Leu, Cys, Ala, Xaa', Asn, Pro, Ala, Xaa', Xaa', Cys, Thr, Xaa', Gly, Cys (SEQ ID NO:)
Ala, Cys, Glu, Leu, Cys, Ala, Xaa', Asn, Pro, Ala, Xaa', Xaa', Cys, Thr, Gly, Xaa', Cys (SEQ ID NO:)
Ala, Cys, Glu, Leu, Cys, Ala, Xaa', Asn, Pro, Ala, Xaa', Cys, Xaa', Thr, Gly, Cys (SEQ ID NO:)
Ala, Cys, Glu, Leu, Cys, Ala, Xaa', Asn, Pro, Ala, Xaa', Cys, Xaa', Thr, Xaa', Gly, Cys (SEQ ID NO:)
Ala, Cys, Glu, Leu, Cys, Ala, Xaa', Asn, Pro, Ala, Xaa', Cys, Xaa', Thr, Gly, Xaa', Cys (SEQ ID NO:)
Ala, Cys, Glu, Leu, Cys, Ala, Xaa', Asn, Pro, Ala, Xaa', Cys, Thr, Xaa', Gly, Cys (SEQ ID NO:)
Ala, Cys, Glu, Leu, Cys, Ala, Xaa', Asn, Pro, Ala, Xaa', Cys, Thr, Xaa', Xaa', Gly, Cys (SEQ ID NO:)
Ala, Cys, Glu, Leu, Cys, Ala, Xaa', Asn, Pro, Ala, Xaa', Cys, Thr, Gly, Xaa', Cys (SEQ ID NO:)
Ala, Cys, Glu, Leu, Cys, Ala, Xaa', Asn, Pro, Ala, Cys, Xaa', Thr, Gly, Cys (SEQ ID NO:)
Ala, Cys, Glu, Leu, Cys, Ala, Xaa', Asn, Pro, Ala, Cys, Xaa', Xaa', Thr, Gly, Cys (SEQ ID NO:)
Ala, Cys, Glu, Leu, Cys, Ala, Xaa', Asn, Pro, Ala, Cys, Xaa', Thr, Xaa', Gly, Cys (SEQ ID NO:)
Ala, Cys, Glu, Leu, Cys, Ala, Xaa', Asn, Pro, Ala, Cys, Xaa', Xaa', Thr, Xaa', Gly, Cys (SEQ ID NO:)
Ala, Cys, Glu, Leu, Cys, Ala, Xaa', Asn, Pro, Ala, Cys, Xaa', Thr, Xaa', Gly, Cys (SEQ ID NO:)
Ala, Cys, Glu, Leu, Cys, Ala, Xaa', Asn, Pro, Ala, Cys, Xaa', Thr, Gly, Xaa', Cys (SEQ ID NO:)
Ala, Cys, Glu, Leu, Cys, Ala, Xaa', Asn, Pro, Ala, Cys, Xaa', Thr, Gly, Xaa', Xaa', Cys (SEQ ID NO:)
Ala, Cys, Glu, Leu, Cys, Ala, Xaa', Asn, Pro, Ala, Cys, Thr, Xaa', Gly, Cys (SEQ ID NO:)
Ala, Cys, Glu, Leu, Cys, Ala, Xaa', Asn, Pro, Ala, Cys, Thr, Xaa', Xaa', Gly, Cys (SEQ ID NO:)

Ala, Cys, Glu, Leu, Cys, Ala, Xaa', Asn, Pro, Ala, Cys, Thr, Xaa', Xaa', Xaa', Gly, Cys (SEQ ID NO:)
Ala, Cys, Glu, Leu, Cys, Ala, Xaa', Asn, Pro, Ala, Cys, Thr, Xaa', Xaa', Gly, Xaa', Cys (SEQ ID NO:)
Ala, Cys, Glu, Leu, Cys, Ala, Xaa', Asn, Pro, Ala, Cys, Thr, Xaa', Gly, Xaa', Cys (SEQ ID NO:)
Ala, Cys, Glu, Leu, Cys, Ala, Xaa', Asn, Pro, Ala, Cys, Thr, Xaa', Gly, Xaa', Xaa', Cys (SEQ ID NO:)
Ala, Cys, Glu, Leu, Cys, Ala, Xaa', Asn, Pro, Ala, Cys, Thr, Gly, Xaa', Cys (SEQ ID NO:)
Ala, Cys, Glu, Leu, Cys, Ala, Xaa', Asn, Pro, Ala, Cys, Thr, Gly, Xaa', Xaa', Cys (SEQ ID NO:)
Ala, Cys, Glu, Leu, Cys, Ala, Xaa', Asn, Pro, Ala, Cys, Thr, Gly, Xaa', Xaa', Xaa', Cys (SEQ ID NO:)
Ala, Cys, Glu, Leu, Cys, Ala, Asn, Xaa', Pro, Ala, Cys, Thr, Gly, Cys (SEQ ID NO:)
Ala, Cys, Glu, Leu, Cys, Ala, Asn, Xaa', Xaa', Pro, Ala, Cys, Thr, Gly, Cys (SEQ ID NO:)
Ala, Cys, Glu, Leu, Cys, Ala, Asn, Xaa', Xaa', Xaa', Pro, Ala, Cys, Thr, Gly, Cys (SEQ ID NO:)
Ala, Cys, Glu, Leu, Cys, Ala, Asn, Xaa', Xaa', Xaa', Xaa', Pro, Ala, Cys, Thr, Gly, Cys (SEQ ID NO:)
Ala, Cys, Glu, Leu, Cys, Ala, Asn, Xaa', Xaa', Xaa', Pro, Xaa', Ala, Cys, Thr, Gly, Cys (SEQ ID NO:)
Ala, Cys, Glu, Leu, Cys, Ala, Asn, Xaa', Xaa', Xaa', Pro, Ala, Xaa', Cys, Thr, Gly, Cys (SEQ ID NO:)
Ala, Cys, Glu, Leu, Cys, Ala, Asn, Xaa', Xaa', Xaa', Pro, Ala, Cys, Xaa', Thr, Gly, Cys (SEQ ID NO:)
Ala, Cys, Glu, Leu, Cys, Ala, Asn, Xaa', Xaa', Xaa', Pro, Ala, Cys, Thr, Xaa', Gly, Cys (SEQ ID NO:)
Ala, Cys, Glu, Leu, Cys, Ala, Asn, Xaa', Xaa', Xaa', Pro, Ala, Cys, Thr, Gly, Xaa', Cys (SEQ ID NO:)
Ala, Cys, Glu, Leu, Cys, Ala, Asn, Xaa', Xaa', Pro, Xaa', Ala, Cys, Thr, Gly, Cys (SEQ ID NO:)
Ala, Cys, Glu, Leu, Cys, Ala, Asn, Xaa', Xaa', Pro, Xaa', Xaa', Ala, Cys, Thr, Gly, Cys (SEQ ID NO:)
Ala, Cys, Glu, Leu, Cys, Ala, Asn, Xaa', Xaa', Pro, Xaa', Ala, Xaa', Cys, Thr, Gly, Cys (SEQ ID NO:)
Ala, Cys, Glu, Leu, Cys, Ala, Asn, Xaa', Xaa', Pro, Xaa', Ala, Cys, Xaa', Thr, Gly, Cys (SEQ ID NO:)
Ala, Cys, Glu, Leu, Cys, Ala, Asn, Xaa', Xaa', Pro, Xaa', Ala, Cys, Thr, Xaa', Gly, Cys (SEQ ID NO:)
Ala, Cys, Glu, Leu, Cys, Ala, Asn, Xaa', Xaa', Pro, Xaa', Ala, Cys, Thr, Gly, Xaa', Cys (SEQ ID NO:)
Ala, Cys, Glu, Leu, Cys, Ala, Asn, Xaa', Xaa', Pro, Ala, Xaa', Cys, Thr, Gly, Cys (SEQ ID NO:)
Ala, Cys, Glu, Leu, Cys, Ala, Asn, Xaa', Xaa', Pro, Ala, Xaa', Xaa', Cys, Thr, Gly, Cys (SEQ ID NO:)
Ala, Cys, Glu, Leu, Cys, Ala, Asn, Xaa', Xaa', Pro, Ala, Xaa', Cys, Xaa', Thr, Gly, Cys (SEQ ID NO:)
Ala, Cys, Glu, Leu, Cys, Ala, Asn, Xaa', Xaa', Pro, Ala, Xaa', Cys, Thr, Xaa', Gly, Cys (SEQ ID NO:)
Ala, Cys, Glu, Leu, Cys, Ala, Asn, Xaa', Xaa', Pro, Ala, Xaa', Cys, Thr, Gly, Xaa', Cys (SEQ ID NO:)
Ala, Cys, Glu, Leu, Cys, Ala, Asn, Xaa', Xaa', Pro, Ala, Cys, Xaa', Thr, Gly, Cys (SEQ ID NO:)
Ala, Cys, Glu, Leu, Cys, Ala, Asn, Xaa', Xaa', Pro, Ala, Cys, Xaa', Xaa', Thr, Gly, Cys (SEQ ID NO:)
Ala, Cys, Glu, Leu, Cys, Ala, Asn, Xaa', Xaa', Pro, Ala, Cys, Xaa', Thr, Xaa', Gly, Cys (SEQ ID NO:)
Ala, Cys, Glu, Leu, Cys, Ala, Asn, Xaa', Xaa', Pro, Ala, Cys, Xaa', Thr, Gly, Xaa', Cys (SEQ ID NO:)
Ala, Cys, Glu, Leu, Cys, Ala, Asn, Xaa', Xaa', Pro, Ala, Cys, Thr, Xaa', Gly, Cys (SEQ ID NO:)
Ala, Cys, Glu, Leu, Cys, Ala, Asn, Xaa', Xaa', Pro, Ala, Cys, Thr, Xaa', Xaa', Gly, Cys (SEQ ID NO:)
Ala, Cys, Glu, Leu, Cys, Ala, Asn, Xaa', Xaa', Pro, Ala, Cys, Thr, Xaa', Gly, Xaa', Cys (SEQ ID NO:)
Ala, Cys, Glu, Leu, Cys, Ala, Asn, Xaa', Xaa', Pro, Ala, Cys, Thr, Gly, Xaa', Cys (SEQ ID NO:)
Ala, Cys, Glu, Leu, Cys, Ala, Asn, Xaa', Xaa', Pro, Ala, Cys, Thr, Gly, Xaa', Xaa', Cys (SEQ ID NO:)
Ala, Cys, Glu, Leu, Cys, Ala, Asn, Xaa', Pro, Xaa', Ala, Cys, Thr, Gly, Cys (SEQ ID NO:)
Ala, Cys, Glu, Leu, Cys, Ala, Asn, Xaa', Pro, Xaa', Xaa', Ala, Cys, Thr, Gly, Cys (SEQ ID NO:)
Ala, Cys, Glu, Leu, Cys, Ala, Asn, Xaa', Pro, Xaa', Xaa', Xaa', Ala, Cys, Thr, Gly, Cys (SEQ ID NO:)
Ala, Cys, Glu, Leu, Cys, Ala, Asn, Xaa', Pro, Xaa', Xaa', Ala, Xaa', Cys, Thr, Gly, Cys (SEQ ID NO:)
Ala, Cys, Glu, Leu, Cys, Ala, Asn, Xaa', Pro, Xaa', Xaa', Ala, Cys, Xaa', Thr, Gly, Cys (SEQ ID NO:)
Ala, Cys, Glu, Leu, Cys, Ala, Asn, Xaa', Pro, Xaa', Xaa', Ala, Cys, Thr, Xaa', Gly, Cys (SEQ ID NO:)
Ala, Cys, Glu, Leu, Cys, Ala, Asn, Xaa', Pro, Xaa', Xaa', Ala, Cys, Thr, Gly, Xaa', Cys (SEQ ID NO:)
Ala, Cys, Glu, Leu, Cys, Ala, Asn, Xaa', Pro, Xaa', Ala, Xaa', Cys, Thr, Gly, Cys (SEQ ID NO:)
Ala, Cys, Glu, Leu, Cys, Ala, Asn, Xaa', Pro, Xaa', Ala, Cys, Xaa', Thr, Gly, Cys (SEQ ID NO:)
Ala, Cys, Glu, Leu, Cys, Ala, Asn, Xaa', Pro, Xaa', Ala, Cys, Thr, Xaa', Gly, Cys (SEQ ID NO:)
Ala, Cys, Glu, Leu, Cys, Ala, Asn, Xaa', Pro, Xaa', Ala, Cys, Thr, Gly, Xaa', Cys (SEQ ID NO:)
Ala, Cys, Glu, Leu, Cys, Ala, Asn, Xaa', Pro, Xaa', Ala, Xaa', Cys, Thr, Gly, Cys (SEQ ID NO:)

FIGURE 20 (SHEET 26 OF 185 SHEETS)

```
Ala, Cys, Glu, Leu, Cys, Ala, Asn, Xaa', Pro, Xaa', Ala, Xaa', Cys, Xaa', Thr, Gly, Cys (SEQ ID NO: )
Ala, Cys, Glu, Leu, Cys, Ala, Asn, Xaa', Pro, Xaa', Ala, Xaa', Cys, Thr, Xaa', Gly, Cys (SEQ ID NO: )
Ala, Cys, Glu, Leu, Cys, Ala, Asn, Xaa', Pro, Xaa', Ala, Xaa', Cys, Thr, Gly, Xaa', Cys (SEQ ID NO: )
Ala, Cys, Glu, Leu, Cys, Ala, Asn, Xaa', Pro, Xaa', Ala, Cys, Xaa', Thr, Gly, Cys (SEQ ID NO: )
Ala, Cys, Glu, Leu, Cys, Ala, Asn, Xaa', Pro, Xaa', Ala, Cys, Xaa', Thr, Xaa', Gly, Cys (SEQ ID NO: )
Ala, Cys, Glu, Leu, Cys, Ala, Asn, Xaa', Pro, Xaa', Ala, Cys, Thr, Xaa', Xaa', Gly, Cys (SEQ ID NO: )
Ala, Cys, Glu, Leu, Cys, Ala, Asn, Xaa', Pro, Xaa', Ala, Cys, Thr, Xaa', Gly, Xaa', Cys (SEQ ID NO: )
Ala, Cys, Glu, Leu, Cys, Ala, Asn, Xaa', Pro, Xaa', Ala, Cys, Thr, Gly, Xaa', Xaa', Cys (SEQ ID NO: )
Ala, Cys, Glu, Leu, Cys, Ala, Asn, Xaa', Pro, Ala, Xaa', Cys, Thr, Gly, Cys (SEQ ID NO: )
Ala, Cys, Glu, Leu, Cys, Ala, Asn, Xaa', Pro, Ala, Xaa', Xaa', Cys, Thr, Gly, Cys (SEQ ID NO: )
Ala, Cys, Glu, Leu, Cys, Ala, Asn, Xaa', Pro, Ala, Xaa', Xaa', Xaa', Cys, Thr, Gly, Cys (SEQ ID NO: )
Ala, Cys, Glu, Leu, Cys, Ala, Asn, Xaa', Pro, Ala, Xaa', Xaa', Cys, Xaa', Thr, Gly, Cys (SEQ ID NO: )
Ala, Cys, Glu, Leu, Cys, Ala, Asn, Xaa', Pro, Ala, Xaa', Cys, Xaa', Thr, Gly, Cys (SEQ ID NO: )
Ala, Cys, Glu, Leu, Cys, Ala, Asn, Xaa', Pro, Ala, Xaa', Cys, Thr, Xaa', Gly, Cys (SEQ ID NO: )
Ala, Cys, Glu, Leu, Cys, Ala, Asn, Xaa', Pro, Ala, Xaa', Cys, Thr, Gly, Xaa', Cys (SEQ ID NO: )
Ala, Cys, Glu, Leu, Cys, Ala, Asn, Xaa', Pro, Ala, Xaa', Cys, Thr, Gly, Cys (SEQ ID NO: )
Ala, Cys, Glu, Leu, Cys, Ala, Asn, Xaa', Pro, Ala, Xaa', Cys, Xaa', Thr, Gly, Cys (SEQ ID NO: )
Ala, Cys, Glu, Leu, Cys, Ala, Asn, Xaa', Pro, Ala, Xaa', Cys, Xaa', Xaa', Thr, Gly, Cys (SEQ ID NO: )
Ala, Cys, Glu, Leu, Cys, Ala, Asn, Xaa', Pro, Ala, Xaa', Cys, Thr, Xaa', Gly, Cys (SEQ ID NO: )
Ala, Cys, Glu, Leu, Cys, Ala, Asn, Xaa', Pro, Ala, Xaa', Cys, Thr, Gly, Xaa', Cys (SEQ ID NO: )
Ala, Cys, Glu, Leu, Cys, Ala, Asn, Xaa', Pro, Ala, Xaa', Cys, Thr, Gly, Cys (SEQ ID NO: )
Ala, Cys, Glu, Leu, Cys, Ala, Asn, Xaa', Pro, Ala, Xaa', Xaa', Cys, Thr, Gly, Cys (SEQ ID NO: )
Ala, Cys, Glu, Leu, Cys, Ala, Asn, Xaa', Pro, Ala, Xaa', Xaa', Xaa', Cys, Thr, Gly, Cys (SEQ ID NO: )
Ala, Cys, Glu, Leu, Cys, Ala, Asn, Xaa', Pro, Ala, Xaa', Xaa', Cys, Xaa', Thr, Gly, Cys (SEQ ID NO: )
Ala, Cys, Glu, Leu, Cys, Ala, Asn, Xaa', Pro, Ala, Xaa', Cys, Xaa', Thr, Xaa', Gly, Cys (SEQ ID NO: )
Ala, Cys, Glu, Leu, Cys, Ala, Asn, Xaa', Pro, Ala, Xaa', Cys, Thr, Xaa', Xaa', Gly, Cys (SEQ ID NO: )
Ala, Cys, Glu, Leu, Cys, Ala, Asn, Xaa', Pro, Ala, Xaa', Cys, Thr, Xaa', Gly, Xaa', Cys (SEQ ID NO: )
Ala, Cys, Glu, Leu, Cys, Ala, Asn, Xaa', Pro, Ala, Xaa', Cys, Thr, Gly, Xaa', Xaa', Cys (SEQ ID NO: )
Ala, Cys, Glu, Leu, Cys, Ala, Asn, Xaa', Pro, Ala, Xaa', Cys, Thr, Gly, Xaa', Xaa', Cys (SEQ ID NO: )
```

Ala, Cys, Glu, Leu, Cys, Ala, Asn, Xaa', Pro, Ala, Cys, Thr, Gly, Xaa', Xaa', Xaa', Cys (SEQ ID NO:)
Ala, Cys, Glu, Leu, Cys, Ala, Asn, Pro, Xaa', Ala, Cys, Thr, Gly, Cys (SEQ ID NO:)
Ala, Cys, Glu, Leu, Cys, Ala, Asn, Pro, Xaa', Xaa', Ala, Cys, Thr, Gly, Cys (SEQ ID NO:)
Ala, Cys, Glu, Leu, Cys, Ala, Asn, Pro, Xaa', Xaa', Xaa', Ala, Cys, Thr, Gly, Cys (SEQ ID NO:)
Ala, Cys, Glu, Leu, Cys, Ala, Asn, Pro, Xaa', Xaa', Xaa', Xaa', Ala, Cys, Thr, Gly, Cys (SEQ ID NO:)
Ala, Cys, Glu, Leu, Cys, Ala, Asn, Pro, Xaa', Xaa', Xaa', Ala, Xaa', Cys, Thr, Gly, Cys (SEQ ID NO:)
Ala, Cys, Glu, Leu, Cys, Ala, Asn, Pro, Xaa', Xaa', Xaa', Ala, Cys, Xaa', Thr, Gly, Cys (SEQ ID NO:)
Ala, Cys, Glu, Leu, Cys, Ala, Asn, Pro, Xaa', Xaa', Xaa', Ala, Cys, Thr, Xaa', Gly, Cys (SEQ ID NO:)
Ala, Cys, Glu, Leu, Cys, Ala, Asn, Pro, Xaa', Xaa', Xaa', Ala, Cys, Thr, Gly, Xaa', Cys (SEQ ID NO:)
Ala, Cys, Glu, Leu, Cys, Ala, Asn, Pro, Xaa', Xaa', Ala, Xaa', Cys, Thr, Gly, Cys (SEQ ID NO:)
Ala, Cys, Glu, Leu, Cys, Ala, Asn, Pro, Xaa', Xaa', Ala, Xaa', Xaa', Cys, Thr, Gly, Cys (SEQ ID NO:)
Ala, Cys, Glu, Leu, Cys, Ala, Asn, Pro, Xaa', Xaa', Ala, Xaa', Cys, Xaa', Thr, Gly, Cys (SEQ ID NO:)
Ala, Cys, Glu, Leu, Cys, Ala, Asn, Pro, Xaa', Xaa', Ala, Xaa', Cys, Thr, Xaa', Gly, Cys (SEQ ID NO:)
Ala, Cys, Glu, Leu, Cys, Ala, Asn, Pro, Xaa', Xaa', Ala, Cys, Thr, Gly, Xaa', Cys (SEQ ID NO:)
Ala, Cys, Glu, Leu, Cys, Ala, Asn, Pro, Xaa', Xaa', Ala, Cys, Xaa', Thr, Gly, Cys (SEQ ID NO:)
Ala, Cys, Glu, Leu, Cys, Ala, Asn, Pro, Xaa', Xaa', Ala, Cys, Xaa', Xaa', Thr, Gly, Cys (SEQ ID NO:)
Ala, Cys, Glu, Leu, Cys, Ala, Asn, Pro, Xaa', Xaa', Ala, Cys, Xaa', Thr, Xaa', Gly, Cys (SEQ ID NO:)
Ala, Cys, Glu, Leu, Cys, Ala, Asn, Pro, Xaa', Xaa', Ala, Cys, Xaa', Thr, Gly, Xaa', Cys (SEQ ID NO:)
Ala, Cys, Glu, Leu, Cys, Ala, Asn, Pro, Xaa', Xaa', Ala, Cys, Thr, Xaa', Gly, Cys (SEQ ID NO:)
Ala, Cys, Glu, Leu, Cys, Ala, Asn, Pro, Xaa', Xaa', Ala, Cys, Thr, Xaa', Xaa', Gly, Cys (SEQ ID NO:)
Ala, Cys, Glu, Leu, Cys, Ala, Asn, Pro, Xaa', Xaa', Ala, Cys, Thr, Xaa', Gly, Xaa', Cys (SEQ ID NO:)
Ala, Cys, Glu, Leu, Cys, Ala, Asn, Pro, Xaa', Xaa', Ala, Cys, Thr, Gly, Xaa', Cys (SEQ ID NO:)
Ala, Cys, Glu, Leu, Cys, Ala, Asn, Pro, Xaa', Xaa', Ala, Cys, Thr, Gly, Xaa', Xaa', Cys (SEQ ID NO:)
Ala, Cys, Glu, Leu, Cys, Ala, Asn, Pro, Xaa', Ala, Xaa', Cys, Thr, Gly, Cys (SEQ ID NO:)
Ala, Cys, Glu, Leu, Cys, Ala, Asn, Pro, Xaa', Ala, Xaa', Xaa', Cys, Thr, Gly, Cys (SEQ ID NO:)
Ala, Cys, Glu, Leu, Cys, Ala, Asn, Pro, Xaa', Ala, Xaa', Xaa', Xaa', Cys, Thr, Gly, Cys (SEQ ID NO:)
Ala, Cys, Glu, Leu, Cys, Ala, Asn, Pro, Xaa', Ala, Xaa', Xaa', Cys, Xaa', Thr, Gly, Cys (SEQ ID NO:)
Ala, Cys, Glu, Leu, Cys, Ala, Asn, Pro, Xaa', Ala, Xaa', Xaa', Cys, Thr, Xaa', Gly, Cys (SEQ ID NO:)
Ala, Cys, Glu, Leu, Cys, Ala, Asn, Pro, Xaa', Ala, Xaa', Xaa', Cys, Thr, Gly, Xaa', Cys (SEQ ID NO:)
Ala, Cys, Glu, Leu, Cys, Ala, Asn, Pro, Xaa', Ala, Xaa', Cys, Xaa', Thr, Gly, Cys (SEQ ID NO:)
Ala, Cys, Glu, Leu, Cys, Ala, Asn, Pro, Xaa', Ala, Xaa', Cys, Xaa', Xaa', Thr, Gly, Cys (SEQ ID NO:)
Ala, Cys, Glu, Leu, Cys, Ala, Asn, Pro, Xaa', Ala, Xaa', Cys, Thr, Xaa', Gly, Cys (SEQ ID NO:)
Ala, Cys, Glu, Leu, Cys, Ala, Asn, Pro, Xaa', Ala, Xaa', Cys, Thr, Gly, Xaa', Cys (SEQ ID NO:)
Ala, Cys, Glu, Leu, Cys, Ala, Asn, Pro, Xaa', Ala, Cys, Xaa', Thr, Gly, Cys (SEQ ID NO:)
Ala, Cys, Glu, Leu, Cys, Ala, Asn, Pro, Xaa', Ala, Cys, Xaa', Xaa', Thr, Gly, Cys (SEQ ID NO:)
Ala, Cys, Glu, Leu, Cys, Ala, Asn, Pro, Xaa', Ala, Cys, Xaa', Thr, Xaa', Gly, Cys (SEQ ID NO:)
Ala, Cys, Glu, Leu, Cys, Ala, Asn, Pro, Xaa', Ala, Cys, Xaa', Thr, Gly, Xaa', Cys (SEQ ID NO:)
Ala, Cys, Glu, Leu, Cys, Ala, Asn, Pro, Xaa', Ala, Cys, Xaa', Thr, Xaa', Gly, Cys (SEQ ID NO:)
Ala, Cys, Glu, Leu, Cys, Ala, Asn, Pro, Xaa', Ala, Cys, Xaa', Thr, Xaa', Xaa', Gly, Cys (SEQ ID NO:)

WO 2007/022531 PCT/US2006/032719

FIGURE 20 (SHEET 28 OF 185 SHEETS)

```
Ala, Cys, Glu, Leu, Cys, Ala, Asn, Pro, Xaa', Ala, Cys, Xaa', Thr, Xaa', Gly, Xaa', Cys (SEQ ID NO: )
Ala, Cys, Glu, Leu, Cys, Ala, Asn, Pro, Xaa', Ala, Cys, Xaa', Thr, Gly, Xaa', Cys (SEQ ID NO: )
Ala, Cys, Glu, Leu, Cys, Ala, Asn, Pro, Xaa', Ala, Cys, Xaa', Thr, Gly, Xaa', Xaa', Cys (SEQ ID NO: )
Ala, Cys, Glu, Leu, Cys, Ala, Asn, Pro, Xaa', Ala, Cys, Thr, Xaa', Gly, Xaa', Cys (SEQ ID NO: )
Ala, Cys, Glu, Leu, Cys, Ala, Asn, Pro, Xaa', Ala, Cys, Thr, Xaa', Xaa', Gly, Xaa', Cys (SEQ ID NO: )
Ala, Cys, Glu, Leu, Cys, Ala, Asn, Pro, Xaa', Ala, Cys, Thr, Xaa', Gly, Xaa', Cys (SEQ ID NO: )
Ala, Cys, Glu, Leu, Cys, Ala, Asn, Pro, Xaa', Ala, Cys, Thr, Xaa', Gly, Xaa', Xaa', Cys (SEQ ID NO: )
Ala, Cys, Glu, Leu, Cys, Ala, Asn, Pro, Xaa', Ala, Cys, Thr, Gly, Xaa', Xaa', Cys (SEQ ID NO: )
Ala, Cys, Glu, Leu, Cys, Ala, Asn, Pro, Xaa', Ala, Cys, Thr, Gly, Xaa', Cys (SEQ ID NO: )
Ala, Cys, Glu, Leu, Cys, Ala, Asn, Pro, Xaa', Ala, Cys, Thr, Gly, Cys (SEQ ID NO: )
Ala, Cys, Glu, Leu, Cys, Ala, Asn, Pro, Ala, Xaa', Xaa', Cys, Thr, Gly, Cys (SEQ ID NO: )
Ala, Cys, Glu, Leu, Cys, Ala, Asn, Pro, Ala, Xaa', Xaa', Xaa', Cys, Thr, Gly, Cys (SEQ ID NO: )
Ala, Cys, Glu, Leu, Cys, Ala, Asn, Pro, Ala, Xaa', Xaa', Xaa', Xaa', Cys, Thr, Gly, Cys (SEQ ID NO: )
Ala, Cys, Glu, Leu, Cys, Ala, Asn, Pro, Ala, Xaa', Xaa', Xaa', Xaa', Xaa', Cys, Thr, Gly, Cys (SEQ ID NO: )
Ala, Cys, Glu, Leu, Cys, Ala, Asn, Pro, Ala, Xaa', Xaa', Xaa', Xaa', Xaa', Xaa', Cys, Thr, Gly, Cys (SEQ ID NO: )
Ala, Cys, Glu, Leu, Cys, Ala, Asn, Pro, Ala, Xaa', Xaa', Xaa', Xaa', Xaa', Xaa', Xaa', Cys, Thr, Gly, Cys (SEQ ID NO: )
Ala, Cys, Glu, Leu, Cys, Ala, Asn, Pro, Ala, Xaa', Xaa', Xaa', Xaa', Xaa', Xaa', Xaa', Xaa', Cys, Thr, Gly, Cys (SEQ ID NO: )
Ala, Cys, Glu, Leu, Cys, Ala, Asn, Pro, Ala, Xaa', Xaa', Xaa', Xaa', Xaa', Xaa', Xaa', Xaa', Xaa', Cys, Thr, Gly, Cys (SEQ ID NO: )
Ala, Cys, Glu, Leu, Cys, Ala, Asn, Pro, Ala, Xaa', Xaa', Xaa', Xaa', Xaa', Xaa', Xaa', Xaa', Xaa', Xaa', Cys, Thr, Gly, Cys (SEQ ID NO: )
Ala, Cys, Glu, Leu, Cys, Ala, Asn, Pro, Ala, Xaa', Xaa', Xaa', Xaa', Xaa', Xaa', Xaa', Xaa', Xaa', Xaa', Xaa', Cys, Thr, Gly, Cys (SEQ ID NO: )
Ala, Cys, Glu, Leu, Cys, Ala, Asn, Pro, Ala, Xaa', Xaa', Xaa', Xaa', Xaa', Xaa', Xaa', Xaa', Xaa', Xaa', Xaa', Xaa', Cys, Thr, Gly, Cys (SEQ ID NO: )
Ala, Cys, Glu, Leu, Cys, Ala, Asn, Pro, Ala, Xaa', Xaa', Xaa', Xaa', Xaa', Xaa', Xaa', Xaa', Xaa', Xaa', Xaa', Xaa', Xaa', Cys, Thr, Gly, Cys (SEQ ID NO: )
Ala, Cys, Glu, Leu, Cys, Ala, Asn, Pro, Ala, Xaa', Xaa', Xaa', Xaa', Xaa', Xaa', Xaa', Xaa', Xaa', Xaa', Xaa', Xaa', Xaa', Xaa', Cys, Thr, Gly, Cys (SEQ ID NO: )
Ala, Cys, Glu, Leu, Cys, Ala, Asn, Pro, Ala, Xaa', Xaa', Xaa', Xaa', Xaa', Xaa', Xaa', Xaa', Xaa', Xaa', Xaa', Xaa', Xaa', Xaa', Xaa', Cys, Thr, Gly, Cys (SEQ ID NO: )
Ala, Cys, Glu, Leu, Cys, Ala, Asn, Pro, Ala, Xaa', Xaa', Xaa', Xaa', Xaa', Xaa', Xaa', Xaa', Xaa', Xaa', Xaa', Xaa', Xaa', Xaa', Xaa', Xaa', Cys, Thr, Gly, Cys (SEQ ID NO: )
Ala, Cys, Glu, Leu, Cys, Ala, Asn, Pro, Ala, Xaa', Xaa', Xaa', Xaa', Xaa', Xaa', Xaa', Xaa', Xaa', Xaa', Xaa', Xaa', Xaa', Xaa', Xaa', Xaa', Xaa', Cys, Thr, Gly, Cys (SEQ ID NO: )
Ala, Cys, Glu, Leu, Cys, Ala, Asn, Pro, Ala, Xaa', Xaa', Xaa', Xaa', Xaa', Xaa', Xaa', Xaa', Xaa', Xaa', Xaa', Xaa', Xaa', Xaa', Xaa', Xaa', Xaa', Xaa', Cys, Thr, Gly, Cys (SEQ ID NO: )
```

FIGURE 20 (SHEET 29 OF 185 SHEETS)

```
Ala, Cys, Glu, Leu, Cys, Ala, Asn, Pro, Ala, Xaa', Cys, Thr, Gly, Xaa', Xaa', Cys (SEQ ID NO: )
Ala, Cys, Glu, Leu, Cys, Ala, Asn, Pro, Ala, Xaa', Cys, Thr, Gly, Xaa', Xaa', Xaa', Cys (SEQ ID NO: )
Ala, Cys, Glu, Leu, Cys, Ala, Asn, Pro, Ala, Cys, Xaa', Thr, Gly, Cys (SEQ ID NO: )
Ala, Cys, Glu, Leu, Cys, Ala, Asn, Pro, Ala, Cys, Xaa', Xaa', Gly, Cys (SEQ ID NO: )
Ala, Cys, Glu, Leu, Cys, Ala, Asn, Pro, Ala, Cys, Xaa', Xaa', Gly, Cys, Cys (SEQ ID NO: )
Ala, Cys, Glu, Leu, Cys, Ala, Asn, Pro, Ala, Cys, Xaa', Xaa', Gly, Xaa', Cys, Cys (SEQ ID NO: )
Ala, Cys, Glu, Leu, Cys, Ala, Asn, Pro, Ala, Cys, Xaa', Xaa', Gly, Xaa', Cys, Cys (SEQ ID NO: )
Ala, Cys, Glu, Leu, Cys, Ala, Asn, Pro, Ala, Cys, Xaa', Thr, Xaa', Gly, Cys (SEQ ID NO: )
Ala, Cys, Glu, Leu, Cys, Ala, Asn, Pro, Ala, Cys, Xaa', Thr, Xaa', Gly, Cys (SEQ ID NO: )
Ala, Cys, Glu, Leu, Cys, Ala, Asn, Pro, Ala, Cys, Xaa', Thr, Xaa', Xaa', Gly, Cys (SEQ ID NO: )
Ala, Cys, Glu, Leu, Cys, Ala, Asn, Pro, Ala, Cys, Xaa', Thr, Xaa', Xaa', Xaa', Cys (SEQ ID NO: )
Ala, Cys, Glu, Leu, Cys, Ala, Asn, Pro, Ala, Cys, Xaa', Thr, Xaa', Gly, Xaa', Cys (SEQ ID NO: )
Ala, Cys, Glu, Leu, Cys, Ala, Asn, Pro, Ala, Cys, Xaa', Thr, Xaa', Gly, Xaa', Xaa', Cys (SEQ ID NO: )
Ala, Cys, Glu, Leu, Cys, Ala, Asn, Pro, Ala, Cys, Xaa', Thr, Xaa', Gly, Xaa', Xaa', Xaa', Cys (SEQ ID NO: )
Ala, Cys, Glu, Leu, Cys, Ala, Asn, Pro, Ala, Cys, Xaa', Thr, Xaa', Gly, Xaa', Xaa', Xaa', Xaa', Cys (SEQ ID NO: )
Ala, Cys, Glu, Leu, Cys, Ala, Asn, Pro, Ala, Cys, Xaa', Thr, Xaa', Gly, Xaa', Xaa', Xaa', Xaa', Xaa', Cys (SEQ ID NO: )
Ala, Cys, Glu, Leu, Cys, Ala, Asn, Pro, Ala, Cys, Xaa', Thr, Xaa', Gly, Xaa', Xaa', Xaa', Xaa', Xaa', Xaa', Cys (SEQ ID NO: )
Ala, Cys, Glu, Leu, Cys, Ala, Asn, Pro, Ala, Cys, Xaa', Thr, Xaa', Gly, Xaa', Xaa', Xaa', Xaa', Xaa', Xaa', Xaa', Cys (SEQ ID NO: )
Ala, Cys, Glu, Leu, Cys, Ala, Asn, Pro, Ala, Cys, Xaa', Thr, Xaa', Gly, Xaa', Xaa', Xaa', Xaa', Xaa', Xaa', Xaa', Xaa', Cys (SEQ ID NO: )
Ala, Cys, Glu, Leu, Cys, Ala, Asn, Pro, Ala, Cys, Xaa', Thr, Xaa', Gly, Xaa', Xaa', Xaa', Xaa', Xaa', Xaa', Xaa', Xaa', Xaa', Cys (SEQ ID NO: )
Ala, Cys, Glu, Leu, Cys, Ala, Asn, Pro, Ala, Cys, Xaa', Thr, Xaa', Gly, Xaa', Xaa', Xaa', Xaa', Xaa', Xaa', Xaa', Xaa', Xaa', Xaa', Cys (SEQ ID NO: )
Ala, Cys, Glu, Leu, Cys, Ala, Asn, Pro, Ala, Cys, Xaa', Thr, Xaa', Gly, Xaa', Xaa', Xaa', Xaa', Xaa', Xaa', Xaa', Xaa', Xaa', Xaa', Xaa', Cys (SEQ ID NO: )
Ala, Cys, Glu, Leu, Cys, Ala, Asn, Pro, Ala, Cys, Xaa', Thr, Xaa', Gly, Xaa', Xaa', Xaa', Xaa', Xaa', Xaa', Xaa', Xaa', Xaa', Xaa', Xaa', Xaa', Cys (SEQ ID NO: )
Ala, Cys, Glu, Leu, Cys, Ala, Asn, Pro, Ala, Cys, Xaa', Thr, Xaa', Gly, Xaa', Xaa', Xaa', Xaa', Xaa', Xaa', Xaa', Xaa', Xaa', Xaa', Xaa', Xaa', Xaa', Cys (SEQ ID NO: )
Ala, Cys, Glu, Leu, Cys, Ala, Asn, Pro, Ala, Cys, Xaa', Thr, Xaa', Gly, Xaa', Xaa', Xaa', Xaa', Xaa', Xaa', Xaa', Xaa', Xaa', Xaa', Xaa', Xaa', Xaa', Xaa', Cys (SEQ ID NO: )
Ala, Cys, Glu, Leu, Cys, Ala, Asn, Pro, Ala, Cys, Xaa', Thr, Xaa', Gly, Xaa', Xaa', Xaa', Xaa', Xaa', Xaa', Xaa', Xaa', Xaa', Xaa', Xaa', Xaa', Xaa', Xaa', Xaa', Cys (SEQ ID NO: )
Ala, Cys, Glu, Leu, Cys, Ala, Asn, Pro, Ala, Cys, Xaa', Thr, Xaa', Gly, Xaa', Xaa', Xaa', Xaa', Xaa', Xaa', Xaa', Xaa', Xaa', Xaa', Xaa', Xaa', Xaa', Xaa', Xaa', Xaa', Cys (SEQ ID NO: )
Ala, Cys, Glu, Leu, Cys, Ala, Asn, Pro, Ala, Cys, Xaa', Thr, Xaa', Gly, Xaa', Xaa', Xaa', Xaa', Xaa', Xaa', Xaa', Xaa', Xaa', Xaa', Xaa', Xaa', Xaa', Xaa', Xaa', Xaa', Xaa', Cys (SEQ ID NO: )
Ala, Cys, Glu, Leu, Cys, Ala, Asn, Pro, Ala, Cys, Xaa', Thr, Xaa', Gly, Xaa', Xaa', Xaa', Xaa', Xaa', Xaa', Xaa', Xaa', Xaa', Xaa', Xaa', Xaa', Xaa', Xaa', Xaa', Xaa', Xaa', Xaa', Cys (SEQ ID NO: )
Ala, Cys, Glu, Leu, Cys, Ala, Asn, Pro, Ala, Cys, Xaa', Thr, Xaa', Gly, Xaa', Xaa', Xaa', Xaa', Xaa', Xaa', Xaa', Xaa', Xaa', Xaa', Xaa', Xaa', Xaa', Xaa', Xaa', Xaa', Xaa', Xaa', Xaa', Cys (SEQ ID NO: )
Ala, Cys, Glu, Leu, Cys, Ala, Asn, Pro, Ala, Cys, Xaa', Thr, Xaa', Gly, Xaa', Xaa', Xaa', Xaa', Xaa', Xaa', Xaa', Xaa', Xaa', Xaa', Xaa', Xaa', Xaa', Xaa', Xaa', Xaa', Xaa', Xaa', Xaa', Xaa', Cys (SEQ ID NO: )
Ala, Cys, Glu, Leu, Cys, Ala, Asn, Pro, Ala, Cys, Xaa', Thr, Xaa', Gly, Xaa', Xaa', Xaa', Xaa', Xaa', Xaa', Xaa', Xaa', Xaa', Xaa', Xaa', Xaa', Xaa', Xaa', Xaa', Xaa', Xaa', Xaa', Xaa', Xaa', Xaa', Cys (SEQ ID NO: )
Ala, Cys, Glu, Leu, Cys, Ala, Asn, Pro, Ala, Cys, Xaa', Thr, Xaa', Gly, Xaa', Xaa', Xaa', Xaa', Xaa', Xaa', Xaa', Xaa', Xaa', Xaa', Xaa', Xaa', Xaa', Xaa', Xaa', Xaa', Xaa', Xaa', Xaa', Xaa', Xaa', Xaa', Cys (SEQ ID NO: )
Ala, Cys, Glu, Leu, Cys, Ala, Asn, Pro, Ala, Cys, Xaa', Thr, Xaa', Gly, Xaa', Xaa', Xaa', Xaa', Xaa', Xaa', Xaa', Xaa', Xaa', Xaa', Xaa', Xaa', Xaa', Xaa', Xaa', Xaa', Xaa', Xaa', Xaa', Xaa', Xaa', Xaa', Xaa', Cys (SEQ ID NO: )
Ala, Cys, Glu, Leu, Cys, Ala, Asn, Pro, Ala, Cys, Xaa', Thr, Xaa', Gly, Xaa', Xaa', Xaa', Xaa', Xaa', Xaa', Xaa', Xaa', Xaa', Xaa', Xaa', Xaa', Xaa', Xaa', Xaa', Xaa', Xaa', Xaa', Xaa', Xaa', Xaa', Xaa', Xaa', Xaa', Cys (SEQ ID NO: )
Cys, Cys, Xaa', Xaa', Xaa', Glu, Leu, Ala, Cys, Asn, Pro, Ala, Cys, Thr, Gly, Ala (SEQ ID NO: )
Cys, Cys, Xaa', Xaa', Xaa', Glu, Leu, Ala, Cys, Asn, Pro, Ala, Cys, Thr, Gly, Ala, Cys (SEQ ID NO: )
Cys, Cys, Xaa', Xaa', Xaa', Glu, Leu, Ala, Cys, Asn, Pro, Ala, Cys, Thr, Gly, Ala, Cys, Cys (SEQ ID NO: )
Cys, Cys, Xaa', Xaa', Xaa', Glu, Leu, Ala, Cys, Asn, Pro, Ala, Cys, Thr, Gly, Ala, Cys, Cys, Cys (SEQ ID NO: )
Cys, Cys, Xaa', Xaa', Xaa', Glu, Leu, Ala, Cys, Asn, Pro, Ala, Cys, Thr, Gly, Ala, Cys, Cys, Cys (SEQ ID NO: )
Cys, Cys, Xaa', Xaa', Xaa', Glu, Leu, Ala, Cys, Asn, Pro, Ala, Cys, Thr, Gly, Ala, Cys, Cys, Cys (SEQ ID NO: )
```

FIGURE 20 (SHEET 30 OF 185 SHEETS)

Cys, Cys, Xaa', Xaa', Xaa', Glu, Leu, Ala, Cys, Asn, Pro, Ala, Xaa', Cys, Thr, Gly, Ala (SEQ ID NO:)
Cys, Cys, Xaa', Xaa', Xaa', Glu, Leu, Ala, Cys, Asn, Pro, Ala, Cys, Xaa', Thr, Gly, Ala (SEQ ID NO:)
Cys, Cys, Xaa', Xaa', Xaa', Glu, Leu, Ala, Cys, Asn, Pro, Ala, Cys, Thr, Xaa', Gly, Ala (SEQ ID NO:)
Cys, Cys, Xaa', Xaa', Xaa', Glu, Leu, Ala, Cys, Asn, Pro, Ala, Cys, Thr, Gly, Xaa', Ala (SEQ ID NO:)
Cys, Cys, Xaa', Xaa', Glu, Xaa', Leu, Ala, Cys, Asn, Pro, Ala, Cys, Thr, Gly, Ala (SEQ ID NO:)
Cys, Cys, Xaa', Xaa', Glu, Xaa', Xaa', Leu, Ala, Cys, Asn, Pro, Ala, Cys, Thr, Gly, Ala (SEQ ID NO:)
Cys, Cys, Xaa', Xaa', Glu, Xaa', Leu, Xaa', Ala, Cys, Asn, Pro, Ala, Cys, Thr, Gly, Ala (SEQ ID NO:)
Cys, Cys, Xaa', Xaa', Glu, Xaa', Leu, Ala, Cys, Xaa', Asn, Pro, Ala, Cys, Thr, Gly, Ala (SEQ ID NO:)
Cys, Cys, Xaa', Xaa', Glu, Xaa', Leu, Ala, Cys, Asn, Xaa', Pro, Ala, Cys, Thr, Gly, Ala (SEQ ID NO:)
Cys, Cys, Xaa', Xaa', Glu, Xaa', Leu, Ala, Cys, Asn, Pro, Xaa', Ala, Cys, Thr, Gly, Ala (SEQ ID NO:)
Cys, Cys, Xaa', Xaa', Glu, Xaa', Leu, Ala, Cys, Asn, Pro, Ala, Xaa', Cys, Thr, Gly, Ala (SEQ ID NO:)
Cys, Cys, Xaa', Xaa', Glu, Xaa', Leu, Ala, Cys, Asn, Pro, Ala, Cys, Xaa', Thr, Gly, Ala (SEQ ID NO:)
Cys, Cys, Xaa', Xaa', Glu, Xaa', Leu, Ala, Cys, Asn, Pro, Ala, Cys, Thr, Xaa', Gly, Ala (SEQ ID NO:)
Cys, Cys, Xaa', Xaa', Glu, Xaa', Leu, Ala, Cys, Asn, Pro, Ala, Cys, Thr, Gly, Xaa', Ala (SEQ ID NO:)
Cys, Cys, Xaa', Xaa', Glu, Leu, Xaa', Ala, Cys, Asn, Pro, Ala, Cys, Thr, Gly, Ala (SEQ ID NO:)
Cys, Cys, Xaa', Xaa', Glu, Leu, Xaa', Xaa', Ala, Cys, Asn, Pro, Ala, Cys, Thr, Gly, Ala (SEQ ID NO:)
Cys, Cys, Xaa', Xaa', Glu, Leu, Xaa', Ala, Cys, Xaa', Asn, Pro, Ala, Cys, Thr, Gly, Ala (SEQ ID NO:)
Cys, Cys, Xaa', Xaa', Glu, Leu, Xaa', Ala, Cys, Asn, Xaa', Pro, Ala, Cys, Thr, Gly, Ala (SEQ ID NO:)
Cys, Cys, Xaa', Xaa', Glu, Leu, Xaa', Ala, Cys, Asn, Pro, Xaa', Ala, Cys, Thr, Gly, Ala (SEQ ID NO:)
Cys, Cys, Xaa', Xaa', Glu, Leu, Xaa', Ala, Cys, Asn, Pro, Ala, Xaa', Cys, Thr, Gly, Ala (SEQ ID NO:)
Cys, Cys, Xaa', Xaa', Glu, Leu, Xaa', Ala, Cys, Asn, Pro, Ala, Cys, Xaa', Thr, Gly, Ala (SEQ ID NO:)
Cys, Cys, Xaa', Xaa', Glu, Leu, Xaa', Ala, Cys, Asn, Pro, Ala, Cys, Thr, Xaa', Gly, Ala (SEQ ID NO:)
Cys, Cys, Xaa', Xaa', Glu, Leu, Xaa', Ala, Cys, Asn, Pro, Ala, Cys, Thr, Gly, Xaa', Ala (SEQ ID NO:)
Cys, Cys, Xaa', Xaa', Glu, Leu, Ala, Cys, Xaa', Asn, Pro, Ala, Cys, Thr, Gly, Ala (SEQ ID NO:)
Cys, Cys, Xaa', Xaa', Glu, Leu, Ala, Cys, Xaa', Xaa', Asn, Pro, Ala, Cys, Thr, Gly, Ala (SEQ ID NO:)
Cys, Cys, Xaa', Xaa', Glu, Leu, Ala, Cys, Xaa', Asn, Xaa', Pro, Ala, Cys, Thr, Gly, Ala (SEQ ID NO:)
Cys, Cys, Xaa', Xaa', Glu, Leu, Ala, Cys, Xaa', Asn, Pro, Xaa', Ala, Cys, Thr, Gly, Ala (SEQ ID NO:)
Cys, Cys, Xaa', Xaa', Glu, Leu, Ala, Cys, Xaa', Asn, Pro, Ala, Xaa', Cys, Thr, Gly, Ala (SEQ ID NO:)
Cys, Cys, Xaa', Xaa', Glu, Leu, Ala, Cys, Xaa', Asn, Pro, Ala, Cys, Xaa', Thr, Gly, Ala (SEQ ID NO:)
Cys, Cys, Xaa', Xaa', Glu, Leu, Ala, Cys, Xaa', Asn, Pro, Ala, Cys, Thr, Xaa', Gly, Ala (SEQ ID NO:)
Cys, Cys, Xaa', Xaa', Glu, Leu, Ala, Cys, Xaa', Asn, Pro, Ala, Cys, Thr, Gly, Xaa', Ala (SEQ ID NO:)
Cys, Cys, Xaa', Xaa', Glu, Leu, Ala, Cys, Asn, Xaa', Pro, Ala, Cys, Thr, Gly, Ala (SEQ ID NO:)
Cys, Cys, Xaa', Xaa', Glu, Leu, Ala, Cys, Asn, Xaa', Xaa', Pro, Ala, Cys, Thr, Gly, Ala (SEQ ID NO:)
Cys, Cys, Xaa', Xaa', Glu, Leu, Ala, Cys, Asn, Xaa', Pro, Xaa', Ala, Cys, Thr, Gly, Ala (SEQ ID NO:)
Cys, Cys, Xaa', Xaa', Glu, Leu, Ala, Cys, Asn, Xaa', Pro, Ala, Xaa', Cys, Thr, Gly, Ala (SEQ ID NO:)
Cys, Cys, Xaa', Xaa', Glu, Leu, Ala, Cys, Asn, Xaa', Pro, Ala, Cys, Xaa', Thr, Gly, Ala (SEQ ID NO:)
Cys, Cys, Xaa', Xaa', Glu, Leu, Ala, Cys, Asn, Xaa', Pro, Ala, Cys, Thr, Xaa', Gly, Ala (SEQ ID NO:)
Cys, Cys, Xaa', Xaa', Glu, Leu, Ala, Cys, Asn, Xaa', Pro, Ala, Cys, Thr, Gly, Xaa', Ala (SEQ ID NO:)
Cys, Cys, Xaa', Xaa', Glu, Leu, Ala, Cys, Asn, Pro, Xaa', Ala, Cys, Thr, Gly, Ala (SEQ ID NO:)
Cys, Cys, Xaa', Xaa', Glu, Leu, Ala, Cys, Asn, Pro, Xaa', Xaa', Ala, Cys, Thr, Gly, Ala (SEQ ID NO:)
Cys, Cys, Xaa', Xaa', Glu, Leu, Ala, Cys, Asn, Pro, Xaa', Ala, Xaa', Cys, Thr, Gly, Ala (SEQ ID NO:)
Cys, Cys, Xaa', Xaa', Glu, Leu, Ala, Cys, Asn, Pro, Xaa', Ala, Cys, Xaa', Thr, Gly, Ala (SEQ ID NO:)
Cys, Cys, Xaa', Xaa', Glu, Leu, Ala, Cys, Asn, Pro, Xaa', Ala, Cys, Thr, Xaa', Gly, Ala (SEQ ID NO:)
Cys, Cys, Xaa', Xaa', Glu, Leu, Ala, Cys, Asn, Pro, Xaa', Ala, Cys, Thr, Gly, Xaa', Ala (SEQ ID NO:)
Cys, Cys, Xaa', Xaa', Glu, Leu, Ala, Cys, Asn, Pro, Ala, Xaa', Cys, Thr, Gly, Ala (SEQ ID NO:)

FIGURE 20 (SHEET 31 OF 185 SHEETS)

Cys, Cys, Xaa', Xaa', Glu, Leu, Ala, Cys, Asn, Pro, Ala, Xaa', Xaa', Cys, Thr, Gly, Ala (SEQ ID NO:)
Cys, Cys, Xaa', Xaa', Glu, Leu, Ala, Cys, Asn, Pro, Ala, Xaa', Cys, Xaa', Thr, Gly, Ala (SEQ ID NO:)
Cys, Cys, Xaa', Xaa', Glu, Leu, Ala, Cys, Asn, Pro, Ala, Xaa', Cys, Thr, Xaa', Gly, Ala (SEQ ID NO:)
Cys, Cys, Xaa', Xaa', Glu, Leu, Ala, Cys, Asn, Pro, Ala, Xaa', Cys, Thr, Gly, Xaa', Ala (SEQ ID NO:)
Cys, Cys, Xaa', Xaa', Glu, Leu, Ala, Cys, Asn, Pro, Ala, Cys, Xaa', Cys, Thr, Gly, Ala (SEQ ID NO:)
Cys, Cys, Xaa', Xaa', Glu, Leu, Ala, Cys, Asn, Pro, Ala, Cys, Xaa', Xaa', Thr, Gly, Ala (SEQ ID NO:)
Cys, Cys, Xaa', Xaa', Glu, Leu, Ala, Cys, Asn, Pro, Ala, Cys, Xaa', Thr, Xaa', Gly, Ala (SEQ ID NO:)
Cys, Cys, Xaa', Xaa', Glu, Leu, Ala, Cys, Asn, Pro, Ala, Cys, Xaa', Thr, Gly, Xaa', Ala (SEQ ID NO:)
Cys, Cys, Xaa', Xaa', Glu, Leu, Ala, Cys, Asn, Pro, Ala, Cys, Thr, Xaa', Gly, Ala (SEQ ID NO:)
Cys, Cys, Xaa', Xaa', Glu, Leu, Ala, Cys, Asn, Pro, Ala, Cys, Thr, Xaa', Xaa', Gly, Ala (SEQ ID NO:)
Cys, Cys, Xaa', Xaa', Glu, Leu, Ala, Cys, Asn, Pro, Ala, Cys, Thr, Xaa', Gly, Xaa', Ala (SEQ ID NO:)
Cys, Cys, Xaa', Xaa', Glu, Leu, Ala, Cys, Asn, Pro, Ala, Cys, Thr, Gly, Xaa', Ala (SEQ ID NO:)
Cys, Cys, Xaa', Xaa', Glu, Leu, Ala, Cys, Asn, Pro, Ala, Cys, Thr, Gly, Xaa', Xaa', Ala (SEQ ID NO:)
Cys, Cys, Xaa', Glu, Xaa', Leu, Ala, Cys, Asn, Pro, Ala, Cys, Thr, Gly, Ala (SEQ ID NO:)
Cys, Cys, Xaa', Glu, Xaa', Xaa', Leu, Ala, Cys, Asn, Pro, Ala, Cys, Thr, Gly, Ala (SEQ ID NO:)
Cys, Cys, Xaa', Glu, Xaa', Xaa', Xaa', Leu, Ala, Cys, Asn, Pro, Ala, Cys, Thr, Gly, Ala (SEQ ID NO:)
Cys, Cys, Xaa', Glu, Xaa', Xaa', Leu, Xaa', Ala, Cys, Asn, Pro, Ala, Cys, Thr, Gly, Ala (SEQ ID NO:)
Cys, Cys, Xaa', Glu, Xaa', Xaa', Leu, Ala, Cys, Asn, Pro, Xaa', Ala, Cys, Thr, Gly, Ala (SEQ ID NO:)
Cys, Cys, Xaa', Glu, Xaa', Xaa', Leu, Ala, Cys, Asn, Pro, Ala, Xaa', Cys, Thr, Gly, Ala (SEQ ID NO:)
Cys, Cys, Xaa', Glu, Xaa', Xaa', Leu, Ala, Cys, Asn, Pro, Ala, Cys, Xaa', Thr, Gly, Ala (SEQ ID NO:)
Cys, Cys, Xaa', Glu, Xaa', Xaa', Leu, Ala, Cys, Asn, Pro, Ala, Cys, Thr, Xaa', Gly, Ala (SEQ ID NO:)
Cys, Cys, Xaa', Glu, Xaa', Leu, Xaa', Ala, Cys, Asn, Pro, Ala, Cys, Thr, Gly, Xaa', Ala (SEQ ID NO:)
Cys, Cys, Xaa', Glu, Xaa', Leu, Xaa', Xaa', Ala, Cys, Asn, Pro, Ala, Cys, Thr, Gly, Ala (SEQ ID NO:)
Cys, Cys, Xaa', Glu, Xaa', Leu, Xaa', Ala, Cys, Xaa', Asn, Pro, Ala, Cys, Thr, Gly, Ala (SEQ ID NO:)
Cys, Cys, Xaa', Glu, Xaa', Leu, Xaa', Ala, Cys, Asn, Xaa', Pro, Ala, Cys, Thr, Gly, Ala (SEQ ID NO:)
Cys, Cys, Xaa', Glu, Xaa', Leu, Xaa', Ala, Cys, Asn, Pro, Xaa', Ala, Cys, Thr, Gly, Ala (SEQ ID NO:)
Cys, Cys, Xaa', Glu, Xaa', Leu, Xaa', Ala, Cys, Asn, Pro, Ala, Xaa', Cys, Thr, Gly, Ala (SEQ ID NO:)
Cys, Cys, Xaa', Glu, Xaa', Leu, Xaa', Ala, Cys, Asn, Pro, Ala, Cys, Xaa', Thr, Gly, Ala (SEQ ID NO:)
Cys, Cys, Xaa', Glu, Xaa', Leu, Xaa', Ala, Cys, Asn, Pro, Ala, Cys, Thr, Xaa', Gly, Ala (SEQ ID NO:)
Cys, Cys, Xaa', Glu, Xaa', Leu, Xaa', Ala, Cys, Asn, Pro, Ala, Cys, Thr, Gly, Xaa', Ala (SEQ ID NO:)
Cys, Cys, Xaa', Glu, Xaa', Leu, Xaa', Ala, Cys, Asn, Pro, Ala, Cys, Thr, Gly, Ala (SEQ ID NO:)
Cys, Cys, Xaa', Glu, Xaa', Leu, Ala, Cys, Xaa', Asn, Pro, Ala, Cys, Thr, Gly, Ala (SEQ ID NO:)
Cys, Cys, Xaa', Glu, Xaa', Leu, Ala, Cys, Xaa', Xaa', Asn, Pro, Ala, Cys, Thr, Gly, Ala (SEQ ID NO:)
Cys, Cys, Xaa', Glu, Xaa', Leu, Ala, Cys, Xaa', Asn, Xaa', Pro, Ala, Cys, Thr, Gly, Ala (SEQ ID NO:)
Cys, Cys, Xaa', Glu, Xaa', Leu, Ala, Cys, Xaa', Asn, Pro, Xaa', Ala, Cys, Thr, Gly, Ala (SEQ ID NO:)
Cys, Cys, Xaa', Glu, Xaa', Leu, Ala, Cys, Xaa', Asn, Pro, Ala, Xaa', Cys, Thr, Gly, Ala (SEQ ID NO:)
Cys, Cys, Xaa', Glu, Xaa', Leu, Ala, Cys, Xaa', Asn, Pro, Ala, Cys, Xaa', Thr, Gly, Ala (SEQ ID NO:)
Cys, Cys, Xaa', Glu, Xaa', Leu, Ala, Cys, Xaa', Asn, Pro, Ala, Cys, Thr, Xaa', Gly, Ala (SEQ ID NO:)
Cys, Cys, Xaa', Glu, Xaa', Leu, Ala, Cys, Xaa', Asn, Pro, Ala, Cys, Thr, Gly, Xaa', Ala (SEQ ID NO:)
Cys, Cys, Xaa', Glu, Xaa', Leu, Ala, Cys, Asn, Xaa', Pro, Ala, Cys, Thr, Gly, Ala (SEQ ID NO:)
Cys, Cys, Xaa', Glu, Xaa', Leu, Ala, Cys, Asn, Xaa', Xaa', Pro, Ala, Cys, Thr, Gly, Ala (SEQ ID NO:)
Cys, Cys, Xaa', Glu, Xaa', Leu, Ala, Cys, Asn, Xaa', Pro, Xaa', Ala, Cys, Thr, Gly, Ala (SEQ ID NO:)
Cys, Cys, Xaa', Glu, Xaa', Leu, Ala, Cys, Asn, Xaa', Pro, Ala, Xaa', Cys, Thr, Gly, Ala (SEQ ID NO:)

FIGURE 20 (SHEET 32 OF 185 SHEETS)

Cys, Cys, Xaa', Glu, Xaa', Leu, Ala, Cys, Asn, Xaa', Pro, Ala, Cys, Xaa', Thr, Gly, Ala (SEQ ID NO:)
Cys, Cys, Xaa', Glu, Xaa', Leu, Ala, Cys, Asn, Xaa', Pro, Ala, Cys, Thr, Xaa', Gly, Ala (SEQ ID NO:)
Cys, Cys, Xaa', Glu, Xaa', Leu, Ala, Cys, Asn, Xaa', Pro, Ala, Cys, Thr, Gly, Xaa', Ala (SEQ ID NO:)
Cys, Cys, Xaa', Glu, Xaa', Leu, Ala, Cys, Asn, Pro, Xaa', Ala, Cys, Thr, Gly, Ala (SEQ ID NO:)
Cys, Cys, Xaa', Glu, Xaa', Leu, Ala, Cys, Asn, Pro, Xaa', Xaa', Ala, Cys, Thr, Gly, Ala (SEQ ID NO:)
Cys, Cys, Xaa', Glu, Xaa', Leu, Ala, Cys, Asn, Pro, Xaa', Ala, Xaa', Cys, Thr, Gly, Ala (SEQ ID NO:)
Cys, Cys, Xaa', Glu, Xaa', Leu, Ala, Cys, Asn, Pro, Xaa', Ala, Cys, Xaa', Thr, Gly, Ala (SEQ ID NO:)
Cys, Cys, Xaa', Glu, Xaa', Leu, Ala, Cys, Asn, Pro, Xaa', Ala, Cys, Thr, Xaa', Gly, Ala (SEQ ID NO:)
Cys, Cys, Xaa', Glu, Xaa', Leu, Ala, Cys, Asn, Pro, Xaa', Ala, Cys, Thr, Gly, Xaa', Ala (SEQ ID NO:)
Cys, Cys, Xaa', Glu, Xaa', Leu, Ala, Cys, Asn, Pro, Ala, Xaa', Cys, Thr, Gly, Ala (SEQ ID NO:)
Cys, Cys, Xaa', Glu, Xaa', Leu, Ala, Cys, Asn, Pro, Ala, Xaa', Xaa', Cys, Thr, Gly, Ala (SEQ ID NO:)
Cys, Cys, Xaa', Glu, Xaa', Leu, Ala, Cys, Asn, Pro, Ala, Xaa', Cys, Xaa', Thr, Gly, Ala (SEQ ID NO:)
Cys, Cys, Xaa', Glu, Xaa', Leu, Ala, Cys, Asn, Pro, Ala, Xaa', Cys, Thr, Xaa', Gly, Ala (SEQ ID NO:)
Cys, Cys, Xaa', Glu, Xaa', Leu, Ala, Cys, Asn, Pro, Ala, Xaa', Cys, Thr, Gly, Xaa', Ala (SEQ ID NO:)
Cys, Cys, Xaa', Glu, Xaa', Leu, Ala, Cys, Asn, Pro, Ala, Cys, Xaa', Thr, Gly, Ala (SEQ ID NO:)
Cys, Cys, Xaa', Glu, Xaa', Leu, Ala, Cys, Asn, Pro, Ala, Cys, Xaa', Xaa', Thr, Gly, Ala (SEQ ID NO:)
Cys, Cys, Xaa', Glu, Xaa', Leu, Ala, Cys, Asn, Pro, Ala, Cys, Xaa', Thr, Xaa', Gly, Ala (SEQ ID NO:)
Cys, Cys, Xaa', Glu, Xaa', Leu, Ala, Cys, Asn, Pro, Ala, Cys, Xaa', Thr, Gly, Xaa', Ala (SEQ ID NO:)
Cys, Cys, Xaa', Glu, Xaa', Leu, Ala, Cys, Asn, Pro, Ala, Cys, Thr, Xaa', Gly, Ala (SEQ ID NO:)
Cys, Cys, Xaa', Glu, Xaa', Leu, Ala, Cys, Asn, Pro, Ala, Cys, Thr, Xaa', Xaa', Gly, Ala (SEQ ID NO:)
Cys, Cys, Xaa', Glu, Xaa', Leu, Ala, Cys, Asn, Pro, Ala, Cys, Thr, Xaa', Gly, Xaa', Ala (SEQ ID NO:)
Cys, Cys, Xaa', Glu, Xaa', Leu, Ala, Cys, Asn, Pro, Ala, Cys, Thr, Gly, Xaa', Ala (SEQ ID NO:)
Cys, Cys, Xaa', Glu, Xaa', Leu, Ala, Cys, Asn, Pro, Ala, Cys, Thr, Gly, Xaa', Xaa', Ala (SEQ ID NO:)
Cys, Cys, Xaa', Glu, Leu, Xaa', Ala, Cys, Asn, Pro, Ala, Cys, Thr, Gly, Ala (SEQ ID NO:)
Cys, Cys, Xaa', Glu, Leu, Xaa', Xaa', Ala, Cys, Asn, Pro, Ala, Cys, Thr, Gly, Ala (SEQ ID NO:)
Cys, Cys, Xaa', Glu, Leu, Xaa', Xaa', Xaa', Ala, Cys, Asn, Pro, Ala, Cys, Thr, Gly, Ala (SEQ ID NO:)
Cys, Cys, Xaa', Glu, Leu, Xaa', Xaa', Ala, Cys, Xaa', Asn, Pro, Ala, Cys, Thr, Gly, Ala (SEQ ID NO:)
Cys, Cys, Xaa', Glu, Leu, Xaa', Xaa', Ala, Cys, Asn, Xaa', Pro, Ala, Cys, Thr, Gly, Ala (SEQ ID NO:)
Cys, Cys, Xaa', Glu, Leu, Xaa', Xaa', Ala, Cys, Asn, Pro, Xaa', Ala, Cys, Thr, Gly, Ala (SEQ ID NO:)
Cys, Cys, Xaa', Glu, Leu, Xaa', Xaa', Ala, Cys, Asn, Pro, Ala, Xaa', Cys, Thr, Gly, Ala (SEQ ID NO:)
Cys, Cys, Xaa', Glu, Leu, Xaa', Xaa', Ala, Cys, Asn, Pro, Ala, Cys, Xaa', Thr, Gly, Ala (SEQ ID NO:)
Cys, Cys, Xaa', Glu, Leu, Xaa', Xaa', Ala, Cys, Asn, Pro, Ala, Cys, Thr, Xaa', Gly, Ala (SEQ ID NO:)
Cys, Cys, Xaa', Glu, Leu, Xaa', Xaa', Ala, Cys, Asn, Pro, Ala, Cys, Thr, Gly, Xaa', Ala (SEQ ID NO:)
Cys, Cys, Xaa', Glu, Leu, Xaa', Ala, Cys, Xaa', Asn, Pro, Ala, Cys, Thr, Gly, Ala (SEQ ID NO:)
Cys, Cys, Xaa', Glu, Leu, Xaa', Ala, Cys, Xaa', Xaa', Asn, Pro, Ala, Cys, Thr, Gly, Ala (SEQ ID NO:)
Cys, Cys, Xaa', Glu, Leu, Xaa', Ala, Cys, Xaa', Asn, Xaa', Pro, Ala, Cys, Thr, Gly, Ala (SEQ ID NO:)
Cys, Cys, Xaa', Glu, Leu, Xaa', Ala, Cys, Xaa', Asn, Pro, Xaa', Ala, Cys, Thr, Gly, Ala (SEQ ID NO:)
Cys, Cys, Xaa', Glu, Leu, Xaa', Ala, Cys, Xaa', Asn, Pro, Ala, Xaa', Cys, Thr, Gly, Ala (SEQ ID NO:)
Cys, Cys, Xaa', Glu, Leu, Xaa', Ala, Cys, Xaa', Asn, Pro, Ala, Cys, Xaa', Thr, Gly, Ala (SEQ ID NO:)
Cys, Cys, Xaa', Glu, Leu, Xaa', Ala, Cys, Xaa', Asn, Pro, Ala, Cys, Thr, Xaa', Gly, Ala (SEQ ID NO:)
Cys, Cys, Xaa', Glu, Leu, Xaa', Ala, Cys, Xaa', Asn, Pro, Ala, Cys, Thr, Gly, Xaa', Ala (SEQ ID NO:)
Cys, Cys, Xaa', Glu, Leu, Xaa', Ala, Cys, Asn, Xaa', Pro, Ala, Cys, Thr, Gly, Ala (SEQ ID NO:)
Cys, Cys, Xaa', Glu, Leu, Xaa', Ala, Cys, Asn, Xaa', Xaa', Pro, Ala, Cys, Thr, Gly, Ala (SEQ ID NO:)
Cys, Cys, Xaa', Glu, Leu, Xaa', Ala, Cys, Asn, Xaa', Pro, Xaa', Ala, Cys, Thr, Gly, Ala (SEQ ID NO:)
Cys, Cys, Xaa', Glu, Leu, Xaa', Ala, Cys, Asn, Xaa', Pro, Ala, Xaa', Cys, Thr, Gly, Ala (SEQ ID NO:)

FIGURE 20 (SHEET 33 OF 185 SHEETS)

Cys, Cys, Xaa', Glu, Leu, Xaa', Ala, Cys, Asn, Xaa', Pro, Ala, Cys, Xaa', Thr, Gly, Ala (SEQ ID NO:)
Cys, Cys, Xaa', Glu, Leu, Xaa', Ala, Cys, Asn, Xaa', Pro, Ala, Cys, Thr, Xaa', Gly, Ala (SEQ ID NO:)
Cys, Cys, Xaa', Glu, Leu, Xaa', Ala, Cys, Asn, Xaa', Pro, Ala, Cys, Thr, Gly, Xaa', Ala (SEQ ID NO:)
Cys, Cys, Xaa', Glu, Leu, Xaa', Ala, Cys, Asn, Pro, Xaa', Ala, Cys, Thr, Gly, Ala (SEQ ID NO:)
Cys, Cys, Xaa', Glu, Leu, Xaa', Ala, Cys, Asn, Pro, Xaa', Xaa', Ala, Cys, Thr, Gly, Ala (SEQ ID NO:)
Cys, Cys, Xaa', Glu, Leu, Xaa', Ala, Cys, Asn, Pro, Xaa', Ala, Xaa', Cys, Thr, Gly, Ala (SEQ ID NO:)
Cys, Cys, Xaa', Glu, Leu, Xaa', Ala, Cys, Asn, Pro, Xaa', Ala, Cys, Xaa', Thr, Gly, Ala (SEQ ID NO:)
Cys, Cys, Xaa', Glu, Leu, Xaa', Ala, Cys, Asn, Pro, Xaa', Ala, Cys, Thr, Xaa', Gly, Ala (SEQ ID NO:)
Cys, Cys, Xaa', Glu, Leu, Xaa', Ala, Cys, Asn, Pro, Xaa', Ala, Cys, Thr, Gly, Xaa', Ala (SEQ ID NO:)
Cys, Cys, Xaa', Glu, Leu, Xaa', Ala, Cys, Asn, Pro, Ala, Xaa', Cys, Thr, Gly, Ala (SEQ ID NO:)
Cys, Cys, Xaa', Glu, Leu, Xaa', Ala, Cys, Asn, Pro, Ala, Xaa', Xaa', Cys, Thr, Gly, Ala (SEQ ID NO:)
Cys, Cys, Xaa', Glu, Leu, Xaa', Ala, Cys, Asn, Pro, Ala, Xaa', Cys, Xaa', Thr, Gly, Ala (SEQ ID NO:)
Cys, Cys, Xaa', Glu, Leu, Xaa', Ala, Cys, Asn, Pro, Ala, Xaa', Cys, Thr, Xaa', Gly, Ala (SEQ ID NO:)
Cys, Cys, Xaa', Glu, Leu, Xaa', Ala, Cys, Asn, Pro, Ala, Xaa', Cys, Thr, Gly, Xaa', Ala (SEQ ID NO:)
Cys, Cys, Xaa', Glu, Leu, Xaa', Ala, Cys, Asn, Pro, Ala, Cys, Xaa', Thr, Gly, Ala (SEQ ID NO:)
Cys, Cys, Xaa', Glu, Leu, Xaa', Ala, Cys, Asn, Pro, Ala, Cys, Xaa', Xaa', Thr, Gly, Ala (SEQ ID NO:)
Cys, Cys, Xaa', Glu, Leu, Xaa', Ala, Cys, Asn, Pro, Ala, Cys, Xaa', Thr, Xaa', Gly, Ala (SEQ ID NO:)
Cys, Cys, Xaa', Glu, Leu, Xaa', Ala, Cys, Asn, Pro, Ala, Cys, Xaa', Thr, Gly, Xaa', Ala (SEQ ID NO:)
Cys, Cys, Xaa', Glu, Leu, Xaa', Ala, Cys, Asn, Pro, Ala, Cys, Thr, Xaa', Gly, Ala (SEQ ID NO:)
Cys, Cys, Xaa', Glu, Leu, Xaa', Ala, Cys, Asn, Pro, Ala, Cys, Thr, Xaa', Xaa', Gly, Ala (SEQ ID NO:)
Cys, Cys, Xaa', Glu, Leu, Xaa', Ala, Cys, Asn, Pro, Ala, Cys, Thr, Xaa', Gly, Xaa', Ala (SEQ ID NO:)
Cys, Cys, Xaa', Glu, Leu, Xaa', Ala, Cys, Asn, Pro, Ala, Cys, Thr, Gly, Xaa', Ala (SEQ ID NO:)
Cys, Cys, Xaa', Glu, Leu, Xaa', Ala, Cys, Asn, Pro, Ala, Cys, Thr, Gly, Xaa', Xaa', Ala (SEQ ID NO:)
Cys, Cys, Xaa', Glu, Leu, Ala, Cys, Xaa', Asn, Pro, Ala, Cys, Thr, Gly, Ala (SEQ ID NO:)
Cys, Cys, Xaa', Glu, Leu, Ala, Cys, Xaa', Xaa', Asn, Pro, Ala, Cys, Thr, Gly, Ala (SEQ ID NO:)
Cys, Cys, Xaa', Glu, Leu, Ala, Cys, Xaa', Xaa', Xaa', Asn, Pro, Ala, Cys, Thr, Gly, Ala (SEQ ID NO:)
Cys, Cys, Xaa', Glu, Leu, Ala, Cys, Xaa', Xaa', Asn, Xaa', Pro, Ala, Cys, Thr, Gly, Ala (SEQ ID NO:)
Cys, Cys, Xaa', Glu, Leu, Ala, Cys, Xaa', Xaa', Asn, Pro, Xaa', Ala, Cys, Thr, Gly, Ala (SEQ ID NO:)
Cys, Cys, Xaa', Glu, Leu, Ala, Cys, Xaa', Xaa', Asn, Pro, Ala, Xaa', Cys, Thr, Gly, Ala (SEQ ID NO:)
Cys, Cys, Xaa', Glu, Leu, Ala, Cys, Xaa', Xaa', Asn, Pro, Ala, Cys, Xaa', Thr, Gly, Ala (SEQ ID NO:)
Cys, Cys, Xaa', Glu, Leu, Ala, Cys, Xaa', Xaa', Asn, Pro, Ala, Cys, Thr, Xaa', Gly, Ala (SEQ ID NO:)
Cys, Cys, Xaa', Glu, Leu, Ala, Cys, Xaa', Xaa', Asn, Pro, Ala, Cys, Thr, Gly, Xaa', Ala (SEQ ID NO:)
Cys, Cys, Xaa', Glu, Leu, Ala, Cys, Xaa', Asn, Xaa', Pro, Ala, Cys, Thr, Gly, Ala (SEQ ID NO:)
Cys, Cys, Xaa', Glu, Leu, Ala, Cys, Xaa', Asn, Xaa', Xaa', Pro, Ala, Cys, Thr, Gly, Ala (SEQ ID NO:)
Cys, Cys, Xaa', Glu, Leu, Ala, Cys, Xaa', Asn, Xaa', Pro, Xaa', Ala, Cys, Thr, Gly, Ala (SEQ ID NO:)
Cys, Cys, Xaa', Glu, Leu, Ala, Cys, Xaa', Asn, Xaa', Pro, Ala, Xaa', Cys, Thr, Gly, Ala (SEQ ID NO:)
Cys, Cys, Xaa', Glu, Leu, Ala, Cys, Xaa', Asn, Xaa', Pro, Ala, Cys, Xaa', Thr, Gly, Ala (SEQ ID NO:)
Cys, Cys, Xaa', Glu, Leu, Ala, Cys, Xaa', Asn, Xaa', Pro, Ala, Cys, Thr, Xaa', Gly, Ala (SEQ ID NO:)
Cys, Cys, Xaa', Glu, Leu, Ala, Cys, Xaa', Asn, Xaa', Pro, Ala, Cys, Thr, Gly, Xaa', Ala (SEQ ID NO:)
Cys, Cys, Xaa', Glu, Leu, Ala, Cys, Xaa', Asn, Pro, Xaa', Ala, Cys, Thr, Gly, Ala (SEQ ID NO:)
Cys, Cys, Xaa', Glu, Leu, Ala, Cys, Xaa', Asn, Pro, Xaa', Xaa', Ala, Cys, Thr, Gly, Ala (SEQ ID NO:)
Cys, Cys, Xaa', Glu, Leu, Ala, Cys, Xaa', Asn, Pro, Xaa', Ala, Xaa', Cys, Thr, Gly, Ala (SEQ ID NO:)
Cys, Cys, Xaa', Glu, Leu, Ala, Cys, Xaa', Asn, Pro, Xaa', Ala, Cys, Xaa', Thr, Gly, Ala (SEQ ID NO:)
Cys, Cys, Xaa', Glu, Leu, Ala, Cys, Xaa', Asn, Pro, Xaa', Ala, Cys, Thr, Xaa', Gly, Ala (SEQ ID NO:)
Cys, Cys, Xaa', Glu, Leu, Ala, Cys, Xaa', Asn, Pro, Xaa', Ala, Cys, Thr, Gly, Xaa', Ala (SEQ ID NO:)

FIGURE 20 (SHEET 34 OF 185 SHEETS)

Cys, Cys, Xaa', Glu, Leu, Ala, Cys, Xaa', Asn, Pro, Ala, Xaa', Cys, Thr, Gly, Ala (SEQ ID NO:)
Cys, Cys, Xaa', Glu, Leu, Ala, Cys, Xaa', Asn, Pro, Ala, Xaa', Xaa', Cys, Thr, Gly, Ala (SEQ ID NO:)
Cys, Cys, Xaa', Glu, Leu, Ala, Cys, Xaa', Asn, Pro, Ala, Xaa', Cys, Xaa', Thr, Gly, Ala (SEQ ID NO:)
Cys, Cys, Xaa', Glu, Leu, Ala, Cys, Xaa', Asn, Pro, Ala, Xaa', Cys, Thr, Xaa', Gly, Ala (SEQ ID NO:)
Cys, Cys, Xaa', Glu, Leu, Ala, Cys, Xaa', Asn, Pro, Ala, Xaa', Cys, Thr, Gly, Xaa', Ala (SEQ ID NO:)
Cys, Cys, Xaa', Glu, Leu, Ala, Cys, Xaa', Asn, Pro, Ala, Cys, Xaa', Thr, Gly, Ala (SEQ ID NO:)
Cys, Cys, Xaa', Glu, Leu, Ala, Cys, Xaa', Asn, Pro, Ala, Cys, Xaa', Xaa', Thr, Gly, Ala (SEQ ID NO:)
Cys, Cys, Xaa', Glu, Leu, Ala, Cys, Xaa', Asn, Pro, Ala, Cys, Xaa', Thr, Xaa', Gly, Ala (SEQ ID NO:)
Cys, Cys, Xaa', Glu, Leu, Ala, Cys, Xaa', Asn, Pro, Ala, Cys, Xaa', Thr, Gly, Xaa', Ala (SEQ ID NO:)
Cys, Cys, Xaa', Glu, Leu, Ala, Cys, Xaa', Asn, Pro, Ala, Cys, Thr, Xaa', Gly, Ala (SEQ ID NO:)
Cys, Cys, Xaa', Glu, Leu, Ala, Cys, Xaa', Asn, Pro, Ala, Cys, Thr, Xaa', Xaa', Gly, Ala (SEQ ID NO:)
Cys, Cys, Xaa', Glu, Leu, Ala, Cys, Xaa', Asn, Pro, Ala, Cys, Thr, Xaa', Gly, Xaa', Ala (SEQ ID NO:)
Cys, Cys, Xaa', Glu, Leu, Ala, Cys, Xaa', Asn, Pro, Ala, Cys, Thr, Gly, Xaa', Ala (SEQ ID NO:)
Cys, Cys, Xaa', Glu, Leu, Ala, Cys, Asn, Xaa', Pro, Ala, Cys, Thr, Gly, Ala (SEQ ID NO:)
Cys, Cys, Xaa', Glu, Leu, Ala, Cys, Asn, Xaa', Xaa', Pro, Ala, Cys, Thr, Gly, Ala (SEQ ID NO:)
Cys, Cys, Xaa', Glu, Leu, Ala, Cys, Asn, Xaa', Xaa', Xaa', Pro, Ala, Cys, Thr, Gly, Ala (SEQ ID NO:)
Cys, Cys, Xaa', Glu, Leu, Ala, Cys, Asn, Xaa', Xaa', Pro, Xaa', Ala, Cys, Thr, Gly, Ala (SEQ ID NO:)
Cys, Cys, Xaa', Glu, Leu, Ala, Cys, Asn, Xaa', Xaa', Pro, Ala, Xaa', Cys, Thr, Gly, Ala (SEQ ID NO:)
Cys, Cys, Xaa', Glu, Leu, Ala, Cys, Asn, Xaa', Xaa', Pro, Xaa', Ala, Cys, Thr, Gly, Ala (SEQ ID NO:)
Cys, Cys, Xaa', Glu, Leu, Ala, Cys, Asn, Xaa', Pro, Xaa', Ala, Cys, Thr, Gly, Ala (SEQ ID NO:)
Cys, Cys, Xaa', Glu, Leu, Ala, Cys, Asn, Xaa', Pro, Xaa', Xaa', Ala, Cys, Thr, Gly, Ala (SEQ ID NO:)
Cys, Cys, Xaa', Glu, Leu, Ala, Cys, Asn, Xaa', Pro, Xaa', Ala, Xaa', Cys, Thr, Gly, Ala (SEQ ID NO:)
Cys, Cys, Xaa', Glu, Leu, Ala, Cys, Asn, Xaa', Pro, Xaa', Ala, Cys, Xaa', Thr, Gly, Ala (SEQ ID NO:)
Cys, Cys, Xaa', Glu, Leu, Ala, Cys, Asn, Xaa', Pro, Xaa', Ala, Cys, Thr, Xaa', Gly, Ala (SEQ ID NO:)
Cys, Cys, Xaa', Glu, Leu, Ala, Cys, Asn, Xaa', Pro, Xaa', Ala, Cys, Thr, Gly, Xaa', Ala (SEQ ID NO:)
Cys, Cys, Xaa', Glu, Leu, Ala, Cys, Asn, Xaa', Pro, Ala, Xaa', Cys, Thr, Gly, Ala (SEQ ID NO:)
Cys, Cys, Xaa', Glu, Leu, Ala, Cys, Asn, Xaa', Pro, Ala, Xaa', Xaa', Cys, Thr, Gly, Ala (SEQ ID NO:)
Cys, Cys, Xaa', Glu, Leu, Ala, Cys, Asn, Xaa', Pro, Ala, Xaa', Cys, Xaa', Thr, Gly, Ala (SEQ ID NO:)
Cys, Cys, Xaa', Glu, Leu, Ala, Cys, Asn, Xaa', Pro, Ala, Xaa', Cys, Thr, Xaa', Gly, Ala (SEQ ID NO:)
Cys, Cys, Xaa', Glu, Leu, Ala, Cys, Asn, Xaa', Pro, Ala, Xaa', Cys, Thr, Gly, Xaa', Ala (SEQ ID NO:)
Cys, Cys, Xaa', Glu, Leu, Ala, Cys, Asn, Xaa', Pro, Ala, Cys, Xaa', Thr, Gly, Ala (SEQ ID NO:)
Cys, Cys, Xaa', Glu, Leu, Ala, Cys, Asn, Xaa', Pro, Ala, Cys, Xaa', Xaa', Thr, Gly, Ala (SEQ ID NO:)
Cys, Cys, Xaa', Glu, Leu, Ala, Cys, Asn, Xaa', Pro, Ala, Cys, Xaa', Thr, Xaa', Gly, Ala (SEQ ID NO:)
Cys, Cys, Xaa', Glu, Leu, Ala, Cys, Asn, Xaa', Pro, Ala, Cys, Xaa', Thr, Gly, Xaa', Ala (SEQ ID NO:)
Cys, Cys, Xaa', Glu, Leu, Ala, Cys, Asn, Xaa', Pro, Ala, Cys, Thr, Xaa', Gly, Ala (SEQ ID NO:)
Cys, Cys, Xaa', Glu, Leu, Ala, Cys, Asn, Xaa', Pro, Ala, Cys, Thr, Gly, Xaa', Ala (SEQ ID NO:)
Cys, Cys, Xaa', Glu, Leu, Ala, Cys, Asn, Pro, Xaa', Ala, Cys, Thr, Gly, Ala (SEQ ID NO:)
Cys, Cys, Xaa', Glu, Leu, Ala, Cys, Asn, Pro, Xaa', Xaa', Ala, Cys, Thr, Gly, Ala (SEQ ID NO:)
Cys, Cys, Xaa', Glu, Leu, Ala, Cys, Asn, Pro, Xaa', Xaa', Xaa', Ala, Cys, Thr, Gly, Ala (SEQ ID NO:)

FIGURE 20 (SHEET 35 OF 185 SHEETS)

Cys, Cys, Xaa', Glu, Leu, Ala, Cys, Asn, Pro, Xaa', Xaa', Ala, Xaa', Cys, Thr, Gly, Ala (SEQ ID NO:)
Cys, Cys, Xaa', Glu, Leu, Ala, Cys, Asn, Pro, Xaa', Xaa', Ala, Cys, Xaa', Thr, Gly, Ala (SEQ ID NO:)
Cys, Cys, Xaa', Glu, Leu, Ala, Cys, Asn, Pro, Xaa', Xaa', Ala, Cys, Thr, Xaa', Gly, Ala (SEQ ID NO:)
Cys, Cys, Xaa', Glu, Leu, Ala, Cys, Asn, Pro, Xaa', Xaa', Ala, Cys, Thr, Gly, Xaa', Ala (SEQ ID NO:)
Cys, Cys, Xaa', Glu, Leu, Ala, Cys, Asn, Pro, Xaa', Ala, Xaa', Cys, Thr, Gly, Ala (SEQ ID NO:)
Cys, Cys, Xaa', Glu, Leu, Ala, Cys, Asn, Pro, Xaa', Ala, Xaa', Xaa', Cys, Thr, Gly, Ala (SEQ ID NO:)
Cys, Cys, Xaa', Glu, Leu, Ala, Cys, Asn, Pro, Xaa', Ala, Xaa', Cys, Xaa', Thr, Gly, Ala (SEQ ID NO:)
Cys, Cys, Xaa', Glu, Leu, Ala, Cys, Asn, Pro, Xaa', Ala, Xaa', Cys, Thr, Xaa', Gly, Ala (SEQ ID NO:)
Cys, Cys, Xaa', Glu, Leu, Ala, Cys, Asn, Pro, Xaa', Ala, Xaa', Cys, Thr, Gly, Xaa', Ala (SEQ ID NO:)
Cys, Cys, Xaa', Glu, Leu, Ala, Cys, Asn, Pro, Xaa', Ala, Cys, Xaa', Thr, Gly, Ala (SEQ ID NO:)
Cys, Cys, Xaa', Glu, Leu, Ala, Cys, Asn, Pro, Xaa', Ala, Cys, Xaa', Xaa', Thr, Gly, Ala (SEQ ID NO:)
Cys, Cys, Xaa', Glu, Leu, Ala, Cys, Asn, Pro, Xaa', Ala, Cys, Xaa', Thr, Xaa', Gly, Ala (SEQ ID NO:)
Cys, Cys, Xaa', Glu, Leu, Ala, Cys, Asn, Pro, Xaa', Ala, Cys, Xaa', Thr, Gly, Xaa', Ala (SEQ ID NO:)
Cys, Cys, Xaa', Glu, Leu, Ala, Cys, Asn, Pro, Xaa', Ala, Cys, Thr, Xaa', Gly, Ala (SEQ ID NO:)
Cys, Cys, Xaa', Glu, Leu, Ala, Cys, Asn, Pro, Xaa', Ala, Cys, Thr, Xaa', Xaa', Gly, Ala (SEQ ID NO:)
Cys, Cys, Xaa', Glu, Leu, Ala, Cys, Asn, Pro, Xaa', Ala, Cys, Thr, Xaa', Gly, Xaa', Ala (SEQ ID NO:)
Cys, Cys, Xaa', Glu, Leu, Ala, Cys, Asn, Pro, Xaa', Ala, Cys, Thr, Gly, Xaa', Ala (SEQ ID NO:)
Cys, Cys, Xaa', Glu, Leu, Ala, Cys, Asn, Pro, Xaa', Ala, Cys, Thr, Gly, Xaa', Xaa', Ala (SEQ ID NO:)
Cys, Cys, Xaa', Glu, Leu, Ala, Cys, Asn, Pro, Ala, Xaa', Cys, Thr, Gly, Ala (SEQ ID NO:)
Cys, Cys, Xaa', Glu, Leu, Ala, Cys, Asn, Pro, Ala, Xaa', Xaa', Cys, Thr, Gly, Ala (SEQ ID NO:)
Cys, Cys, Xaa', Glu, Leu, Ala, Cys, Asn, Pro, Ala, Xaa', Xaa', Xaa', Cys, Thr, Gly, Ala (SEQ ID NO:)
Cys, Cys, Xaa', Glu, Leu, Ala, Cys, Asn, Pro, Ala, Xaa', Xaa', Cys, Xaa', Thr, Gly, Ala (SEQ ID NO:)
Cys, Cys, Xaa', Glu, Leu, Ala, Cys, Asn, Pro, Ala, Xaa', Xaa', Cys, Thr, Xaa', Gly, Ala (SEQ ID NO:)
Cys, Cys, Xaa', Glu, Leu, Ala, Cys, Asn, Pro, Ala, Xaa', Xaa', Cys, Thr, Gly, Xaa', Ala (SEQ ID NO:)
Cys, Cys, Xaa', Glu, Leu, Ala, Cys, Asn, Pro, Ala, Xaa', Cys, Xaa', Thr, Gly, Ala (SEQ ID NO:)
Cys, Cys, Xaa', Glu, Leu, Ala, Cys, Asn, Pro, Ala, Xaa', Cys, Xaa', Xaa', Thr, Gly, Ala (SEQ ID NO:)
Cys, Cys, Xaa', Glu, Leu, Ala, Cys, Asn, Pro, Ala, Xaa', Cys, Xaa', Thr, Xaa', Gly, Ala (SEQ ID NO:)
Cys, Cys, Xaa', Glu, Leu, Ala, Cys, Asn, Pro, Ala, Xaa', Cys, Xaa', Thr, Gly, Xaa', Ala (SEQ ID NO:)
Cys, Cys, Xaa', Glu, Leu, Ala, Cys, Asn, Pro, Ala, Xaa', Cys, Thr, Xaa', Gly, Ala (SEQ ID NO:)
Cys, Cys, Xaa', Glu, Leu, Ala, Cys, Asn, Pro, Ala, Xaa', Cys, Thr, Xaa', Xaa', Gly, Ala (SEQ ID NO:)
Cys, Cys, Xaa', Glu, Leu, Ala, Cys, Asn, Pro, Ala, Xaa', Cys, Thr, Xaa', Gly, Xaa', Ala (SEQ ID NO:)
Cys, Cys, Xaa', Glu, Leu, Ala, Cys, Asn, Pro, Ala, Xaa', Cys, Thr, Gly, Xaa', Ala (SEQ ID NO:)
Cys, Cys, Xaa', Glu, Leu, Ala, Cys, Asn, Pro, Ala, Xaa', Cys, Thr, Gly, Xaa', Xaa', Ala (SEQ ID NO:)
Cys, Cys, Xaa', Glu, Leu, Ala, Cys, Asn, Pro, Ala, Cys, Xaa', Thr, Gly, Ala (SEQ ID NO:)
Cys, Cys, Xaa', Glu, Leu, Ala, Cys, Asn, Pro, Ala, Cys, Xaa', Xaa', Thr, Gly, Ala (SEQ ID NO:)
Cys, Cys, Xaa', Glu, Leu, Ala, Cys, Asn, Pro, Ala, Cys, Xaa', Xaa', Xaa', Thr, Gly, Ala (SEQ ID NO:)
Cys, Cys, Xaa', Glu, Leu, Ala, Cys, Asn, Pro, Ala, Cys, Xaa', Xaa', Thr, Xaa', Gly, Ala (SEQ ID NO:)
Cys, Cys, Xaa', Glu, Leu, Ala, Cys, Asn, Pro, Ala, Cys, Xaa', Xaa', Thr, Gly, Xaa', Ala (SEQ ID NO:)
Cys, Cys, Xaa', Glu, Leu, Ala, Cys, Asn, Pro, Ala, Cys, Xaa', Thr, Xaa', Gly, Ala (SEQ ID NO:)
Cys, Cys, Xaa', Glu, Leu, Ala, Cys, Asn, Pro, Ala, Cys, Xaa', Thr, Xaa', Xaa', Gly, Ala (SEQ ID NO:)
Cys, Cys, Xaa', Glu, Leu, Ala, Cys, Asn, Pro, Ala, Cys, Xaa', Thr, Xaa', Gly, Xaa', Ala (SEQ ID NO:)
Cys, Cys, Xaa', Glu, Leu, Ala, Cys, Asn, Pro, Ala, Cys, Xaa', Thr, Gly, Xaa', Ala (SEQ ID NO:)
Cys, Cys, Xaa', Glu, Leu, Ala, Cys, Asn, Pro, Ala, Cys, Xaa', Thr, Gly, Xaa', Xaa', Ala (SEQ ID NO:)
Cys, Cys, Xaa', Glu, Leu, Ala, Cys, Asn, Pro, Ala, Cys, Thr, Xaa', Gly, Ala (SEQ ID NO:)
Cys, Cys, Xaa', Glu, Leu, Ala, Cys, Asn, Pro, Ala, Cys, Thr, Xaa', Xaa', Gly, Ala (SEQ ID NO:)

FIGURE 20 (SHEET 36 OF 185 SHEETS)

Cys, Cys, Xaa', Glu, Leu, Ala, Cys, Asn, Pro, Ala, Cys, Thr, Xaa', Xaa', Xaa', Gly, Ala (SEQ ID NO:)
Cys, Cys, Xaa', Glu, Leu, Ala, Cys, Asn, Pro, Ala, Cys, Thr, Xaa', Xaa', Gly, Xaa', Ala (SEQ ID NO:)
Cys, Cys, Xaa', Glu, Leu, Ala, Cys, Asn, Pro, Ala, Cys, Thr, Xaa', Gly, Xaa', Ala (SEQ ID NO:)
Cys, Cys, Xaa', Glu, Leu, Ala, Cys, Asn, Pro, Ala, Cys, Thr, Xaa', Gly, Xaa', Xaa', Ala (SEQ ID NO:)
Cys, Cys, Xaa', Glu, Leu, Ala, Cys, Asn, Pro, Ala, Cys, Thr, Gly, Xaa', Ala (SEQ ID NO:)
Cys, Cys, Xaa', Glu, Leu, Ala, Cys, Asn, Pro, Ala, Cys, Thr, Gly, Xaa', Xaa', Ala (SEQ ID NO:)
Cys, Cys, Xaa', Glu, Leu, Ala, Cys, Asn, Pro, Ala, Cys, Thr, Gly, Xaa', Xaa', Xaa', Ala (SEQ ID NO:)
Cys, Cys, Glu, Xaa', Leu, Ala, Cys, Asn, Pro, Ala, Cys, Thr, Gly, Ala (SEQ ID NO:)
Cys, Cys, Glu, Xaa', Xaa', Leu, Ala, Cys, Asn, Pro, Ala, Cys, Thr, Gly, Ala (SEQ ID NO:)
Cys, Cys, Glu, Xaa', Xaa', Xaa', Leu, Ala, Cys, Asn, Pro, Ala, Cys, Thr, Gly, Ala (SEQ ID NO:)
Cys, Cys, Glu, Xaa', Xaa', Xaa', Xaa', Leu, Ala, Cys, Asn, Pro, Ala, Cys, Thr, Gly, Ala (SEQ ID NO:)
Cys, Cys, Glu, Xaa', Xaa', Xaa', Leu, Ala, Cys, Asn, Pro, Ala, Cys, Thr, Gly, Ala (SEQ ID NO:)
Cys, Cys, Glu, Xaa', Xaa', Xaa', Xaa', Leu, Ala, Cys, Asn, Pro, Ala, Cys, Thr, Gly, Ala (SEQ ID NO:)
Cys, Cys, Glu, Xaa', Xaa', Xaa', Xaa', Xaa', Leu, Ala, Cys, Asn, Pro, Ala, Cys, Thr, Gly, Ala (SEQ ID NO:)
Cys, Cys, Glu, Xaa', Xaa', Xaa', Xaa', Xaa', Xaa', Leu, Ala, Cys, Asn, Pro, Ala, Cys, Thr, Gly, Ala (SEQ ID NO:)
Cys, Cys, Glu, Xaa', Xaa', Xaa', Xaa', Xaa', Xaa', Xaa', Leu, Ala, Cys, Asn, Pro, Ala, Cys, Thr, Gly, Ala (SEQ ID NO:)
Cys, Cys, Glu, Xaa', Xaa', Xaa', Xaa', Xaa', Xaa', Xaa', Xaa', Leu, Ala, Cys, Asn, Pro, Ala, Cys, Thr, Gly, Ala (SEQ ID NO:)
Cys, Cys, Glu, Xaa', Xaa', Xaa', Xaa', Xaa', Xaa', Xaa', Xaa', Xaa', Leu, Ala, Cys, Asn, Pro, Ala, Cys, Thr, Gly, Ala (SEQ ID NO:)
Cys, Cys, Glu, Xaa', Xaa', Xaa', Xaa', Xaa', Xaa', Xaa', Xaa', Xaa', Xaa', Leu, Ala, Cys, Asn, Pro, Ala, Cys, Thr, Gly, Ala (SEQ ID NO:)
Cys, Cys, Glu, Xaa', Xaa', Xaa', Xaa', Xaa', Xaa', Xaa', Xaa', Xaa', Xaa', Xaa', Leu, Ala, Cys, Asn, Pro, Ala, Cys, Thr, Gly, Ala (SEQ ID NO:)
Cys, Cys, Glu, Xaa', Xaa', Xaa', Xaa', Xaa', Xaa', Xaa', Xaa', Xaa', Xaa', Xaa', Xaa', Leu, Ala, Cys, Asn, Pro, Ala, Cys, Thr, Gly, Ala (SEQ ID NO:)
Cys, Cys, Glu, Xaa', Xaa', Xaa', Xaa', Xaa', Xaa', Xaa', Xaa', Xaa', Xaa', Xaa', Xaa', Xaa', Leu, Ala, Cys, Asn, Pro, Ala, Cys, Thr, Gly, Ala (SEQ ID NO:)
Cys, Cys, Glu, Xaa', Xaa', Leu, Xaa', Ala, Cys, Asn, Pro, Ala, Cys, Thr, Gly, Ala (SEQ ID NO:)
Cys, Cys, Glu, Xaa', Xaa', Leu, Xaa', Xaa', Ala, Cys, Asn, Pro, Ala, Cys, Thr, Gly, Ala (SEQ ID NO:)
Cys, Cys, Glu, Xaa', Xaa', Leu, Xaa', Ala, Cys, Xaa', Asn, Pro, Ala, Cys, Thr, Gly, Ala (SEQ ID NO:)
Cys, Cys, Glu, Xaa', Xaa', Leu, Xaa', Ala, Cys, Asn, Xaa', Pro, Ala, Cys, Thr, Gly, Ala (SEQ ID NO:)
Cys, Cys, Glu, Xaa', Xaa', Leu, Xaa', Ala, Cys, Asn, Pro, Xaa', Ala, Cys, Thr, Gly, Ala (SEQ ID NO:)
Cys, Cys, Glu, Xaa', Xaa', Leu, Xaa', Ala, Cys, Asn, Pro, Ala, Cys, Thr, Gly, Ala (SEQ ID NO:)
Cys, Cys, Glu, Xaa', Xaa', Leu, Xaa', Ala, Cys, Asn, Pro, Ala, Xaa', Cys, Thr, Gly, Ala (SEQ ID NO:)
Cys, Cys, Glu, Xaa', Xaa', Leu, Xaa', Ala, Cys, Asn, Pro, Ala, Cys, Thr, Gly, Ala (SEQ ID NO:)
Cys, Cys, Glu, Xaa', Xaa', Leu, Xaa', Ala, Cys, Asn, Pro, Ala, Cys, Thr, Xaa', Gly, Ala (SEQ ID NO:)
Cys, Cys, Glu, Xaa', Xaa', Leu, Xaa', Ala, Cys, Asn, Pro, Ala, Cys, Thr, Gly, Xaa', Ala (SEQ ID NO:)
Cys, Cys, Glu, Xaa', Xaa', Leu, Ala, Cys, Xaa', Asn, Pro, Ala, Cys, Thr, Gly, Ala (SEQ ID NO:)
Cys, Cys, Glu, Xaa', Xaa', Leu, Ala, Cys, Xaa', Xaa', Asn, Pro, Ala, Cys, Thr, Gly, Ala (SEQ ID NO:)
Cys, Cys, Glu, Xaa', Xaa', Leu, Ala, Cys, Xaa', Asn, Xaa', Pro, Ala, Cys, Thr, Gly, Ala (SEQ ID NO:)
Cys, Cys, Glu, Xaa', Xaa', Leu, Ala, Cys, Xaa', Asn, Pro, Xaa', Ala, Cys, Thr, Gly, Ala (SEQ ID NO:)
Cys, Cys, Glu, Xaa', Xaa', Leu, Ala, Cys, Xaa', Asn, Pro, Ala, Cys, Thr, Gly, Ala (SEQ ID NO:)
Cys, Cys, Glu, Xaa', Xaa', Leu, Ala, Cys, Xaa', Asn, Pro, Ala, Xaa', Cys, Thr, Gly, Ala (SEQ ID NO:)
Cys, Cys, Glu, Xaa', Xaa', Leu, Ala, Cys, Xaa', Asn, Pro, Ala, Cys, Xaa', Thr, Gly, Ala (SEQ ID NO:)
Cys, Cys, Glu, Xaa', Xaa', Leu, Ala, Cys, Xaa', Asn, Pro, Ala, Cys, Thr, Xaa', Gly, Ala (SEQ ID NO:)
Cys, Cys, Glu, Xaa', Xaa', Leu, Ala, Cys, Xaa', Asn, Pro, Ala, Cys, Thr, Gly, Xaa', Ala (SEQ ID NO:)
Cys, Cys, Glu, Xaa', Xaa', Leu, Ala, Cys, Xaa', Xaa', Asn, Pro, Ala, Cys, Thr, Gly, Ala (SEQ ID NO:)
Cys, Cys, Glu, Xaa', Xaa', Leu, Ala, Cys, Xaa', Asn, Xaa', Pro, Ala, Cys, Thr, Gly, Ala (SEQ ID NO:)
Cys, Cys, Glu, Xaa', Xaa', Leu, Ala, Cys, Xaa', Asn, Pro, Xaa', Ala, Cys, Thr, Gly, Ala (SEQ ID NO:)
Cys, Cys, Glu, Xaa', Xaa', Leu, Ala, Cys, Xaa', Asn, Pro, Ala, Cys, Thr, Gly, Ala (SEQ ID NO:)
Cys, Cys, Glu, Xaa', Xaa', Leu, Ala, Cys, Xaa', Asn, Pro, Ala, Xaa', Cys, Thr, Gly, Ala (SEQ ID NO:)
Cys, Cys, Glu, Xaa', Xaa', Leu, Ala, Cys, Xaa', Asn, Pro, Ala, Cys, Xaa', Thr, Gly, Ala (SEQ ID NO:)
Cys, Cys, Glu, Xaa', Xaa', Leu, Ala, Cys, Xaa', Asn, Pro, Ala, Cys, Thr, Xaa', Gly, Ala (SEQ ID NO:)
Cys, Cys, Glu, Xaa', Xaa', Leu, Ala, Cys, Xaa', Asn, Pro, Ala, Cys, Thr, Gly, Xaa', Ala (SEQ ID NO:)
Cys, Cys, Glu, Xaa', Xaa', Leu, Ala, Cys, Xaa', Xaa', Asn, Pro, Ala, Cys, Thr, Gly, Ala (SEQ ID NO:)
Cys, Cys, Glu, Xaa', Xaa', Leu, Ala, Cys, Xaa', Asn, Xaa', Pro, Ala, Cys, Thr, Gly, Ala (SEQ ID NO:)
Cys, Cys, Glu, Xaa', Xaa', Leu, Ala, Cys, Xaa', Asn, Pro, Xaa', Ala, Cys, Thr, Gly, Ala (SEQ ID NO:)
Cys, Cys, Glu, Xaa', Xaa', Leu, Ala, Cys, Xaa', Asn, Pro, Ala, Xaa', Cys, Thr, Gly, Ala (SEQ ID NO:)
Cys, Cys, Glu, Xaa', Xaa', Leu, Ala, Cys, Xaa', Asn, Pro, Ala, Cys, Xaa', Thr, Gly, Ala (SEQ ID NO:)
Cys, Cys, Glu, Xaa', Xaa', Leu, Ala, Cys, Xaa', Asn, Pro, Ala, Cys, Thr, Xaa', Gly, Ala (SEQ ID NO:)
Cys, Cys, Glu, Xaa', Xaa', Leu, Ala, Cys, Xaa', Asn, Pro, Ala, Cys, Thr, Gly, Xaa', Ala (SEQ ID NO:)

FIGURE 20 (SHEET 37 OF 185 SHEETS)

Cys, Cys, Glu, Xaa', Xaa', Leu, Ala, Cys, Asn, Pro, Xaa', Ala, Xaa', Cys, Thr, Gly, Ala (SEQ ID NO:)
Cys, Cys, Glu, Xaa', Xaa', Leu, Ala, Cys, Asn, Pro, Xaa', Ala, Cys, Xaa', Thr, Gly, Ala (SEQ ID NO:)
Cys, Cys, Glu, Xaa', Xaa', Leu, Ala, Cys, Asn, Pro, Xaa', Ala, Cys, Thr, Xaa', Gly, Ala (SEQ ID NO:)
Cys, Cys, Glu, Xaa', Xaa', Leu, Ala, Cys, Asn, Pro, Xaa', Ala, Cys, Thr, Gly, Xaa', Ala (SEQ ID NO:)
Cys, Cys, Glu, Xaa', Xaa', Leu, Ala, Cys, Asn, Pro, Ala, Xaa', Cys, Thr, Gly, Ala (SEQ ID NO:)
Cys, Cys, Glu, Xaa', Xaa', Leu, Ala, Cys, Asn, Pro, Ala, Xaa', Xaa', Cys, Thr, Gly, Ala (SEQ ID NO:)
Cys, Cys, Glu, Xaa', Xaa', Leu, Ala, Cys, Asn, Pro, Ala, Xaa', Cys, Xaa', Thr, Gly, Ala (SEQ ID NO:)
Cys, Cys, Glu, Xaa', Xaa', Leu, Ala, Cys, Asn, Pro, Ala, Xaa', Cys, Thr, Xaa', Gly, Ala (SEQ ID NO:)
Cys, Cys, Glu, Xaa', Xaa', Leu, Ala, Cys, Asn, Pro, Ala, Xaa', Cys, Thr, Gly, Xaa', Ala (SEQ ID NO:)
Cys, Cys, Glu, Xaa', Xaa', Leu, Ala, Cys, Asn, Pro, Ala, Cys, Xaa', Thr, Gly, Ala (SEQ ID NO:)
Cys, Cys, Glu, Xaa', Xaa', Leu, Ala, Cys, Asn, Pro, Ala, Cys, Xaa', Xaa', Thr, Gly, Ala (SEQ ID NO:)
Cys, Cys, Glu, Xaa', Xaa', Leu, Ala, Cys, Asn, Pro, Ala, Cys, Xaa', Thr, Xaa', Gly, Ala (SEQ ID NO:)
Cys, Cys, Glu, Xaa', Xaa', Leu, Ala, Cys, Asn, Pro, Ala, Cys, Xaa', Thr, Gly, Xaa', Ala (SEQ ID NO:)
Cys, Cys, Glu, Xaa', Xaa', Leu, Ala, Cys, Asn, Pro, Ala, Cys, Thr, Xaa', Gly, Ala (SEQ ID NO:)
Cys, Cys, Glu, Xaa', Xaa', Leu, Ala, Cys, Asn, Pro, Ala, Cys, Thr, Xaa', Xaa', Gly, Ala (SEQ ID NO:)
Cys, Cys, Glu, Xaa', Xaa', Leu, Ala, Cys, Asn, Pro, Ala, Cys, Thr, Xaa', Gly, Xaa', Ala (SEQ ID NO:)
Cys, Cys, Glu, Xaa', Xaa', Leu, Ala, Cys, Asn, Pro, Ala, Cys, Thr, Gly, Xaa', Ala (SEQ ID NO:)
Cys, Cys, Glu, Xaa', Xaa', Leu, Ala, Cys, Asn, Pro, Ala, Cys, Thr, Gly, Xaa', Xaa', Ala (SEQ ID NO:)
Cys, Cys, Glu, Xaa', Leu, Xaa', Ala, Cys, Asn, Pro, Ala, Cys, Thr, Gly, Ala (SEQ ID NO:)
Cys, Cys, Glu, Xaa', Leu, Xaa', Xaa', Ala, Cys, Asn, Pro, Ala, Cys, Thr, Gly, Ala (SEQ ID NO:)
Cys, Cys, Glu, Xaa', Leu, Xaa', Xaa', Xaa', Ala, Cys, Asn, Pro, Ala, Cys, Thr, Gly, Ala (SEQ ID NO:)
Cys, Cys, Glu, Xaa', Leu, Xaa', Xaa', Ala, Cys, Xaa', Asn, Pro, Ala, Cys, Thr, Gly, Ala (SEQ ID NO:)
Cys, Cys, Glu, Xaa', Leu, Xaa', Xaa', Ala, Cys, Asn, Xaa', Pro, Ala, Cys, Thr, Gly, Ala (SEQ ID NO:)
Cys, Cys, Glu, Xaa', Leu, Xaa', Xaa', Ala, Cys, Asn, Pro, Xaa', Ala, Cys, Thr, Gly, Ala (SEQ ID NO:)
Cys, Cys, Glu, Xaa', Leu, Xaa', Xaa', Ala, Cys, Asn, Pro, Ala, Xaa', Cys, Thr, Gly, Ala (SEQ ID NO:)
Cys, Cys, Glu, Xaa', Leu, Xaa', Xaa', Ala, Cys, Asn, Pro, Ala, Cys, Xaa', Thr, Gly, Ala (SEQ ID NO:)
Cys, Cys, Glu, Xaa', Leu, Xaa', Xaa', Ala, Cys, Asn, Pro, Ala, Cys, Thr, Xaa', Gly, Ala (SEQ ID NO:)
Cys, Cys, Glu, Xaa', Leu, Xaa', Xaa', Ala, Cys, Asn, Pro, Ala, Cys, Thr, Gly, Xaa', Ala (SEQ ID NO:)
Cys, Cys, Glu, Xaa', Leu, Xaa', Ala, Cys, Xaa', Asn, Pro, Ala, Cys, Thr, Gly, Ala (SEQ ID NO:)
Cys, Cys, Glu, Xaa', Leu, Xaa', Ala, Cys, Xaa', Xaa', Asn, Pro, Ala, Cys, Thr, Gly, Ala (SEQ ID NO:)
Cys, Cys, Glu, Xaa', Leu, Xaa', Ala, Cys, Xaa', Asn, Xaa', Pro, Ala, Cys, Thr, Gly, Ala (SEQ ID NO:)
Cys, Cys, Glu, Xaa', Leu, Xaa', Ala, Cys, Xaa', Asn, Pro, Xaa', Ala, Cys, Thr, Gly, Ala (SEQ ID NO:)
Cys, Cys, Glu, Xaa', Leu, Xaa', Ala, Cys, Xaa', Asn, Pro, Ala, Xaa', Cys, Thr, Gly, Ala (SEQ ID NO:)
Cys, Cys, Glu, Xaa', Leu, Xaa', Ala, Cys, Xaa', Asn, Pro, Ala, Cys, Xaa', Thr, Gly, Ala (SEQ ID NO:)
Cys, Cys, Glu, Xaa', Leu, Xaa', Ala, Cys, Xaa', Asn, Pro, Ala, Cys, Thr, Xaa', Gly, Ala (SEQ ID NO:)
Cys, Cys, Glu, Xaa', Leu, Xaa', Ala, Cys, Xaa', Asn, Pro, Ala, Cys, Thr, Gly, Xaa', Ala (SEQ ID NO:)
Cys, Cys, Glu, Xaa', Leu, Xaa', Ala, Cys, Asn, Xaa', Pro, Ala, Cys, Thr, Gly, Ala (SEQ ID NO:)
Cys, Cys, Glu, Xaa', Leu, Xaa', Ala, Cys, Asn, Xaa', Xaa', Pro, Ala, Cys, Thr, Gly, Ala (SEQ ID NO:)
Cys, Cys, Glu, Xaa', Leu, Xaa', Ala, Cys, Asn, Xaa', Pro, Xaa', Ala, Cys, Thr, Gly, Ala (SEQ ID NO:)
Cys, Cys, Glu, Xaa', Leu, Xaa', Ala, Cys, Asn, Xaa', Pro, Ala, Xaa', Cys, Thr, Gly, Ala (SEQ ID NO:)
Cys, Cys, Glu, Xaa', Leu, Xaa', Ala, Cys, Asn, Xaa', Pro, Ala, Cys, Xaa', Thr, Gly, Ala (SEQ ID NO:)
Cys, Cys, Glu, Xaa', Leu, Xaa', Ala, Cys, Asn, Xaa', Pro, Ala, Cys, Thr, Xaa', Gly, Ala (SEQ ID NO:)
Cys, Cys, Glu, Xaa', Leu, Xaa', Ala, Cys, Asn, Xaa', Pro, Ala, Cys, Thr, Gly, Xaa', Ala (SEQ ID NO:)
Cys, Cys, Glu, Xaa', Leu, Xaa', Ala, Cys, Asn, Pro, Xaa', Ala, Cys, Thr, Gly, Ala (SEQ ID NO:)
Cys, Cys, Glu, Xaa', Leu, Xaa', Ala, Cys, Asn, Pro, Xaa', Xaa', Ala, Cys, Thr, Gly, Ala (SEQ ID NO:)

FIGURE 20 (SHEET 38 OF 185 SHEETS)

Cys, Cys, Glu, Xaa', Leu, Xaa', Ala, Cys, Asn, Pro, Xaa', Ala, Xaa', Cys, Thr, Gly, Ala (SEQ ID NO:)
Cys, Cys, Glu, Xaa', Leu, Xaa', Ala, Cys, Asn, Pro, Xaa', Ala, Cys, Xaa', Thr, Gly, Ala (SEQ ID NO:)
Cys, Cys, Glu, Xaa', Leu, Xaa', Ala, Cys, Asn, Pro, Xaa', Ala, Cys, Thr, Xaa', Gly, Ala (SEQ ID NO:)
Cys, Cys, Glu, Xaa', Leu, Xaa', Ala, Cys, Asn, Pro, Xaa', Ala, Cys, Thr, Gly, Xaa', Ala (SEQ ID NO:)
Cys, Cys, Glu, Xaa', Leu, Xaa', Ala, Cys, Asn, Pro, Ala, Xaa', Cys, Thr, Gly, Ala (SEQ ID NO:)
Cys, Cys, Glu, Xaa', Leu, Xaa', Ala, Cys, Asn, Pro, Ala, Xaa', Xaa', Cys, Thr, Gly, Ala (SEQ ID NO:)
Cys, Cys, Glu, Xaa', Leu, Xaa', Ala, Cys, Asn, Pro, Ala, Xaa', Cys, Xaa', Thr, Gly, Ala (SEQ ID NO:)
Cys, Cys, Glu, Xaa', Leu, Xaa', Ala, Cys, Asn, Pro, Ala, Xaa', Cys, Thr, Xaa', Gly, Ala (SEQ ID NO:)
Cys, Cys, Glu, Xaa', Leu, Xaa', Ala, Cys, Asn, Pro, Ala, Xaa', Cys, Thr, Gly, Xaa', Ala (SEQ ID NO:)
Cys, Cys, Glu, Xaa', Leu, Xaa', Ala, Cys, Asn, Pro, Ala, Cys, Xaa', Thr, Gly, Ala (SEQ ID NO:)
Cys, Cys, Glu, Xaa', Leu, Xaa', Ala, Cys, Asn, Pro, Ala, Cys, Xaa', Xaa', Thr, Gly, Ala (SEQ ID NO:)
Cys, Cys, Glu, Xaa', Leu, Xaa', Ala, Cys, Asn, Pro, Ala, Cys, Xaa', Thr, Xaa', Gly, Ala (SEQ ID NO:)
Cys, Cys, Glu, Xaa', Leu, Xaa', Ala, Cys, Asn, Pro, Ala, Cys, Xaa', Thr, Gly, Xaa', Ala (SEQ ID NO:)
Cys, Cys, Glu, Xaa', Leu, Xaa', Ala, Cys, Asn, Pro, Ala, Cys, Thr, Xaa', Gly, Ala (SEQ ID NO:)
Cys, Cys, Glu, Xaa', Leu, Xaa', Ala, Cys, Asn, Pro, Ala, Cys, Thr, Xaa', Xaa', Gly, Ala (SEQ ID NO:)
Cys, Cys, Glu, Xaa', Leu, Xaa', Ala, Cys, Asn, Pro, Ala, Cys, Thr, Xaa', Gly, Xaa', Ala (SEQ ID NO:)
Cys, Cys, Glu, Xaa', Leu, Xaa', Ala, Cys, Asn, Pro, Ala, Cys, Thr, Gly, Xaa', Ala (SEQ ID NO:)
Cys, Cys, Glu, Xaa', Leu, Xaa', Ala, Cys, Asn, Pro, Ala, Cys, Thr, Gly, Xaa', Xaa', Ala (SEQ ID NO:)
Cys, Cys, Glu, Xaa', Leu, Ala, Cys, Xaa', Asn, Pro, Ala, Cys, Thr, Gly, Ala (SEQ ID NO:)
Cys, Cys, Glu, Xaa', Leu, Ala, Cys, Xaa', Xaa', Asn, Pro, Ala, Cys, Thr, Gly, Ala (SEQ ID NO:)
Cys, Cys, Glu, Xaa', Leu, Ala, Cys, Xaa', Xaa', Xaa', Asn, Pro, Ala, Cys, Thr, Gly, Ala (SEQ ID NO:)
Cys, Cys, Glu, Xaa', Leu, Ala, Cys, Xaa', Xaa', Asn, Xaa', Pro, Ala, Cys, Thr, Gly, Ala (SEQ ID NO:)
Cys, Cys, Glu, Xaa', Leu, Ala, Cys, Xaa', Xaa', Asn, Pro, Xaa', Ala, Cys, Thr, Gly, Ala (SEQ ID NO:)
Cys, Cys, Glu, Xaa', Leu, Ala, Cys, Xaa', Xaa', Asn, Pro, Ala, Xaa', Cys, Thr, Gly, Ala (SEQ ID NO:)
Cys, Cys, Glu, Xaa', Leu, Ala, Cys, Xaa', Xaa', Asn, Pro, Ala, Cys, Xaa', Thr, Gly, Ala (SEQ ID NO:)
Cys, Cys, Glu, Xaa', Leu, Ala, Cys, Xaa', Xaa', Asn, Pro, Ala, Cys, Thr, Xaa', Gly, Ala (SEQ ID NO:)
Cys, Cys, Glu, Xaa', Leu, Ala, Cys, Xaa', Xaa', Asn, Pro, Ala, Cys, Thr, Gly, Xaa', Ala (SEQ ID NO:)
Cys, Cys, Glu, Xaa', Leu, Ala, Cys, Xaa', Asn, Xaa', Pro, Ala, Cys, Thr, Gly, Ala (SEQ ID NO:)
Cys, Cys, Glu, Xaa', Leu, Ala, Cys, Xaa', Asn, Xaa', Xaa', Pro, Ala, Cys, Thr, Gly, Ala (SEQ ID NO:)
Cys, Cys, Glu, Xaa', Leu, Ala, Cys, Xaa', Asn, Xaa', Pro, Xaa', Ala, Cys, Thr, Gly, Ala (SEQ ID NO:)
Cys, Cys, Glu, Xaa', Leu, Ala, Cys, Xaa', Asn, Xaa', Pro, Ala, Xaa', Cys, Thr, Gly, Ala (SEQ ID NO:)
Cys, Cys, Glu, Xaa', Leu, Ala, Cys, Xaa', Asn, Xaa', Pro, Ala, Cys, Xaa', Thr, Gly, Ala (SEQ ID NO:)
Cys, Cys, Glu, Xaa', Leu, Ala, Cys, Xaa', Asn, Xaa', Pro, Ala, Cys, Thr, Xaa', Gly, Ala (SEQ ID NO:)
Cys, Cys, Glu, Xaa', Leu, Ala, Cys, Xaa', Asn, Xaa', Pro, Ala, Cys, Thr, Gly, Xaa', Ala (SEQ ID NO:)
Cys, Cys, Glu, Xaa', Leu, Ala, Cys, Xaa', Asn, Pro, Xaa', Ala, Cys, Thr, Gly, Ala (SEQ ID NO:)
Cys, Cys, Glu, Xaa', Leu, Ala, Cys, Xaa', Asn, Pro, Xaa', Xaa', Ala, Cys, Thr, Gly, Ala (SEQ ID NO:)
Cys, Cys, Glu, Xaa', Leu, Ala, Cys, Xaa', Asn, Pro, Xaa', Ala, Xaa', Cys, Thr, Gly, Ala (SEQ ID NO:)
Cys, Cys, Glu, Xaa', Leu, Ala, Cys, Xaa', Asn, Pro, Xaa', Ala, Cys, Xaa', Thr, Gly, Ala (SEQ ID NO:)
Cys, Cys, Glu, Xaa', Leu, Ala, Cys, Xaa', Asn, Pro, Xaa', Ala, Cys, Thr, Xaa', Gly, Ala (SEQ ID NO:)
Cys, Cys, Glu, Xaa', Leu, Ala, Cys, Xaa', Asn, Pro, Xaa', Ala, Cys, Thr, Gly, Xaa', Ala (SEQ ID NO:)
Cys, Cys, Glu, Xaa', Leu, Ala, Cys, Xaa', Asn, Pro, Ala, Xaa', Cys, Thr, Gly, Ala (SEQ ID NO:)
Cys, Cys, Glu, Xaa', Leu, Ala, Cys, Xaa', Asn, Pro, Ala, Xaa', Xaa', Cys, Thr, Gly, Ala (SEQ ID NO:)
Cys, Cys, Glu, Xaa', Leu, Ala, Cys, Xaa', Asn, Pro, Ala, Xaa', Cys, Xaa', Thr, Gly, Ala (SEQ ID NO:)
Cys, Cys, Glu, Xaa', Leu, Ala, Cys, Xaa', Asn, Pro, Ala, Xaa', Cys, Thr, Xaa', Gly, Ala (SEQ ID NO:)
Cys, Cys, Glu, Xaa', Leu, Ala, Cys, Xaa', Asn, Pro, Ala, Xaa', Cys, Thr, Gly, Xaa', Ala (SEQ ID NO:)

FIGURE 20 (SHEET 39 OF 185 SHEETS)

Cys, Cys, Glu, Xaa', Leu, Ala, Cys, Xaa', Asn, Pro, Ala, Cys, Xaa', Thr, Gly, Ala (SEQ ID NO:)
Cys, Cys, Glu, Xaa', Leu, Ala, Cys, Xaa', Asn, Pro, Ala, Cys, Xaa', Xaa', Thr, Gly, Ala (SEQ ID NO:)
Cys, Cys, Glu, Xaa', Leu, Ala, Cys, Xaa', Asn, Pro, Ala, Cys, Xaa', Thr, Xaa', Gly, Ala (SEQ ID NO:)
Cys, Cys, Glu, Xaa', Leu, Ala, Cys, Xaa', Asn, Pro, Ala, Cys, Xaa', Thr, Gly, Xaa', Ala (SEQ ID NO:)
Cys, Cys, Glu, Xaa', Leu, Ala, Cys, Xaa', Asn, Pro, Ala, Cys, Thr, Xaa', Gly, Ala (SEQ ID NO:)
Cys, Cys, Glu, Xaa', Leu, Ala, Cys, Xaa', Asn, Pro, Ala, Cys, Thr, Xaa', Xaa', Gly, Ala (SEQ ID NO:)
Cys, Cys, Glu, Xaa', Leu, Ala, Cys, Xaa', Asn, Pro, Ala, Cys, Thr, Xaa', Gly, Xaa', Ala (SEQ ID NO:)
Cys, Cys, Glu, Xaa', Leu, Ala, Cys, Xaa', Asn, Pro, Ala, Cys, Thr, Gly, Xaa', Ala (SEQ ID NO:)
Cys, Cys, Glu, Xaa', Leu, Ala, Cys, Xaa', Asn, Pro, Ala, Cys, Thr, Gly, Xaa', Xaa', Ala (SEQ ID NO:)
Cys, Cys, Glu, Xaa', Leu, Ala, Cys, Asn, Xaa', Pro, Ala, Cys, Thr, Gly, Ala (SEQ ID NO:)
Cys, Cys, Glu, Xaa', Leu, Ala, Cys, Asn, Xaa', Xaa', Pro, Ala, Cys, Thr, Gly, Ala (SEQ ID NO:)
Cys, Cys, Glu, Xaa', Leu, Ala, Cys, Asn, Xaa', Xaa', Xaa', Pro, Ala, Cys, Thr, Gly, Ala (SEQ ID NO:)
Cys, Cys, Glu, Xaa', Leu, Ala, Cys, Asn, Xaa', Xaa', Pro, Xaa', Ala, Cys, Thr, Gly, Ala (SEQ ID NO:)
Cys, Cys, Glu, Xaa', Leu, Ala, Cys, Asn, Xaa', Xaa', Pro, Ala, Xaa', Cys, Thr, Gly, Ala (SEQ ID NO:)
Cys, Cys, Glu, Xaa', Leu, Ala, Cys, Asn, Xaa', Xaa', Pro, Ala, Cys, Xaa', Thr, Gly, Ala (SEQ ID NO:)
Cys, Cys, Glu, Xaa', Leu, Ala, Cys, Asn, Xaa', Xaa', Pro, Ala, Cys, Thr, Xaa', Gly, Ala (SEQ ID NO:)
Cys, Cys, Glu, Xaa', Leu, Ala, Cys, Asn, Xaa', Xaa', Pro, Ala, Cys, Thr, Gly, Xaa', Ala (SEQ ID NO:)
Cys, Cys, Glu, Xaa', Leu, Ala, Cys, Asn, Xaa', Pro, Xaa', Ala, Cys, Thr, Gly, Ala (SEQ ID NO:)
Cys, Cys, Glu, Xaa', Leu, Ala, Cys, Asn, Xaa', Pro, Xaa', Xaa', Ala, Cys, Thr, Gly, Ala (SEQ ID NO:)
Cys, Cys, Glu, Xaa', Leu, Ala, Cys, Asn, Xaa', Pro, Xaa', Ala, Xaa', Cys, Thr, Gly, Ala (SEQ ID NO:)
Cys, Cys, Glu, Xaa', Leu, Ala, Cys, Asn, Xaa', Pro, Xaa', Ala, Cys, Xaa', Thr, Gly, Ala (SEQ ID NO:)
Cys, Cys, Glu, Xaa', Leu, Ala, Cys, Asn, Xaa', Pro, Xaa', Ala, Cys, Thr, Xaa', Gly, Ala (SEQ ID NO:)
Cys, Cys, Glu, Xaa', Leu, Ala, Cys, Asn, Xaa', Pro, Xaa', Ala, Cys, Thr, Gly, Xaa', Ala (SEQ ID NO:)
Cys, Cys, Glu, Xaa', Leu, Ala, Cys, Asn, Xaa', Xaa', Pro, Ala, Cys, Thr, Gly, Ala (SEQ ID NO:)
Cys, Cys, Glu, Xaa', Leu, Ala, Cys, Asn, Xaa', Pro, Xaa', Xaa', Ala, Cys, Thr, Gly, Ala (SEQ ID NO:)
Cys, Cys, Glu, Xaa', Leu, Ala, Cys, Asn, Xaa', Pro, Xaa', Ala, Xaa', Cys, Thr, Gly, Ala (SEQ ID NO:)
Cys, Cys, Glu, Xaa', Leu, Ala, Cys, Asn, Xaa', Pro, Xaa', Ala, Cys, Xaa', Thr, Gly, Ala (SEQ ID NO:)
Cys, Cys, Glu, Xaa', Leu, Ala, Cys, Asn, Xaa', Pro, Xaa', Ala, Cys, Thr, Xaa', Gly, Ala (SEQ ID NO:)
Cys, Cys, Glu, Xaa', Leu, Ala, Cys, Asn, Xaa', Pro, Xaa', Ala, Cys, Thr, Gly, Xaa', Ala (SEQ ID NO:)
Cys, Cys, Glu, Xaa', Leu, Ala, Cys, Asn, Xaa', Pro, Ala, Xaa', Cys, Thr, Gly, Ala (SEQ ID NO:)
Cys, Cys, Glu, Xaa', Leu, Ala, Cys, Asn, Xaa', Pro, Xaa', Xaa', Cys, Thr, Gly, Ala (SEQ ID NO:)
Cys, Cys, Glu, Xaa', Leu, Ala, Cys, Asn, Xaa', Pro, Ala, Xaa', Cys, Xaa', Thr, Gly, Ala (SEQ ID NO:)
Cys, Cys, Glu, Xaa', Leu, Ala, Cys, Asn, Xaa', Pro, Ala, Xaa', Cys, Thr, Xaa', Gly, Ala (SEQ ID NO:)
Cys, Cys, Glu, Xaa', Leu, Ala, Cys, Asn, Xaa', Pro, Ala, Xaa', Cys, Thr, Gly, Xaa', Ala (SEQ ID NO:)
Cys, Cys, Glu, Xaa', Leu, Ala, Cys, Asn, Xaa', Pro, Ala, Cys, Xaa', Thr, Gly, Ala (SEQ ID NO:)
Cys, Cys, Glu, Xaa', Leu, Ala, Cys, Asn, Xaa', Pro, Ala, Cys, Xaa', Xaa', Thr, Gly, Ala (SEQ ID NO:)
Cys, Cys, Glu, Xaa', Leu, Ala, Cys, Asn, Xaa', Pro, Ala, Cys, Xaa', Thr, Xaa', Gly, Ala (SEQ ID NO:)
Cys, Cys, Glu, Xaa', Leu, Ala, Cys, Asn, Xaa', Pro, Ala, Cys, Xaa', Thr, Gly, Xaa', Ala (SEQ ID NO:)
Cys, Cys, Glu, Xaa', Leu, Ala, Cys, Asn, Xaa', Pro, Ala, Cys, Thr, Xaa', Gly, Ala (SEQ ID NO:)
Cys, Cys, Glu, Xaa', Leu, Ala, Cys, Asn, Xaa', Pro, Ala, Cys, Thr, Xaa', Xaa', Gly, Ala (SEQ ID NO:)
Cys, Cys, Glu, Xaa', Leu, Ala, Cys, Asn, Xaa', Pro, Ala, Cys, Thr, Xaa', Gly, Xaa', Ala (SEQ ID NO:)
Cys, Cys, Glu, Xaa', Leu, Ala, Cys, Asn, Xaa', Pro, Ala, Cys, Thr, Gly, Xaa', Ala (SEQ ID NO:)
Cys, Cys, Glu, Xaa', Leu, Ala, Cys, Asn, Xaa', Pro, Ala, Cys, Thr, Gly, Xaa', Xaa', Ala (SEQ ID NO:)
Cys, Cys, Glu, Xaa', Leu, Ala, Cys, Asn, Pro, Xaa', Ala, Cys, Thr, Gly, Ala (SEQ ID NO:)
Cys, Cys, Glu, Xaa', Leu, Ala, Cys, Asn, Pro, Xaa', Xaa', Ala, Cys, Thr, Gly, Ala (SEQ ID NO:)
Cys, Cys, Glu, Xaa', Leu, Ala, Cys, Asn, Pro, Xaa', Xaa', Xaa', Ala, Cys, Thr, Gly, Ala (SEQ ID NO:)
Cys, Cys, Glu, Xaa', Leu, Ala, Cys, Asn, Pro, Xaa', Xaa', Ala, Xaa', Cys, Thr, Gly, Ala (SEQ ID NO:)
Cys, Cys, Glu, Xaa', Leu, Ala, Cys, Asn, Pro, Xaa', Xaa', Ala, Cys, Xaa', Thr, Gly, Ala (SEQ ID NO:)
Cys, Cys, Glu, Xaa', Leu, Ala, Cys, Asn, Pro, Xaa', Xaa', Ala, Cys, Thr, Gly, Ala (SEQ ID NO:)
Cys, Cys, Glu, Xaa', Leu, Ala, Cys, Asn, Pro, Xaa', Xaa', Ala, Cys, Thr, Gly, Xaa', Ala (SEQ ID NO:)
Cys, Cys, Glu, Xaa', Leu, Ala, Cys, Asn, Pro, Xaa', Ala, Xaa', Cys, Thr, Gly, Ala (SEQ ID NO:)

Cys, Cys, Glu, Xaa', Leu, Ala, Cys, Asn, Pro, Xaa', Ala, Xaa', Xaa', Cys, Thr, Gly, Ala (SEQ ID NO:)
Cys, Cys, Glu, Xaa', Leu, Ala, Cys, Asn, Pro, Xaa', Ala, Xaa', Cys, Xaa', Thr, Gly, Ala (SEQ ID NO:)
Cys, Cys, Glu, Xaa', Leu, Ala, Cys, Asn, Pro, Xaa', Ala, Xaa', Cys, Thr, Xaa', Gly, Ala (SEQ ID NO:)
Cys, Cys, Glu, Xaa', Leu, Ala, Cys, Asn, Pro, Xaa', Ala, Xaa', Cys, Thr, Gly, Xaa', Ala (SEQ ID NO:)
Cys, Cys, Glu, Xaa', Leu, Ala, Cys, Asn, Pro, Xaa', Ala, Cys, Xaa', Thr, Gly, Ala (SEQ ID NO:)
Cys, Cys, Glu, Xaa', Leu, Ala, Cys, Asn, Pro, Xaa', Ala, Cys, Xaa', Xaa', Thr, Gly, Ala (SEQ ID NO:)
Cys, Cys, Glu, Xaa', Leu, Ala, Cys, Asn, Pro, Xaa', Ala, Cys, Xaa', Thr, Xaa', Gly, Ala (SEQ ID NO:)
Cys, Cys, Glu, Xaa', Leu, Ala, Cys, Asn, Pro, Xaa', Ala, Cys, Xaa', Thr, Gly, Xaa', Ala (SEQ ID NO:)
Cys, Cys, Glu, Xaa', Leu, Ala, Cys, Asn, Pro, Xaa', Ala, Cys, Thr, Xaa', Gly, Ala (SEQ ID NO:)
Cys, Cys, Glu, Xaa', Leu, Ala, Cys, Asn, Pro, Xaa', Ala, Cys, Thr, Xaa', Xaa', Gly, Ala (SEQ ID NO:)
Cys, Cys, Glu, Xaa', Leu, Ala, Cys, Asn, Pro, Xaa', Ala, Cys, Thr, Xaa', Gly, Xaa', Ala (SEQ ID NO:)
Cys, Cys, Glu, Xaa', Leu, Ala, Cys, Asn, Pro, Xaa', Ala, Cys, Thr, Gly, Xaa', Ala (SEQ ID NO:)
Cys, Cys, Glu, Xaa', Leu, Ala, Cys, Asn, Pro, Xaa', Ala, Cys, Thr, Gly, Xaa', Xaa', Ala (SEQ ID NO:)
Cys, Cys, Glu, Xaa', Leu, Ala, Cys, Asn, Pro, Ala, Xaa', Cys, Thr, Gly, Ala (SEQ ID NO:)
Cys, Cys, Glu, Xaa', Leu, Ala, Cys, Asn, Pro, Ala, Xaa', Xaa', Cys, Thr, Gly, Ala (SEQ ID NO:)
Cys, Cys, Glu, Xaa', Leu, Ala, Cys, Asn, Pro, Ala, Xaa', Xaa', Xaa', Cys, Thr, Gly, Ala (SEQ ID NO:)
Cys, Cys, Glu, Xaa', Leu, Ala, Cys, Asn, Pro, Ala, Xaa', Xaa', Cys, Xaa', Thr, Gly, Ala (SEQ ID NO:)
Cys, Cys, Glu, Xaa', Leu, Ala, Cys, Asn, Pro, Ala, Xaa', Xaa', Cys, Thr, Xaa', Gly, Ala (SEQ ID NO:)
Cys, Cys, Glu, Xaa', Leu, Ala, Cys, Asn, Pro, Ala, Xaa', Cys, Xaa', Thr, Gly, Xaa', Ala (SEQ ID NO:)
Cys, Cys, Glu, Xaa', Leu, Ala, Cys, Asn, Pro, Ala, Xaa', Cys, Xaa', Xaa', Thr, Gly, Ala (SEQ ID NO:)
Cys, Cys, Glu, Xaa', Leu, Ala, Cys, Asn, Pro, Ala, Xaa', Cys, Thr, Xaa', Gly, Ala (SEQ ID NO:)
Cys, Cys, Glu, Xaa', Leu, Ala, Cys, Asn, Pro, Ala, Xaa', Cys, Thr, Gly, Xaa', Ala (SEQ ID NO:)
Cys, Cys, Glu, Xaa', Leu, Ala, Cys, Asn, Pro, Ala, Xaa', Cys, Thr, Xaa', Xaa', Gly, Ala (SEQ ID NO:)
Cys, Cys, Glu, Xaa', Leu, Ala, Cys, Asn, Pro, Ala, Xaa', Cys, Thr, Xaa', Gly, Xaa', Ala (SEQ ID NO:)
Cys, Cys, Glu, Xaa', Leu, Ala, Cys, Asn, Pro, Ala, Xaa', Cys, Thr, Gly, Xaa', Ala (SEQ ID NO:)
Cys, Cys, Glu, Xaa', Leu, Ala, Cys, Asn, Pro, Ala, Xaa', Cys, Thr, Xaa', Gly, Ala (SEQ ID NO:)
Cys, Cys, Glu, Xaa', Leu, Ala, Cys, Asn, Pro, Ala, Xaa', Cys, Thr, Gly, Xaa', Ala (SEQ ID NO:)
Cys, Cys, Glu, Xaa', Leu, Ala, Cys, Asn, Pro, Ala, Xaa', Cys, Thr, Xaa', Xaa', Gly, Ala (SEQ ID NO:)
Cys, Cys, Glu, Xaa', Leu, Ala, Cys, Asn, Pro, Ala, Xaa', Cys, Thr, Gly, Xaa', Ala (SEQ ID NO:)
Cys, Cys, Glu, Xaa', Leu, Ala, Cys, Asn, Pro, Ala, Xaa', Cys, Thr, Xaa', Gly, Ala (SEQ ID NO:)
Cys, Cys, Glu, Xaa', Leu, Ala, Cys, Asn, Pro, Ala, Xaa', Cys, Thr, Gly, Xaa', Ala (SEQ ID NO:)
Cys, Cys, Glu, Xaa', Leu, Ala, Cys, Asn, Pro, Ala, Cys, Xaa', Thr, Gly, Ala (SEQ ID NO:)
Cys, Cys, Glu, Xaa', Leu, Ala, Cys, Asn, Pro, Ala, Cys, Xaa', Xaa', Thr, Gly, Ala (SEQ ID NO:)
Cys, Cys, Glu, Xaa', Leu, Ala, Cys, Asn, Pro, Ala, Cys, Xaa', Xaa', Xaa', Thr, Gly, Ala (SEQ ID NO:)
Cys, Cys, Glu, Xaa', Leu, Ala, Cys, Asn, Pro, Ala, Cys, Xaa', Xaa', Thr, Xaa', Gly, Ala (SEQ ID NO:)
Cys, Cys, Glu, Xaa', Leu, Ala, Cys, Asn, Pro, Ala, Cys, Xaa', Thr, Xaa', Gly, Ala (SEQ ID NO:)
Cys, Cys, Glu, Xaa', Leu, Ala, Cys, Asn, Pro, Ala, Cys, Xaa', Thr, Xaa', Xaa', Gly, Ala (SEQ ID NO:)
Cys, Cys, Glu, Xaa', Leu, Ala, Cys, Asn, Pro, Ala, Cys, Xaa', Thr, Gly, Xaa', Ala (SEQ ID NO:)
Cys, Cys, Glu, Xaa', Leu, Ala, Cys, Asn, Pro, Ala, Cys, Thr, Xaa', Gly, Ala (SEQ ID NO:)
Cys, Cys, Glu, Xaa', Leu, Ala, Cys, Asn, Pro, Ala, Cys, Thr, Xaa', Xaa', Gly, Ala (SEQ ID NO:)
Cys, Cys, Glu, Xaa', Leu, Ala, Cys, Asn, Pro, Ala, Cys, Thr, Xaa', Xaa', Gly, Xaa', Ala (SEQ ID NO:)
Cys, Cys, Glu, Xaa', Leu, Ala, Cys, Asn, Pro, Ala, Cys, Thr, Xaa', Gly, Xaa', Ala (SEQ ID NO:)
Cys, Cys, Glu, Xaa', Leu, Ala, Cys, Asn, Pro, Ala, Cys, Thr, Xaa', Gly, Xaa', Xaa', Ala (SEQ ID NO:)
Cys, Cys, Glu, Xaa', Leu, Ala, Cys, Asn, Pro, Ala, Cys, Thr, Gly, Xaa', Ala (SEQ ID NO:)

WO 2007/022531 PCT/US2006/032719

FIGURE 20 (SHEET 41 OF 185 SHEETS)

```
Cys, Cys, Glu, Xaa', Leu, Ala, Cys, Asn, Pro, Ala, Cys, Thr, Gly, Xaa', Xaa', Ala (SEQ ID NO: )
Cys, Cys, Glu, Xaa', Leu, Ala, Cys, Asn, Pro, Ala, Cys, Thr, Gly, Xaa', Xaa', Xaa', Ala (SEQ ID NO: )
Cys, Cys, Glu, Leu, Xaa', Ala, Cys, Asn, Pro, Ala, Cys, Thr, Gly, Ala (SEQ ID NO: )
Cys, Cys, Glu, Leu, Xaa', Xaa', Ala, Cys, Asn, Pro, Ala, Cys, Thr, Gly, Ala (SEQ ID NO: )
Cys, Cys, Glu, Leu, Xaa', Xaa', Xaa', Ala, Cys, Asn, Pro, Ala, Cys, Thr, Gly, Ala (SEQ ID NO: )
Cys, Cys, Glu, Leu, Xaa', Xaa', Xaa', Xaa', Ala, Cys, Asn, Pro, Ala, Cys, Thr, Gly, Ala (SEQ ID NO: )
Cys, Cys, Glu, Leu, Xaa', Xaa', Xaa', Xaa', Xaa', Ala, Cys, Asn, Pro, Ala, Cys, Thr, Gly, Ala (SEQ ID NO: )
Cys, Cys, Glu, Leu, Xaa', Xaa', Xaa', Xaa', Xaa', Xaa', Ala, Cys, Asn, Pro, Ala, Cys, Thr, Gly, Ala (SEQ ID NO: )
Cys, Cys, Glu, Leu, Xaa', Xaa', Xaa', Xaa', Xaa', Xaa', Xaa', Ala, Cys, Asn, Pro, Ala, Cys, Thr, Gly, Ala (SEQ ID NO: )
Cys, Cys, Glu, Leu, Xaa', Xaa', Xaa', Xaa', Xaa', Xaa', Xaa', Xaa', Ala, Cys, Asn, Pro, Ala, Cys, Thr, Gly, Ala (SEQ ID NO: )
Cys, Cys, Glu, Leu, Xaa', Xaa', Xaa', Xaa', Xaa', Xaa', Xaa', Xaa', Xaa', Ala, Cys, Asn, Pro, Ala, Cys, Thr, Gly, Ala (SEQ ID NO: )
Cys, Cys, Glu, Leu, Xaa', Xaa', Xaa', Xaa', Xaa', Xaa', Xaa', Xaa', Xaa', Xaa', Ala, Cys, Asn, Pro, Ala, Cys, Thr, Gly, Ala (SEQ ID NO: )
Cys, Cys, Glu, Leu, Xaa', Xaa', Xaa', Xaa', Xaa', Xaa', Xaa', Xaa', Xaa', Xaa', Xaa', Ala, Cys, Asn, Pro, Ala, Cys, Thr, Gly, Ala (SEQ ID NO: )
Cys, Cys, Glu, Leu, Xaa', Xaa', Xaa', Xaa', Xaa', Xaa', Xaa', Xaa', Xaa', Xaa', Xaa', Xaa', Ala, Cys, Asn, Pro, Ala, Cys, Thr, Gly, Ala (SEQ ID NO: )
Cys, Cys, Glu, Leu, Xaa', Xaa', Xaa', Xaa', Xaa', Xaa', Xaa', Xaa', Xaa', Xaa', Xaa', Xaa', Xaa', Ala, Cys, Asn, Pro, Ala, Cys, Thr, Gly, Ala (SEQ ID NO: )
Cys, Cys, Glu, Leu, Xaa', Xaa', Xaa', Xaa', Xaa', Xaa', Xaa', Xaa', Xaa', Xaa', Xaa', Xaa', Xaa', Xaa', Ala, Cys, Asn, Pro, Ala, Cys, Thr, Gly, Ala (SEQ ID NO: )
Cys, Cys, Glu, Leu, Xaa', Xaa', Xaa', Xaa', Xaa', Xaa', Xaa', Xaa', Xaa', Xaa', Xaa', Xaa', Xaa', Xaa', Xaa', Ala, Cys, Asn, Pro, Ala, Cys, Thr, Gly, Ala (SEQ ID NO: )
Cys, Cys, Glu, Leu, Xaa', Xaa', Xaa', Xaa', Xaa', Xaa', Xaa', Xaa', Xaa', Xaa', Xaa', Xaa', Xaa', Xaa', Xaa', Xaa', Ala, Cys, Asn, Pro, Ala, Cys, Thr, Gly, Ala (SEQ ID NO: )
Cys, Cys, Glu, Leu, Xaa', Xaa', Xaa', Xaa', Xaa', Xaa', Xaa', Xaa', Xaa', Xaa', Xaa', Xaa', Xaa', Xaa', Xaa', Xaa', Xaa', Ala, Cys, Asn, Pro, Ala, Cys, Thr, Gly, Ala (SEQ ID NO: )
Cys, Cys, Glu, Leu, Xaa', Xaa', Xaa', Xaa', Xaa', Xaa', Xaa', Xaa', Xaa', Xaa', Xaa', Xaa', Xaa', Xaa', Xaa', Xaa', Xaa', Xaa', Ala, Cys, Asn, Pro, Ala, Cys, Thr, Gly, Ala (SEQ ID NO: )
Cys, Cys, Glu, Leu, Xaa', Xaa', Xaa', Xaa', Xaa', Xaa', Xaa', Xaa', Xaa', Xaa', Xaa', Xaa', Xaa', Xaa', Xaa', Xaa', Xaa', Xaa', Xaa', Ala, Cys, Asn, Pro, Ala, Cys, Thr, Gly, Ala (SEQ ID NO: )
Cys, Cys, Glu, Leu, Xaa', Xaa', Xaa', Xaa', Xaa', Xaa', Xaa', Xaa', Xaa', Xaa', Xaa', Xaa', Xaa', Xaa', Xaa', Xaa', Xaa', Xaa', Xaa', Xaa', Ala, Cys, Asn, Pro, Ala, Cys, Thr, Gly, Ala (SEQ ID NO: )
Cys, Cys, Glu, Leu, Xaa', Xaa', Xaa', Xaa', Xaa', Xaa', Xaa', Xaa', Xaa', Xaa', Xaa', Xaa', Xaa', Xaa', Xaa', Xaa', Xaa', Xaa', Xaa', Xaa', Xaa', Ala, Cys, Asn, Pro, Ala, Cys, Thr, Gly, Ala (SEQ ID NO: )
Cys, Cys, Glu, Leu, Xaa', Xaa', Xaa', Xaa', Xaa', Xaa', Xaa', Xaa', Xaa', Xaa', Xaa', Xaa', Xaa', Xaa', Xaa', Xaa', Xaa', Xaa', Xaa', Xaa', Xaa', Xaa', Ala, Cys, Asn, Pro, Ala, Cys, Thr, Gly, Ala (SEQ ID NO: )
Cys, Cys, Glu, Leu, Xaa', Xaa', Xaa', Xaa', Xaa', Xaa', Xaa', Xaa', Xaa', Xaa', Xaa', Xaa', Xaa', Xaa', Xaa', Xaa', Xaa', Xaa', Xaa', Xaa', Xaa', Xaa', Xaa', Ala, Cys, Asn, Pro, Ala, Cys, Thr, Gly, Ala (SEQ ID NO: )
Cys, Cys, Glu, Leu, Xaa', Xaa', Xaa', Xaa', Xaa', Xaa', Xaa', Xaa', Xaa', Xaa', Xaa', Xaa', Xaa', Xaa', Xaa', Xaa', Xaa', Xaa', Xaa', Xaa', Xaa', Xaa', Xaa', Xaa', Ala, Cys, Asn, Pro, Ala, Cys, Thr, Gly, Ala (SEQ ID NO: )
```

FIGURE 20 (SHEET 42 OF 185 SHEETS)

Cys, Cys, Glu, Leu, Xaa', Xaa', Ala, Cys, Asn, Pro, Ala, Cys, Thr, Xaa', Gly, Xaa', Ala (SEQ ID NO:)
Cys, Cys, Glu, Leu, Xaa', Xaa', Ala, Cys, Asn, Pro, Ala, Cys, Thr, Gly, Xaa', Ala (SEQ ID NO:)
Cys, Cys, Glu, Leu, Xaa', Xaa', Ala, Cys, Asn, Pro, Ala, Cys, Thr, Gly, Xaa', Xaa', Ala (SEQ ID NO:)
Cys, Cys, Glu, Leu, Xaa', Ala, Cys, Xaa', Asn, Pro, Ala, Cys, Thr, Gly, Ala (SEQ ID NO:)
Cys, Cys, Glu, Leu, Xaa', Ala, Cys, Xaa', Xaa', Asn, Pro, Ala, Cys, Thr, Gly, Ala (SEQ ID NO:)
Cys, Cys, Glu, Leu, Xaa', Ala, Cys, Xaa', Xaa', Xaa', Asn, Pro, Ala, Cys, Thr, Gly, Ala (SEQ ID NO:)
Cys, Cys, Glu, Leu, Xaa', Ala, Cys, Xaa', Xaa', Asn, Xaa', Pro, Ala, Cys, Thr, Gly, Ala (SEQ ID NO:)
Cys, Cys, Glu, Leu, Xaa', Ala, Cys, Xaa', Xaa', Asn, Pro, Xaa', Ala, Cys, Thr, Gly, Ala (SEQ ID NO:)
Cys, Cys, Glu, Leu, Xaa', Ala, Cys, Xaa', Xaa', Asn, Pro, Ala, Xaa', Cys, Thr, Gly, Ala (SEQ ID NO:)
Cys, Cys, Glu, Leu, Xaa', Ala, Cys, Xaa', Xaa', Asn, Pro, Ala, Cys, Xaa', Thr, Gly, Ala (SEQ ID NO:)
Cys, Cys, Glu, Leu, Xaa', Ala, Cys, Xaa', Xaa', Asn, Pro, Ala, Cys, Thr, Xaa', Gly, Ala (SEQ ID NO:)
Cys, Cys, Glu, Leu, Xaa', Ala, Cys, Xaa', Xaa', Asn, Pro, Ala, Cys, Thr, Gly, Xaa', Ala (SEQ ID NO:)
Cys, Cys, Glu, Leu, Xaa', Ala, Cys, Xaa', Asn, Xaa', Pro, Ala, Cys, Thr, Gly, Ala (SEQ ID NO:)
Cys, Cys, Glu, Leu, Xaa', Ala, Cys, Xaa', Asn, Xaa', Xaa', Pro, Ala, Cys, Thr, Gly, Ala (SEQ ID NO:)
Cys, Cys, Glu, Leu, Xaa', Ala, Cys, Xaa', Asn, Xaa', Pro, Xaa', Ala, Cys, Thr, Gly, Ala (SEQ ID NO:)
Cys, Cys, Glu, Leu, Xaa', Ala, Cys, Xaa', Asn, Xaa', Pro, Ala, Xaa', Cys, Thr, Gly, Ala (SEQ ID NO:)
Cys, Cys, Glu, Leu, Xaa', Ala, Cys, Xaa', Asn, Xaa', Pro, Ala, Cys, Xaa', Thr, Gly, Ala (SEQ ID NO:)
Cys, Cys, Glu, Leu, Xaa', Ala, Cys, Xaa', Asn, Xaa', Pro, Ala, Cys, Thr, Xaa', Gly, Ala (SEQ ID NO:)
Cys, Cys, Glu, Leu, Xaa', Ala, Cys, Xaa', Asn, Xaa', Pro, Ala, Cys, Thr, Gly, Xaa', Ala (SEQ ID NO:)
Cys, Cys, Glu, Leu, Xaa', Ala, Cys, Xaa', Asn, Pro, Xaa', Ala, Cys, Thr, Gly, Ala (SEQ ID NO:)
Cys, Cys, Glu, Leu, Xaa', Ala, Cys, Xaa', Asn, Pro, Xaa', Xaa', Ala, Cys, Thr, Gly, Ala (SEQ ID NO:)
Cys, Cys, Glu, Leu, Xaa', Ala, Cys, Xaa', Asn, Pro, Ala, Xaa', Cys, Thr, Gly, Ala (SEQ ID NO:)
Cys, Cys, Glu, Leu, Xaa', Ala, Cys, Xaa', Asn, Pro, Ala, Xaa', Xaa', Cys, Thr, Gly, Ala (SEQ ID NO:)
Cys, Cys, Glu, Leu, Xaa', Ala, Cys, Xaa', Asn, Pro, Ala, Xaa', Cys, Xaa', Thr, Gly, Ala (SEQ ID NO:)
Cys, Cys, Glu, Leu, Xaa', Ala, Cys, Xaa', Asn, Pro, Ala, Xaa', Cys, Thr, Xaa', Gly, Ala (SEQ ID NO:)
Cys, Cys, Glu, Leu, Xaa', Ala, Cys, Xaa', Asn, Pro, Ala, Xaa', Cys, Thr, Gly, Xaa', Ala (SEQ ID NO:)
Cys, Cys, Glu, Leu, Xaa', Ala, Cys, Xaa', Asn, Pro, Ala, Cys, Xaa', Thr, Gly, Ala (SEQ ID NO:)
Cys, Cys, Glu, Leu, Xaa', Ala, Cys, Xaa', Asn, Pro, Ala, Cys, Thr, Xaa', Gly, Ala (SEQ ID NO:)
Cys, Cys, Glu, Leu, Xaa', Ala, Cys, Xaa', Asn, Pro, Ala, Cys, Thr, Gly, Xaa', Ala (SEQ ID NO:)
Cys, Cys, Glu, Leu, Xaa', Ala, Cys, Xaa', Asn, Pro, Ala, Cys, Thr, Gly, Xaa', Xaa', Ala (SEQ ID NO:)
Cys, Cys, Glu, Leu, Xaa', Ala, Cys, Asn, Xaa', Pro, Ala, Cys, Thr, Gly, Ala (SEQ ID NO:)
Cys, Cys, Glu, Leu, Xaa', Ala, Cys, Asn, Xaa', Xaa', Pro, Ala, Cys, Thr, Gly, Ala (SEQ ID NO:)
Cys, Cys, Glu, Leu, Xaa', Ala, Cys, Asn, Xaa', Xaa', Xaa', Pro, Ala, Cys, Thr, Gly, Ala (SEQ ID NO:)
Cys, Cys, Glu, Leu, Xaa', Ala, Cys, Asn, Xaa', Xaa', Pro, Xaa', Ala, Cys, Thr, Gly, Ala (SEQ ID NO:)
Cys, Cys, Glu, Leu, Xaa', Ala, Cys, Asn, Xaa', Xaa', Pro, Ala, Xaa', Cys, Thr, Gly, Ala (SEQ ID NO:)
Cys, Cys, Glu, Leu, Xaa', Ala, Cys, Asn, Xaa', Xaa', Pro, Ala, Cys, Xaa', Thr, Gly, Ala (SEQ ID NO:)

Cys, Cys, Glu, Leu, Xaa', Ala, Cys, Asn, Xaa', Xaa', Pro, Ala, Cys, Thr, Xaa', Gly, Ala (SEQ ID NO:)
Cys, Cys, Glu, Leu, Xaa', Ala, Cys, Asn, Xaa', Xaa', Pro, Ala, Cys, Thr, Gly, Xaa', Ala (SEQ ID NO:)
Cys, Cys, Glu, Leu, Xaa', Ala, Cys, Asn, Xaa', Pro, Xaa', Ala, Cys, Thr, Gly, Ala (SEQ ID NO:)
Cys, Cys, Glu, Leu, Xaa', Ala, Cys, Asn, Xaa', Pro, Xaa', Xaa', Ala, Cys, Thr, Gly, Ala (SEQ ID NO:)
Cys, Cys, Glu, Leu, Xaa', Ala, Cys, Asn, Xaa', Pro, Xaa', Ala, Xaa', Cys, Thr, Gly, Ala (SEQ ID NO:)
Cys, Cys, Glu, Leu, Xaa', Ala, Cys, Asn, Xaa', Pro, Xaa', Ala, Cys, Xaa', Thr, Gly, Ala (SEQ ID NO:)
Cys, Cys, Glu, Leu, Xaa', Ala, Cys, Asn, Xaa', Pro, Xaa', Ala, Cys, Thr, Xaa', Gly, Ala (SEQ ID NO:)
Cys, Cys, Glu, Leu, Xaa', Ala, Cys, Asn, Xaa', Pro, Xaa', Ala, Cys, Thr, Gly, Xaa', Ala (SEQ ID NO:)
Cys, Cys, Glu, Leu, Xaa', Ala, Cys, Asn, Xaa', Pro, Ala, Xaa', Cys, Thr, Gly, Ala (SEQ ID NO:)
Cys, Cys, Glu, Leu, Xaa', Ala, Cys, Asn, Xaa', Pro, Ala, Xaa', Xaa', Cys, Thr, Gly, Ala (SEQ ID NO:)
Cys, Cys, Glu, Leu, Xaa', Ala, Cys, Asn, Xaa', Pro, Ala, Xaa', Cys, Xaa', Thr, Gly, Ala (SEQ ID NO:)
Cys, Cys, Glu, Leu, Xaa', Ala, Cys, Asn, Xaa', Pro, Ala, Xaa', Cys, Thr, Xaa', Gly, Ala (SEQ ID NO:)
Cys, Cys, Glu, Leu, Xaa', Ala, Cys, Asn, Xaa', Pro, Ala, Xaa', Cys, Thr, Gly, Xaa', Ala (SEQ ID NO:)
Cys, Cys, Glu, Leu, Xaa', Ala, Cys, Asn, Xaa', Pro, Ala, Cys, Xaa', Thr, Gly, Ala (SEQ ID NO:)
Cys, Cys, Glu, Leu, Xaa', Ala, Cys, Asn, Xaa', Pro, Ala, Cys, Xaa', Xaa', Thr, Gly, Ala (SEQ ID NO:)
Cys, Cys, Glu, Leu, Xaa', Ala, Cys, Asn, Xaa', Pro, Ala, Cys, Xaa', Thr, Xaa', Gly, Ala (SEQ ID NO:)
Cys, Cys, Glu, Leu, Xaa', Ala, Cys, Asn, Xaa', Pro, Ala, Cys, Xaa', Thr, Gly, Xaa', Ala (SEQ ID NO:)
Cys, Cys, Glu, Leu, Xaa', Ala, Cys, Asn, Xaa', Pro, Ala, Cys, Thr, Xaa', Gly, Ala (SEQ ID NO:)
Cys, Cys, Glu, Leu, Xaa', Ala, Cys, Asn, Xaa', Pro, Ala, Cys, Thr, Xaa', Xaa', Gly, Ala (SEQ ID NO:)
Cys, Cys, Glu, Leu, Xaa', Ala, Cys, Asn, Xaa', Pro, Ala, Cys, Thr, Xaa', Gly, Xaa', Ala (SEQ ID NO:)
Cys, Cys, Glu, Leu, Xaa', Ala, Cys, Asn, Xaa', Pro, Ala, Cys, Thr, Gly, Xaa', Ala (SEQ ID NO:)
Cys, Cys, Glu, Leu, Xaa', Ala, Cys, Asn, Xaa', Pro, Ala, Cys, Thr, Gly, Xaa', Xaa', Ala (SEQ ID NO:)
Cys, Cys, Glu, Leu, Xaa', Ala, Cys, Asn, Pro, Xaa', Ala, Cys, Thr, Gly, Ala (SEQ ID NO:)
Cys, Cys, Glu, Leu, Xaa', Ala, Cys, Asn, Pro, Xaa', Xaa', Ala, Cys, Thr, Gly, Ala (SEQ ID NO:)
Cys, Cys, Glu, Leu, Xaa', Ala, Cys, Asn, Pro, Xaa', Xaa', Xaa', Ala, Cys, Thr, Gly, Ala (SEQ ID NO:)
Cys, Cys, Glu, Leu, Xaa', Ala, Cys, Asn, Pro, Xaa', Xaa', Ala, Xaa', Cys, Thr, Gly, Ala (SEQ ID NO:)
Cys, Cys, Glu, Leu, Xaa', Ala, Cys, Asn, Pro, Xaa', Xaa', Ala, Cys, Xaa', Thr, Gly, Ala (SEQ ID NO:)
Cys, Cys, Glu, Leu, Xaa', Ala, Cys, Asn, Pro, Xaa', Xaa', Ala, Cys, Thr, Xaa', Gly, Ala (SEQ ID NO:)
Cys, Cys, Glu, Leu, Xaa', Ala, Cys, Asn, Pro, Xaa', Xaa', Ala, Cys, Thr, Gly, Xaa', Ala (SEQ ID NO:)
Cys, Cys, Glu, Leu, Xaa', Ala, Cys, Asn, Pro, Xaa', Ala, Xaa', Cys, Thr, Gly, Ala (SEQ ID NO:)
Cys, Cys, Glu, Leu, Xaa', Ala, Cys, Asn, Pro, Xaa', Ala, Xaa', Xaa', Cys, Thr, Gly, Ala (SEQ ID NO:)
Cys, Cys, Glu, Leu, Xaa', Ala, Cys, Asn, Pro, Xaa', Ala, Xaa', Cys, Xaa', Thr, Gly, Ala (SEQ ID NO:)
Cys, Cys, Glu, Leu, Xaa', Ala, Cys, Asn, Pro, Xaa', Ala, Xaa', Cys, Thr, Xaa', Gly, Ala (SEQ ID NO:)
Cys, Cys, Glu, Leu, Xaa', Ala, Cys, Asn, Pro, Xaa', Ala, Xaa', Cys, Thr, Gly, Xaa', Ala (SEQ ID NO:)
Cys, Cys, Glu, Leu, Xaa', Ala, Cys, Asn, Pro, Xaa', Ala, Cys, Xaa', Thr, Gly, Ala (SEQ ID NO:)
Cys, Cys, Glu, Leu, Xaa', Ala, Cys, Asn, Pro, Xaa', Ala, Cys, Xaa', Xaa', Thr, Gly, Ala (SEQ ID NO:)
Cys, Cys, Glu, Leu, Xaa', Ala, Cys, Asn, Pro, Xaa', Ala, Cys, Xaa', Thr, Xaa', Gly, Ala (SEQ ID NO:)
Cys, Cys, Glu, Leu, Xaa', Ala, Cys, Asn, Pro, Xaa', Ala, Cys, Xaa', Thr, Gly, Xaa', Ala (SEQ ID NO:)
Cys, Cys, Glu, Leu, Xaa', Ala, Cys, Asn, Pro, Xaa', Ala, Cys, Thr, Xaa', Gly, Ala (SEQ ID NO:)
Cys, Cys, Glu, Leu, Xaa', Ala, Cys, Asn, Pro, Xaa', Ala, Cys, Thr, Xaa', Xaa', Gly, Ala (SEQ ID NO:)
Cys, Cys, Glu, Leu, Xaa', Ala, Cys, Asn, Pro, Xaa', Ala, Cys, Thr, Xaa', Gly, Xaa', Ala (SEQ ID NO:)
Cys, Cys, Glu, Leu, Xaa', Ala, Cys, Asn, Pro, Xaa', Ala, Cys, Thr, Gly, Xaa', Ala (SEQ ID NO:)
Cys, Cys, Glu, Leu, Xaa', Ala, Cys, Asn, Pro, Xaa', Ala, Cys, Thr, Gly, Xaa', Xaa', Ala (SEQ ID NO:)
Cys, Cys, Glu, Leu, Xaa', Ala, Cys, Asn, Pro, Ala, Xaa', Cys, Thr, Gly, Ala (SEQ ID NO:)
Cys, Cys, Glu, Leu, Xaa', Ala, Cys, Asn, Pro, Ala, Xaa', Xaa', Cys, Thr, Gly, Ala (SEQ ID NO:)

WO 2007/022531 PCT/US2006/032719

FIGURE 20 (SHEET 44 OF 185 SHEETS)

Cys, Cys, Glu, Leu, Xaa', Ala, Cys, Asn, Pro, Ala, Xaa', Xaa', Xaa', Cys, Thr, Gly, Ala (SEQ ID NO:)
Cys, Cys, Glu, Leu, Xaa', Ala, Cys, Asn, Pro, Ala, Xaa', Xaa', Cys, Xaa', Thr, Gly, Ala (SEQ ID NO:)
Cys, Cys, Glu, Leu, Xaa', Ala, Cys, Asn, Pro, Ala, Xaa', Xaa', Cys, Thr, Xaa', Gly, Ala (SEQ ID NO:)
Cys, Cys, Glu, Leu, Xaa', Ala, Cys, Asn, Pro, Ala, Xaa', Xaa', Cys, Thr, Gly, Xaa', Ala (SEQ ID NO:)
Cys, Cys, Glu, Leu, Xaa', Ala, Cys, Asn, Pro, Ala, Xaa', Cys, Xaa', Thr, Gly, Ala (SEQ ID NO:)
Cys, Cys, Glu, Leu, Xaa', Ala, Cys, Asn, Pro, Ala, Xaa', Cys, Xaa', Xaa', Thr, Gly, Ala (SEQ ID NO:)
Cys, Cys, Glu, Leu, Xaa', Ala, Cys, Asn, Pro, Ala, Xaa', Cys, Xaa', Thr, Xaa', Gly, Ala (SEQ ID NO:)
Cys, Cys, Glu, Leu, Xaa', Ala, Cys, Asn, Pro, Ala, Xaa', Cys, Xaa', Thr, Gly, Xaa', Ala (SEQ ID NO:)
Cys, Cys, Glu, Leu, Xaa', Ala, Cys, Asn, Pro, Ala, Xaa', Cys, Thr, Xaa', Gly, Ala (SEQ ID NO:)
Cys, Cys, Glu, Leu, Xaa', Ala, Cys, Asn, Pro, Ala, Xaa', Cys, Thr, Xaa', Xaa', Gly, Ala (SEQ ID NO:)
Cys, Cys, Glu, Leu, Xaa', Ala, Cys, Asn, Pro, Ala, Xaa', Cys, Thr, Xaa', Gly, Xaa', Ala (SEQ ID NO:)
Cys, Cys, Glu, Leu, Xaa', Ala, Cys, Asn, Pro, Ala, Xaa', Cys, Thr, Gly, Xaa', Ala (SEQ ID NO:)
Cys, Cys, Glu, Leu, Xaa', Ala, Cys, Asn, Pro, Ala, Xaa', Cys, Thr, Gly, Xaa', Xaa', Ala (SEQ ID NO:)
Cys, Cys, Glu, Leu, Xaa', Ala, Cys, Asn, Pro, Ala, Cys, Xaa', Thr, Gly, Ala (SEQ ID NO:)
Cys, Cys, Glu, Leu, Xaa', Ala, Cys, Asn, Pro, Ala, Cys, Xaa', Xaa', Thr, Gly, Ala (SEQ ID NO:)
Cys, Cys, Glu, Leu, Xaa', Ala, Cys, Asn, Pro, Ala, Cys, Xaa', Xaa', Thr, Gly, Ala (SEQ ID NO:)
Cys, Cys, Glu, Leu, Xaa', Ala, Cys, Asn, Pro, Ala, Cys, Xaa', Thr, Xaa', Gly, Ala (SEQ ID NO:)
Cys, Cys, Glu, Leu, Xaa', Ala, Cys, Asn, Pro, Ala, Cys, Xaa', Thr, Xaa', Gly, Xaa', Ala (SEQ ID NO:)
Cys, Cys, Glu, Leu, Xaa', Ala, Cys, Asn, Pro, Ala, Cys, Xaa', Thr, Xaa', Gly, Xaa', Ala (SEQ ID NO:)
Cys, Cys, Glu, Leu, Xaa', Ala, Cys, Asn, Pro, Ala, Cys, Xaa', Thr, Gly, Xaa', Ala (SEQ ID NO:)
Cys, Cys, Glu, Leu, Xaa', Ala, Cys, Asn, Pro, Ala, Cys, Xaa', Thr, Gly, Xaa', Xaa', Ala (SEQ ID NO:)
Cys, Cys, Glu, Leu, Xaa', Ala, Cys, Asn, Pro, Ala, Cys, Thr, Xaa', Gly, Ala (SEQ ID NO:)
Cys, Cys, Glu, Leu, Xaa', Ala, Cys, Asn, Pro, Ala, Cys, Thr, Xaa', Xaa', Gly, Ala (SEQ ID NO:)
Cys, Cys, Glu, Leu, Xaa', Ala, Cys, Asn, Pro, Ala, Cys, Thr, Xaa', Xaa', Xaa', Gly, Ala (SEQ ID NO:)
Cys, Cys, Glu, Leu, Xaa', Ala, Cys, Asn, Pro, Ala, Cys, Thr, Xaa', Gly, Xaa', Ala (SEQ ID NO:)
Cys, Cys, Glu, Leu, Xaa', Ala, Cys, Asn, Pro, Ala, Cys, Thr, Xaa', Gly, Xaa', Xaa', Ala (SEQ ID NO:)
Cys, Cys, Glu, Leu, Xaa', Ala, Cys, Asn, Pro, Ala, Cys, Thr, Gly, Xaa', Ala (SEQ ID NO:)
Cys, Cys, Glu, Leu, Xaa', Ala, Cys, Asn, Pro, Ala, Cys, Thr, Gly, Xaa', Xaa', Ala (SEQ ID NO:)
Cys, Cys, Glu, Leu, Ala, Cys, Xaa', Asn, Pro, Ala, Cys, Thr, Gly, Ala (SEQ ID NO:)
Cys, Cys, Glu, Leu, Ala, Cys, Xaa', Xaa', Asn, Pro, Ala, Cys, Thr, Gly, Ala (SEQ ID NO:)
Cys, Cys, Glu, Leu, Ala, Cys, Xaa', Xaa', Xaa', Asn, Pro, Ala, Cys, Thr, Gly, Ala (SEQ ID NO:)
Cys, Cys, Glu, Leu, Ala, Cys, Xaa', Xaa', Xaa', Xaa', Asn, Pro, Ala, Cys, Thr, Gly, Ala (SEQ ID NO:)
Cys, Cys, Glu, Leu, Ala, Cys, Xaa', Xaa', Xaa', Asn, Xaa', Pro, Ala, Cys, Thr, Gly, Ala (SEQ ID NO:)
Cys, Cys, Glu, Leu, Ala, Cys, Xaa', Xaa', Xaa', Asn, Pro, Xaa', Ala, Cys, Thr, Gly, Ala (SEQ ID NO:)
Cys, Cys, Glu, Leu, Ala, Cys, Xaa', Xaa', Xaa', Asn, Pro, Ala, Xaa', Cys, Thr, Gly, Ala (SEQ ID NO:)
Cys, Cys, Glu, Leu, Ala, Cys, Xaa', Xaa', Xaa', Asn, Pro, Ala, Cys, Xaa', Thr, Gly, Ala (SEQ ID NO:)
Cys, Cys, Glu, Leu, Ala, Cys, Xaa', Xaa', Xaa', Asn, Pro, Ala, Cys, Thr, Xaa', Gly, Ala (SEQ ID NO:)
Cys, Cys, Glu, Leu, Ala, Cys, Xaa', Xaa', Xaa', Asn, Pro, Ala, Cys, Thr, Gly, Xaa', Ala (SEQ ID NO:)
Cys, Cys, Glu, Leu, Ala, Cys, Xaa', Xaa', Asn, Xaa', Pro, Ala, Cys, Thr, Gly, Ala (SEQ ID NO:)
Cys, Cys, Glu, Leu, Ala, Cys, Xaa', Xaa', Asn, Xaa', Xaa', Pro, Ala, Cys, Thr, Gly, Ala (SEQ ID NO:)
Cys, Cys, Glu, Leu, Ala, Cys, Xaa', Xaa', Asn, Pro, Ala, Xaa', Cys, Thr, Gly, Ala (SEQ ID NO:)

FIGURE 20 (SHEET 45 OF 185 SHEETS)

Cys, Cys, Glu, Leu, Ala, Cys, Xaa', Xaa', Asn, Xaa', Pro, Ala, Xaa', Cys, Thr, Gly, Ala (SEQ ID NO:)
Cys, Cys, Glu, Leu, Ala, Cys, Xaa', Xaa', Asn, Xaa', Pro, Ala, Cys, Xaa', Thr, Gly, Ala (SEQ ID NO:)
Cys, Cys, Glu, Leu, Ala, Cys, Xaa', Xaa', Asn, Xaa', Pro, Ala, Cys, Thr, Xaa', Gly, Ala (SEQ ID NO:)
Cys, Cys, Glu, Leu, Ala, Cys, Xaa', Xaa', Asn, Xaa', Pro, Ala, Cys, Thr, Gly, Xaa', Ala (SEQ ID NO:)
Cys, Cys, Glu, Leu, Ala, Cys, Xaa', Xaa', Asn, Pro, Xaa', Ala, Cys, Thr, Gly, Ala (SEQ ID NO:)
Cys, Cys, Glu, Leu, Ala, Cys, Xaa', Xaa', Asn, Pro, Xaa', Xaa', Ala, Cys, Thr, Gly, Ala (SEQ ID NO:)
Cys, Cys, Glu, Leu, Ala, Cys, Xaa', Xaa', Asn, Pro, Xaa', Ala, Xaa', Cys, Thr, Gly, Ala (SEQ ID NO:)
Cys, Cys, Glu, Leu, Ala, Cys, Xaa', Xaa', Asn, Pro, Xaa', Ala, Cys, Xaa', Thr, Gly, Ala (SEQ ID NO:)
Cys, Cys, Glu, Leu, Ala, Cys, Xaa', Xaa', Asn, Pro, Xaa', Ala, Cys, Thr, Xaa', Gly, Ala (SEQ ID NO:)
Cys, Cys, Glu, Leu, Ala, Cys, Xaa', Xaa', Asn, Pro, Xaa', Ala, Cys, Thr, Gly, Xaa', Ala (SEQ ID NO:)
Cys, Cys, Glu, Leu, Ala, Cys, Xaa', Xaa', Asn, Pro, Ala, Xaa', Cys, Thr, Gly, Ala (SEQ ID NO:)
Cys, Cys, Glu, Leu, Ala, Cys, Xaa', Xaa', Asn, Pro, Ala, Xaa', Xaa', Cys, Thr, Gly, Ala (SEQ ID NO:)
Cys, Cys, Glu, Leu, Ala, Cys, Xaa', Xaa', Asn, Pro, Ala, Xaa', Cys, Xaa', Thr, Gly, Ala (SEQ ID NO:)
Cys, Cys, Glu, Leu, Ala, Cys, Xaa', Xaa', Asn, Pro, Ala, Xaa', Cys, Thr, Xaa', Gly, Ala (SEQ ID NO:)
Cys, Cys, Glu, Leu, Ala, Cys, Xaa', Xaa', Asn, Pro, Ala, Xaa', Cys, Thr, Gly, Xaa', Ala (SEQ ID NO:)
Cys, Cys, Glu, Leu, Ala, Cys, Xaa', Xaa', Asn, Pro, Ala, Cys, Xaa', Thr, Gly, Ala (SEQ ID NO:)
Cys, Cys, Glu, Leu, Ala, Cys, Xaa', Xaa', Asn, Pro, Ala, Cys, Xaa', Xaa', Thr, Gly, Ala (SEQ ID NO:)
Cys, Cys, Glu, Leu, Ala, Cys, Xaa', Xaa', Asn, Pro, Ala, Cys, Xaa', Thr, Xaa', Gly, Ala (SEQ ID NO:)
Cys, Cys, Glu, Leu, Ala, Cys, Xaa', Xaa', Asn, Pro, Ala, Cys, Xaa', Thr, Gly, Xaa', Ala (SEQ ID NO:)
Cys, Cys, Glu, Leu, Ala, Cys, Xaa', Xaa', Asn, Pro, Ala, Cys, Thr, Xaa', Gly, Ala (SEQ ID NO:)
Cys, Cys, Glu, Leu, Ala, Cys, Xaa', Xaa', Asn, Pro, Ala, Cys, Thr, Xaa', Xaa', Gly, Ala (SEQ ID NO:)
Cys, Cys, Glu, Leu, Ala, Cys, Xaa', Xaa', Asn, Pro, Ala, Cys, Thr, Gly, Xaa', Ala (SEQ ID NO:)
Cys, Cys, Glu, Leu, Ala, Cys, Xaa', Xaa', Asn, Pro, Ala, Cys, Thr, Gly, Xaa', Xaa', Ala (SEQ ID NO:)
Cys, Cys, Glu, Leu, Ala, Cys, Xaa', Xaa', Asn, Xaa', Pro, Ala, Cys, Thr, Gly, Ala (SEQ ID NO:)
Cys, Cys, Glu, Leu, Ala, Cys, Xaa', Asn, Xaa', Xaa', Pro, Ala, Cys, Thr, Gly, Ala (SEQ ID NO:)
Cys, Cys, Glu, Leu, Ala, Cys, Xaa', Asn, Xaa', Xaa', Pro, Ala, Cys, Thr, Gly, Xaa', Ala (SEQ ID NO:)
Cys, Cys, Glu, Leu, Ala, Cys, Xaa', Asn, Xaa', Xaa', Pro, Xaa', Ala, Cys, Thr, Gly, Ala (SEQ ID NO:)
Cys, Cys, Glu, Leu, Ala, Cys, Xaa', Asn, Xaa', Xaa', Pro, Ala, Xaa', Cys, Thr, Gly, Ala (SEQ ID NO:)
Cys, Cys, Glu, Leu, Ala, Cys, Xaa', Asn, Xaa', Xaa', Pro, Ala, Cys, Xaa', Thr, Gly, Ala (SEQ ID NO:)
Cys, Cys, Glu, Leu, Ala, Cys, Xaa', Asn, Xaa', Xaa', Pro, Ala, Cys, Thr, Xaa', Gly, Ala (SEQ ID NO:)
Cys, Cys, Glu, Leu, Ala, Cys, Xaa', Asn, Xaa', Xaa', Pro, Ala, Cys, Thr, Gly, Xaa', Ala (SEQ ID NO:)
Cys, Cys, Glu, Leu, Ala, Cys, Xaa', Asn, Xaa', Pro, Xaa', Ala, Cys, Thr, Gly, Ala (SEQ ID NO:)
Cys, Cys, Glu, Leu, Ala, Cys, Xaa', Asn, Xaa', Pro, Xaa', Xaa', Ala, Cys, Thr, Gly, Ala (SEQ ID NO:)
Cys, Cys, Glu, Leu, Ala, Cys, Xaa', Asn, Xaa', Pro, Xaa', Ala, Xaa', Cys, Thr, Gly, Ala (SEQ ID NO:)
Cys, Cys, Glu, Leu, Ala, Cys, Xaa', Asn, Xaa', Pro, Xaa', Ala, Cys, Xaa', Thr, Gly, Ala (SEQ ID NO:)
Cys, Cys, Glu, Leu, Ala, Cys, Xaa', Asn, Xaa', Pro, Xaa', Ala, Cys, Thr, Xaa', Gly, Ala (SEQ ID NO:)
Cys, Cys, Glu, Leu, Ala, Cys, Xaa', Asn, Xaa', Pro, Xaa', Ala, Cys, Thr, Gly, Xaa', Ala (SEQ ID NO:)
Cys, Cys, Glu, Leu, Ala, Cys, Xaa', Asn, Xaa', Pro, Ala, Xaa', Cys, Thr, Gly, Ala (SEQ ID NO:)
Cys, Cys, Glu, Leu, Ala, Cys, Xaa', Asn, Xaa', Pro, Ala, Xaa', Xaa', Cys, Thr, Gly, Ala (SEQ ID NO:)
Cys, Cys, Glu, Leu, Ala, Cys, Xaa', Asn, Xaa', Pro, Ala, Xaa', Cys, Xaa', Thr, Gly, Ala (SEQ ID NO:)
Cys, Cys, Glu, Leu, Ala, Cys, Xaa', Asn, Xaa', Pro, Ala, Xaa', Cys, Thr, Xaa', Gly, Ala (SEQ ID NO:)
Cys, Cys, Glu, Leu, Ala, Cys, Xaa', Asn, Xaa', Pro, Ala, Xaa', Cys, Thr, Gly, Xaa', Ala (SEQ ID NO:)
Cys, Cys, Glu, Leu, Ala, Cys, Xaa', Asn, Xaa', Pro, Ala, Cys, Xaa', Thr, Gly, Ala (SEQ ID NO:)
Cys, Cys, Glu, Leu, Ala, Cys, Xaa', Asn, Xaa', Pro, Ala, Cys, Thr, Xaa', Gly, Ala (SEQ ID NO:)

FIGURE 20 (SHEET 46 OF 185 SHEETS)

Cys, Cys, Glu, Leu, Ala, Cys, Xaa', Asn, Xaa', Pro, Ala, Cys, Xaa', Thr, Xaa', Gly, Ala (SEQ ID NO:)
Cys, Cys, Glu, Leu, Ala, Cys, Xaa', Asn, Xaa', Pro, Ala, Cys, Xaa', Thr, Gly, Xaa', Ala (SEQ ID NO:)
Cys, Cys, Glu, Leu, Ala, Cys, Xaa', Asn, Xaa', Pro, Ala, Cys, Thr, Xaa', Gly, Ala (SEQ ID NO:)
Cys, Cys, Glu, Leu, Ala, Cys, Xaa', Asn, Xaa', Pro, Ala, Cys, Thr, Xaa', Xaa', Gly, Ala (SEQ ID NO:)
Cys, Cys, Glu, Leu, Ala, Cys, Xaa', Asn, Xaa', Pro, Ala, Cys, Thr, Xaa', Gly, Xaa', Ala (SEQ ID NO:)
Cys, Cys, Glu, Leu, Ala, Cys, Xaa', Asn, Xaa', Pro, Ala, Cys, Thr, Gly, Xaa', Ala (SEQ ID NO:)
Cys, Cys, Glu, Leu, Ala, Cys, Xaa', Asn, Xaa', Pro, Ala, Cys, Thr, Gly, Xaa', Xaa', Ala (SEQ ID NO:)
Cys, Cys, Glu, Leu, Ala, Cys, Xaa', Asn, Pro, Xaa', Ala, Cys, Thr, Gly, Ala (SEQ ID NO:)
Cys, Cys, Glu, Leu, Ala, Cys, Xaa', Asn, Pro, Xaa', Xaa', Ala, Cys, Thr, Gly, Ala (SEQ ID NO:)
Cys, Cys, Glu, Leu, Ala, Cys, Xaa', Asn, Pro, Xaa', Xaa', Xaa', Ala, Cys, Thr, Gly, Ala (SEQ ID NO:)
Cys, Cys, Glu, Leu, Ala, Cys, Xaa', Asn, Pro, Xaa', Xaa', Ala, Xaa', Cys, Thr, Gly, Ala (SEQ ID NO:)
Cys, Cys, Glu, Leu, Ala, Cys, Xaa', Asn, Pro, Xaa', Xaa', Ala, Cys, Xaa', Thr, Gly, Ala (SEQ ID NO:)
Cys, Cys, Glu, Leu, Ala, Cys, Xaa', Asn, Pro, Xaa', Xaa', Ala, Cys, Thr, Xaa', Gly, Ala (SEQ ID NO:)
Cys, Cys, Glu, Leu, Ala, Cys, Xaa', Asn, Pro, Xaa', Xaa', Ala, Cys, Thr, Gly, Xaa', Ala (SEQ ID NO:)
Cys, Cys, Glu, Leu, Ala, Cys, Xaa', Asn, Pro, Xaa', Ala, Xaa', Cys, Thr, Gly, Ala (SEQ ID NO:)
Cys, Cys, Glu, Leu, Ala, Cys, Xaa', Asn, Pro, Xaa', Ala, Xaa', Xaa', Cys, Thr, Gly, Ala (SEQ ID NO:)
Cys, Cys, Glu, Leu, Ala, Cys, Xaa', Asn, Pro, Xaa', Ala, Xaa', Cys, Xaa', Thr, Gly, Ala (SEQ ID NO:)
Cys, Cys, Glu, Leu, Ala, Cys, Xaa', Asn, Pro, Xaa', Ala, Xaa', Cys, Thr, Xaa', Gly, Ala (SEQ ID NO:)
Cys, Cys, Glu, Leu, Ala, Cys, Xaa', Asn, Pro, Xaa', Ala, Xaa', Cys, Thr, Gly, Xaa', Ala (SEQ ID NO:)
Cys, Cys, Glu, Leu, Ala, Cys, Xaa', Asn, Pro, Xaa', Ala, Cys, Xaa', Thr, Gly, Ala (SEQ ID NO:)
Cys, Cys, Glu, Leu, Ala, Cys, Xaa', Asn, Pro, Xaa', Ala, Cys, Xaa', Xaa', Thr, Gly, Ala (SEQ ID NO:)
Cys, Cys, Glu, Leu, Ala, Cys, Xaa', Asn, Pro, Xaa', Ala, Cys, Xaa', Thr, Xaa', Gly, Ala (SEQ ID NO:)
Cys, Cys, Glu, Leu, Ala, Cys, Xaa', Asn, Pro, Xaa', Ala, Cys, Xaa', Thr, Gly, Xaa', Ala (SEQ ID NO:)
Cys, Cys, Glu, Leu, Ala, Cys, Xaa', Asn, Pro, Xaa', Ala, Cys, Thr, Xaa', Gly, Ala (SEQ ID NO:)
Cys, Cys, Glu, Leu, Ala, Cys, Xaa', Asn, Pro, Xaa', Ala, Cys, Thr, Xaa', Xaa', Gly, Ala (SEQ ID NO:)
Cys, Cys, Glu, Leu, Ala, Cys, Xaa', Asn, Pro, Xaa', Ala, Cys, Thr, Xaa', Gly, Xaa', Ala (SEQ ID NO:)
Cys, Cys, Glu, Leu, Ala, Cys, Xaa', Asn, Pro, Xaa', Ala, Cys, Thr, Gly, Xaa', Ala (SEQ ID NO:)
Cys, Cys, Glu, Leu, Ala, Cys, Xaa', Asn, Pro, Xaa', Ala, Cys, Thr, Gly, Xaa', Xaa', Ala (SEQ ID NO:)
Cys, Cys, Glu, Leu, Ala, Cys, Xaa', Asn, Pro, Ala, Xaa', Cys, Thr, Gly, Ala (SEQ ID NO:)
Cys, Cys, Glu, Leu, Ala, Cys, Xaa', Asn, Pro, Ala, Xaa', Xaa', Cys, Thr, Gly, Ala (SEQ ID NO:)
Cys, Cys, Glu, Leu, Ala, Cys, Xaa', Asn, Pro, Ala, Xaa', Xaa', Xaa', Cys, Thr, Gly, Ala (SEQ ID NO:)
Cys, Cys, Glu, Leu, Ala, Cys, Xaa', Asn, Pro, Ala, Xaa', Xaa', Cys, Xaa', Thr, Gly, Ala (SEQ ID NO:)
Cys, Cys, Glu, Leu, Ala, Cys, Xaa', Asn, Pro, Ala, Xaa', Xaa', Cys, Thr, Xaa', Gly, Ala (SEQ ID NO:)
Cys, Cys, Glu, Leu, Ala, Cys, Xaa', Asn, Pro, Ala, Xaa', Xaa', Cys, Thr, Gly, Xaa', Ala (SEQ ID NO:)
Cys, Cys, Glu, Leu, Ala, Cys, Xaa', Asn, Pro, Ala, Xaa', Cys, Xaa', Thr, Gly, Ala (SEQ ID NO:)
Cys, Cys, Glu, Leu, Ala, Cys, Xaa', Asn, Pro, Ala, Xaa', Cys, Xaa', Xaa', Thr, Gly, Ala (SEQ ID NO:)
Cys, Cys, Glu, Leu, Ala, Cys, Xaa', Asn, Pro, Ala, Xaa', Cys, Xaa', Thr, Xaa', Gly, Ala (SEQ ID NO:)
Cys, Cys, Glu, Leu, Ala, Cys, Xaa', Asn, Pro, Ala, Xaa', Cys, Xaa', Thr, Gly, Xaa', Ala (SEQ ID NO:)
Cys, Cys, Glu, Leu, Ala, Cys, Xaa', Asn, Pro, Ala, Xaa', Cys, Thr, Xaa', Gly, Ala (SEQ ID NO:)
Cys, Cys, Glu, Leu, Ala, Cys, Xaa', Asn, Pro, Ala, Xaa', Cys, Thr, Xaa', Xaa', Gly, Ala (SEQ ID NO:)
Cys, Cys, Glu, Leu, Ala, Cys, Xaa', Asn, Pro, Ala, Xaa', Cys, Thr, Xaa', Gly, Xaa', Ala (SEQ ID NO:)
Cys, Cys, Glu, Leu, Ala, Cys, Xaa', Asn, Pro, Ala, Xaa', Cys, Thr, Gly, Xaa', Ala (SEQ ID NO:)
Cys, Cys, Glu, Leu, Ala, Cys, Xaa', Asn, Pro, Ala, Xaa', Cys, Thr, Gly, Xaa', Xaa', Ala (SEQ ID NO:)
Cys, Cys, Glu, Leu, Ala, Cys, Xaa', Asn, Pro, Ala, Cys, Xaa', Thr, Gly, Ala (SEQ ID NO:)
Cys, Cys, Glu, Leu, Ala, Cys, Xaa', Asn, Pro, Ala, Cys, Xaa', Xaa', Thr, Gly, Ala (SEQ ID NO:)

FIGURE 20 (SHEET 47 OF 185 SHEETS)

Cys, Cys, Glu, Leu, Ala, Cys, Xaa', Asn, Pro, Ala, Cys, Xaa', Xaa', Xaa', Thr, Gly, Ala (SEQ ID NO:)
Cys, Cys, Glu, Leu, Ala, Cys, Xaa', Asn, Pro, Ala, Cys, Xaa', Xaa', Thr, Xaa', Gly, Ala (SEQ ID NO:)
Cys, Cys, Glu, Leu, Ala, Cys, Xaa', Asn, Pro, Ala, Cys, Xaa', Xaa', Thr, Gly, Xaa', Ala (SEQ ID NO:)
Cys, Cys, Glu, Leu, Ala, Cys, Xaa', Asn, Pro, Ala, Cys, Xaa', Thr, Xaa', Gly, Ala (SEQ ID NO:)
Cys, Cys, Glu, Leu, Ala, Cys, Xaa', Asn, Pro, Ala, Cys, Xaa', Xaa', Thr, Xaa', Gly, Ala (SEQ ID NO:)
Cys, Cys, Glu, Leu, Ala, Cys, Xaa', Asn, Pro, Ala, Cys, Xaa', Thr, Xaa', Gly, Xaa', Ala (SEQ ID NO:)
Cys, Cys, Glu, Leu, Ala, Cys, Xaa', Asn, Pro, Ala, Cys, Xaa', Thr, Gly, Xaa', Ala (SEQ ID NO:)
Cys, Cys, Glu, Leu, Ala, Cys, Xaa', Asn, Pro, Ala, Cys, Xaa', Thr, Gly, Xaa', Xaa', Ala (SEQ ID NO:)
Cys, Cys, Glu, Leu, Ala, Cys, Xaa', Asn, Pro, Ala, Cys, Thr, Xaa', Gly, Ala (SEQ ID NO:)
Cys, Cys, Glu, Leu, Ala, Cys, Xaa', Asn, Pro, Ala, Cys, Thr, Xaa', Xaa', Gly, Ala (SEQ ID NO:)
Cys, Cys, Glu, Leu, Ala, Cys, Xaa', Asn, Pro, Ala, Cys, Thr, Xaa', Xaa', Xaa', Gly, Ala (SEQ ID NO:)
Cys, Cys, Glu, Leu, Ala, Cys, Xaa', Asn, Pro, Ala, Cys, Thr, Xaa', Xaa', Gly, Xaa', Ala (SEQ ID NO:)
Cys, Cys, Glu, Leu, Ala, Cys, Xaa', Asn, Pro, Ala, Cys, Thr, Xaa', Gly, Xaa', Ala (SEQ ID NO:)
Cys, Cys, Glu, Leu, Ala, Cys, Xaa', Asn, Pro, Ala, Cys, Thr, Xaa', Gly, Xaa', Xaa', Ala (SEQ ID NO:)
Cys, Cys, Glu, Leu, Ala, Cys, Xaa', Asn, Pro, Ala, Cys, Thr, Gly, Xaa', Ala (SEQ ID NO:)
Cys, Cys, Glu, Leu, Ala, Cys, Xaa', Asn, Pro, Ala, Cys, Thr, Gly, Xaa', Xaa', Ala (SEQ ID NO:)
Cys, Cys, Glu, Leu, Ala, Cys, Xaa', Asn, Pro, Ala, Cys, Thr, Gly, Xaa', Xaa', Xaa', Ala (SEQ ID NO:)
Cys, Cys, Glu, Leu, Ala, Cys, Asn, Xaa', Pro, Ala, Cys, Thr, Gly, Ala (SEQ ID NO:)
Cys, Cys, Glu, Leu, Ala, Cys, Asn, Xaa', Xaa', Pro, Ala, Cys, Thr, Gly, Ala (SEQ ID NO:)
Cys, Cys, Glu, Leu, Ala, Cys, Asn, Xaa', Xaa', Xaa', Pro, Ala, Cys, Thr, Gly, Ala (SEQ ID NO:)
Cys, Cys, Glu, Leu, Ala, Cys, Asn, Xaa', Xaa', Xaa', Xaa', Pro, Ala, Cys, Thr, Gly, Ala (SEQ ID NO:)
Cys, Cys, Glu, Leu, Ala, Cys, Asn, Xaa', Xaa', Xaa', Pro, Xaa', Ala, Cys, Thr, Gly, Ala (SEQ ID NO:)
Cys, Cys, Glu, Leu, Ala, Cys, Asn, Xaa', Xaa', Xaa', Pro, Ala, Cys, Thr, Gly, Ala (SEQ ID NO:)
Cys, Cys, Glu, Leu, Ala, Cys, Asn, Xaa', Xaa', Xaa', Pro, Ala, Cys, Thr, Gly, Xaa', Ala (SEQ ID NO:)
Cys, Cys, Glu, Leu, Ala, Cys, Asn, Xaa', Xaa', Pro, Xaa', Xaa', Ala, Cys, Thr, Gly, Ala (SEQ ID NO:)
Cys, Cys, Glu, Leu, Ala, Cys, Asn, Xaa', Xaa', Pro, Xaa', Ala, Xaa', Cys, Thr, Gly, Ala (SEQ ID NO:)
Cys, Cys, Glu, Leu, Ala, Cys, Asn, Xaa', Xaa', Pro, Xaa', Ala, Cys, Xaa', Thr, Gly, Ala (SEQ ID NO:)
Cys, Cys, Glu, Leu, Ala, Cys, Asn, Xaa', Xaa', Pro, Xaa', Ala, Cys, Thr, Xaa', Gly, Ala (SEQ ID NO:)
Cys, Cys, Glu, Leu, Ala, Cys, Asn, Xaa', Xaa', Pro, Xaa', Ala, Cys, Thr, Gly, Xaa', Ala (SEQ ID NO:)
Cys, Cys, Glu, Leu, Ala, Cys, Asn, Xaa', Xaa', Pro, Ala, Xaa', Cys, Thr, Gly, Ala (SEQ ID NO:)
Cys, Cys, Glu, Leu, Ala, Cys, Asn, Xaa', Xaa', Pro, Ala, Xaa', Xaa', Cys, Thr, Gly, Ala (SEQ ID NO:)
Cys, Cys, Glu, Leu, Ala, Cys, Asn, Xaa', Xaa', Pro, Ala, Xaa', Cys, Xaa', Thr, Gly, Ala (SEQ ID NO:)
Cys, Cys, Glu, Leu, Ala, Cys, Asn, Xaa', Xaa', Pro, Ala, Xaa', Cys, Thr, Xaa', Gly, Ala (SEQ ID NO:)
Cys, Cys, Glu, Leu, Ala, Cys, Asn, Xaa', Xaa', Pro, Ala, Xaa', Cys, Thr, Gly, Xaa', Ala (SEQ ID NO:)
Cys, Cys, Glu, Leu, Ala, Cys, Asn, Xaa', Xaa', Pro, Ala, Cys, Xaa', Thr, Gly, Ala (SEQ ID NO:)
Cys, Cys, Glu, Leu, Ala, Cys, Asn, Xaa', Xaa', Pro, Ala, Cys, Xaa', Xaa', Thr, Gly, Ala (SEQ ID NO:)
Cys, Cys, Glu, Leu, Ala, Cys, Asn, Xaa', Xaa', Pro, Ala, Cys, Xaa', Thr, Xaa', Gly, Ala (SEQ ID NO:)
Cys, Cys, Glu, Leu, Ala, Cys, Asn, Xaa', Xaa', Pro, Ala, Cys, Xaa', Thr, Gly, Xaa', Ala (SEQ ID NO:)
Cys, Cys, Glu, Leu, Ala, Cys, Asn, Xaa', Xaa', Pro, Ala, Cys, Thr, Xaa', Gly, Ala (SEQ ID NO:)
Cys, Cys, Glu, Leu, Ala, Cys, Asn, Xaa', Xaa', Pro, Ala, Cys, Thr, Xaa', Xaa', Gly, Ala (SEQ ID NO:)
Cys, Cys, Glu, Leu, Ala, Cys, Asn, Xaa', Xaa', Pro, Ala, Cys, Thr, Xaa', Gly, Xaa', Ala (SEQ ID NO:)
Cys, Cys, Glu, Leu, Ala, Cys, Asn, Xaa', Xaa', Pro, Ala, Cys, Thr, Gly, Xaa', Ala (SEQ ID NO:)

FIGURE 20 (SHEET 48 OF 185 SHEETS)

Cys, Cys, Glu, Leu, Ala, Cys, Asn, Xaa', Xaa', Pro, Ala, Cys, Thr, Gly, Xaa', Xaa', Ala (SEQ ID NO:)
Cys, Cys, Glu, Leu, Ala, Cys, Asn, Xaa', Pro, Xaa', Ala, Cys, Thr, Gly, Ala (SEQ ID NO:)
Cys, Cys, Glu, Leu, Ala, Cys, Asn, Xaa', Pro, Xaa', Xaa', Ala, Cys, Thr, Gly, Ala (SEQ ID NO:)
Cys, Cys, Glu, Leu, Ala, Cys, Asn, Xaa', Pro, Xaa', Xaa', Xaa', Ala, Cys, Thr, Gly, Ala (SEQ ID NO:)
Cys, Cys, Glu, Leu, Ala, Cys, Asn, Xaa', Pro, Xaa', Xaa', Ala, Xaa', Cys, Thr, Gly, Ala (SEQ ID NO:)
Cys, Cys, Glu, Leu, Ala, Cys, Asn, Xaa', Pro, Xaa', Xaa', Ala, Cys, Xaa', Thr, Gly, Ala (SEQ ID NO:)
Cys, Cys, Glu, Leu, Ala, Cys, Asn, Xaa', Pro, Xaa', Xaa', Ala, Cys, Thr, Xaa', Gly, Ala (SEQ ID NO:)
Cys, Cys, Glu, Leu, Ala, Cys, Asn, Xaa', Pro, Xaa', Xaa', Ala, Cys, Thr, Gly, Xaa', Ala (SEQ ID NO:)
Cys, Cys, Glu, Leu, Ala, Cys, Asn, Xaa', Pro, Xaa', Ala, Xaa', Cys, Thr, Gly, Ala (SEQ ID NO:)
Cys, Cys, Glu, Leu, Ala, Cys, Asn, Xaa', Pro, Xaa', Ala, Xaa', Xaa', Cys, Thr, Gly, Ala (SEQ ID NO:)
Cys, Cys, Glu, Leu, Ala, Cys, Asn, Xaa', Pro, Xaa', Ala, Xaa', Cys, Xaa', Thr, Gly, Ala (SEQ ID NO:)
Cys, Cys, Glu, Leu, Ala, Cys, Asn, Xaa', Pro, Xaa', Ala, Xaa', Cys, Thr, Xaa', Gly, Ala (SEQ ID NO:)
Cys, Cys, Glu, Leu, Ala, Cys, Asn, Xaa', Pro, Xaa', Ala, Xaa', Cys, Thr, Gly, Xaa', Ala (SEQ ID NO:)
Cys, Cys, Glu, Leu, Ala, Cys, Asn, Xaa', Pro, Xaa', Ala, Cys, Xaa', Thr, Gly, Ala (SEQ ID NO:)
Cys, Cys, Glu, Leu, Ala, Cys, Asn, Xaa', Pro, Xaa', Ala, Cys, Xaa', Xaa', Thr, Gly, Ala (SEQ ID NO:)
Cys, Cys, Glu, Leu, Ala, Cys, Asn, Xaa', Pro, Xaa', Ala, Cys, Xaa', Thr, Xaa', Gly, Ala (SEQ ID NO:)
Cys, Cys, Glu, Leu, Ala, Cys, Asn, Xaa', Pro, Xaa', Ala, Cys, Xaa', Thr, Gly, Xaa', Ala (SEQ ID NO:)
Cys, Cys, Glu, Leu, Ala, Cys, Asn, Xaa', Pro, Xaa', Ala, Cys, Thr, Xaa', Gly, Ala (SEQ ID NO:)
Cys, Cys, Glu, Leu, Ala, Cys, Asn, Xaa', Pro, Xaa', Ala, Cys, Thr, Xaa', Xaa', Gly, Ala (SEQ ID NO:)
Cys, Cys, Glu, Leu, Ala, Cys, Asn, Xaa', Pro, Xaa', Ala, Cys, Thr, Xaa', Gly, Xaa', Ala (SEQ ID NO:)
Cys, Cys, Glu, Leu, Ala, Cys, Asn, Xaa', Pro, Xaa', Ala, Cys, Thr, Gly, Xaa', Ala (SEQ ID NO:)
Cys, Cys, Glu, Leu, Ala, Cys, Asn, Xaa', Pro, Xaa', Ala, Cys, Thr, Gly, Xaa', Xaa', Ala (SEQ ID NO:)
Cys, Cys, Glu, Leu, Ala, Cys, Asn, Xaa', Pro, Ala, Xaa', Cys, Thr, Gly, Ala (SEQ ID NO:)
Cys, Cys, Glu, Leu, Ala, Cys, Asn, Xaa', Pro, Ala, Xaa', Xaa', Cys, Thr, Gly, Ala (SEQ ID NO:)
Cys, Cys, Glu, Leu, Ala, Cys, Asn, Xaa', Pro, Ala, Xaa', Xaa', Xaa', Cys, Thr, Gly, Ala (SEQ ID NO:)
Cys, Cys, Glu, Leu, Ala, Cys, Asn, Xaa', Pro, Ala, Xaa', Xaa', Cys, Xaa', Thr, Gly, Ala (SEQ ID NO:)
Cys, Cys, Glu, Leu, Ala, Cys, Asn, Xaa', Pro, Ala, Xaa', Xaa', Cys, Thr, Xaa', Gly, Ala (SEQ ID NO:)
Cys, Cys, Glu, Leu, Ala, Cys, Asn, Xaa', Pro, Ala, Xaa', Xaa', Cys, Thr, Gly, Xaa', Ala (SEQ ID NO:)
Cys, Cys, Glu, Leu, Ala, Cys, Asn, Xaa', Pro, Ala, Xaa', Cys, Xaa', Thr, Gly, Ala (SEQ ID NO:)
Cys, Cys, Glu, Leu, Ala, Cys, Asn, Xaa', Pro, Ala, Xaa', Cys, Xaa', Xaa', Thr, Gly, Ala (SEQ ID NO:)
Cys, Cys, Glu, Leu, Ala, Cys, Asn, Xaa', Pro, Ala, Xaa', Cys, Xaa', Thr, Xaa', Gly, Ala (SEQ ID NO:)
Cys, Cys, Glu, Leu, Ala, Cys, Asn, Xaa', Pro, Ala, Xaa', Cys, Xaa', Thr, Gly, Xaa', Ala (SEQ ID NO:)
Cys, Cys, Glu, Leu, Ala, Cys, Asn, Xaa', Pro, Ala, Xaa', Cys, Thr, Xaa', Gly, Ala (SEQ ID NO:)
Cys, Cys, Glu, Leu, Ala, Cys, Asn, Xaa', Pro, Ala, Xaa', Cys, Thr, Xaa', Xaa', Gly, Ala (SEQ ID NO:)
Cys, Cys, Glu, Leu, Ala, Cys, Asn, Xaa', Pro, Ala, Xaa', Cys, Thr, Xaa', Gly, Xaa', Ala (SEQ ID NO:)
Cys, Cys, Glu, Leu, Ala, Cys, Asn, Xaa', Pro, Ala, Xaa', Cys, Thr, Gly, Xaa', Ala (SEQ ID NO:)
Cys, Cys, Glu, Leu, Ala, Cys, Asn, Xaa', Pro, Ala, Xaa', Cys, Thr, Gly, Xaa', Xaa', Ala (SEQ ID NO:)
Cys, Cys, Glu, Leu, Ala, Cys, Asn, Xaa', Pro, Ala, Cys, Xaa', Thr, Gly, Ala (SEQ ID NO:)
Cys, Cys, Glu, Leu, Ala, Cys, Asn, Xaa', Pro, Ala, Cys, Xaa', Xaa', Thr, Gly, Ala (SEQ ID NO:)
Cys, Cys, Glu, Leu, Ala, Cys, Asn, Xaa', Pro, Ala, Cys, Xaa', Xaa', Xaa', Thr, Gly, Ala (SEQ ID NO:)
Cys, Cys, Glu, Leu, Ala, Cys, Asn, Xaa', Pro, Ala, Cys, Xaa', Xaa', Thr, Xaa', Gly, Ala (SEQ ID NO:)
Cys, Cys, Glu, Leu, Ala, Cys, Asn, Xaa', Pro, Ala, Cys, Xaa', Xaa', Thr, Gly, Xaa', Ala (SEQ ID NO:)
Cys, Cys, Glu, Leu, Ala, Cys, Asn, Xaa', Pro, Ala, Cys, Xaa', Thr, Xaa', Gly, Ala (SEQ ID NO:)
Cys, Cys, Glu, Leu, Ala, Cys, Asn, Xaa', Pro, Ala, Cys, Xaa', Thr, Xaa', Xaa', Gly, Ala (SEQ ID NO:)
Cys, Cys, Glu, Leu, Ala, Cys, Asn, Xaa', Pro, Ala, Cys, Xaa', Thr, Xaa', Gly, Xaa', Ala (SEQ ID NO:)

FIGURE 20 (SHEET 49 OF 185 SHEETS)

Cys, Cys, Glu, Leu, Ala, Cys, Asn, Xaa', Pro, Ala, Cys, Xaa', Thr, Gly, Xaa', Ala (SEQ ID NO:)
Cys, Cys, Glu, Leu, Ala, Cys, Asn, Xaa', Pro, Ala, Cys, Xaa', Thr, Gly, Xaa', Xaa', Ala (SEQ ID NO:)
Cys, Cys, Glu, Leu, Ala, Cys, Asn, Xaa', Pro, Ala, Cys, Thr, Xaa', Gly, Ala (SEQ ID NO:)
Cys, Cys, Glu, Leu, Ala, Cys, Asn, Xaa', Pro, Ala, Cys, Thr, Xaa', Xaa', Gly, Ala (SEQ ID NO:)
Cys, Cys, Glu, Leu, Ala, Cys, Asn, Xaa', Pro, Ala, Cys, Thr, Xaa', Xaa', Gly, Ala (SEQ ID NO:)
Cys, Cys, Glu, Leu, Ala, Cys, Asn, Xaa', Pro, Ala, Cys, Thr, Xaa', Xaa', Gly, Xaa', Ala (SEQ ID NO:)
Cys, Cys, Glu, Leu, Ala, Cys, Asn, Xaa', Pro, Ala, Cys, Thr, Xaa', Gly, Xaa', Ala (SEQ ID NO:)
Cys, Cys, Glu, Leu, Ala, Cys, Asn, Xaa', Pro, Ala, Cys, Thr, Xaa', Gly, Xaa', Xaa', Ala (SEQ ID NO:)
Cys, Cys, Glu, Leu, Ala, Cys, Asn, Xaa', Pro, Ala, Cys, Thr, Gly, Xaa', Ala (SEQ ID NO:)
Cys, Cys, Glu, Leu, Ala, Cys, Asn, Xaa', Pro, Ala, Cys, Thr, Gly, Xaa', Xaa', Ala (SEQ ID NO:)
Cys, Cys, Glu, Leu, Ala, Cys, Asn, Xaa', Pro, Ala, Cys, Thr, Gly, Xaa', Xaa', Xaa', Ala (SEQ ID NO:)
Cys, Cys, Glu, Leu, Ala, Cys, Asn, Pro, Xaa', Ala, Cys, Thr, Gly, Ala (SEQ ID NO:)
Cys, Cys, Glu, Leu, Ala, Cys, Asn, Pro, Xaa', Xaa', Ala, Cys, Thr, Gly, Ala (SEQ ID NO:)
Cys, Cys, Glu, Leu, Ala, Cys, Asn, Pro, Xaa', Xaa', Xaa', Ala, Cys, Thr, Gly, Ala (SEQ ID NO:)
Cys, Cys, Glu, Leu, Ala, Cys, Asn, Pro, Xaa', Xaa', Xaa', Xaa', Ala, Cys, Thr, Gly, Ala (SEQ ID NO:)
Cys, Cys, Glu, Leu, Ala, Cys, Asn, Pro, Xaa', Xaa', Xaa', Ala, Xaa', Cys, Thr, Gly, Ala (SEQ ID NO:)
Cys, Cys, Glu, Leu, Ala, Cys, Asn, Pro, Xaa', Xaa', Xaa', Ala, Xaa', Xaa', Cys, Thr, Gly, Ala (SEQ ID NO:)
Cys, Cys, Glu, Leu, Ala, Cys, Asn, Pro, Xaa', Xaa', Ala, Xaa', Cys, Xaa', Thr, Gly, Ala (SEQ ID NO:)
Cys, Cys, Glu, Leu, Ala, Cys, Asn, Pro, Xaa', Xaa', Ala, Xaa', Cys, Thr, Xaa', Gly, Ala (SEQ ID NO:)
Cys, Cys, Glu, Leu, Ala, Cys, Asn, Pro, Xaa', Xaa', Ala, Xaa', Cys, Thr, Gly, Xaa', Ala (SEQ ID NO:)
Cys, Cys, Glu, Leu, Ala, Cys, Asn, Pro, Xaa', Xaa', Ala, Cys, Xaa', Thr, Gly, Ala (SEQ ID NO:)
Cys, Cys, Glu, Leu, Ala, Cys, Asn, Pro, Xaa', Xaa', Ala, Cys, Xaa', Xaa', Thr, Gly, Ala (SEQ ID NO:)
Cys, Cys, Glu, Leu, Ala, Cys, Asn, Pro, Xaa', Xaa', Ala, Cys, Xaa', Thr, Xaa', Gly, Ala (SEQ ID NO:)
Cys, Cys, Glu, Leu, Ala, Cys, Asn, Pro, Xaa', Xaa', Ala, Cys, Xaa', Thr, Gly, Xaa', Ala (SEQ ID NO:)
Cys, Cys, Glu, Leu, Ala, Cys, Asn, Pro, Xaa', Xaa', Ala, Cys, Thr, Xaa', Gly, Ala (SEQ ID NO:)
Cys, Cys, Glu, Leu, Ala, Cys, Asn, Pro, Xaa', Xaa', Ala, Cys, Thr, Xaa', Xaa', Gly, Ala (SEQ ID NO:)
Cys, Cys, Glu, Leu, Ala, Cys, Asn, Pro, Xaa', Xaa', Ala, Cys, Thr, Xaa', Gly, Xaa', Ala (SEQ ID NO:)
Cys, Cys, Glu, Leu, Ala, Cys, Asn, Pro, Xaa', Xaa', Ala, Cys, Thr, Gly, Xaa', Ala (SEQ ID NO:)
Cys, Cys, Glu, Leu, Ala, Cys, Asn, Pro, Xaa', Xaa', Ala, Cys, Thr, Gly, Xaa', Xaa', Ala (SEQ ID NO:)
Cys, Cys, Glu, Leu, Ala, Cys, Asn, Pro, Xaa', Ala, Xaa', Cys, Thr, Gly, Ala (SEQ ID NO:)
Cys, Cys, Glu, Leu, Ala, Cys, Asn, Pro, Xaa', Ala, Xaa', Xaa', Cys, Thr, Gly, Ala (SEQ ID NO:)
Cys, Cys, Glu, Leu, Ala, Cys, Asn, Pro, Xaa', Ala, Xaa', Xaa', Xaa', Cys, Thr, Gly, Ala (SEQ ID NO:)
Cys, Cys, Glu, Leu, Ala, Cys, Asn, Pro, Xaa', Ala, Xaa', Xaa', Cys, Xaa', Thr, Gly, Ala (SEQ ID NO:)
Cys, Cys, Glu, Leu, Ala, Cys, Asn, Pro, Xaa', Ala, Xaa', Xaa', Cys, Thr, Xaa', Gly, Ala (SEQ ID NO:)
Cys, Cys, Glu, Leu, Ala, Cys, Asn, Pro, Xaa', Ala, Xaa', Xaa', Cys, Thr, Gly, Xaa', Ala (SEQ ID NO:)
Cys, Cys, Glu, Leu, Ala, Cys, Asn, Pro, Xaa', Ala, Xaa', Cys, Xaa', Thr, Gly, Ala (SEQ ID NO:)
Cys, Cys, Glu, Leu, Ala, Cys, Asn, Pro, Xaa', Ala, Xaa', Cys, Xaa', Xaa', Thr, Gly, Ala (SEQ ID NO:)
Cys, Cys, Glu, Leu, Ala, Cys, Asn, Pro, Xaa', Ala, Xaa', Cys, Xaa', Thr, Xaa', Gly, Ala (SEQ ID NO:)
Cys, Cys, Glu, Leu, Ala, Cys, Asn, Pro, Xaa', Ala, Xaa', Cys, Xaa', Thr, Gly, Xaa', Ala (SEQ ID NO:)
Cys, Cys, Glu, Leu, Ala, Cys, Asn, Pro, Xaa', Ala, Xaa', Cys, Thr, Xaa', Gly, Ala (SEQ ID NO:)
Cys, Cys, Glu, Leu, Ala, Cys, Asn, Pro, Xaa', Ala, Xaa', Cys, Thr, Xaa', Xaa', Gly, Ala (SEQ ID NO:)

Cys, Cys, Glu, Leu, Ala, Cys, Asn, Pro, Xaa', Ala, Xaa', Cys, Thr, Xaa', Gly, Xaa', Ala (SEQ ID NO:)
Cys, Cys, Glu, Leu, Ala, Cys, Asn, Pro, Xaa', Ala, Xaa', Cys, Thr, Gly, Xaa', Ala (SEQ ID NO:)
Cys, Cys, Glu, Leu, Ala, Cys, Asn, Pro, Xaa', Ala, Xaa', Cys, Thr, Gly, Xaa', Xaa', Ala (SEQ ID NO:)
Cys, Cys, Glu, Leu, Ala, Cys, Asn, Pro, Xaa', Ala, Cys, Xaa', Thr, Gly, Ala (SEQ ID NO:)
Cys, Cys, Glu, Leu, Ala, Cys, Asn, Pro, Xaa', Ala, Cys, Xaa', Xaa', Thr, Gly, Ala (SEQ ID NO:)
Cys, Cys, Glu, Leu, Ala, Cys, Asn, Pro, Xaa', Ala, Cys, Xaa', Xaa', Xaa', Thr, Gly, Ala (SEQ ID NO:)
Cys, Cys, Glu, Leu, Ala, Cys, Asn, Pro, Xaa', Ala, Cys, Xaa', Xaa', Thr, Xaa', Gly, Ala (SEQ ID NO:)
Cys, Cys, Glu, Leu, Ala, Cys, Asn, Pro, Xaa', Ala, Cys, Xaa', Xaa', Thr, Gly, Xaa', Ala (SEQ ID NO:)
Cys, Cys, Glu, Leu, Ala, Cys, Asn, Pro, Xaa', Ala, Cys, Xaa', Thr, Xaa', Gly, Ala (SEQ ID NO:)
Cys, Cys, Glu, Leu, Ala, Cys, Asn, Pro, Xaa', Ala, Cys, Xaa', Thr, Xaa', Xaa', Gly, Ala (SEQ ID NO:)
Cys, Cys, Glu, Leu, Ala, Cys, Asn, Pro, Xaa', Ala, Cys, Xaa', Thr, Xaa', Gly, Xaa', Ala (SEQ ID NO:)
Cys, Cys, Glu, Leu, Ala, Cys, Asn, Pro, Xaa', Ala, Cys, Xaa', Thr, Gly, Xaa', Ala (SEQ ID NO:)
Cys, Cys, Glu, Leu, Ala, Cys, Asn, Pro, Xaa', Ala, Cys, Xaa', Thr, Gly, Xaa', Xaa', Ala (SEQ ID NO:)
Cys, Cys, Glu, Leu, Ala, Cys, Asn, Pro, Xaa', Ala, Cys, Thr, Xaa', Gly, Ala (SEQ ID NO:)
Cys, Cys, Glu, Leu, Ala, Cys, Asn, Pro, Xaa', Ala, Cys, Thr, Xaa', Xaa', Gly, Ala (SEQ ID NO:)
Cys, Cys, Glu, Leu, Ala, Cys, Asn, Pro, Xaa', Ala, Cys, Thr, Xaa', Xaa', Xaa', Gly, Ala (SEQ ID NO:)
Cys, Cys, Glu, Leu, Ala, Cys, Asn, Pro, Xaa', Ala, Cys, Thr, Xaa', Xaa', Gly, Xaa', Ala (SEQ ID NO:)
Cys, Cys, Glu, Leu, Ala, Cys, Asn, Pro, Xaa', Ala, Cys, Thr, Xaa', Gly, Xaa', Xaa', Ala (SEQ ID NO:)
Cys, Cys, Glu, Leu, Ala, Cys, Asn, Pro, Xaa', Ala, Cys, Thr, Gly, Xaa', Ala (SEQ ID NO:)
Cys, Cys, Glu, Leu, Ala, Cys, Asn, Pro, Xaa', Ala, Cys, Thr, Gly, Xaa', Xaa', Ala (SEQ ID NO:)
Cys, Cys, Glu, Leu, Ala, Cys, Asn, Pro, Xaa', Ala, Cys, Thr, Gly, Xaa', Xaa', Ala (SEQ ID NO:)
Cys, Cys, Glu, Leu, Ala, Cys, Asn, Pro, Ala, Xaa', Cys, Thr, Gly, Ala (SEQ ID NO:)
Cys, Cys, Glu, Leu, Ala, Cys, Asn, Pro, Ala, Xaa', Xaa', Cys, Thr, Gly, Ala (SEQ ID NO:)
Cys, Cys, Glu, Leu, Ala, Cys, Asn, Pro, Ala, Xaa', Xaa', Xaa', Cys, Thr, Gly, Ala (SEQ ID NO:)
Cys, Cys, Glu, Leu, Ala, Cys, Asn, Pro, Ala, Xaa', Xaa', Xaa', Xaa', Cys, Thr, Gly, Ala (SEQ ID NO:)
Cys, Cys, Glu, Leu, Ala, Cys, Asn, Pro, Ala, Xaa', Xaa', Xaa', Cys, Xaa', Thr, Gly, Ala (SEQ ID NO:)
Cys, Cys, Glu, Leu, Ala, Cys, Asn, Pro, Ala, Xaa', Xaa', Xaa', Cys, Thr, Xaa', Gly, Ala (SEQ ID NO:)
Cys, Cys, Glu, Leu, Ala, Cys, Asn, Pro, Ala, Xaa', Xaa', Xaa', Cys, Thr, Gly, Xaa', Ala (SEQ ID NO:)
Cys, Cys, Glu, Leu, Ala, Cys, Asn, Pro, Ala, Xaa', Xaa', Cys, Xaa', Thr, Gly, Ala (SEQ ID NO:)
Cys, Cys, Glu, Leu, Ala, Cys, Asn, Pro, Ala, Xaa', Xaa', Cys, Thr, Xaa', Gly, Ala (SEQ ID NO:)
Cys, Cys, Glu, Leu, Ala, Cys, Asn, Pro, Ala, Xaa', Xaa', Cys, Thr, Xaa', Xaa', Gly, Ala (SEQ ID NO:)
Cys, Cys, Glu, Leu, Ala, Cys, Asn, Pro, Ala, Xaa', Xaa', Cys, Thr, Gly, Xaa', Ala (SEQ ID NO:)
Cys, Cys, Glu, Leu, Ala, Cys, Asn, Pro, Ala, Xaa', Xaa', Cys, Thr, Gly, Xaa', Xaa', Ala (SEQ ID NO:)
Cys, Cys, Glu, Leu, Ala, Cys, Asn, Pro, Ala, Xaa', Cys, Xaa', Thr, Gly, Ala (SEQ ID NO:)
Cys, Cys, Glu, Leu, Ala, Cys, Asn, Pro, Ala, Xaa', Cys, Xaa', Xaa', Thr, Gly, Ala (SEQ ID NO:)
Cys, Cys, Glu, Leu, Ala, Cys, Asn, Pro, Ala, Xaa', Cys, Xaa', Xaa', Thr, Gly, Ala (SEQ ID NO:)
Cys, Cys, Glu, Leu, Ala, Cys, Asn, Pro, Ala, Xaa', Cys, Xaa', Xaa', Thr, Xaa', Gly, Ala (SEQ ID NO:)
Cys, Cys, Glu, Leu, Ala, Cys, Asn, Pro, Ala, Xaa', Cys, Xaa', Xaa', Thr, Gly, Xaa', Ala (SEQ ID NO:)
Cys, Cys, Glu, Leu, Ala, Cys, Asn, Pro, Ala, Xaa', Cys, Xaa', Thr, Xaa', Gly, Ala (SEQ ID NO:)
Cys, Cys, Glu, Leu, Ala, Cys, Asn, Pro, Ala, Xaa', Cys, Xaa', Thr, Xaa', Xaa', Gly, Ala (SEQ ID NO:)

WO 2007/022531 PCT/US2006/032719

Cys, Cys, Glu, Leu, Ala, Cys, Asn, Pro, Ala, Xaa', Cys, Xaa', Thr, Xaa', Gly, Xaa', Ala (SEQ ID NO:)
Cys, Cys, Glu, Leu, Ala, Cys, Asn, Pro, Ala, Xaa', Cys, Xaa', Thr, Gly, Xaa', Ala (SEQ ID NO:)
Cys, Cys, Glu, Leu, Ala, Cys, Asn, Pro, Ala, Xaa', Cys, Xaa', Thr, Gly, Xaa', Xaa', Ala (SEQ ID NO:)
Cys, Cys, Glu, Leu, Ala, Cys, Asn, Pro, Ala, Xaa', Cys, Thr, Xaa', Gly, Ala (SEQ ID NO:)
Cys, Cys, Glu, Leu, Ala, Cys, Asn, Pro, Ala, Xaa', Cys, Thr, Xaa', Xaa', Gly, Ala (SEQ ID NO:)
Cys, Cys, Glu, Leu, Ala, Cys, Asn, Pro, Ala, Xaa', Cys, Thr, Xaa', Xaa', Xaa', Gly, Ala (SEQ ID NO:)
Cys, Cys, Glu, Leu, Ala, Cys, Asn, Pro, Ala, Xaa', Cys, Thr, Xaa', Xaa', Gly, Xaa', Ala (SEQ ID NO:)
Cys, Cys, Glu, Leu, Ala, Cys, Asn, Pro, Ala, Xaa', Cys, Thr, Xaa', Gly, Xaa', Ala (SEQ ID NO:)
Cys, Cys, Glu, Leu, Ala, Cys, Asn, Pro, Ala, Xaa', Cys, Thr, Xaa', Gly, Xaa', Xaa', Ala (SEQ ID NO:)
Cys, Cys, Glu, Leu, Ala, Cys, Asn, Pro, Ala, Xaa', Cys, Thr, Gly, Xaa', Ala (SEQ ID NO:)
Cys, Cys, Glu, Leu, Ala, Cys, Asn, Pro, Ala, Xaa', Cys, Thr, Gly, Xaa', Xaa', Ala (SEQ ID NO:)
Cys, Cys, Glu, Leu, Ala, Cys, Asn, Pro, Ala, Xaa', Cys, Thr, Gly, Xaa', Xaa', Xaa', Ala (SEQ ID NO:)
Cys, Cys, Glu, Leu, Ala, Cys, Asn, Pro, Ala, Cys, Xaa', Thr, Gly, Ala (SEQ ID NO:)
Cys, Cys, Glu, Leu, Ala, Cys, Asn, Pro, Ala, Cys, Xaa', Xaa', Thr, Gly, Ala (SEQ ID NO:)
Cys, Cys, Glu, Leu, Ala, Cys, Asn, Pro, Ala, Cys, Xaa', Xaa', Xaa', Thr, Gly, Ala (SEQ ID NO:)
Cys, Cys, Glu, Leu, Ala, Cys, Asn, Pro, Ala, Cys, Xaa', Xaa', Xaa', Xaa', Thr, Gly, Ala (SEQ ID NO:)
Cys, Cys, Glu, Leu, Ala, Cys, Asn, Pro, Ala, Cys, Xaa', Xaa', Xaa', Thr, Xaa', Gly, Ala (SEQ ID NO:)
Cys, Cys, Glu, Leu, Ala, Cys, Asn, Pro, Ala, Cys, Xaa', Xaa', Xaa', Thr, Gly, Xaa', Ala (SEQ ID NO:)
Cys, Cys, Glu, Leu, Ala, Cys, Asn, Pro, Ala, Cys, Xaa', Xaa', Thr, Xaa', Xaa', Gly, Ala (SEQ ID NO:)
Cys, Cys, Glu, Leu, Ala, Cys, Asn, Pro, Ala, Cys, Xaa', Xaa', Thr, Xaa', Gly, Xaa', Ala (SEQ ID NO:)
Cys, Cys, Glu, Leu, Ala, Cys, Asn, Pro, Ala, Cys, Xaa', Xaa', Thr, Gly, Xaa', Ala (SEQ ID NO:)
Cys, Cys, Glu, Leu, Ala, Cys, Asn, Pro, Ala, Cys, Xaa', Thr, Xaa', Gly, Ala (SEQ ID NO:)
Cys, Cys, Glu, Leu, Ala, Cys, Asn, Pro, Ala, Cys, Xaa', Thr, Xaa', Xaa', Gly, Ala (SEQ ID NO:)
Cys, Cys, Glu, Leu, Ala, Cys, Asn, Pro, Ala, Cys, Xaa', Thr, Xaa', Xaa', Xaa', Gly, Ala (SEQ ID NO:)
Cys, Cys, Glu, Leu, Ala, Cys, Asn, Pro, Ala, Cys, Xaa', Thr, Xaa', Gly, Xaa', Ala (SEQ ID NO:)
Cys, Cys, Glu, Leu, Ala, Cys, Asn, Pro, Ala, Cys, Xaa', Thr, Xaa', Gly, Xaa', Xaa', Ala (SEQ ID NO:)
Cys, Cys, Glu, Leu, Ala, Cys, Asn, Pro, Ala, Cys, Xaa', Thr, Gly, Xaa', Ala (SEQ ID NO:)
Cys, Cys, Glu, Leu, Ala, Cys, Asn, Pro, Ala, Cys, Xaa', Thr, Gly, Xaa', Xaa', Ala (SEQ ID NO:)
Cys, Cys, Glu, Leu, Ala, Cys, Asn, Pro, Ala, Cys, Thr, Xaa', Xaa', Gly, Ala (SEQ ID NO:)
Cys, Cys, Glu, Leu, Ala, Cys, Asn, Pro, Ala, Cys, Thr, Xaa', Xaa', Xaa', Gly, Ala (SEQ ID NO:)
Cys, Cys, Glu, Leu, Ala, Cys, Asn, Pro, Ala, Cys, Thr, Xaa', Xaa', Xaa', Xaa', Gly, Ala (SEQ ID NO:)
Cys, Cys, Glu, Leu, Ala, Cys, Asn, Pro, Ala, Cys, Thr, Xaa', Xaa', Gly, Xaa', Ala (SEQ ID NO:)
Cys, Cys, Glu, Leu, Ala, Cys, Asn, Pro, Ala, Cys, Thr, Xaa', Xaa', Gly, Xaa', Xaa', Ala (SEQ ID NO:)
Cys, Cys, Glu, Leu, Ala, Cys, Asn, Pro, Ala, Cys, Thr, Xaa', Gly, Xaa', Ala (SEQ ID NO:)
Cys, Cys, Glu, Leu, Ala, Cys, Asn, Pro, Ala, Cys, Thr, Xaa', Gly, Xaa', Xaa', Ala (SEQ ID NO:)
Cys, Cys, Glu, Leu, Ala, Cys, Asn, Pro, Ala, Cys, Thr, Xaa', Gly, Xaa', Xaa', Xaa', Ala (SEQ ID NO:)
Cys, Cys, Glu, Leu, Ala, Cys, Asn, Pro, Ala, Cys, Thr, Gly, Xaa', Ala (SEQ ID NO:)
Cys, Cys, Glu, Leu, Ala, Cys, Asn, Pro, Ala, Cys, Thr, Gly, Xaa', Xaa', Ala (SEQ ID NO:)
Cys, Cys, Glu, Leu, Ala, Cys, Asn, Pro, Ala, Cys, Thr, Gly, Xaa', Xaa', Xaa', Ala (SEQ ID NO:)

WO 2007/022531 PCT/US2006/032719

FIGURE 20 (SHEET 52 OF 185 SHEETS)

Cys, Cys, Glu, Leu, Ala, Cys, Asn, Pro, Ala, Cys, Thr, Gly, Xaa', Xaa', Xaa', Xaa', Ala (SEQ ID NO:)
Ala, Cys, Xaa', Glu, Tyr, Cys, Ala, Asn, Pro, Ala, Cys, Thr, Gly, Cys (SEQ ID NO:)
Ala, Cys, Xaa', Xaa', Glu, Tyr, Cys, Ala, Asn, Pro, Ala, Cys, Thr, Gly, Cys (SEQ ID NO:)
Ala, Cys, Xaa', Xaa', Xaa', Glu, Tyr, Cys, Ala, Asn, Pro, Ala, Cys, Thr, Gly, Cys (SEQ ID NO:)
Ala, Cys, Xaa', Xaa', Xaa', Xaa', Glu, Tyr, Cys, Ala, Asn, Pro, Ala, Cys, Thr, Gly, Cys (SEQ ID NO:)
Ala, Cys, Xaa', Xaa', Xaa', Glu, Xaa', Tyr, Cys, Ala, Asn, Pro, Ala, Cys, Thr, Gly, Cys (SEQ ID NO:)
Ala, Cys, Xaa', Xaa', Xaa', Glu, Tyr, Xaa', Cys, Ala, Asn, Pro, Ala, Cys, Thr, Gly, Cys (SEQ ID NO:)
Ala, Cys, Xaa', Xaa', Xaa', Glu, Tyr, Cys, Ala, Xaa', Asn, Pro, Ala, Cys, Thr, Gly, Cys (SEQ ID NO:)
Ala, Cys, Xaa', Xaa', Xaa', Glu, Tyr, Cys, Ala, Asn, Xaa', Pro, Ala, Cys, Thr, Gly, Cys (SEQ ID NO:)
Ala, Cys, Xaa', Xaa', Xaa', Glu, Tyr, Cys, Ala, Asn, Pro, Xaa', Ala, Cys, Thr, Gly, Cys (SEQ ID NO:)
Ala, Cys, Xaa', Xaa', Xaa', Glu, Tyr, Cys, Ala, Asn, Pro, Ala, Xaa', Cys, Thr, Gly, Cys (SEQ ID NO:)
Ala, Cys, Xaa', Xaa', Xaa', Glu, Tyr, Cys, Ala, Asn, Pro, Ala, Cys, Xaa', Thr, Gly, Cys (SEQ ID NO:)
Ala, Cys, Xaa', Xaa', Xaa', Glu, Tyr, Cys, Ala, Asn, Pro, Ala, Cys, Thr, Xaa', Gly, Cys (SEQ ID NO:)
Ala, Cys, Xaa', Xaa', Xaa', Glu, Tyr, Cys, Ala, Asn, Pro, Ala, Cys, Thr, Gly, Xaa', Cys (SEQ ID NO:)
Ala, Cys, Xaa', Xaa', Glu, Xaa', Tyr, Cys, Ala, Asn, Pro, Ala, Cys, Thr, Gly, Cys (SEQ ID NO:)
Ala, Cys, Xaa', Xaa', Glu, Xaa', Xaa', Tyr, Cys, Ala, Asn, Pro, Ala, Cys, Thr, Gly, Cys (SEQ ID NO:)
Ala, Cys, Xaa', Xaa', Glu, Xaa', Tyr, Xaa', Cys, Ala, Asn, Pro, Ala, Cys, Thr, Gly, Cys (SEQ ID NO:)
Ala, Cys, Xaa', Xaa', Glu, Xaa', Tyr, Cys, Ala, Xaa', Asn, Pro, Ala, Cys, Thr, Gly, Cys (SEQ ID NO:)
Ala, Cys, Xaa', Xaa', Glu, Xaa', Tyr, Cys, Ala, Asn, Xaa', Pro, Ala, Cys, Thr, Gly, Cys (SEQ ID NO:)
Ala, Cys, Xaa', Xaa', Glu, Xaa', Tyr, Cys, Ala, Asn, Pro, Xaa', Ala, Cys, Thr, Gly, Cys (SEQ ID NO:)
Ala, Cys, Xaa', Xaa', Glu, Xaa', Tyr, Cys, Ala, Asn, Pro, Ala, Xaa', Cys, Thr, Gly, Cys (SEQ ID NO:)
Ala, Cys, Xaa', Xaa', Glu, Xaa', Tyr, Cys, Ala, Asn, Pro, Ala, Cys, Xaa', Thr, Gly, Cys (SEQ ID NO:)
Ala, Cys, Xaa', Xaa', Glu, Xaa', Tyr, Cys, Ala, Asn, Pro, Ala, Cys, Thr, Xaa', Gly, Cys (SEQ ID NO:)
Ala, Cys, Xaa', Xaa', Glu, Xaa', Tyr, Cys, Ala, Asn, Pro, Ala, Cys, Thr, Gly, Xaa', Cys (SEQ ID NO:)
Ala, Cys, Xaa', Xaa', Glu, Tyr, Xaa', Cys, Ala, Asn, Pro, Ala, Cys, Thr, Gly, Cys (SEQ ID NO:)
Ala, Cys, Xaa', Xaa', Glu, Tyr, Xaa', Xaa', Cys, Ala, Asn, Pro, Ala, Cys, Thr, Gly, Cys (SEQ ID NO:)
Ala, Cys, Xaa', Xaa', Glu, Tyr, Xaa', Cys, Ala, Xaa', Asn, Pro, Ala, Cys, Thr, Gly, Cys (SEQ ID NO:)
Ala, Cys, Xaa', Xaa', Glu, Tyr, Xaa', Cys, Ala, Asn, Xaa', Pro, Ala, Cys, Thr, Gly, Cys (SEQ ID NO:)
Ala, Cys, Xaa', Xaa', Glu, Tyr, Xaa', Cys, Ala, Asn, Pro, Xaa', Ala, Cys, Thr, Gly, Cys (SEQ ID NO:)
Ala, Cys, Xaa', Xaa', Glu, Tyr, Xaa', Cys, Ala, Asn, Pro, Ala, Xaa', Cys, Thr, Gly, Cys (SEQ ID NO:)
Ala, Cys, Xaa', Xaa', Glu, Tyr, Xaa', Cys, Ala, Asn, Pro, Ala, Cys, Xaa', Thr, Gly, Cys (SEQ ID NO:)
Ala, Cys, Xaa', Xaa', Glu, Tyr, Xaa', Cys, Ala, Asn, Pro, Ala, Cys, Thr, Xaa', Gly, Cys (SEQ ID NO:)
Ala, Cys, Xaa', Xaa', Glu, Tyr, Cys, Ala, Xaa', Asn, Pro, Ala, Cys, Thr, Gly, Xaa', Cys (SEQ ID NO:)
Ala, Cys, Xaa', Xaa', Glu, Tyr, Cys, Ala, Xaa', Asn, Pro, Ala, Cys, Thr, Gly, Cys (SEQ ID NO:)
Ala, Cys, Xaa', Xaa', Glu, Tyr, Cys, Ala, Xaa', Asn, Xaa', Pro, Ala, Cys, Thr, Gly, Cys (SEQ ID NO:)
Ala, Cys, Xaa', Xaa', Glu, Tyr, Cys, Ala, Xaa', Asn, Pro, Xaa', Ala, Cys, Thr, Gly, Cys (SEQ ID NO:)
Ala, Cys, Xaa', Xaa', Glu, Tyr, Cys, Ala, Xaa', Asn, Pro, Ala, Xaa', Cys, Thr, Gly, Cys (SEQ ID NO:)
Ala, Cys, Xaa', Xaa', Glu, Tyr, Cys, Ala, Xaa', Asn, Pro, Ala, Cys, Xaa', Thr, Gly, Cys (SEQ ID NO:)
Ala, Cys, Xaa', Xaa', Glu, Tyr, Cys, Ala, Xaa', Asn, Pro, Ala, Cys, Thr, Xaa', Gly, Cys (SEQ ID NO:)
Ala, Cys, Xaa', Xaa', Glu, Tyr, Cys, Ala, Xaa', Asn, Pro, Ala, Cys, Thr, Gly, Xaa', Cys (SEQ ID NO:)
Ala, Cys, Xaa', Xaa', Glu, Tyr, Cys, Ala, Asn, Xaa', Xaa', Pro, Ala, Cys, Thr, Gly, Cys (SEQ ID NO:)
Ala, Cys, Xaa', Xaa', Glu, Tyr, Cys, Ala, Asn, Xaa', Pro, Xaa', Ala, Cys, Thr, Gly, Cys (SEQ ID NO:)
Ala, Cys, Xaa', Xaa', Glu, Tyr, Cys, Ala, Asn, Xaa', Pro, Ala, Xaa', Cys, Thr, Gly, Cys (SEQ ID NO:)

FIGURE 20 (SHEET 53 OF 185 SHEETS)

Ala, Cys, Xaa', Xaa', Glu, Tyr, Cys, Ala, Asn, Xaa', Pro, Ala, Cys, Xaa', Thr, Gly, Cys (SEQ ID NO:)
Ala, Cys, Xaa', Xaa', Glu, Tyr, Cys, Ala, Asn, Xaa', Pro, Ala, Cys, Thr, Xaa', Gly, Cys (SEQ ID NO:)
Ala, Cys, Xaa', Xaa', Glu, Tyr, Cys, Ala, Asn, Xaa', Pro, Ala, Cys, Thr, Gly, Xaa', Cys (SEQ ID NO:)
Ala, Cys, Xaa', Xaa', Glu, Tyr, Cys, Ala, Asn, Pro, Xaa', Ala, Cys, Thr, Gly, Cys (SEQ ID NO:)
Ala, Cys, Xaa', Xaa', Glu, Tyr, Cys, Ala, Asn, Pro, Xaa', Xaa', Ala, Cys, Thr, Gly, Cys (SEQ ID NO:)
Ala, Cys, Xaa', Xaa', Glu, Tyr, Cys, Ala, Asn, Pro, Xaa', Ala, Xaa', Cys, Thr, Gly, Cys (SEQ ID NO:)
Ala, Cys, Xaa', Xaa', Glu, Tyr, Cys, Ala, Asn, Pro, Xaa', Ala, Cys, Xaa', Thr, Gly, Cys (SEQ ID NO:)
Ala, Cys, Xaa', Xaa', Glu, Tyr, Cys, Ala, Asn, Pro, Xaa', Ala, Cys, Thr, Xaa', Gly, Cys (SEQ ID NO:)
Ala, Cys, Xaa', Xaa', Glu, Tyr, Cys, Ala, Asn, Pro, Xaa', Ala, Cys, Thr, Gly, Xaa', Cys (SEQ ID NO:)
Ala, Cys, Xaa', Xaa', Glu, Tyr, Cys, Ala, Asn, Pro, Ala, Xaa', Cys, Thr, Gly, Cys (SEQ ID NO:)
Ala, Cys, Xaa', Xaa', Glu, Tyr, Cys, Ala, Asn, Pro, Ala, Xaa', Xaa', Cys, Thr, Gly, Cys (SEQ ID NO:)
Ala, Cys, Xaa', Xaa', Glu, Tyr, Cys, Ala, Asn, Pro, Ala, Xaa', Cys, Xaa', Thr, Gly, Cys (SEQ ID NO:)
Ala, Cys, Xaa', Xaa', Glu, Tyr, Cys, Ala, Asn, Pro, Ala, Xaa', Cys, Thr, Xaa', Gly, Cys (SEQ ID NO:)
Ala, Cys, Xaa', Xaa', Glu, Tyr, Cys, Ala, Asn, Pro, Ala, Xaa', Cys, Thr, Gly, Xaa', Cys (SEQ ID NO:)
Ala, Cys, Xaa', Xaa', Glu, Tyr, Cys, Ala, Asn, Pro, Ala, Cys, Xaa', Xaa', Thr, Gly, Cys (SEQ ID NO:)
Ala, Cys, Xaa', Xaa', Glu, Tyr, Cys, Ala, Asn, Pro, Ala, Cys, Xaa', Thr, Xaa', Gly, Cys (SEQ ID NO:)
Ala, Cys, Xaa', Xaa', Glu, Tyr, Cys, Ala, Asn, Pro, Ala, Cys, Xaa', Thr, Gly, Xaa', Cys (SEQ ID NO:)
Ala, Cys, Xaa', Xaa', Glu, Tyr, Cys, Ala, Asn, Pro, Ala, Cys, Thr, Xaa', Gly, Cys (SEQ ID NO:)
Ala, Cys, Xaa', Xaa', Glu, Tyr, Cys, Ala, Asn, Pro, Ala, Cys, Thr, Xaa', Xaa', Gly, Cys (SEQ ID NO:)
Ala, Cys, Xaa', Xaa', Glu, Tyr, Cys, Ala, Asn, Pro, Ala, Cys, Thr, Xaa', Gly, Xaa', Cys (SEQ ID NO:)
Ala, Cys, Xaa', Xaa', Glu, Tyr, Cys, Ala, Asn, Pro, Ala, Cys, Thr, Gly, Xaa', Cys (SEQ ID NO:)
Ala, Cys, Xaa', Xaa', Glu, Tyr, Cys, Ala, Asn, Pro, Ala, Cys, Thr, Gly, Xaa', Xaa', Cys (SEQ ID NO:)
Ala, Cys, Xaa', Glu, Xaa', Tyr, Cys, Ala, Asn, Pro, Ala, Cys, Thr, Gly, Cys (SEQ ID NO:)
Ala, Cys, Xaa', Glu, Xaa', Xaa', Tyr, Cys, Ala, Asn, Pro, Ala, Cys, Thr, Gly, Cys (SEQ ID NO:)
Ala, Cys, Xaa', Glu, Xaa', Xaa', Xaa', Tyr, Cys, Ala, Asn, Pro, Ala, Cys, Thr, Gly, Cys (SEQ ID NO:)
Ala, Cys, Xaa', Glu, Xaa', Xaa', Tyr, Xaa', Cys, Ala, Asn, Pro, Ala, Cys, Thr, Gly, Cys (SEQ ID NO:)
Ala, Cys, Xaa', Glu, Xaa', Xaa', Tyr, Cys, Ala, Xaa', Asn, Pro, Ala, Cys, Thr, Gly, Cys (SEQ ID NO:)
Ala, Cys, Xaa', Glu, Xaa', Xaa', Tyr, Cys, Ala, Asn, Pro, Ala, Cys, Thr, Gly, Cys (SEQ ID NO:)
Ala, Cys, Xaa', Glu, Xaa', Xaa', Tyr, Cys, Ala, Asn, Pro, Ala, Cys, Thr, Gly, Cys (SEQ ID NO:)
Ala, Cys, Xaa', Glu, Xaa', Xaa', Tyr, Cys, Ala, Asn, Pro, Ala, Cys, Thr, Gly, Cys (SEQ ID NO:)
Ala, Cys, Xaa', Glu, Xaa', Xaa', Tyr, Cys, Ala, Asn, Pro, Ala, Cys, Thr, Gly, Cys (SEQ ID NO:)
Ala, Cys, Xaa', Glu, Xaa', Xaa', Tyr, Cys, Ala, Asn, Pro, Ala, Cys, Thr, Gly, Cys (SEQ ID NO:)
Ala, Cys, Xaa', Glu, Xaa', Xaa', Tyr, Cys, Ala, Asn, Pro, Ala, Cys, Thr, Gly, Cys (SEQ ID NO:)
Ala, Cys, Xaa', Glu, Xaa', Xaa', Tyr, Cys, Ala, Asn, Pro, Ala, Cys, Thr, Gly, Cys (SEQ ID NO:)
Ala, Cys, Xaa', Glu, Xaa', Tyr, Xaa', Cys, Ala, Asn, Pro, Ala, Cys, Thr, Gly, Cys (SEQ ID NO:)
Ala, Cys, Xaa', Glu, Xaa', Tyr, Xaa', Xaa', Cys, Ala, Asn, Pro, Ala, Cys, Thr, Gly, Cys (SEQ ID NO:)
Ala, Cys, Xaa', Glu, Xaa', Tyr, Xaa', Cys, Ala, Xaa', Asn, Pro, Ala, Cys, Thr, Gly, Cys (SEQ ID NO:)
Ala, Cys, Xaa', Glu, Xaa', Tyr, Xaa', Cys, Ala, Asn, Xaa', Pro, Ala, Cys, Thr, Gly, Cys (SEQ ID NO:)
Ala, Cys, Xaa', Glu, Xaa', Tyr, Xaa', Cys, Ala, Asn, Pro, Xaa', Ala, Cys, Thr, Gly, Cys (SEQ ID NO:)
Ala, Cys, Xaa', Glu, Xaa', Tyr, Xaa', Cys, Ala, Asn, Pro, Ala, Xaa', Cys, Thr, Gly, Cys (SEQ ID NO:)
Ala, Cys, Xaa', Glu, Xaa', Tyr, Xaa', Cys, Ala, Asn, Pro, Ala, Cys, Xaa', Thr, Gly, Cys (SEQ ID NO:)
Ala, Cys, Xaa', Glu, Xaa', Tyr, Xaa', Cys, Ala, Asn, Pro, Ala, Cys, Thr, Xaa', Gly, Cys (SEQ ID NO:)
Ala, Cys, Xaa', Glu, Xaa', Tyr, Xaa', Cys, Ala, Asn, Pro, Ala, Cys, Thr, Gly, Xaa', Cys (SEQ ID NO:)
Ala, Cys, Xaa', Glu, Xaa', Tyr, Cys, Ala, Xaa', Asn, Pro, Ala, Cys, Thr, Gly, Cys (SEQ ID NO:)
Ala, Cys, Xaa', Glu, Xaa', Tyr, Cys, Ala, Xaa', Xaa', Asn, Pro, Ala, Cys, Thr, Gly, Cys (SEQ ID NO:)

FIGURE 20 (SHEET 54 OF 185 SHEETS)

Ala, Cys, Xaa', Glu, Xaa', Tyr, Cys, Ala, Xaa', Asn, Xaa', Pro, Ala, Cys, Thr, Gly, Cys (SEQ ID NO:)
Ala, Cys, Xaa', Glu, Xaa', Tyr, Cys, Ala, Xaa', Asn, Pro, Xaa', Ala, Cys, Thr, Gly, Cys (SEQ ID NO:)
Ala, Cys, Xaa', Glu, Xaa', Tyr, Cys, Ala, Xaa', Asn, Pro, Ala, Xaa', Cys, Thr, Gly, Cys (SEQ ID NO:)
Ala, Cys, Xaa', Glu, Xaa', Tyr, Cys, Ala, Xaa', Asn, Pro, Ala, Cys, Xaa', Thr, Gly, Cys (SEQ ID NO:)
Ala, Cys, Xaa', Glu, Xaa', Tyr, Cys, Ala, Xaa', Asn, Pro, Ala, Cys, Thr, Xaa', Gly, Cys (SEQ ID NO:)
Ala, Cys, Xaa', Glu, Xaa', Tyr, Cys, Ala, Xaa', Asn, Pro, Ala, Cys, Thr, Gly, Xaa', Cys (SEQ ID NO:)
Ala, Cys, Xaa', Glu, Xaa', Tyr, Cys, Ala, Asn, Xaa', Pro, Ala, Cys, Thr, Gly, Cys (SEQ ID NO:)
Ala, Cys, Xaa', Glu, Xaa', Tyr, Cys, Ala, Asn, Xaa', Xaa', Pro, Ala, Cys, Thr, Gly, Cys (SEQ ID NO:)
Ala, Cys, Xaa', Glu, Xaa', Tyr, Cys, Ala, Asn, Xaa', Pro, Xaa', Ala, Cys, Thr, Gly, Cys (SEQ ID NO:)
Ala, Cys, Xaa', Glu, Xaa', Tyr, Cys, Ala, Asn, Xaa', Pro, Ala, Xaa', Cys, Thr, Gly, Cys (SEQ ID NO:)
Ala, Cys, Xaa', Glu, Xaa', Tyr, Cys, Ala, Asn, Xaa', Pro, Ala, Cys, Xaa', Thr, Gly, Cys (SEQ ID NO:)
Ala, Cys, Xaa', Glu, Xaa', Tyr, Cys, Ala, Asn, Xaa', Pro, Ala, Cys, Thr, Xaa', Gly, Cys (SEQ ID NO:)
Ala, Cys, Xaa', Glu, Xaa', Tyr, Cys, Ala, Asn, Xaa', Pro, Ala, Cys, Thr, Gly, Xaa', Cys (SEQ ID NO:)
Ala, Cys, Xaa', Glu, Xaa', Tyr, Cys, Ala, Asn, Pro, Xaa', Ala, Cys, Thr, Gly, Cys (SEQ ID NO:)
Ala, Cys, Xaa', Glu, Xaa', Tyr, Cys, Ala, Asn, Pro, Xaa', Xaa', Ala, Cys, Thr, Gly, Cys (SEQ ID NO:)
Ala, Cys, Xaa', Glu, Xaa', Tyr, Cys, Ala, Asn, Pro, Xaa', Ala, Xaa', Cys, Thr, Gly, Cys (SEQ ID NO:)
Ala, Cys, Xaa', Glu, Xaa', Tyr, Cys, Ala, Asn, Pro, Xaa', Ala, Cys, Xaa', Thr, Gly, Cys (SEQ ID NO:)
Ala, Cys, Xaa', Glu, Xaa', Tyr, Cys, Ala, Asn, Pro, Xaa', Ala, Cys, Thr, Xaa', Gly, Cys (SEQ ID NO:)
Ala, Cys, Xaa', Glu, Xaa', Tyr, Cys, Ala, Asn, Pro, Xaa', Ala, Cys, Thr, Gly, Xaa', Cys (SEQ ID NO:)
Ala, Cys, Xaa', Glu, Xaa', Tyr, Cys, Ala, Asn, Pro, Ala, Xaa', Cys, Thr, Gly, Cys (SEQ ID NO:)
Ala, Cys, Xaa', Glu, Xaa', Tyr, Cys, Ala, Asn, Pro, Ala, Xaa', Xaa', Cys, Thr, Gly, Cys (SEQ ID NO:)
Ala, Cys, Xaa', Glu, Xaa', Tyr, Cys, Ala, Asn, Pro, Ala, Xaa', Cys, Xaa', Thr, Gly, Cys (SEQ ID NO:)
Ala, Cys, Xaa', Glu, Xaa', Tyr, Cys, Ala, Asn, Pro, Ala, Xaa', Cys, Thr, Xaa', Gly, Cys (SEQ ID NO:)
Ala, Cys, Xaa', Glu, Xaa', Tyr, Cys, Ala, Asn, Pro, Ala, Xaa', Cys, Thr, Gly, Xaa', Cys (SEQ ID NO:)
Ala, Cys, Xaa', Glu, Xaa', Tyr, Cys, Ala, Asn, Pro, Ala, Cys, Xaa', Thr, Gly, Cys (SEQ ID NO:)
Ala, Cys, Xaa', Glu, Xaa', Tyr, Cys, Ala, Asn, Pro, Ala, Cys, Xaa', Xaa', Thr, Gly, Cys (SEQ ID NO:)
Ala, Cys, Xaa', Glu, Xaa', Tyr, Cys, Ala, Asn, Pro, Ala, Cys, Xaa', Thr, Xaa', Gly, Cys (SEQ ID NO:)
Ala, Cys, Xaa', Glu, Xaa', Tyr, Cys, Ala, Asn, Pro, Ala, Cys, Xaa', Thr, Gly, Xaa', Cys (SEQ ID NO:)
Ala, Cys, Xaa', Glu, Xaa', Tyr, Cys, Ala, Asn, Pro, Ala, Cys, Thr, Xaa', Gly, Cys (SEQ ID NO:)
Ala, Cys, Xaa', Glu, Xaa', Tyr, Cys, Ala, Asn, Pro, Ala, Cys, Thr, Xaa', Xaa', Gly, Cys (SEQ ID NO:)
Ala, Cys, Xaa', Glu, Xaa', Tyr, Cys, Ala, Asn, Pro, Ala, Cys, Thr, Gly, Xaa', Cys (SEQ ID NO:)
Ala, Cys, Xaa', Glu, Xaa', Tyr, Cys, Ala, Asn, Pro, Ala, Cys, Thr, Gly, Xaa', Xaa', Cys (SEQ ID NO:)
Ala, Cys, Xaa', Glu, Tyr, Xaa', Cys, Ala, Asn, Pro, Ala, Cys, Thr, Gly, Cys (SEQ ID NO:)
Ala, Cys, Xaa', Glu, Tyr, Xaa', Xaa', Cys, Ala, Asn, Pro, Ala, Cys, Thr, Gly, Cys (SEQ ID NO:)
Ala, Cys, Xaa', Glu, Tyr, Xaa', Xaa', Cys, Ala, Xaa', Asn, Pro, Ala, Cys, Thr, Gly, Cys (SEQ ID NO:)
Ala, Cys, Xaa', Glu, Tyr, Xaa', Xaa', Cys, Ala, Asn, Xaa', Pro, Ala, Cys, Thr, Gly, Cys (SEQ ID NO:)
Ala, Cys, Xaa', Glu, Tyr, Xaa', Xaa', Cys, Ala, Asn, Pro, Xaa', Ala, Cys, Thr, Gly, Cys (SEQ ID NO:)
Ala, Cys, Xaa', Glu, Tyr, Xaa', Xaa', Cys, Ala, Asn, Pro, Ala, Xaa', Cys, Thr, Gly, Cys (SEQ ID NO:)
Ala, Cys, Xaa', Glu, Tyr, Xaa', Xaa', Cys, Ala, Asn, Pro, Ala, Cys, Xaa', Thr, Gly, Cys (SEQ ID NO:)
Ala, Cys, Xaa', Glu, Tyr, Xaa', Xaa', Cys, Ala, Asn, Pro, Ala, Cys, Thr, Xaa', Gly, Cys (SEQ ID NO:)
Ala, Cys, Xaa', Glu, Tyr, Xaa', Xaa', Cys, Ala, Asn, Pro, Ala, Cys, Thr, Gly, Xaa', Cys (SEQ ID NO:)
Ala, Cys, Xaa', Glu, Tyr, Xaa', Cys, Ala, Xaa', Asn, Pro, Ala, Cys, Thr, Gly, Cys (SEQ ID NO:)
Ala, Cys, Xaa', Glu, Tyr, Xaa', Cys, Ala, Xaa', Xaa', Asn, Pro, Ala, Cys, Thr, Gly, Cys (SEQ ID NO:)

FIGURE 20 (SHEET 55 OF 185 SHEETS)

Ala, Cys, Xaa', Glu, Tyr, Xaa', Cys, Ala, Xaa', Asn, Xaa', Pro, Ala, Cys, Thr, Gly, Cys (SEQ ID NO:)
Ala, Cys, Xaa', Glu, Tyr, Xaa', Cys, Ala, Xaa', Asn, Pro, Xaa', Ala, Cys, Thr, Gly, Cys (SEQ ID NO:)
Ala, Cys, Xaa', Glu, Tyr, Xaa', Cys, Ala, Xaa', Asn, Pro, Ala, Xaa', Cys, Thr, Gly, Cys (SEQ ID NO:)
Ala, Cys, Xaa', Glu, Tyr, Xaa', Cys, Ala, Xaa', Asn, Pro, Ala, Cys, Xaa', Thr, Gly, Cys (SEQ ID NO:)
Ala, Cys, Xaa', Glu, Tyr, Xaa', Cys, Ala, Xaa', Asn, Pro, Ala, Cys, Thr, Xaa', Gly, Cys (SEQ ID NO:)
Ala, Cys, Xaa', Glu, Tyr, Xaa', Cys, Ala, Xaa', Asn, Pro, Ala, Cys, Thr, Gly, Xaa', Cys (SEQ ID NO:)
Ala, Cys, Xaa', Glu, Tyr, Xaa', Cys, Ala, Asn, Xaa', Pro, Ala, Cys, Thr, Gly, Cys (SEQ ID NO:)
Ala, Cys, Xaa', Glu, Tyr, Xaa', Cys, Ala, Asn, Xaa', Xaa', Pro, Ala, Cys, Thr, Gly, Cys (SEQ ID NO:)
Ala, Cys, Xaa', Glu, Tyr, Xaa', Cys, Ala, Asn, Xaa', Pro, Xaa', Ala, Cys, Thr, Gly, Cys (SEQ ID NO:)
Ala, Cys, Xaa', Glu, Tyr, Xaa', Cys, Ala, Asn, Xaa', Pro, Ala, Xaa', Cys, Thr, Gly, Cys (SEQ ID NO:)
Ala, Cys, Xaa', Glu, Tyr, Xaa', Cys, Ala, Asn, Xaa', Pro, Ala, Cys, Xaa', Thr, Gly, Cys (SEQ ID NO:)
Ala, Cys, Xaa', Glu, Tyr, Xaa', Cys, Ala, Asn, Xaa', Pro, Ala, Cys, Thr, Xaa', Gly, Cys (SEQ ID NO:)
Ala, Cys, Xaa', Glu, Tyr, Xaa', Cys, Ala, Asn, Xaa', Pro, Ala, Cys, Thr, Gly, Xaa', Cys (SEQ ID NO:)
Ala, Cys, Xaa', Glu, Tyr, Xaa', Cys, Ala, Asn, Pro, Xaa', Ala, Cys, Thr, Gly, Cys (SEQ ID NO:)
Ala, Cys, Xaa', Glu, Tyr, Xaa', Cys, Ala, Asn, Pro, Xaa', Xaa', Ala, Cys, Thr, Gly, Cys (SEQ ID NO:)
Ala, Cys, Xaa', Glu, Tyr, Xaa', Cys, Ala, Asn, Pro, Xaa', Ala, Xaa', Cys, Thr, Gly, Cys (SEQ ID NO:)
Ala, Cys, Xaa', Glu, Tyr, Xaa', Cys, Ala, Asn, Pro, Xaa', Ala, Cys, Thr, Xaa', Gly, Cys (SEQ ID NO:)
Ala, Cys, Xaa', Glu, Tyr, Xaa', Cys, Ala, Asn, Pro, Xaa', Ala, Cys, Thr, Gly, Xaa', Cys (SEQ ID NO:)
Ala, Cys, Xaa', Glu, Tyr, Xaa', Cys, Ala, Asn, Pro, Ala, Xaa', Cys, Thr, Gly, Cys (SEQ ID NO:)
Ala, Cys, Xaa', Glu, Tyr, Xaa', Cys, Ala, Asn, Pro, Ala, Xaa', Xaa', Cys, Thr, Gly, Cys (SEQ ID NO:)
Ala, Cys, Xaa', Glu, Tyr, Xaa', Cys, Ala, Asn, Pro, Ala, Xaa', Cys, Xaa', Thr, Gly, Cys (SEQ ID NO:)
Ala, Cys, Xaa', Glu, Tyr, Xaa', Cys, Ala, Asn, Pro, Ala, Xaa', Cys, Thr, Xaa', Gly, Cys (SEQ ID NO:)
Ala, Cys, Xaa', Glu, Tyr, Xaa', Cys, Ala, Asn, Pro, Ala, Xaa', Cys, Thr, Gly, Xaa', Cys (SEQ ID NO:)
Ala, Cys, Xaa', Glu, Tyr, Xaa', Cys, Ala, Asn, Pro, Ala, Cys, Xaa', Thr, Gly, Cys (SEQ ID NO:)
Ala, Cys, Xaa', Glu, Tyr, Xaa', Cys, Ala, Asn, Pro, Ala, Cys, Xaa', Xaa', Thr, Gly, Cys (SEQ ID NO:)
Ala, Cys, Xaa', Glu, Tyr, Xaa', Cys, Ala, Asn, Pro, Ala, Cys, Xaa', Thr, Xaa', Gly, Cys (SEQ ID NO:)
Ala, Cys, Xaa', Glu, Tyr, Xaa', Cys, Ala, Asn, Pro, Ala, Cys, Xaa', Thr, Gly, Xaa', Cys (SEQ ID NO:)
Ala, Cys, Xaa', Glu, Tyr, Xaa', Cys, Ala, Asn, Pro, Ala, Cys, Thr, Gly, Cys (SEQ ID NO:)
Ala, Cys, Xaa', Glu, Tyr, Xaa', Cys, Ala, Asn, Pro, Ala, Cys, Thr, Xaa', Gly, Cys (SEQ ID NO:)
Ala, Cys, Xaa', Glu, Tyr, Xaa', Cys, Ala, Asn, Pro, Ala, Cys, Thr, Gly, Xaa', Cys (SEQ ID NO:)
Ala, Cys, Xaa', Glu, Tyr, Xaa', Cys, Ala, Asn, Pro, Ala, Cys, Thr, Gly, Xaa', Cys (SEQ ID NO:)
Ala, Cys, Xaa', Glu, Tyr, Xaa', Cys, Ala, Asn, Pro, Ala, Cys, Thr, Gly, Cys (SEQ ID NO:)
Ala, Cys, Xaa', Glu, Tyr, Xaa', Cys, Ala, Asn, Pro, Ala, Cys, Thr, Xaa', Gly, Cys (SEQ ID NO:)
Ala, Cys, Xaa', Glu, Tyr, Xaa', Cys, Ala, Asn, Pro, Ala, Cys, Thr, Gly, Xaa', Cys (SEQ ID NO:)
Ala, Cys, Xaa', Glu, Tyr, Xaa', Cys, Ala, Asn, Pro, Ala, Cys, Thr, Gly, Cys (SEQ ID NO:)
Ala, Cys, Xaa', Glu, Tyr, Cys, Ala, Xaa', Asn, Pro, Ala, Cys, Thr, Gly, Cys (SEQ ID NO:)
Ala, Cys, Xaa', Glu, Tyr, Cys, Ala, Xaa', Xaa', Asn, Pro, Ala, Cys, Thr, Gly, Cys (SEQ ID NO:)
Ala, Cys, Xaa', Glu, Tyr, Cys, Ala, Xaa', Xaa', Asn, Pro, Ala, Cys, Thr, Gly, Cys (SEQ ID NO:)
Ala, Cys, Xaa', Glu, Tyr, Cys, Ala, Xaa', Xaa', Asn, Xaa', Pro, Ala, Cys, Thr, Gly, Cys (SEQ ID NO:)
Ala, Cys, Xaa', Glu, Tyr, Cys, Ala, Xaa', Xaa', Asn, Pro, Xaa', Ala, Cys, Thr, Gly, Cys (SEQ ID NO:)
Ala, Cys, Xaa', Glu, Tyr, Cys, Ala, Xaa', Xaa', Asn, Pro, Ala, Xaa', Cys, Thr, Gly, Cys (SEQ ID NO:)
Ala, Cys, Xaa', Glu, Tyr, Cys, Ala, Xaa', Xaa', Asn, Pro, Ala, Cys, Xaa', Thr, Gly, Cys (SEQ ID NO:)
Ala, Cys, Xaa', Glu, Tyr, Cys, Ala, Xaa', Xaa', Asn, Pro, Ala, Cys, Thr, Xaa', Gly, Cys (SEQ ID NO:)
Ala, Cys, Xaa', Glu, Tyr, Cys, Ala, Xaa', Xaa', Asn, Pro, Ala, Cys, Thr, Gly, Xaa', Cys (SEQ ID NO:)
Ala, Cys, Xaa', Glu, Tyr, Cys, Ala, Xaa', Asn, Xaa', Xaa', Pro, Ala, Cys, Thr, Gly, Cys (SEQ ID NO:)
Ala, Cys, Xaa', Glu, Tyr, Cys, Ala, Xaa', Asn, Xaa', Pro, Xaa', Ala, Cys, Thr, Gly, Cys (SEQ ID NO:)

FIGURE 20 (SHEET 56 OF 185 SHEETS)

Ala, Cys, Xaa', Glu, Tyr, Cys, Ala, Xaa', Asn, Xaa', Pro, Ala, Xaa', Cys, Thr, Gly, Cys (SEQ ID NO:)
Ala, Cys, Xaa', Glu, Tyr, Cys, Ala, Xaa', Asn, Xaa', Pro, Ala, Cys, Xaa', Thr, Gly, Cys (SEQ ID NO:)
Ala, Cys, Xaa', Glu, Tyr, Cys, Ala, Xaa', Asn, Xaa', Pro, Ala, Cys, Thr, Xaa', Gly, Cys (SEQ ID NO:)
Ala, Cys, Xaa', Glu, Tyr, Cys, Ala, Xaa', Asn, Xaa', Pro, Ala, Cys, Thr, Gly, Xaa', Cys (SEQ ID NO:)
Ala, Cys, Xaa', Glu, Tyr, Cys, Ala, Xaa', Asn, Pro, Xaa', Ala, Cys, Thr, Gly, Cys (SEQ ID NO:)
Ala, Cys, Xaa', Glu, Tyr, Cys, Ala, Xaa', Asn, Pro, Xaa', Xaa', Ala, Cys, Thr, Gly, Cys (SEQ ID NO:)
Ala, Cys, Xaa', Glu, Tyr, Cys, Ala, Xaa', Asn, Pro, Xaa', Ala, Xaa', Cys, Thr, Gly, Cys (SEQ ID NO:)
Ala, Cys, Xaa', Glu, Tyr, Cys, Ala, Xaa', Asn, Pro, Xaa', Ala, Cys, Xaa', Thr, Gly, Cys (SEQ ID NO:)
Ala, Cys, Xaa', Glu, Tyr, Cys, Ala, Xaa', Asn, Pro, Xaa', Ala, Cys, Thr, Xaa', Gly, Cys (SEQ ID NO:)
Ala, Cys, Xaa', Glu, Tyr, Cys, Ala, Xaa', Asn, Pro, Xaa', Ala, Cys, Thr, Gly, Xaa', Cys (SEQ ID NO:)
Ala, Cys, Xaa', Glu, Tyr, Cys, Ala, Xaa', Asn, Pro, Ala, Xaa', Cys, Thr, Gly, Cys (SEQ ID NO:)
Ala, Cys, Xaa', Glu, Tyr, Cys, Ala, Xaa', Asn, Pro, Ala, Xaa', Xaa', Cys, Thr, Gly, Cys (SEQ ID NO:)
Ala, Cys, Xaa', Glu, Tyr, Cys, Ala, Xaa', Asn, Pro, Ala, Xaa', Cys, Xaa', Thr, Gly, Cys (SEQ ID NO:)
Ala, Cys, Xaa', Glu, Tyr, Cys, Ala, Xaa', Asn, Pro, Ala, Xaa', Cys, Thr, Xaa', Gly, Cys (SEQ ID NO:)
Ala, Cys, Xaa', Glu, Tyr, Cys, Ala, Xaa', Asn, Pro, Ala, Xaa', Cys, Thr, Gly, Xaa', Cys (SEQ ID NO:)
Ala, Cys, Xaa', Glu, Tyr, Cys, Ala, Xaa', Asn, Pro, Ala, Cys, Xaa', Thr, Gly, Cys (SEQ ID NO:)
Ala, Cys, Xaa', Glu, Tyr, Cys, Ala, Xaa', Asn, Pro, Ala, Cys, Xaa', Xaa', Thr, Gly, Cys (SEQ ID NO:)
Ala, Cys, Xaa', Glu, Tyr, Cys, Ala, Xaa', Asn, Pro, Ala, Cys, Xaa', Thr, Xaa', Gly, Cys (SEQ ID NO:)
Ala, Cys, Xaa', Glu, Tyr, Cys, Ala, Xaa', Asn, Pro, Ala, Cys, Xaa', Thr, Gly, Xaa', Cys (SEQ ID NO:)
Ala, Cys, Xaa', Glu, Tyr, Cys, Ala, Xaa', Asn, Pro, Ala, Cys, Thr, Xaa', Gly, Cys (SEQ ID NO:)
Ala, Cys, Xaa', Glu, Tyr, Cys, Ala, Xaa', Asn, Pro, Ala, Cys, Thr, Xaa', Xaa', Gly, Cys (SEQ ID NO:)
Ala, Cys, Xaa', Glu, Tyr, Cys, Ala, Xaa', Asn, Pro, Ala, Cys, Thr, Xaa', Gly, Xaa', Cys (SEQ ID NO:)
Ala, Cys, Xaa', Glu, Tyr, Cys, Ala, Xaa', Asn, Pro, Ala, Cys, Thr, Gly, Xaa', Cys (SEQ ID NO:)
Ala, Cys, Xaa', Glu, Tyr, Cys, Ala, Xaa', Asn, Pro, Ala, Cys, Thr, Gly, Xaa', Xaa', Cys (SEQ ID NO:)
Ala, Cys, Xaa', Glu, Tyr, Cys, Ala, Asn, Xaa', Pro, Ala, Cys, Thr, Gly, Cys (SEQ ID NO:)
Ala, Cys, Xaa', Glu, Tyr, Cys, Ala, Asn, Xaa', Xaa', Pro, Ala, Cys, Thr, Gly, Cys (SEQ ID NO:)
Ala, Cys, Xaa', Glu, Tyr, Cys, Ala, Asn, Xaa', Xaa', Pro, Xaa', Ala, Cys, Thr, Gly, Cys (SEQ ID NO:)
Ala, Cys, Xaa', Glu, Tyr, Cys, Ala, Asn, Xaa', Xaa', Pro, Ala, Xaa', Cys, Thr, Gly, Cys (SEQ ID NO:)
Ala, Cys, Xaa', Glu, Tyr, Cys, Ala, Asn, Xaa', Xaa', Pro, Ala, Cys, Xaa', Thr, Gly, Cys (SEQ ID NO:)
Ala, Cys, Xaa', Glu, Tyr, Cys, Ala, Asn, Xaa', Xaa', Pro, Ala, Cys, Thr, Xaa', Gly, Cys (SEQ ID NO:)
Ala, Cys, Xaa', Glu, Tyr, Cys, Ala, Asn, Xaa', Xaa', Pro, Ala, Cys, Thr, Gly, Xaa', Cys (SEQ ID NO:)
Ala, Cys, Xaa', Glu, Tyr, Cys, Ala, Asn, Xaa', Pro, Xaa', Ala, Cys, Thr, Gly, Cys (SEQ ID NO:)
Ala, Cys, Xaa', Glu, Tyr, Cys, Ala, Asn, Xaa', Pro, Xaa', Xaa', Ala, Cys, Thr, Gly, Cys (SEQ ID NO:)
Ala, Cys, Xaa', Glu, Tyr, Cys, Ala, Asn, Xaa', Pro, Xaa', Ala, Xaa', Cys, Thr, Gly, Cys (SEQ ID NO:)
Ala, Cys, Xaa', Glu, Tyr, Cys, Ala, Asn, Xaa', Pro, Xaa', Ala, Cys, Xaa', Thr, Gly, Cys (SEQ ID NO:)
Ala, Cys, Xaa', Glu, Tyr, Cys, Ala, Asn, Xaa', Pro, Xaa', Ala, Cys, Thr, Xaa', Gly, Cys (SEQ ID NO:)
Ala, Cys, Xaa', Glu, Tyr, Cys, Ala, Asn, Xaa', Pro, Xaa', Ala, Cys, Thr, Gly, Xaa', Cys (SEQ ID NO:)
Ala, Cys, Xaa', Glu, Tyr, Cys, Ala, Asn, Xaa', Pro, Ala, Xaa', Cys, Thr, Gly, Cys (SEQ ID NO:)
Ala, Cys, Xaa', Glu, Tyr, Cys, Ala, Asn, Xaa', Pro, Ala, Xaa', Xaa', Cys, Thr, Gly, Cys (SEQ ID NO:)
Ala, Cys, Xaa', Glu, Tyr, Cys, Ala, Asn, Xaa', Pro, Ala, Xaa', Cys, Xaa', Thr, Gly, Cys (SEQ ID NO:)
Ala, Cys, Xaa', Glu, Tyr, Cys, Ala, Asn, Xaa', Pro, Ala, Xaa', Cys, Thr, Xaa', Gly, Cys (SEQ ID NO:)
Ala, Cys, Xaa', Glu, Tyr, Cys, Ala, Asn, Xaa', Pro, Ala, Xaa', Cys, Thr, Gly, Xaa', Cys (SEQ ID NO:)
Ala, Cys, Xaa', Glu, Tyr, Cys, Ala, Asn, Xaa', Pro, Ala, Cys, Xaa', Thr, Gly, Cys (SEQ ID NO:)
Ala, Cys, Xaa', Glu, Tyr, Cys, Ala, Asn, Xaa', Pro, Ala, Cys, Xaa', Xaa', Thr, Gly, Cys (SEQ ID NO:)

FIGURE 20 (SHEET 57 OF 185 SHEETS)

Ala, Cys, Xaa', Glu, Tyr, Cys, Ala, Asn, Xaa', Pro, Ala, Cys, Xaa', Thr, Xaa', Gly, Cys (SEQ ID NO:)
Ala, Cys, Xaa', Glu, Tyr, Cys, Ala, Asn, Xaa', Pro, Ala, Cys, Xaa', Thr, Gly, Xaa', Cys (SEQ ID NO:)
Ala, Cys, Xaa', Glu, Tyr, Cys, Ala, Asn, Xaa', Pro, Ala, Cys, Thr, Xaa', Gly, Cys (SEQ ID NO:)
Ala, Cys, Xaa', Glu, Tyr, Cys, Ala, Asn, Xaa', Pro, Ala, Cys, Thr, Xaa', Xaa', Gly, Cys (SEQ ID NO:)
Ala, Cys, Xaa', Glu, Tyr, Cys, Ala, Asn, Xaa', Pro, Ala, Cys, Thr, Xaa', Gly, Xaa', Cys (SEQ ID NO:)
Ala, Cys, Xaa', Glu, Tyr, Cys, Ala, Asn, Xaa', Pro, Ala, Cys, Thr, Gly, Xaa', Cys (SEQ ID NO:)
Ala, Cys, Xaa', Glu, Tyr, Cys, Ala, Asn, Xaa', Pro, Ala, Cys, Thr, Gly, Xaa', Xaa', Cys (SEQ ID NO:)
Ala, Cys, Xaa', Glu, Tyr, Cys, Ala, Asn, Pro, Xaa', Ala, Cys, Thr, Gly, Cys (SEQ ID NO:)
Ala, Cys, Xaa', Glu, Tyr, Cys, Ala, Asn, Pro, Xaa', Xaa', Ala, Cys, Thr, Gly, Cys (SEQ ID NO:)
Ala, Cys, Xaa', Glu, Tyr, Cys, Ala, Asn, Pro, Xaa', Xaa', Xaa', Ala, Cys, Thr, Gly, Cys (SEQ ID NO:)
Ala, Cys, Xaa', Glu, Tyr, Cys, Ala, Asn, Pro, Xaa', Xaa', Ala, Xaa', Cys, Thr, Gly, Cys (SEQ ID NO:)
Ala, Cys, Xaa', Glu, Tyr, Cys, Ala, Asn, Pro, Xaa', Xaa', Ala, Cys, Xaa', Thr, Gly, Cys (SEQ ID NO:)
Ala, Cys, Xaa', Glu, Tyr, Cys, Ala, Asn, Pro, Xaa', Xaa', Ala, Cys, Thr, Xaa', Gly, Cys (SEQ ID NO:)
Ala, Cys, Xaa', Glu, Tyr, Cys, Ala, Asn, Pro, Xaa', Xaa', Ala, Cys, Thr, Gly, Xaa', Cys (SEQ ID NO:)
Ala, Cys, Xaa', Glu, Tyr, Cys, Ala, Asn, Pro, Xaa', Ala, Xaa', Cys, Thr, Gly, Cys (SEQ ID NO:)
Ala, Cys, Xaa', Glu, Tyr, Cys, Ala, Asn, Pro, Xaa', Ala, Xaa', Xaa', Cys, Thr, Gly, Cys (SEQ ID NO:)
Ala, Cys, Xaa', Glu, Tyr, Cys, Ala, Asn, Pro, Xaa', Ala, Xaa', Cys, Xaa', Thr, Gly, Cys (SEQ ID NO:)
Ala, Cys, Xaa', Glu, Tyr, Cys, Ala, Asn, Pro, Xaa', Ala, Xaa', Cys, Thr, Xaa', Gly, Cys (SEQ ID NO:)
Ala, Cys, Xaa', Glu, Tyr, Cys, Ala, Asn, Pro, Xaa', Ala, Xaa', Cys, Thr, Gly, Xaa', Cys (SEQ ID NO:)
Ala, Cys, Xaa', Glu, Tyr, Cys, Ala, Asn, Pro, Xaa', Ala, Cys, Xaa', Thr, Gly, Cys (SEQ ID NO:)
Ala, Cys, Xaa', Glu, Tyr, Cys, Ala, Asn, Pro, Xaa', Ala, Cys, Xaa', Xaa', Thr, Gly, Cys (SEQ ID NO:)
Ala, Cys, Xaa', Glu, Tyr, Cys, Ala, Asn, Pro, Xaa', Ala, Cys, Xaa', Thr, Xaa', Gly, Cys (SEQ ID NO:)
Ala, Cys, Xaa', Glu, Tyr, Cys, Ala, Asn, Pro, Xaa', Ala, Cys, Xaa', Thr, Gly, Xaa', Cys (SEQ ID NO:)
Ala, Cys, Xaa', Glu, Tyr, Cys, Ala, Asn, Pro, Xaa', Ala, Cys, Thr, Xaa', Gly, Cys (SEQ ID NO:)
Ala, Cys, Xaa', Glu, Tyr, Cys, Ala, Asn, Pro, Xaa', Ala, Cys, Thr, Xaa', Xaa', Gly, Cys (SEQ ID NO:)
Ala, Cys, Xaa', Glu, Tyr, Cys, Ala, Asn, Pro, Xaa', Ala, Cys, Thr, Gly, Xaa', Cys (SEQ ID NO:)
Ala, Cys, Xaa', Glu, Tyr, Cys, Ala, Asn, Pro, Xaa', Ala, Xaa', Cys, Thr, Gly, Cys (SEQ ID NO:)
Ala, Cys, Xaa', Glu, Tyr, Cys, Ala, Asn, Pro, Ala, Xaa', Cys, Thr, Gly, Cys (SEQ ID NO:)
Ala, Cys, Xaa', Glu, Tyr, Cys, Ala, Asn, Pro, Ala, Xaa', Xaa', Cys, Thr, Gly, Cys (SEQ ID NO:)
Ala, Cys, Xaa', Glu, Tyr, Cys, Ala, Asn, Pro, Ala, Xaa', Xaa', Xaa', Cys, Thr, Gly, Cys (SEQ ID NO:)
Ala, Cys, Xaa', Glu, Tyr, Cys, Ala, Asn, Pro, Ala, Xaa', Xaa', Cys, Xaa', Thr, Gly, Cys (SEQ ID NO:)
Ala, Cys, Xaa', Glu, Tyr, Cys, Ala, Asn, Pro, Ala, Xaa', Xaa', Cys, Thr, Xaa', Gly, Cys (SEQ ID NO:)
Ala, Cys, Xaa', Glu, Tyr, Cys, Ala, Asn, Pro, Ala, Xaa', Xaa', Cys, Thr, Gly, Xaa', Cys (SEQ ID NO:)
Ala, Cys, Xaa', Glu, Tyr, Cys, Ala, Asn, Pro, Ala, Xaa', Cys, Xaa', Thr, Gly, Cys (SEQ ID NO:)
Ala, Cys, Xaa', Glu, Tyr, Cys, Ala, Asn, Pro, Ala, Xaa', Cys, Xaa', Xaa', Thr, Gly, Cys (SEQ ID NO:)
Ala, Cys, Xaa', Glu, Tyr, Cys, Ala, Asn, Pro, Ala, Xaa', Cys, Xaa', Thr, Xaa', Gly, Cys (SEQ ID NO:)
Ala, Cys, Xaa', Glu, Tyr, Cys, Ala, Asn, Pro, Ala, Xaa', Cys, Thr, Xaa', Gly, Cys (SEQ ID NO:)
Ala, Cys, Xaa', Glu, Tyr, Cys, Ala, Asn, Pro, Ala, Xaa', Cys, Thr, Xaa', Xaa', Gly, Cys (SEQ ID NO:)
Ala, Cys, Xaa', Glu, Tyr, Cys, Ala, Asn, Pro, Ala, Xaa', Cys, Thr, Xaa', Gly, Xaa', Cys (SEQ ID NO:)
Ala, Cys, Xaa', Glu, Tyr, Cys, Ala, Asn, Pro, Ala, Xaa', Cys, Thr, Gly, Xaa', Cys (SEQ ID NO:)
Ala, Cys, Xaa', Glu, Tyr, Cys, Ala, Asn, Pro, Ala, Xaa', Cys, Thr, Gly, Xaa', Xaa', Cys (SEQ ID NO:)
Ala, Cys, Xaa', Glu, Tyr, Cys, Ala, Asn, Pro, Ala, Cys, Xaa', Thr, Gly, Cys (SEQ ID NO:)
Ala, Cys, Xaa', Glu, Tyr, Cys, Ala, Asn, Pro, Ala, Cys, Xaa', Xaa', Thr, Gly, Cys (SEQ ID NO:)

FIGURE 20 (SHEET 58 OF 185 SHEETS)

Ala, Cys, Xaa', Glu, Tyr, Cys, Ala, Asn, Pro, Ala, Cys, Xaa', Xaa', Xaa', Thr, Gly, Cys (SEQ ID NO:)
Ala; Cys, Xaa', Glu, Tyr, Cys, Ala, Asn, Pro, Ala, Cys, Xaa', Xaa', Thr, Xaa', Gly, Cys (SEQ ID NO:)
Ala, Cys, Xaa', Glu, Tyr, Cys, Ala, Asn, Pro, Ala, Cys, Xaa', Xaa', Thr, Gly, Xaa', Cys (SEQ ID NO:)
Ala, Cys, Xaa', Glu, Tyr, Cys, Ala, Asn, Pro, Ala, Cys, Xaa', Thr, Xaa', Gly, Cys (SEQ ID NO:)
Ala, Cys, Xaa', Glu, Tyr, Cys, Ala, Asn, Pro, Ala, Cys, Xaa', Thr, Xaa', Xaa', Gly, Cys (SEQ ID NO:)
Ala, Cys, Xaa', Glu, Tyr, Cys, Ala, Asn, Pro, Ala, Cys, Xaa', Thr, Xaa', Gly, Xaa', Cys (SEQ ID NO:)
Ala, Cys, Xaa', Glu, Tyr, Cys, Ala, Asn, Pro, Ala, Cys, Xaa', Thr, Gly, Xaa', Cys (SEQ ID NO:)
Ala, Cys, Xaa', Glu, Tyr, Cys, Ala, Asn, Pro, Ala, Cys, Xaa', Thr, Gly, Xaa', Xaa', Cys (SEQ ID NO:)
Ala, Cys, Xaa', Glu, Tyr, Cys, Ala, Asn, Pro, Ala, Cys, Thr, Xaa', Gly, Cys (SEQ ID NO:)
Ala, Cys, Xaa', Glu, Tyr, Cys, Ala, Asn, Pro, Ala, Cys, Thr, Xaa', Xaa', Gly, Cys (SEQ ID NO:)
Ala, Cys, Xaa', Glu, Tyr, Cys, Ala, Asn, Pro, Ala, Cys, Thr, Xaa', Xaa', Xaa', Gly, Cys (SEQ ID NO:)
Ala, Cys, Xaa', Glu, Tyr, Cys, Ala, Asn, Pro, Ala, Cys, Thr, Xaa', Xaa', Gly, Xaa', Cys (SEQ ID NO:)
Ala, Cys, Xaa', Glu, Tyr, Cys, Ala, Asn, Pro, Ala, Cys, Thr, Xaa', Gly, Xaa', Cys (SEQ ID NO:)
Ala, Cys, Xaa', Glu, Tyr, Cys, Ala, Asn, Pro, Ala, Cys, Thr, Xaa', Gly, Xaa', Xaa', Cys (SEQ ID NO:)
Ala, Cys, Xaa', Glu, Tyr, Cys, Ala, Asn, Pro, Ala, Cys, Thr, Gly, Xaa', Cys (SEQ ID NO:)
Ala, Cys, Xaa', Glu, Tyr, Cys, Ala, Asn, Pro, Ala, Cys, Thr, Gly, Xaa', Xaa', Cys (SEQ ID NO:)
Ala, Cys, Xaa', Glu, Tyr, Cys, Ala, Asn, Pro, Ala, Cys, Thr, Gly, Xaa', Xaa', Xaa', Cys (SEQ ID NO:)
Ala, Cys, Glu, Xaa', Tyr, Cys, Ala, Asn, Pro, Ala, Cys, Thr, Gly, Cys (SEQ ID NO:)
Ala, Cys, Glu, Xaa', Xaa', Tyr, Cys, Ala, Asn, Pro, Ala, Cys, Thr, Gly, Cys (SEQ ID NO:)
Ala, Cys, Glu, Xaa', Xaa', Xaa', Tyr, Cys, Ala, Asn, Pro, Ala, Cys, Thr, Gly, Cys (SEQ ID NO:)
Ala, Cys, Glu, Xaa', Xaa', Xaa', Xaa', Tyr, Cys, Ala, Asn, Pro, Ala, Cys, Thr, Gly, Cys (SEQ ID NO:)
Ala, Cys, Glu, Xaa', Xaa', Xaa', Tyr, Xaa', Cys, Ala, Asn, Pro, Ala, Cys, Thr, Gly, Cys (SEQ ID NO:)
Ala, Cys, Glu, Xaa', Xaa', Xaa', Tyr, Cys, Ala, Xaa', Asn, Pro, Ala, Cys, Thr, Gly, Cys (SEQ ID NO:)
Ala, Cys, Glu, Xaa', Xaa', Xaa', Tyr, Cys, Ala, Asn, Xaa', Pro, Ala, Cys, Thr, Gly, Cys (SEQ ID NO:)
Ala, Cys, Glu, Xaa', Xaa', Xaa', Tyr, Cys, Ala, Asn, Pro, Xaa', Ala, Cys, Thr, Gly, Cys (SEQ ID NO:)
Ala, Cys, Glu, Xaa', Xaa', Xaa', Tyr, Cys, Ala, Asn, Pro, Ala, Xaa', Cys, Thr, Gly, Cys (SEQ ID NO:)
Ala, Cys, Glu, Xaa', Xaa', Xaa', Tyr, Cys, Ala, Asn, Pro, Ala, Cys, Xaa', Thr, Gly, Cys (SEQ ID NO:)
Ala, Cys, Glu, Xaa', Xaa', Xaa', Tyr, Cys, Ala, Asn, Pro, Ala, Cys, Thr, Xaa', Gly, Cys (SEQ ID NO:)
Ala, Cys, Glu, Xaa', Xaa', Xaa', Tyr, Cys, Ala, Asn, Pro, Ala, Cys, Thr, Gly, Xaa', Cys (SEQ ID NO:)
Ala, Cys, Glu, Xaa', Xaa', Tyr, Xaa', Cys, Ala, Asn, Pro, Ala, Cys, Thr, Gly, Xaa', Cys (SEQ ID NO:)
Ala, Cys, Glu, Xaa', Xaa', Tyr, Xaa', Xaa', Cys, Ala, Asn, Pro, Ala, Cys, Thr, Gly, Cys (SEQ ID NO:)
Ala, Cys, Glu, Xaa', Xaa', Tyr, Xaa', Cys, Ala, Xaa', Asn, Pro, Ala, Cys, Thr, Gly, Cys (SEQ ID NO:)
Ala, Cys, Glu, Xaa', Xaa', Tyr, Xaa', Cys, Ala, Asn, Xaa', Pro, Ala, Cys, Thr, Gly, Cys (SEQ ID NO:)
Ala, Cys, Glu, Xaa', Xaa', Tyr, Xaa', Cys, Ala, Asn, Pro, Xaa', Ala, Cys, Thr, Gly, Cys (SEQ ID NO:)
Ala, Cys, Glu, Xaa', Xaa', Tyr, Xaa', Cys, Ala, Asn, Pro, Ala, Xaa', Cys, Thr, Gly, Cys (SEQ ID NO:)
Ala, Cys, Glu, Xaa', Xaa', Tyr, Xaa', Cys, Ala, Asn, Pro, Ala, Cys, Xaa', Thr, Gly, Cys (SEQ ID NO:)
Ala, Cys, Glu, Xaa', Xaa', Tyr, Xaa', Cys, Ala, Asn, Pro, Ala, Cys, Thr, Xaa', Gly, Cys (SEQ ID NO:)
Ala, Cys, Glu, Xaa', Xaa', Tyr, Xaa', Cys, Ala, Asn, Pro, Ala, Cys, Thr, Gly, Xaa', Cys (SEQ ID NO:)
Ala, Cys, Glu, Xaa', Xaa', Tyr, Cys, Ala, Xaa', Asn, Pro, Ala, Cys, Thr, Gly, Cys (SEQ ID NO:)
Ala, Cys, Glu, Xaa', Xaa', Tyr, Cys, Ala, Xaa', Xaa', Asn, Pro, Ala, Cys, Thr, Gly, Cys (SEQ ID NO:)
Ala, Cys, Glu, Xaa', Xaa', Tyr, Cys, Ala, Xaa', Asn, Xaa', Pro, Ala, Cys, Thr, Gly, Cys (SEQ ID NO:)
Ala, Cys, Glu, Xaa', Xaa', Tyr, Cys, Ala, Xaa', Asn, Pro, Xaa', Ala, Cys, Thr, Gly, Cys (SEQ ID NO:)
Ala, Cys, Glu, Xaa', Xaa', Tyr, Cys, Ala, Xaa', Asn, Pro, Ala, Xaa', Cys, Thr, Gly, Cys (SEQ ID NO:)
Ala, Cys, Glu, Xaa', Xaa', Tyr, Cys, Ala, Xaa', Asn, Pro, Ala, Cys, Xaa', Thr, Gly, Cys (SEQ ID NO:)
Ala, Cys, Glu, Xaa', Xaa', Tyr, Cys, Ala, Xaa', Asn, Pro, Ala, Cys, Thr, Xaa', Gly, Cys (SEQ ID NO:)

FIGURE 20 (SHEET 59 OF 185 SHEETS)

```
Ala, Cys, Glu, Xaa', Xaa', Tyr, Cys, Ala, Xaa', Asn, Pro, Ala, Cys, Thr, Gly, Xaa', Cys (SEQ ID NO: )
Ala, Cys, Glu, Xaa', Xaa', Tyr, Cys, Ala, Asn, Xaa', Pro, Ala, Cys, Thr, Gly, Cys (SEQ ID NO: )
Ala, Cys, Glu, Xaa', Xaa', Tyr, Cys, Ala, Asn, Xaa', Xaa', Pro, Ala, Cys, Thr, Gly, Cys (SEQ ID NO: )
Ala, Cys, Glu, Xaa', Xaa', Tyr, Cys, Ala, Asn, Xaa', Xaa', Pro, Xaa', Ala, Cys, Thr, Gly, Cys (SEQ ID NO: )
Ala, Cys, Glu, Xaa', Xaa', Tyr, Cys, Ala, Asn, Xaa', Xaa', Pro, Ala, Xaa', Cys, Thr, Gly, Cys (SEQ ID NO: )
Ala, Cys, Glu, Xaa', Xaa', Tyr, Cys, Ala, Asn, Xaa', Xaa', Pro, Ala, Cys, Xaa', Thr, Gly, Cys (SEQ ID NO: )
Ala, Cys, Glu, Xaa', Xaa', Tyr, Cys, Ala, Asn, Xaa', Xaa', Pro, Ala, Cys, Thr, Xaa', Gly, Cys (SEQ ID NO: )
Ala, Cys, Glu, Xaa', Xaa', Tyr, Cys, Ala, Asn, Pro, Xaa', Ala, Cys, Thr, Gly, Xaa', Cys (SEQ ID NO: )
Ala, Cys, Glu, Xaa', Xaa', Tyr, Cys, Ala, Asn, Pro, Xaa', Xaa', Ala, Cys, Thr, Gly, Cys (SEQ ID NO: )
Ala, Cys, Glu, Xaa', Xaa', Tyr, Cys, Ala, Asn, Pro, Xaa', Ala, Xaa', Cys, Thr, Gly, Cys (SEQ ID NO: )
Ala, Cys, Glu, Xaa', Xaa', Tyr, Cys, Ala, Asn, Pro, Xaa', Ala, Cys, Xaa', Thr, Gly, Cys (SEQ ID NO: )
Ala, Cys, Glu, Xaa', Xaa', Tyr, Cys, Ala, Asn, Pro, Xaa', Ala, Cys, Thr, Xaa', Gly, Cys (SEQ ID NO: )
Ala, Cys, Glu, Xaa', Xaa', Tyr, Cys, Ala, Asn, Pro, Ala, Xaa', Cys, Thr, Gly, Cys (SEQ ID NO: )
Ala, Cys, Glu, Xaa', Xaa', Tyr, Cys, Ala, Asn, Pro, Ala, Xaa', Cys, Xaa', Thr, Gly, Cys (SEQ ID NO: )
Ala, Cys, Glu, Xaa', Xaa', Tyr, Cys, Ala, Asn, Pro, Ala, Cys, Xaa', Thr, Xaa', Gly, Cys (SEQ ID NO: )
Ala, Cys, Glu, Xaa', Xaa', Tyr, Cys, Ala, Asn, Pro, Ala, Cys, Thr, Xaa', Xaa', Gly, Cys (SEQ ID NO: )
Ala, Cys, Glu, Xaa', Xaa', Tyr, Cys, Ala, Asn, Pro, Ala, Cys, Xaa', Thr, Xaa', Gly, Cys (SEQ ID NO: )
Ala, Cys, Glu, Xaa', Xaa', Tyr, Cys, Ala, Asn, Pro, Ala, Cys, Thr, Xaa', Gly, Xaa', Cys (SEQ ID NO: )
Ala, Cys, Glu, Xaa', Xaa', Tyr, Cys, Ala, Asn, Pro, Ala, Cys, Thr, Gly, Xaa', Xaa', Cys (SEQ ID NO: )
Ala, Cys, Glu, Xaa', Xaa', Tyr, Cys, Ala, Asn, Pro, Ala, Cys, Thr, Gly, Cys (SEQ ID NO: )
Ala, Cys, Glu, Xaa', Xaa', Tyr, Cys, Ala, Asn, Pro, Ala, Cys, Xaa', Gly, Cys (SEQ ID NO: )
Ala, Cys, Glu, Xaa', Xaa', Tyr, Cys, Ala, Asn, Pro, Ala, Cys, Thr, Xaa', Gly, Cys (SEQ ID NO: )
Ala, Cys, Glu, Xaa', Xaa', Tyr, Cys, Ala, Asn, Pro, Ala, Cys, Thr, Gly, Xaa', Cys (SEQ ID NO: )
Ala, Cys, Glu, Xaa', Xaa', Tyr, Cys, Ala, Asn, Pro, Ala, Cys, Thr, Gly, Cys (SEQ ID NO: )
Ala, Cys, Glu, Xaa', Xaa', Tyr, Cys, Ala, Asn, Pro, Ala, Cys, Xaa', Gly, Cys (SEQ ID NO: )
Ala, Cys, Glu, Xaa', Xaa', Tyr, Cys, Ala, Asn, Pro, Ala, Cys, Thr, Xaa', Gly, Cys (SEQ ID NO: )
Ala, Cys, Glu, Xaa', Xaa', Tyr, Cys, Ala, Asn, Pro, Ala, Cys, Thr, Gly, Xaa', Cys (SEQ ID NO: )
Ala, Cys, Glu, Xaa', Xaa', Tyr, Cys, Ala, Asn, Pro, Ala, Cys, Thr, Gly, Cys (SEQ ID NO: )
Ala, Cys, Glu, Xaa', Xaa', Tyr, Cys, Ala, Asn, Pro, Ala, Cys, Xaa', Gly, Cys (SEQ ID NO: )
Ala, Cys, Glu, Xaa', Xaa', Tyr, Cys, Ala, Asn, Pro, Ala, Cys, Thr, Xaa', Gly, Cys (SEQ ID NO: )
Ala, Cys, Glu, Xaa', Xaa', Tyr, Cys, Ala, Asn, Pro, Ala, Cys, Thr, Gly, Xaa', Cys (SEQ ID NO: )
Ala, Cys, Glu, Xaa', Xaa', Tyr, Cys, Ala, Asn, Pro, Ala, Cys, Thr, Gly, Cys (SEQ ID NO: )
Ala, Cys, Glu, Xaa', Xaa', Tyr, Cys, Ala, Asn, Pro, Ala, Cys, Xaa', Gly, Cys (SEQ ID NO: )
Ala, Cys, Glu, Xaa', Xaa', Tyr, Cys, Ala, Asn, Pro, Ala, Cys, Thr, Xaa', Gly, Cys (SEQ ID NO: )
Ala, Cys, Glu, Xaa', Xaa', Tyr, Cys, Ala, Asn, Pro, Ala, Cys, Thr, Gly, Xaa', Cys (SEQ ID NO: )
Ala, Cys, Glu, Xaa', Xaa', Tyr, Cys, Ala, Asn, Pro, Ala, Cys, Thr, Gly, Cys (SEQ ID NO: )
Ala, Cys, Glu, Xaa', Xaa', Tyr, Cys, Ala, Asn, Pro, Ala, Cys, Xaa', Gly, Cys (SEQ ID NO: )
Ala, Cys, Glu, Xaa', Xaa', Tyr, Cys, Ala, Asn, Pro, Ala, Cys, Thr, Xaa', Gly, Cys (SEQ ID NO: )
Ala, Cys, Glu, Xaa', Xaa', Tyr, Cys, Ala, Asn, Pro, Ala, Cys, Thr, Gly, Xaa', Cys (SEQ ID NO: )
Ala, Cys, Glu, Xaa', Xaa', Tyr, Cys, Ala, Asn, Pro, Ala, Cys, Thr, Gly, Cys (SEQ ID NO: )
Ala, Cys, Glu, Xaa', Xaa', Tyr, Cys, Ala, Asn, Pro, Ala, Cys, Xaa', Gly, Cys (SEQ ID NO: )
Ala, Cys, Glu, Xaa', Xaa', Tyr, Cys, Ala, Asn, Pro, Ala, Cys, Thr, Xaa', Gly, Cys (SEQ ID NO: )
Ala, Cys, Glu, Xaa', Xaa', Tyr, Cys, Ala, Asn, Pro, Ala, Cys, Thr, Gly, Xaa', Cys (SEQ ID NO: )
Ala, Cys, Glu, Xaa', Xaa', Tyr, Cys, Ala, Asn, Pro, Ala, Cys, Thr, Gly, Cys (SEQ ID NO: )
Ala, Cys, Glu, Xaa', Xaa', Tyr, Cys, Ala, Asn, Pro, Ala, Cys, Xaa', Gly, Cys (SEQ ID NO: )
Ala, Cys, Glu, Xaa', Xaa', Tyr, Cys, Ala, Asn, Pro, Ala, Cys, Thr, Xaa', Gly, Cys (SEQ ID NO: )
Ala, Cys, Glu, Xaa', Xaa', Tyr, Cys, Ala, Asn, Pro, Ala, Cys, Thr, Gly, Xaa', Cys (SEQ ID NO: )
Ala, Cys, Glu, Xaa', Xaa', Tyr, Cys, Ala, Asn, Pro, Ala, Cys, Thr, Gly, Cys (SEQ ID NO: )
Ala, Cys, Glu, Xaa', Xaa', Tyr, Cys, Ala, Asn, Pro, Ala, Cys, Xaa', Gly, Cys (SEQ ID NO: )
Ala, Cys, Glu, Xaa', Xaa', Tyr, Cys, Ala, Asn, Pro, Ala, Cys, Thr, Xaa', Gly, Cys (SEQ ID NO: )
Ala, Cys, Glu, Xaa', Xaa', Tyr, Cys, Ala, Asn, Pro, Ala, Cys, Thr, Gly, Xaa', Cys (SEQ ID NO: )
```

FIGURE 20 (SHEET 60 OF 185 SHEETS)

```
Ala, Cys, Glu, Xaa', Tyr, Xaa', Cys, Ala, Xaa', Asn, Pro, Ala, Cys, Thr, Gly, Xaa', Cys (SEQ ID NO: )
Ala, Cys, Glu, Xaa', Tyr, Xaa', Cys, Ala, Asn, Xaa', Pro, Ala, Cys, Thr, Gly, Cys (SEQ ID NO: )
Ala, Cys, Glu, Xaa', Tyr, Xaa', Cys, Ala, Asn, Xaa', Xaa', Pro, Ala, Cys, Thr, Gly, Cys (SEQ ID NO: )
Ala, Cys, Glu, Xaa', Tyr, Xaa', Cys, Ala, Asn, Xaa', Pro, Xaa', Ala, Cys, Thr, Gly, Cys (SEQ ID NO: )
Ala, Cys, Glu, Xaa', Tyr, Xaa', Cys, Ala, Asn, Xaa', Pro, Ala, Cys, Thr, Gly, Cys (SEQ ID NO: )
Ala, Cys, Glu, Xaa', Tyr, Xaa', Cys, Ala, Asn, Xaa', Pro, Xaa', Ala, Cys, Thr, Gly, Cys (SEQ ID NO: )
Ala, Cys, Glu, Xaa', Tyr, Xaa', Cys, Ala, Asn, Xaa', Pro, Xaa', Xaa', Ala, Cys, Thr, Gly, Cys (SEQ ID NO: )
Ala, Cys, Glu, Xaa', Tyr, Xaa', Cys, Ala, Asn, Pro, Xaa', Ala, Cys, Thr, Gly, Cys (SEQ ID NO: )
Ala, Cys, Glu, Xaa', Tyr, Xaa', Cys, Ala, Asn, Pro, Xaa', Xaa', Ala, Cys, Thr, Gly, Cys (SEQ ID NO: )
Ala, Cys, Glu, Xaa', Tyr, Xaa', Cys, Ala, Asn, Pro, Xaa', Ala, Cys, Thr, Gly, Cys (SEQ ID NO: )
Ala, Cys, Glu, Xaa', Tyr, Xaa', Cys, Ala, Asn, Pro, Ala, Xaa', Cys, Thr, Gly, Cys (SEQ ID NO: )
Ala, Cys, Glu, Xaa', Tyr, Xaa', Cys, Ala, Asn, Pro, Ala, Xaa', Xaa', Cys, Thr, Gly, Cys (SEQ ID NO: )
Ala, Cys, Glu, Xaa', Tyr, Xaa', Cys, Ala, Asn, Pro, Ala, Xaa', Cys, Xaa', Thr, Gly, Cys (SEQ ID NO: )
Ala, Cys, Glu, Xaa', Tyr, Xaa', Cys, Ala, Asn, Pro, Ala, Xaa', Cys, Thr, Xaa', Gly, Cys (SEQ ID NO: )
Ala, Cys, Glu, Xaa', Tyr, Xaa', Cys, Ala, Asn, Pro, Ala, Cys, Xaa', Thr, Xaa', Gly, Cys (SEQ ID NO: )
Ala, Cys, Glu, Xaa', Tyr, Xaa', Cys, Ala, Asn, Pro, Ala, Cys, Thr, Xaa', Xaa', Gly, Cys (SEQ ID NO: )
Ala, Cys, Glu, Xaa', Tyr, Xaa', Cys, Ala, Asn, Pro, Ala, Cys, Thr, Xaa', Gly, Xaa', Cys (SEQ ID NO: )
Ala, Cys, Glu, Xaa', Tyr, Xaa', Cys, Ala, Asn, Pro, Xaa', Ala, Cys, Thr, Gly, Xaa', Cys (SEQ ID NO: )
Ala, Cys, Glu, Xaa', Tyr, Xaa', Cys, Ala, Asn, Pro, Ala, Cys, Thr, Gly, Cys (SEQ ID NO: )
Ala, Cys, Glu, Xaa', Tyr, Xaa', Cys, Ala, Asn, Xaa', Pro, Ala, Cys, Thr, Gly, Cys (SEQ ID NO: )
Ala, Cys, Glu, Xaa', Tyr, Xaa', Cys, Ala, Asn, Pro, Ala, Cys, Thr, Gly, Xaa', Cys (SEQ ID NO: )
Ala, Cys, Glu, Xaa', Tyr, Xaa', Cys, Ala, Asn, Pro, Xaa', Pro, Ala, Cys, Thr, Gly, Cys (SEQ ID NO: )
Ala, Cys, Glu, Xaa', Tyr, Xaa', Cys, Ala, Asn, Xaa', Pro, Ala, Cys, Thr, Gly, Cys (SEQ ID NO: )
Ala, Cys, Glu, Xaa', Tyr, Xaa', Cys, Ala, Asn, Xaa', Xaa', Pro, Ala, Cys, Thr, Gly, Cys (SEQ ID NO: )
Ala, Cys, Glu, Xaa', Tyr, Xaa', Cys, Ala, Asn, Pro, Xaa', Ala, Cys, Thr, Gly, Cys (SEQ ID NO: )
```

FIGURE 20 (SHEET 61 OF 185 SHEETS)

Ala, Cys, Glu, Xaa', Tyr, Cys, Ala, Xaa', Asn, Pro, Xaa', Xaa', Ala, Cys, Thr, Gly, Cys (SEQ ID NO:)
Ala, Cys, Glu, Xaa', Tyr, Cys, Ala, Xaa', Asn, Pro, Xaa', Ala, Xaa', Cys, Thr, Gly, Cys (SEQ ID NO:)
Ala, Cys, Glu, Xaa', Tyr, Cys, Ala, Xaa', Asn, Pro, Xaa', Ala, Cys, Xaa', Thr, Gly, Cys (SEQ ID NO:)
Ala, Cys, Glu, Xaa', Tyr, Cys, Ala, Xaa', Asn, Pro, Xaa', Ala, Cys, Thr, Xaa', Gly, Cys (SEQ ID NO:)
Ala, Cys, Glu, Xaa', Tyr, Cys, Ala, Xaa', Asn, Pro, Xaa', Ala, Cys, Thr, Gly, Xaa', Cys (SEQ ID NO:)
Ala, Cys, Glu, Xaa', Tyr, Cys, Ala, Xaa', Asn, Pro, Ala, Xaa', Cys, Thr, Gly, Cys (SEQ ID NO:)
Ala, Cys, Glu, Xaa', Tyr, Cys, Ala, Xaa', Asn, Pro, Ala, Xaa', Xaa', Cys, Thr, Gly, Cys (SEQ ID NO:)
Ala, Cys, Glu, Xaa', Tyr, Cys, Ala, Xaa', Asn, Pro, Ala, Xaa', Cys, Xaa', Thr, Gly, Cys (SEQ ID NO:)
Ala, Cys, Glu, Xaa', Tyr, Cys, Ala, Xaa', Asn, Pro, Ala, Xaa', Cys, Thr, Xaa', Gly, Cys (SEQ ID NO:)
Ala, Cys, Glu, Xaa', Tyr, Cys, Ala, Xaa', Asn, Pro, Ala, Xaa', Cys, Thr, Gly, Xaa', Cys (SEQ ID NO:)
Ala, Cys, Glu, Xaa', Tyr, Cys, Ala, Xaa', Asn, Pro, Ala, Cys, Xaa', Thr, Gly, Cys (SEQ ID NO:)
Ala, Cys, Glu, Xaa', Tyr, Cys, Ala, Xaa', Asn, Pro, Ala, Cys, Xaa', Xaa', Thr, Gly, Cys (SEQ ID NO:)
Ala, Cys, Glu, Xaa', Tyr, Cys, Ala, Xaa', Asn, Pro, Ala, Cys, Xaa', Thr, Xaa', Gly, Cys (SEQ ID NO:)
Ala, Cys, Glu, Xaa', Tyr, Cys, Ala, Xaa', Asn, Pro, Ala, Cys, Xaa', Thr, Gly, Xaa', Cys (SEQ ID NO:)
Ala, Cys, Glu, Xaa', Tyr, Cys, Ala, Xaa', Asn, Pro, Ala, Cys, Thr, Xaa', Gly, Cys (SEQ ID NO:)
Ala, Cys, Glu, Xaa', Tyr, Cys, Ala, Xaa', Asn, Pro, Ala, Cys, Thr, Xaa', Xaa', Gly, Cys (SEQ ID NO:)
Ala, Cys, Glu, Xaa', Tyr, Cys, Ala, Xaa', Asn, Pro, Ala, Cys, Thr, Xaa', Gly, Xaa', Cys (SEQ ID NO:)
Ala, Cys, Glu, Xaa', Tyr, Cys, Ala, Xaa', Asn, Pro, Ala, Cys, Thr, Gly, Xaa', Cys (SEQ ID NO:)
Ala, Cys, Glu, Xaa', Tyr, Cys, Ala, Xaa', Asn, Pro, Ala, Cys, Thr, Gly, Xaa', Xaa', Cys (SEQ ID NO:)
Ala, Cys, Glu, Xaa', Tyr, Cys, Ala, Asn, Xaa', Pro, Ala, Cys, Thr, Gly, Cys (SEQ ID NO:)
Ala, Cys, Glu, Xaa', Tyr, Cys, Ala, Asn, Xaa', Xaa', Pro, Ala, Cys, Thr, Gly, Cys (SEQ ID NO:)
Ala, Cys, Glu, Xaa', Tyr, Cys, Ala, Asn, Xaa', Xaa', Xaa', Pro, Ala, Cys, Thr, Gly, Cys (SEQ ID NO:)
Ala, Cys, Glu, Xaa', Tyr, Cys, Ala, Asn, Xaa', Xaa', Pro, Xaa', Ala, Cys, Thr, Gly, Cys (SEQ ID NO:)
Ala, Cys, Glu, Xaa', Tyr, Cys, Ala, Asn, Xaa', Xaa', Pro, Ala, Xaa', Cys, Thr, Gly, Cys (SEQ ID NO:)
Ala, Cys, Glu, Xaa', Tyr, Cys, Ala, Asn, Xaa', Xaa', Pro, Ala, Cys, Xaa', Thr, Gly, Cys (SEQ ID NO:)
Ala, Cys, Glu, Xaa', Tyr, Cys, Ala, Asn, Xaa', Xaa', Pro, Ala, Cys, Thr, Xaa', Gly, Cys (SEQ ID NO:)
Ala, Cys, Glu, Xaa', Tyr, Cys, Ala, Asn, Xaa', Xaa', Pro, Ala, Cys, Thr, Gly, Xaa', Cys (SEQ ID NO:)
Ala, Cys, Glu, Xaa', Tyr, Cys, Ala, Asn, Xaa', Pro, Xaa', Ala, Cys, Thr, Gly, Cys (SEQ ID NO:)
Ala, Cys, Glu, Xaa', Tyr, Cys, Ala, Asn, Xaa', Pro, Xaa', Xaa', Ala, Cys, Thr, Gly, Cys (SEQ ID NO:)
Ala, Cys, Glu, Xaa', Tyr, Cys, Ala, Asn, Xaa', Pro, Xaa', Ala, Xaa', Cys, Thr, Gly, Cys (SEQ ID NO:)
Ala, Cys, Glu, Xaa', Tyr, Cys, Ala, Asn, Xaa', Pro, Xaa', Ala, Cys, Xaa', Thr, Gly, Cys (SEQ ID NO:)
Ala, Cys, Glu, Xaa', Tyr, Cys, Ala, Asn, Xaa', Pro, Xaa', Ala, Cys, Thr, Xaa', Gly, Cys (SEQ ID NO:)
Ala, Cys, Glu, Xaa', Tyr, Cys, Ala, Asn, Xaa', Pro, Xaa', Ala, Cys, Thr, Gly, Xaa', Cys (SEQ ID NO:)
Ala, Cys, Glu, Xaa', Tyr, Cys, Ala, Asn, Xaa', Pro, Ala, Xaa', Cys, Thr, Gly, Cys (SEQ ID NO:)
Ala, Cys, Glu, Xaa', Tyr, Cys, Ala, Asn, Xaa', Pro, Ala, Xaa', Xaa', Cys, Thr, Gly, Cys (SEQ ID NO:)
Ala, Cys, Glu, Xaa', Tyr, Cys, Ala, Asn, Xaa', Pro, Ala, Xaa', Cys, Xaa', Thr, Gly, Cys (SEQ ID NO:)
Ala, Cys, Glu, Xaa', Tyr, Cys, Ala, Asn, Xaa', Pro, Ala, Xaa', Cys, Thr, Xaa', Gly, Cys (SEQ ID NO:)
Ala, Cys, Glu, Xaa', Tyr, Cys, Ala, Asn, Xaa', Pro, Ala, Xaa', Cys, Thr, Gly, Xaa', Cys (SEQ ID NO:)
Ala, Cys, Glu, Xaa', Tyr, Cys, Ala, Asn, Xaa', Pro, Ala, Cys, Xaa', Thr, Gly, Cys (SEQ ID NO:)
Ala, Cys, Glu, Xaa', Tyr, Cys, Ala, Asn, Xaa', Pro, Ala, Cys, Xaa', Xaa', Thr, Gly, Cys (SEQ ID NO:)
Ala, Cys, Glu, Xaa', Tyr, Cys, Ala, Asn, Xaa', Pro, Ala, Cys, Xaa', Thr, Xaa', Gly, Cys (SEQ ID NO:)
Ala, Cys, Glu, Xaa', Tyr, Cys, Ala, Asn, Xaa', Pro, Ala, Cys, Xaa', Thr, Gly, Xaa', Cys (SEQ ID NO:)
Ala, Cys, Glu, Xaa', Tyr, Cys, Ala, Asn, Xaa', Pro, Ala, Cys, Thr, Xaa', Gly, Cys (SEQ ID NO:)
Ala, Cys, Glu, Xaa', Tyr, Cys, Ala, Asn, Xaa', Pro, Ala, Cys, Thr, Xaa', Xaa', Gly, Cys (SEQ ID NO:)
Ala, Cys, Glu, Xaa', Tyr, Cys, Ala, Asn, Xaa', Pro, Ala, Cys, Thr, Xaa', Gly, Xaa', Cys (SEQ ID NO:)

Ala, Cys, Glu, Xaa', Tyr, Cys, Ala, Asn, Xaa', Pro, Ala, Cys, Thr, Gly, Xaa', Cys (SEQ ID NO:)
Ala, Cys, Glu, Xaa', Tyr, Cys, Ala, Asn, Xaa', Pro, Ala, Cys, Thr, Gly, Xaa', Xaa', Cys (SEQ ID NO:)
Ala, Cys, Glu, Xaa', Tyr, Cys, Ala, Asn, Pro, Xaa', Ala, Cys, Thr, Gly, Cys (SEQ ID NO:)
Ala, Cys, Glu, Xaa', Tyr, Cys, Ala, Asn, Pro, Xaa', Xaa', Ala, Cys, Thr, Gly, Cys (SEQ ID NO:)
Ala, Cys, Glu, Xaa', Tyr, Cys, Ala, Asn, Pro, Xaa', Xaa', Xaa', Ala, Cys, Thr, Gly, Cys (SEQ ID NO:)
Ala, Cys, Glu, Xaa', Tyr, Cys, Ala, Asn, Pro, Xaa', Xaa', Ala, Xaa', Cys, Thr, Gly, Cys (SEQ ID NO:)
Ala, Cys, Glu, Xaa', Tyr, Cys, Ala, Asn, Pro, Xaa', Xaa', Ala, Cys, Xaa', Thr, Gly, Cys (SEQ ID NO:)
Ala, Cys, Glu, Xaa', Tyr, Cys, Ala, Asn, Pro, Xaa', Xaa', Ala, Cys, Thr, Xaa', Gly, Cys (SEQ ID NO:)
Ala, Cys, Glu, Xaa', Tyr, Cys, Ala, Asn, Pro, Xaa', Xaa', Ala, Cys, Thr, Gly, Xaa', Cys (SEQ ID NO:)
Ala, Cys, Glu, Xaa', Tyr, Cys, Ala, Asn, Pro, Xaa', Ala, Xaa', Cys, Thr, Gly, Cys (SEQ ID NO:)
Ala, Cys, Glu, Xaa', Tyr, Cys, Ala, Asn, Pro, Xaa', Ala, Xaa', Xaa', Cys, Thr, Gly, Cys (SEQ ID NO:)
Ala, Cys, Glu, Xaa', Tyr, Cys, Ala, Asn, Pro, Xaa', Ala, Xaa', Cys, Xaa', Thr, Gly, Cys (SEQ ID NO:)
Ala, Cys, Glu, Xaa', Tyr, Cys, Ala, Asn, Pro, Xaa', Ala, Xaa', Cys, Thr, Xaa', Gly, Cys (SEQ ID NO:)
Ala, Cys, Glu, Xaa', Tyr, Cys, Ala, Asn, Pro, Xaa', Xaa', Ala, Cys, Xaa', Thr, Gly, Cys (SEQ ID NO:)
Ala, Cys, Glu, Xaa', Tyr, Cys, Ala, Asn, Pro, Xaa', Ala, Xaa', Cys, Thr, Gly, Xaa', Cys (SEQ ID NO:)
Ala, Cys, Glu, Xaa', Tyr, Cys, Ala, Asn, Pro, Xaa', Ala, Cys, Xaa', Thr, Gly, Cys (SEQ ID NO:)
Ala, Cys, Glu, Xaa', Tyr, Cys, Ala, Asn, Pro, Xaa', Ala, Cys, Xaa', Xaa', Thr, Gly, Cys (SEQ ID NO:)
Ala, Cys, Glu, Xaa', Tyr, Cys, Ala, Asn, Pro, Xaa', Ala, Cys, Xaa', Thr, Xaa', Gly, Cys (SEQ ID NO:)
Ala, Cys, Glu, Xaa', Tyr, Cys, Ala, Asn, Pro, Xaa', Ala, Cys, Xaa', Thr, Gly, Xaa', Cys (SEQ ID NO:)
Ala, Cys, Glu, Xaa', Tyr, Cys, Ala, Asn, Pro, Xaa', Ala, Cys, Thr, Xaa', Gly, Cys (SEQ ID NO:)
Ala, Cys, Glu, Xaa', Tyr, Cys, Ala, Asn, Pro, Xaa', Ala, Cys, Thr, Xaa', Xaa', Gly, Cys (SEQ ID NO:)
Ala, Cys, Glu, Xaa', Tyr, Cys, Ala, Asn, Pro, Xaa', Ala, Cys, Thr, Xaa', Gly, Xaa', Cys (SEQ ID NO:)
Ala, Cys, Glu, Xaa', Tyr, Cys, Ala, Asn, Pro, Xaa', Ala, Cys, Thr, Gly, Xaa', Xaa', Cys (SEQ ID NO:)
Ala, Cys, Glu, Xaa', Tyr, Cys, Ala, Asn, Pro, Ala, Xaa', Cys, Thr, Gly, Cys (SEQ ID NO:)
Ala, Cys, Glu, Xaa', Tyr, Cys, Ala, Asn, Pro, Ala, Xaa', Xaa', Cys, Thr, Gly, Cys (SEQ ID NO:)
Ala, Cys, Glu, Xaa', Tyr, Cys, Ala, Asn, Pro, Ala, Xaa', Cys, Xaa', Thr, Gly, Cys (SEQ ID NO:)
Ala, Cys, Glu, Xaa', Tyr, Cys, Ala, Asn, Pro, Ala, Xaa', Cys, Thr, Xaa', Gly, Cys (SEQ ID NO:)
Ala, Cys, Glu, Xaa', Tyr, Cys, Ala, Asn, Pro, Ala, Xaa', Cys, Thr, Gly, Xaa', Cys (SEQ ID NO:)
Ala, Cys, Glu, Xaa', Tyr, Cys, Ala, Asn, Pro, Ala, Xaa', Cys, Xaa', Thr, Gly, Cys (SEQ ID NO:)
Ala, Cys, Glu, Xaa', Tyr, Cys, Ala, Asn, Pro, Ala, Xaa', Xaa', Cys, Thr, Gly, Cys (SEQ ID NO:)
Ala, Cys, Glu, Xaa', Tyr, Cys, Ala, Asn, Pro, Ala, Xaa', Cys, Thr, Xaa', Gly, Cys (SEQ ID NO:)
Ala, Cys, Glu, Xaa', Tyr, Cys, Ala, Asn, Pro, Ala, Xaa', Cys, Thr, Gly, Xaa', Cys (SEQ ID NO:)
Ala, Cys, Glu, Xaa', Tyr, Cys, Ala, Asn, Pro, Ala, Xaa', Cys, Thr, Gly, Xaa', Xaa', Cys (SEQ ID NO:)
Ala, Cys, Glu, Xaa', Tyr, Cys, Ala, Asn, Pro, Ala, Cys, Xaa', Thr, Gly, Cys (SEQ ID NO:)
Ala, Cys, Glu, Xaa', Tyr, Cys, Ala, Asn, Pro, Ala, Cys, Xaa', Xaa', Thr, Gly, Cys (SEQ ID NO:)
Ala, Cys, Glu, Xaa', Tyr, Cys, Ala, Asn, Pro, Ala, Cys, Xaa', Xaa', Xaa', Thr, Gly, Cys (SEQ ID NO:)
Ala, Cys, Glu, Xaa', Tyr, Cys, Ala, Asn, Pro, Ala, Cys, Xaa', Xaa', Thr, Xaa', Gly, Cys (SEQ ID NO:)
Ala, Cys, Glu, Xaa', Tyr, Cys, Ala, Asn, Pro, Ala, Cys, Xaa', Xaa', Thr, Gly, Xaa', Cys (SEQ ID NO:)
Ala, Cys, Glu, Xaa', Tyr, Cys, Ala, Asn, Pro, Ala, Cys, Xaa', Thr, Xaa', Gly, Cys (SEQ ID NO:)
Ala, Cys, Glu, Xaa', Tyr, Cys, Ala, Asn, Pro, Ala, Cys, Xaa', Thr, Xaa', Xaa', Gly, Cys (SEQ ID NO:)

WO 2007/022531 PCT/US2006/032719

FIGURE 20 (SHEET 63 OF 185 SHEETS)

Ala, Cys, Glu, Xaa', Tyr, Cys, Ala, Asn, Pro, Ala, Cys, Xaa', Thr, Xaa', Gly, Xaa', Cys (SEQ ID NO:)
Ala, Cys, Glu, Xaa', Tyr, Cys, Ala, Asn, Pro, Ala, Cys, Xaa', Thr, Gly, Xaa', Cys (SEQ ID NO:)
Ala, Cys, Glu, Xaa', Tyr, Cys, Ala, Asn, Pro, Ala, Cys, Xaa', Thr, Gly, Xaa', Xaa', Cys (SEQ ID NO:)
Ala, Cys, Glu, Xaa', Tyr, Cys, Ala, Asn, Pro, Ala, Cys, Thr, Xaa', Gly, Cys (SEQ ID NO:)
Ala, Cys, Glu, Xaa', Tyr, Cys, Ala, Asn, Pro, Ala, Cys, Thr, Xaa', Xaa', Gly, Cys (SEQ ID NO:)
Ala, Cys, Glu, Xaa', Tyr, Cys, Ala, Asn, Pro, Ala, Cys, Thr, Xaa', Xaa', Xaa', Gly, Cys (SEQ ID NO:)
Ala, Cys, Glu, Xaa', Tyr, Cys, Ala, Asn, Pro, Ala, Cys, Thr, Xaa', Xaa', Gly, Xaa', Cys (SEQ ID NO:)
Ala, Cys, Glu, Xaa', Tyr, Cys, Ala, Asn, Pro, Ala, Cys, Thr, Xaa', Gly, Xaa', Cys (SEQ ID NO:)
Ala, Cys, Glu, Xaa', Tyr, Cys, Ala, Asn, Pro, Ala, Cys, Thr, Xaa', Gly, Xaa', Xaa', Cys (SEQ ID NO:)
Ala, Cys, Glu, Xaa', Tyr, Cys, Ala, Asn, Pro, Ala, Cys, Thr, Gly, Xaa', Cys (SEQ ID NO:)
Ala, Cys, Glu, Xaa', Tyr, Cys, Ala, Asn, Pro, Ala, Cys, Thr, Gly, Xaa', Xaa', Cys (SEQ ID NO:)
Ala, Cys, Glu, Xaa', Tyr, Cys, Ala, Asn, Pro, Ala, Cys, Thr, Gly, Xaa', Xaa', Xaa', Cys (SEQ ID NO:)
Ala, Cys, Glu, Tyr, Xaa', Cys, Ala, Asn, Pro, Ala, Cys, Thr, Gly, Cys (SEQ ID NO:)
Ala, Cys, Glu, Tyr, Xaa', Xaa', Cys, Ala, Asn, Pro, Ala, Cys, Thr, Gly, Cys (SEQ ID NO:)
Ala, Cys, Glu, Tyr, Xaa', Xaa', Xaa', Cys, Ala, Asn, Pro, Ala, Cys, Thr, Gly, Cys (SEQ ID NO:)
Ala, Cys, Glu, Tyr, Xaa', Xaa', Xaa', Xaa', Cys, Ala, Asn, Pro, Ala, Cys, Thr, Gly, Cys (SEQ ID NO:)
Ala, Cys, Glu, Tyr, Xaa', Xaa', Xaa', Cys, Ala, Xaa', Asn, Pro, Ala, Cys, Thr, Gly, Cys (SEQ ID NO:)
Ala, Cys, Glu, Tyr, Xaa', Xaa', Xaa', Cys, Ala, Asn, Xaa', Pro, Ala, Cys, Thr, Gly, Cys (SEQ ID NO:)
Ala, Cys, Glu, Tyr, Xaa', Xaa', Xaa', Cys, Ala, Asn, Pro, Xaa', Ala, Cys, Thr, Gly, Cys (SEQ ID NO:)
Ala, Cys, Glu, Tyr, Xaa', Xaa', Xaa', Cys, Ala, Asn, Pro, Ala, Xaa', Cys, Thr, Gly, Cys (SEQ ID NO:)
Ala, Cys, Glu, Tyr, Xaa', Xaa', Xaa', Cys, Ala, Asn, Pro, Ala, Cys, Xaa', Thr, Gly, Cys (SEQ ID NO:)
Ala, Cys, Glu, Tyr, Xaa', Xaa', Xaa', Cys, Ala, Asn, Pro, Ala, Cys, Thr, Xaa', Gly, Cys (SEQ ID NO:)
Ala, Cys, Glu, Tyr, Xaa', Xaa', Xaa', Cys, Ala, Asn, Pro, Ala, Cys, Thr, Gly, Xaa', Cys (SEQ ID NO:)
Ala, Cys, Glu, Tyr, Xaa', Xaa', Cys, Ala, Xaa', Asn, Pro, Ala, Cys, Thr, Gly, Cys (SEQ ID NO:)
Ala, Cys, Glu, Tyr, Xaa', Xaa', Cys, Ala, Xaa', Xaa', Asn, Pro, Ala, Cys, Thr, Gly, Cys (SEQ ID NO:)
Ala, Cys, Glu, Tyr, Xaa', Xaa', Cys, Ala, Xaa', Asn, Xaa', Pro, Ala, Cys, Thr, Gly, Cys (SEQ ID NO:)
Ala, Cys, Glu, Tyr, Xaa', Xaa', Cys, Ala, Xaa', Asn, Pro, Xaa', Ala, Cys, Thr, Gly, Cys (SEQ ID NO:)
Ala, Cys, Glu, Tyr, Xaa', Xaa', Cys, Ala, Xaa', Asn, Pro, Ala, Xaa', Cys, Thr, Gly, Cys (SEQ ID NO:)
Ala, Cys, Glu, Tyr, Xaa', Xaa', Cys, Ala, Xaa', Asn, Pro, Ala, Cys, Xaa', Thr, Gly, Cys (SEQ ID NO:)
Ala, Cys, Glu, Tyr, Xaa', Xaa', Cys, Ala, Xaa', Asn, Pro, Ala, Cys, Thr, Xaa', Gly, Cys (SEQ ID NO:)
Ala, Cys, Glu, Tyr, Xaa', Xaa', Cys, Ala, Xaa', Asn, Pro, Ala, Cys, Thr, Gly, Xaa', Cys (SEQ ID NO:)
Ala, Cys, Glu, Tyr, Xaa', Xaa', Cys, Ala, Asn, Xaa', Pro, Ala, Cys, Thr, Gly, Cys (SEQ ID NO:)
Ala, Cys, Glu, Tyr, Xaa', Xaa', Cys, Ala, Asn, Xaa', Xaa', Pro, Ala, Cys, Thr, Gly, Cys (SEQ ID NO:)
Ala, Cys, Glu, Tyr, Xaa', Xaa', Cys, Ala, Asn, Xaa', Pro, Xaa', Ala, Cys, Thr, Gly, Cys (SEQ ID NO:)
Ala, Cys, Glu, Tyr, Xaa', Xaa', Cys, Ala, Asn, Xaa', Pro, Ala, Xaa', Cys, Thr, Gly, Cys (SEQ ID NO:)
Ala, Cys, Glu, Tyr, Xaa', Xaa', Cys, Ala, Asn, Xaa', Pro, Ala, Cys, Xaa', Thr, Gly, Cys (SEQ ID NO:)
Ala, Cys, Glu, Tyr, Xaa', Xaa', Cys, Ala, Asn, Xaa', Pro, Ala, Cys, Thr, Xaa', Gly, Cys (SEQ ID NO:)
Ala, Cys, Glu, Tyr, Xaa', Xaa', Cys, Ala, Asn, Xaa', Pro, Ala, Cys, Thr, Gly, Xaa', Cys (SEQ ID NO:)
Ala, Cys, Glu, Tyr, Xaa', Xaa', Cys, Ala, Asn, Pro, Xaa', Ala, Cys, Thr, Gly, Cys (SEQ ID NO:)
Ala, Cys, Glu, Tyr, Xaa', Xaa', Cys, Ala, Asn, Pro, Xaa', Xaa', Ala, Cys, Thr, Gly, Cys (SEQ ID NO:)
Ala, Cys, Glu, Tyr, Xaa', Xaa', Cys, Ala, Asn, Pro, Xaa', Ala, Xaa', Cys, Thr, Gly, Cys (SEQ ID NO:)
Ala, Cys, Glu, Tyr, Xaa', Xaa', Cys, Ala, Asn, Pro, Xaa', Ala, Cys, Xaa', Thr, Gly, Cys (SEQ ID NO:)
Ala, Cys, Glu, Tyr, Xaa', Xaa', Cys, Ala, Asn, Pro, Xaa', Ala, Cys, Thr, Xaa', Gly, Cys (SEQ ID NO:)
Ala, Cys, Glu, Tyr, Xaa', Xaa', Cys, Ala, Asn, Pro, Xaa', Ala, Cys, Thr, Gly, Xaa', Cys (SEQ ID NO:)
Ala, Cys, Glu, Tyr, Xaa', Xaa', Cys, Ala, Asn, Pro, Ala, Xaa', Cys, Thr, Gly, Cys (SEQ ID NO:)

FIGURE 20 (SHEET 64 OF 185 SHEETS)

Ala, Cys, Glu, Tyr, Xaa', Xaa', Cys, Ala, Asn, Pro, Ala, Xaa', Xaa', Cys, Thr, Gly, Cys (SEQ ID NO:)
Ala, Cys, Glu, Tyr, Xaa', Xaa', Cys, Ala, Asn, Pro, Ala, Xaa', Cys, Xaa', Thr, Gly, Cys (SEQ ID NO:)
Ala, Cys, Glu, Tyr, Xaa', Xaa', Cys, Ala, Asn, Pro, Ala, Xaa', Cys, Thr, Xaa', Gly, Cys (SEQ ID NO:)
Ala, Cys, Glu, Tyr, Xaa', Xaa', Cys, Ala, Asn, Pro, Ala, Xaa', Cys, Thr, Gly, Xaa', Cys (SEQ ID NO:)
Ala, Cys, Glu, Tyr, Xaa', Xaa', Cys, Ala, Asn, Pro, Ala, Cys, Xaa', Thr, Gly, Cys (SEQ ID NO:)
Ala, Cys, Glu, Tyr, Xaa', Xaa', Cys, Ala, Asn, Pro, Ala, Cys, Xaa', Xaa', Thr, Gly, Cys (SEQ ID NO:)
Ala, Cys, Glu, Tyr, Xaa', Xaa', Cys, Ala, Asn, Pro, Ala, Cys, Xaa', Thr, Xaa', Gly, Cys (SEQ ID NO:)
Ala, Cys, Glu, Tyr, Xaa', Xaa', Cys, Ala, Asn, Pro, Ala, Cys, Xaa', Thr, Gly, Xaa', Cys (SEQ ID NO:)
Ala, Cys, Glu, Tyr, Xaa', Xaa', Cys, Ala, Asn, Pro, Ala, Cys, Thr, Xaa', Gly, Cys (SEQ ID NO:)
Ala, Cys, Glu, Tyr, Xaa', Xaa', Cys, Ala, Asn, Pro, Ala, Cys, Thr, Xaa', Xaa', Gly, Cys (SEQ ID NO:)
Ala, Cys, Glu, Tyr, Xaa', Xaa', Cys, Ala, Asn, Pro, Ala, Cys, Thr, Xaa', Gly, Xaa', Cys (SEQ ID NO:)
Ala, Cys, Glu, Tyr, Xaa', Xaa', Cys, Ala, Asn, Pro, Ala, Cys, Thr, Gly, Xaa', Cys (SEQ ID NO:)
Ala, Cys, Glu, Tyr, Xaa', Xaa', Cys, Ala, Asn, Pro, Ala, Cys, Thr, Gly, Xaa', Xaa', Cys (SEQ ID NO:)
Ala, Cys, Glu, Tyr, Xaa', Cys, Ala, Xaa', Asn, Pro, Ala, Cys, Thr, Gly, Cys (SEQ ID NO:)
Ala, Cys, Glu, Tyr, Xaa', Cys, Ala, Xaa', Xaa', Asn, Pro, Ala, Cys, Thr, Gly, Cys (SEQ ID NO:)
Ala, Cys, Glu, Tyr, Xaa', Cys, Ala, Xaa', Xaa', Xaa', Asn, Pro, Ala, Cys, Thr, Gly, Cys (SEQ ID NO:)
Ala, Cys, Glu, Tyr, Xaa', Cys, Ala, Xaa', Xaa', Asn, Xaa', Pro, Ala, Cys, Thr, Gly, Cys (SEQ ID NO:)
Ala, Cys, Glu, Tyr, Xaa', Cys, Ala, Xaa', Xaa', Asn, Pro, Xaa', Ala, Cys, Thr, Gly, Cys (SEQ ID NO:)
Ala, Cys, Glu, Tyr, Xaa', Cys, Ala, Xaa', Xaa', Asn, Pro, Ala, Xaa', Cys, Thr, Gly, Cys (SEQ ID NO:)
Ala, Cys, Glu, Tyr, Xaa', Cys, Ala, Xaa', Xaa', Asn, Pro, Ala, Cys, Xaa', Thr, Gly, Cys (SEQ ID NO:)
Ala, Cys, Glu, Tyr, Xaa', Cys, Ala, Xaa', Xaa', Asn, Pro, Ala, Cys, Thr, Gly, Xaa', Cys (SEQ ID NO:)
Ala, Cys, Glu, Tyr, Xaa', Cys, Ala, Xaa', Xaa', Asn, Xaa', Ala, Cys, Thr, Gly, Cys (SEQ ID NO:)
Ala, Cys, Glu, Tyr, Xaa', Cys, Ala, Xaa', Xaa', Asn, Xaa', Pro, Ala, Cys, Thr, Gly, Cys (SEQ ID NO:)
Ala, Cys, Glu, Tyr, Xaa', Cys, Ala, Xaa', Xaa', Asn, Pro, Xaa', Ala, Cys, Thr, Gly, Cys (SEQ ID NO:)
Ala, Cys, Glu, Tyr, Xaa', Cys, Ala, Xaa', Xaa', Asn, Pro, Ala, Xaa', Cys, Thr, Gly, Cys (SEQ ID NO:)
Ala, Cys, Glu, Tyr, Xaa', Cys, Ala, Xaa', Xaa', Asn, Pro, Ala, Cys, Xaa', Thr, Gly, Cys (SEQ ID NO:)
Ala, Cys, Glu, Tyr, Xaa', Cys, Ala, Xaa', Xaa', Asn, Pro, Ala, Cys, Thr, Xaa', Gly, Cys (SEQ ID NO:)
Ala, Cys, Glu, Tyr, Xaa', Cys, Ala, Xaa', Xaa', Asn, Pro, Ala, Cys, Thr, Gly, Xaa', Cys (SEQ ID NO:)
Ala, Cys, Glu, Tyr, Xaa', Cys, Ala, Xaa', Xaa', Asn, Xaa', Ala, Cys, Thr, Gly, Cys (SEQ ID NO:)
Ala, Cys, Glu, Tyr, Xaa', Cys, Ala, Xaa', Xaa', Asn, Xaa', Pro, Ala, Cys, Thr, Gly, Cys (SEQ ID NO:)
Ala, Cys, Glu, Tyr, Xaa', Cys, Ala, Xaa', Xaa', Asn, Pro, Xaa', Ala, Cys, Thr, Gly, Cys (SEQ ID NO:)
Ala, Cys, Glu, Tyr, Xaa', Cys, Ala, Xaa', Xaa', Asn, Pro, Ala, Xaa', Cys, Thr, Gly, Cys (SEQ ID NO:)
Ala, Cys, Glu, Tyr, Xaa', Cys, Ala, Xaa', Xaa', Asn, Pro, Ala, Cys, Xaa', Thr, Gly, Cys (SEQ ID NO:)
Ala, Cys, Glu, Tyr, Xaa', Cys, Ala, Xaa', Xaa', Asn, Pro, Ala, Cys, Thr, Xaa', Gly, Cys (SEQ ID NO:)
Ala, Cys, Glu, Tyr, Xaa', Cys, Ala, Xaa', Xaa', Asn, Pro, Ala, Cys, Xaa', Thr, Gly, Xaa', Cys (SEQ ID NO:)
Ala, Cys, Glu, Tyr, Xaa', Cys, Ala, Xaa', Xaa', Asn, Pro, Ala, Cys, Thr, Xaa', Gly, Cys (SEQ ID NO:)

FIGURE 20 (SHEET 65 OF 185 SHEETS)

Ala, Cys, Glu, Tyr, Xaa', Cys, Ala, Xaa', Asn, Pro, Ala, Cys, Thr, Xaa', Xaa', Gly, Cys (SEQ ID NO:)
Ala, Cys, Glu, Tyr, Xaa', Cys, Ala, Xaa', Asn, Pro, Ala, Cys, Thr, Xaa', Gly, Xaa', Cys (SEQ ID NO:)
Ala, Cys, Glu, Tyr, Xaa', Cys, Ala, Xaa', Asn, Pro, Ala, Cys, Thr, Gly, Xaa', Cys (SEQ ID NO:)
Ala, Cys, Glu, Tyr, Xaa', Cys, Ala, Xaa', Asn, Pro, Ala, Cys, Thr, Gly, Xaa', Xaa', Cys (SEQ ID NO:)
Ala, Cys, Glu, Tyr, Xaa', Cys, Ala, Asn, Xaa', Pro, Ala, Cys, Thr, Gly, Cys (SEQ ID NO:)
Ala, Cys, Glu, Tyr, Xaa', Cys, Ala, Asn, Xaa', Xaa', Pro, Ala, Cys, Thr, Gly, Cys (SEQ ID NO:)
Ala, Cys, Glu, Tyr, Xaa', Cys, Ala, Asn, Xaa', Xaa', Xaa', Pro, Ala, Cys, Thr, Gly, Cys (SEQ ID NO:)
Ala, Cys, Glu, Tyr, Xaa', Cys, Ala, Asn, Xaa', Xaa', Pro, Xaa', Ala, Cys, Thr, Gly, Cys (SEQ ID NO:)
Ala, Cys, Glu, Tyr, Xaa', Cys, Ala, Asn, Xaa', Xaa', Pro, Ala, Xaa', Cys, Thr, Gly, Cys (SEQ ID NO:)
Ala, Cys, Glu, Tyr, Xaa', Cys, Ala, Asn, Xaa', Xaa', Pro, Ala, Cys, Xaa', Thr, Gly, Cys (SEQ ID NO:)
Ala, Cys, Glu, Tyr, Xaa', Cys, Ala, Asn, Xaa', Xaa', Pro, Ala, Cys, Thr, Xaa', Gly, Cys (SEQ ID NO:)
Ala, Cys, Glu, Tyr, Xaa', Cys, Ala, Asn, Xaa', Xaa', Pro, Ala, Cys, Thr, Gly, Xaa', Cys (SEQ ID NO:)
Ala, Cys, Glu, Tyr, Xaa', Cys, Ala, Asn, Xaa', Pro, Xaa', Ala, Cys, Thr, Gly, Cys (SEQ ID NO:)
Ala, Cys, Glu, Tyr, Xaa', Cys, Ala, Asn, Xaa', Pro, Xaa', Xaa', Ala, Cys, Thr, Gly, Cys (SEQ ID NO:)
Ala, Cys, Glu, Tyr, Xaa', Cys; Ala, Asn, Xaa', Pro, Xaa', Ala, Xaa', Cys, Thr, Gly, Cys (SEQ ID NO:)
Ala, Cys, Glu, Tyr, Xaa', Cys, Ala, Asn, Xaa', Pro, Xaa', Ala, Cys, Xaa', Thr, Gly, Cys (SEQ ID NO:)
Ala, Cys, Glu, Tyr, Xaa', Cys, Ala, Asn, Xaa', Pro, Xaa', Ala, Cys, Thr, Xaa', Gly, Cys (SEQ ID NO:)
Ala, Cys, Glu, Tyr, Xaa', Cys, Ala, Asn, Xaa', Pro, Xaa', Ala, Cys, Thr, Gly, Xaa', Cys (SEQ ID NO:)
Ala, Cys, Glu, Tyr, Xaa', Cys, Ala, Asn, Xaa', Pro, Ala, Xaa', Cys, Thr, Gly, Cys (SEQ ID NO:)
Ala, Cys, Glu, Tyr, Xaa', Cys, Ala, Asn, Xaa', Pro, Ala, Xaa', Xaa', Cys, Thr, Gly, Cys (SEQ ID NO:)
Ala, Cys, Glu, Tyr, Xaa', Cys, Ala, Asn, Xaa', Pro, Ala, Xaa', Cys, Xaa', Thr, Gly, Cys (SEQ ID NO:)
Ala, Cys, Glu, Tyr, Xaa', Cys, Ala, Asn, Xaa', Pro, Ala, Xaa', Cys, Thr, Xaa', Gly, Cys (SEQ ID NO:)
Ala, Cys, Glu, Tyr, Xaa', Cys, Ala, Asn, Xaa', Pro, Ala, Xaa', Cys, Thr, Gly, Xaa', Cys (SEQ ID NO:)
Ala, Cys, Glu, Tyr, Xaa', Cys, Ala, Asn, Xaa', Pro, Ala, Cys, Xaa', Thr, Gly, Cys (SEQ ID NO:)
Ala, Cys, Glu, Tyr, Xaa', Cys, Ala, Asn, Xaa', Pro, Ala, Cys, Xaa', Xaa', Thr, Gly, Cys (SEQ ID NO:)
Ala, Cys, Glu, Tyr, Xaa', Cys, Ala, Asn, Xaa', Pro, Ala, Cys, Xaa', Thr, Xaa', Gly, Cys (SEQ ID NO:)
Ala, Cys, Glu, Tyr, Xaa', Cys, Ala, Asn, Xaa', Pro, Ala, Cys, Xaa', Thr, Gly, Xaa', Cys (SEQ ID NO:)
Ala, Cys, Glu, Tyr, Xaa', Cys, Ala, Asn, Xaa', Pro, Ala, Cys, Thr, Xaa', Gly, Cys (SEQ ID NO:)
Ala, Cys, Glu, Tyr, Xaa', Cys, Ala, Asn, Xaa', Pro, Ala, Cys, Thr, Xaa', Xaa', Gly, Cys (SEQ ID NO:)
Ala, Cys, Glu, Tyr, Xaa', Cys, Ala, Asn, Xaa', Pro, Ala, Cys, Thr, Xaa', Gly, Xaa', Cys (SEQ ID NO:)
Ala, Cys, Glu, Tyr, Xaa', Cys, Ala, Asn, Xaa', Pro, Ala, Cys, Thr, Gly, Xaa', Cys (SEQ ID NO:)
Ala, Cys, Glu, Tyr, Xaa', Cys, Ala, Asn, Xaa', Pro, Ala, Cys, Thr, Gly, Xaa', Xaa', Cys (SEQ ID NO:)
Ala, Cys, Glu, Tyr, Xaa', Cys, Ala, Asn, Pro, Xaa', Ala, Cys, Thr, Gly, Cys (SEQ ID NO:)
Ala, Cys, Glu, Tyr, Xaa', Cys, Ala, Asn, Pro, Xaa', Xaa', Ala, Cys, Thr, Gly, Cys (SEQ ID NO:)
Ala, Cys, Glu, Tyr, Xaa', Cys, Ala, Asn, Pro, Xaa', Xaa', Xaa', Ala, Cys, Thr, Gly, Cys (SEQ ID NO:)
Ala, Cys, Glu, Tyr, Xaa', Cys, Ala, Asn, Pro, Xaa', Xaa', Ala, Xaa', Cys, Thr, Gly, Cys (SEQ ID NO:)
Ala, Cys, Glu, Tyr, Xaa', Cys, Ala, Asn, Pro, Xaa', Xaa', Ala, Cys, Xaa', Thr, Gly, Cys (SEQ ID NO:)
Ala, Cys, Glu, Tyr, Xaa', Cys, Ala, Asn, Pro, Xaa', Xaa', Ala, Cys, Thr, Xaa', Gly, Cys (SEQ ID NO:)
Ala, Cys, Glu, Tyr, Xaa', Cys, Ala, Asn, Pro, Xaa', Xaa', Ala, Cys, Thr, Gly, Xaa', Cys (SEQ ID NO:)
Ala, Cys, Glu, Tyr, Xaa', Cys, Ala, Asn, Pro, Xaa', Ala, Xaa', Cys, Thr, Gly, Cys (SEQ ID NO:)
Ala, Cys, Glu, Tyr, Xaa', Cys, Ala, Asn, Pro, Xaa', Ala, Xaa', Xaa', Cys, Thr, Gly, Cys (SEQ ID NO:)
Ala, Cys, Glu, Tyr, Xaa', Cys, Ala, Asn, Pro, Xaa', Ala, Xaa', Cys, Xaa', Thr, Gly, Cys (SEQ ID NO:)
Ala, Cys, Glu, Tyr, Xaa', Cys, Ala, Asn, Pro, Xaa', Ala, Xaa', Cys, Thr, Xaa', Gly, Cys (SEQ ID NO:)
Ala, Cys, Glu, Tyr, Xaa', Cys, Ala, Asn, Pro, Xaa', Ala, Xaa', Cys, Thr, Gly, Xaa', Cys (SEQ ID NO:)
Ala, Cys, Glu, Tyr, Xaa', Cys, Ala, Asn, Pro, Xaa', Ala, Cys, Xaa', Thr, Gly, Cys (SEQ ID NO:)

FIGURE 20 (SHEET 66 OF 185 SHEETS)

Ala, Cys, Glu, Tyr, Xaa', Cys, Ala, Asn, Pro, Xaa', Ala, Cys, Xaa', Xaa', Thr, Gly, Cys (SEQ ID NO:)
Ala, Cys, Glu, Tyr, Xaa', Cys, Ala, Asn, Pro, Xaa', Ala, Cys, Xaa', Thr, Xaa', Gly, Cys (SEQ ID NO:)
Ala, Cys, Glu, Tyr, Xaa', Cys, Ala, Asn, Pro, Xaa', Ala, Cys, Xaa', Thr, Gly, Xaa', Cys (SEQ ID NO:)
Ala, Cys, Glu, Tyr, Xaa', Cys, Ala, Asn, Pro, Xaa', Ala, Cys, Thr, Xaa', Gly, Cys (SEQ ID NO:)
Ala, Cys, Glu, Tyr, Xaa', Cys, Ala, Asn, Pro, Xaa', Ala, Cys, Thr, Xaa', Xaa', Gly, Cys (SEQ ID NO:)
Ala, Cys, Glu, Tyr, Xaa', Cys, Ala, Asn, Pro, Xaa', Ala, Cys, Thr, Xaa', Gly, Xaa', Cys (SEQ ID NO:)
Ala, Cys, Glu, Tyr, Xaa', Cys, Ala, Asn, Pro, Xaa', Ala, Cys, Thr, Gly, Xaa', Cys (SEQ ID NO:)
Ala, Cys, Glu, Tyr, Xaa', Cys, Ala, Asn, Pro, Xaa', Ala, Cys, Thr, Gly, Xaa', Xaa', Cys (SEQ ID NO:)
Ala, Cys, Glu, Tyr, Xaa', Cys, Ala, Asn, Pro, Ala, Xaa', Cys, Thr, Gly, Cys (SEQ ID NO:)
Ala, Cys, Glu, Tyr, Xaa', Cys, Ala, Asn, Pro, Ala, Xaa', Xaa', Cys, Thr, Gly, Cys (SEQ ID NO:)
Ala, Cys, Glu, Tyr, Xaa', Cys, Ala, Asn, Pro, Ala, Xaa', Xaa', Xaa', Cys, Thr, Gly, Cys (SEQ ID NO:)
Ala, Cys, Glu, Tyr, Xaa', Cys, Ala, Asn, Pro, Ala, Xaa', Xaa', Cys, Xaa', Thr, Gly, Cys (SEQ ID NO:)
Ala, Cys, Glu, Tyr, Xaa', Cys, Ala, Asn, Pro, Ala, Xaa', Xaa', Cys, Thr, Xaa', Gly, Cys (SEQ ID NO:)
Ala, Cys, Glu, Tyr, Xaa', Cys, Ala, Asn, Pro, Ala, Xaa', Xaa', Cys, Thr, Gly, Xaa', Cys (SEQ ID NO:)
Ala, Cys, Glu, Tyr, Xaa', Cys, Ala, Asn, Pro, Ala, Xaa', Cys, Xaa', Thr, Gly, Cys (SEQ ID NO:)
Ala, Cys, Glu, Tyr, Xaa', Cys, Ala, Asn, Pro, Ala, Xaa', Cys, Xaa', Xaa', Thr, Gly, Cys (SEQ ID NO:)
Ala, Cys, Glu, Tyr, Xaa', Cys, Ala, Asn, Pro, Ala, Xaa', Cys, Xaa', Thr, Gly, Xaa', Cys (SEQ ID NO:)
Ala, Cys, Glu, Tyr, Xaa', Cys, Ala, Asn, Pro, Ala, Xaa', Cys, Thr, Xaa', Gly, Cys (SEQ ID NO:)
Ala, Cys, Glu, Tyr, Xaa', Cys, Ala, Asn, Pro, Ala, Xaa', Cys, Thr, Xaa', Xaa', Gly, Cys (SEQ ID NO:)
Ala, Cys, Glu, Tyr, Xaa', Cys, Ala, Asn, Pro, Ala, Xaa', Cys, Thr, Xaa', Gly, Xaa', Cys (SEQ ID NO:)
Ala, Cys, Glu, Tyr, Xaa', Cys, Ala, Asn, Pro, Ala, Xaa', Cys, Thr, Gly, Xaa', Cys (SEQ ID NO:)
Ala, Cys, Glu, Tyr, Xaa', Cys, Ala, Asn, Pro, Ala, Xaa', Cys, Thr, Gly, Xaa', Xaa', Cys (SEQ ID NO:)
Ala, Cys, Glu, Tyr, Xaa', Cys, Ala, Asn, Pro, Ala, Cys, Xaa', Thr, Gly, Cys (SEQ ID NO:)
Ala, Cys, Glu, Tyr, Xaa', Cys, Ala, Asn, Pro, Ala, Cys, Xaa', Xaa', Thr, Gly, Cys (SEQ ID NO:)
Ala, Cys, Glu, Tyr, Xaa', Cys, Ala, Asn, Pro, Ala, Cys, Xaa', Xaa', Xaa', Thr, Gly, Cys (SEQ ID NO:)
Ala, Cys, Glu, Tyr, Xaa', Cys, Ala, Asn, Pro, Ala, Cys, Xaa', Xaa', Thr, Xaa', Gly, Cys (SEQ ID NO:)
Ala, Cys, Glu, Tyr, Xaa', Cys, Ala, Asn, Pro, Ala, Cys, Xaa', Xaa', Thr, Gly, Xaa', Cys (SEQ ID NO:)
Ala, Cys, Glu, Tyr, Xaa', Cys, Ala, Asn, Pro, Ala, Cys, Xaa', Thr, Xaa', Gly, Cys (SEQ ID NO:)
Ala, Cys, Glu, Tyr, Xaa', Cys, Ala, Asn, Pro, Ala, Cys, Xaa', Thr, Xaa', Xaa', Gly, Cys (SEQ ID NO:)
Ala, Cys, Glu, Tyr, Xaa', Cys, Ala, Asn, Pro, Ala, Cys, Xaa', Thr, Gly, Xaa', Cys (SEQ ID NO:)
Ala, Cys, Glu, Tyr, Xaa', Cys, Ala, Asn, Pro, Ala, Cys, Xaa', Thr, Gly, Xaa', Xaa', Cys (SEQ ID NO:)
Ala, Cys, Glu, Tyr, Xaa', Cys, Ala, Asn, Pro, Ala, Cys, Thr, Xaa', Gly, Cys (SEQ ID NO:)
Ala, Cys, Glu, Tyr, Xaa', Cys, Ala, Asn, Pro, Ala, Cys, Thr, Xaa', Xaa', Gly, Cys (SEQ ID NO:)
Ala, Cys, Glu, Tyr, Xaa', Cys, Ala, Asn, Pro, Ala, Cys, Thr, Xaa', Gly, Xaa', Cys (SEQ ID NO:)
Ala, Cys, Glu, Tyr, Xaa', Cys, Ala, Asn, Pro, Ala, Cys, Thr, Xaa', Xaa', Gly, Xaa', Cys (SEQ ID NO:)
Ala, Cys, Glu, Tyr, Xaa', Cys, Ala, Asn, Pro, Ala, Cys, Thr, Xaa', Gly, Xaa', Xaa', Cys (SEQ ID NO:)
Ala, Cys, Glu, Tyr, Xaa', Cys, Ala, Asn, Pro, Ala, Cys, Thr, Gly, Xaa', Cys (SEQ ID NO:)
Ala, Cys, Glu, Tyr, Xaa', Cys, Ala, Asn, Pro, Ala, Cys, Thr, Gly, Xaa', Xaa', Cys (SEQ ID NO:)
Ala, Cys, Glu, Tyr, Xaa', Cys, Ala, Asn, Pro, Ala, Cys, Thr, Gly, Xaa', Xaa', Xaa', Cys (SEQ ID NO:)
Ala, Cys, Glu, Tyr, Cys, Ala, Xaa', Asn, Pro, Ala, Cys, Thr, Gly, Cys (SEQ ID NO:)
Ala, Cys, Glu, Tyr, Cys, Ala, Xaa', Xaa', Asn, Pro, Ala, Cys, Thr, Gly, Cys (SEQ ID NO:)
Ala, Cys, Glu, Tyr, Cys, Ala, Xaa', Xaa', Xaa', Asn, Pro, Ala, Cys, Thr, Gly, Cys (SEQ ID NO:)

FIGURE 20 (SHEET 67 OF 185 SHEETS)

FIGURE 20 (SHEET 68 OF 185 SHEETS)

Ala, Cys, Glu, Tyr, Cys, Ala, Xaa', Asn, Xaa', Pro, Xaa', Ala, Cys, Xaa', Thr, Gly, Cys (SEQ ID NO:)
Ala, Cys, Glu, Tyr, Cys, Ala, Xaa', Asn, Xaa', Pro, Xaa', Ala, Cys, Thr, Xaa', Gly, Cys (SEQ ID NO:)
Ala, Cys, Glu, Tyr, Cys, Ala, Xaa', Asn, Xaa', Pro, Xaa', Ala, Cys, Thr, Gly, Xaa', Cys (SEQ ID NO:)
Ala, Cys, Glu, Tyr, Cys, Ala, Xaa', Asn, Xaa', Pro, Ala, Xaa', Cys, Thr, Gly, Cys (SEQ ID NO:)
Ala, Cys, Glu, Tyr, Cys, Ala, Xaa', Asn, Xaa', Pro, Ala, Xaa', Xaa', Cys, Thr, Gly, Cys (SEQ ID NO:)
Ala, Cys, Glu, Tyr, Cys, Ala, Xaa', Asn, Xaa', Pro, Ala, Xaa', Cys, Xaa', Thr, Gly, Cys (SEQ ID NO:)
Ala, Cys, Glu, Tyr, Cys, Ala, Xaa', Asn, Xaa', Pro, Ala, Xaa', Cys, Thr, Xaa', Gly, Cys (SEQ ID NO:)
Ala, Cys, Glu, Tyr, Cys, Ala, Xaa', Asn, Xaa', Pro, Ala, Xaa', Cys, Thr, Gly, Xaa', Cys (SEQ ID NO:)
Ala, Cys, Glu, Tyr, Cys, Ala, Xaa', Asn, Xaa', Pro, Ala, Cys, Xaa', Thr, Gly, Cys (SEQ ID NO:)
Ala, Cys, Glu, Tyr, Cys, Ala, Xaa', Asn, Xaa', Pro, Ala, Cys, Xaa', Xaa', Thr, Gly, Cys (SEQ ID NO:)
Ala, Cys, Glu, Tyr, Cys, Ala, Xaa', Asn, Xaa', Pro, Ala, Cys, Xaa', Thr, Xaa', Gly, Cys (SEQ ID NO:)
Ala, Cys, Glu, Tyr, Cys, Ala, Xaa', Asn, Xaa', Pro, Ala, Cys, Xaa', Thr, Gly, Xaa', Cys (SEQ ID NO:)
Ala, Cys, Glu, Tyr, Cys, Ala, Xaa', Asn, Xaa', Pro, Ala, Cys, Thr, Xaa', Gly, Cys (SEQ ID NO:)
Ala, Cys, Glu, Tyr, Cys, Ala, Xaa', Asn, Xaa', Pro, Ala, Cys, Thr, Xaa', Xaa', Gly, Cys (SEQ ID NO:)
Ala, Cys, Glu, Tyr, Cys, Ala, Xaa', Asn, Xaa', Pro, Ala, Cys, Thr, Xaa', Gly, Xaa', Cys (SEQ ID NO:)
Ala, Cys, Glu, Tyr, Cys, Ala, Xaa', Asn, Xaa', Pro, Ala, Cys, Thr, Gly, Xaa', Cys (SEQ ID NO:)
Ala, Cys, Glu, Tyr, Cys, Ala, Xaa', Asn, Xaa', Pro, Ala, Cys, Thr, Gly, Xaa', Xaa', Cys (SEQ ID NO:)
Ala, Cys, Glu, Tyr, Cys, Ala, Xaa', Asn, Pro, Xaa', Ala, Cys, Thr, Gly, Cys (SEQ ID NO:)
Ala, Cys, Glu, Tyr, Cys, Ala, Xaa', Asn, Pro, Xaa', Xaa', Ala, Cys, Thr, Gly, Cys (SEQ ID NO:)
Ala, Cys, Glu, Tyr, Cys, Ala, Xaa', Asn, Pro, Xaa', Xaa', Xaa', Ala, Cys, Thr, Gly, Cys (SEQ ID NO:)
Ala, Cys, Glu, Tyr, Cys, Ala, Xaa', Asn, Pro, Xaa', Xaa', Ala, Xaa', Cys, Thr, Gly, Cys (SEQ ID NO:)
Ala, Cys, Glu, Tyr, Cys, Ala, Xaa', Asn, Pro, Xaa', Xaa', Ala, Cys, Xaa', Thr, Gly, Cys (SEQ ID NO:)
Ala, Cys, Glu, Tyr, Cys, Ala, Xaa', Asn, Pro, Xaa', Xaa', Ala, Cys, Thr, Xaa', Gly, Cys (SEQ ID NO:)
Ala, Cys, Glu, Tyr, Cys, Ala, Xaa', Asn, Pro, Xaa', Xaa', Ala, Cys, Thr, Gly, Xaa', Cys (SEQ ID NO:)
Ala, Cys, Glu, Tyr, Cys, Ala, Xaa', Asn, Pro, Xaa', Ala, Xaa', Cys, Thr, Gly, Cys (SEQ ID NO:)
Ala, Cys, Glu, Tyr, Cys, Ala, Xaa', Asn, Pro, Xaa', Xaa', Ala, Xaa', Cys, Thr, Gly, Cys (SEQ ID NO:)
Ala, Cys, Glu, Tyr, Cys, Ala, Xaa', Asn, Pro, Xaa', Ala, Xaa', Cys, Thr, Xaa', Gly, Cys (SEQ ID NO:)
Ala, Cys, Glu, Tyr, Cys, Ala, Xaa', Asn, Pro, Xaa', Ala, Xaa', Cys, Thr, Gly, Xaa', Cys (SEQ ID NO:)
Ala, Cys, Glu, Tyr, Cys, Ala, Xaa', Asn, Pro, Xaa', Ala, Cys, Xaa', Thr, Gly, Cys (SEQ ID NO:)
Ala, Cys, Glu, Tyr, Cys, Ala, Xaa', Asn, Pro, Xaa', Ala, Cys, Xaa', Xaa', Thr, Gly, Cys (SEQ ID NO:)
Ala, Cys, Glu, Tyr, Cys, Ala, Xaa', Asn, Pro, Xaa', Ala, Cys, Thr, Xaa', Gly, Cys (SEQ ID NO:)
Ala, Cys, Glu, Tyr, Cys, Ala, Xaa', Asn, Pro, Xaa', Ala, Cys, Thr, Gly, Xaa', Cys (SEQ ID NO:)
Ala, Cys, Glu, Tyr, Cys, Ala, Xaa', Asn, Pro, Xaa', Ala, Cys, Thr, Gly, Xaa', Xaa', Cys (SEQ ID NO:)
Ala, Cys, Glu, Tyr, Cys, Ala, Xaa', Asn, Pro, Ala, Xaa', Cys, Thr, Gly, Cys (SEQ ID NO:)
Ala, Cys, Glu, Tyr, Cys, Ala, Xaa', Asn, Pro, Ala, Xaa', Xaa', Cys, Thr, Gly, Cys (SEQ ID NO:)
Ala, Cys, Glu, Tyr, Cys, Ala, Xaa', Asn, Pro, Ala, Xaa', Xaa', Xaa', Cys, Thr, Gly, Cys (SEQ ID NO:)
Ala, Cys, Glu, Tyr, Cys, Ala, Xaa', Asn, Pro, Ala, Xaa', Xaa', Cys, Thr, Gly, Cys (SEQ ID NO:)
Ala, Cys, Glu, Tyr, Cys, Ala, Xaa', Asn, Pro, Ala, Xaa', Xaa', Cys, Thr, Xaa', Gly, Cys (SEQ ID NO:)
Ala, Cys, Glu, Tyr, Cys, Ala, Xaa', Asn, Pro, Ala, Xaa', Xaa', Cys, Thr, Gly, Xaa', Cys (SEQ ID NO:)
Ala, Cys, Glu, Tyr, Cys, Ala, Xaa', Asn, Pro, Ala, Xaa', Cys, Xaa', Thr, Gly, Cys (SEQ ID NO:)

FIGURE 20 (SHEET 69 OF 185 SHEETS)

Ala, Cys, Glu, Tyr, Cys, Ala, Xaa', Asn, Pro, Ala, Xaa', Cys, Xaa', Xaa', Thr, Gly, Cys (SEQ ID NO:)
Ala, Cys, Glu, Tyr, Cys, Ala, Xaa', Asn, Pro, Ala, Xaa', Cys, Xaa', Thr, Xaa', Gly, Cys (SEQ ID NO:)
Ala, Cys, Glu, Tyr, Cys, Ala, Xaa', Asn, Pro, Ala, Xaa', Cys, Xaa', Thr, Gly, Xaa', Cys (SEQ ID NO:)
Ala, Cys, Glu, Tyr, Cys, Ala, Xaa', Asn, Pro, Ala, Xaa', Cys, Thr, Xaa', Gly, Cys (SEQ ID NO:)
Ala, Cys, Glu, Tyr, Cys, Ala, Xaa', Asn, Pro, Ala, Xaa', Cys, Thr, Xaa', Xaa', Gly, Cys (SEQ ID NO:)
Ala, Cys, Glu, Tyr, Cys, Ala, Xaa', Asn, Pro, Ala, Xaa', Cys, Thr, Xaa', Gly, Xaa', Cys (SEQ ID NO:)
Ala, Cys, Glu, Tyr, Cys, Ala, Xaa', Asn, Pro, Ala, Xaa', Cys, Thr, Gly, Xaa', Cys (SEQ ID NO:)
Ala, Cys, Glu, Tyr, Cys, Ala, Xaa', Asn, Pro, Ala, Xaa', Cys, Thr, Gly, Xaa', Xaa', Cys (SEQ ID NO:)
Ala, Cys, Glu, Tyr, Cys, Ala, Xaa', Asn, Pro, Ala, Cys, Xaa', Thr, Gly, Cys (SEQ ID NO:)
Ala, Cys, Glu, Tyr, Cys, Ala, Xaa', Asn, Pro, Ala, Cys, Xaa', Xaa', Thr, Gly, Cys (SEQ ID NO:)
Ala, Cys, Glu, Tyr, Cys, Ala, Xaa', Asn, Pro, Ala, Cys, Xaa', Xaa', Xaa', Thr, Gly, Cys (SEQ ID NO:)
Ala, Cys, Glu, Tyr, Cys, Ala, Xaa', Asn, Pro, Ala, Cys, Xaa', Xaa', Thr, Xaa', Gly, Cys (SEQ ID NO:)
Ala, Cys, Glu, Tyr, Cys, Ala, Xaa', Asn, Pro, Ala, Cys, Xaa', Xaa', Thr, Gly, Xaa', Cys (SEQ ID NO:)
Ala, Cys, Glu, Tyr, Cys, Ala, Xaa', Asn, Pro, Ala, Cys, Xaa', Thr, Xaa', Xaa', Gly, Cys (SEQ ID NO:)
Ala, Cys, Glu, Tyr, Cys, Ala, Xaa', Asn, Pro, Ala, Cys, Xaa', Thr, Xaa', Gly, Xaa', Cys (SEQ ID NO:)
Ala, Cys, Glu, Tyr, Cys, Ala, Xaa', Asn, Pro, Ala, Cys, Xaa', Thr, Gly, Xaa', Cys (SEQ ID NO:)
Ala, Cys, Glu, Tyr, Cys, Ala, Xaa', Asn, Pro, Ala, Cys, Xaa', Thr, Gly, Xaa', Xaa', Cys (SEQ ID NO:)
Ala, Cys, Glu, Tyr, Cys, Ala, Xaa', Asn, Pro, Ala, Cys, Thr, Xaa', Gly, Cys (SEQ ID NO:)
Ala, Cys, Glu, Tyr, Cys, Ala, Xaa', Asn, Pro, Ala, Cys, Thr, Xaa', Xaa', Gly, Cys (SEQ ID NO:)
Ala, Cys, Glu, Tyr, Cys, Ala, Xaa', Asn, Pro, Ala, Cys, Thr, Xaa', Xaa', Xaa', Gly, Cys (SEQ ID NO:)
Ala, Cys, Glu, Tyr, Cys, Ala, Xaa', Asn, Pro, Ala, Cys, Thr, Xaa', Xaa', Gly, Xaa', Cys (SEQ ID NO:)
Ala, Cys, Glu, Tyr, Cys, Ala, Xaa', Asn, Pro, Ala, Cys, Thr, Xaa', Gly, Xaa', Xaa', Cys (SEQ ID NO:)
Ala, Cys, Glu, Tyr, Cys, Ala, Xaa', Asn, Pro, Ala, Cys, Thr, Gly, Xaa', Cys (SEQ ID NO:)
Ala, Cys, Glu, Tyr, Cys, Ala, Xaa', Asn, Pro, Ala, Cys, Thr, Gly, Xaa', Xaa', Xaa', Cys (SEQ ID NO:)
Ala, Cys, Glu, Tyr, Cys, Ala, Asn, Xaa', Pro, Ala, Cys, Thr, Gly, Cys (SEQ ID NO:)
Ala, Cys, Glu, Tyr, Cys, Ala, Asn, Xaa', Xaa', Pro, Ala, Cys, Thr, Gly, Cys (SEQ ID NO:)
Ala, Cys, Glu, Tyr, Cys, Ala, Asn, Xaa', Xaa', Xaa', Pro, Ala, Cys, Thr, Gly, Cys (SEQ ID NO:)
Ala, Cys, Glu, Tyr, Cys, Ala, Asn, Xaa', Xaa', Xaa', Xaa', Pro, Ala, Cys, Thr, Gly, Cys (SEQ ID NO:)
Ala, Cys, Glu, Tyr, Cys, Ala, Asn, Xaa', Xaa', Xaa', Pro, Xaa', Ala, Cys, Thr, Gly, Cys (SEQ ID NO:)
Ala, Cys, Glu, Tyr, Cys, Ala, Asn, Xaa', Xaa', Xaa', Pro, Ala, Xaa', Cys, Thr, Gly, Cys (SEQ ID NO:)
Ala, Cys, Glu, Tyr, Cys, Ala, Asn, Xaa', Xaa', Xaa', Pro, Ala, Cys, Xaa', Thr, Gly, Cys (SEQ ID NO:)
Ala, Cys, Glu, Tyr, Cys, Ala, Asn, Xaa', Xaa', Xaa', Pro, Ala, Cys, Thr, Xaa', Gly, Cys (SEQ ID NO:)
Ala, Cys, Glu, Tyr, Cys, Ala, Asn, Xaa', Xaa', Xaa', Pro, Ala, Cys, Thr, Gly, Xaa', Cys (SEQ ID NO:)
Ala, Cys, Glu, Tyr, Cys, Ala, Asn, Xaa', Xaa', Pro, Xaa', Ala, Cys, Thr, Gly, Cys (SEQ ID NO:)
Ala, Cys, Glu, Tyr, Cys, Ala, Asn, Xaa', Xaa', Pro, Xaa', Ala, Xaa', Cys, Thr, Gly, Cys (SEQ ID NO:)
Ala, Cys, Glu, Tyr, Cys, Ala, Asn, Xaa', Xaa', Pro, Xaa', Ala, Cys, Xaa', Thr, Gly, Cys (SEQ ID NO:)
Ala, Cys, Glu, Tyr, Cys, Ala, Asn, Xaa', Xaa', Pro, Xaa', Ala, Cys, Thr, Xaa', Gly, Cys (SEQ ID NO:)
Ala, Cys, Glu, Tyr, Cys, Ala, Asn, Xaa', Xaa', Pro, Xaa', Ala, Cys, Thr, Gly, Xaa', Cys (SEQ ID NO:)
Ala, Cys, Glu, Tyr, Cys, Ala, Asn, Xaa', Xaa', Pro, Ala, Xaa', Cys, Thr, Gly, Cys (SEQ ID NO:)
Ala, Cys, Glu, Tyr, Cys, Ala, Asn, Xaa', Xaa', Pro, Ala, Xaa', Xaa', Cys, Thr, Gly, Cys (SEQ ID NO:)
Ala, Cys, Glu, Tyr, Cys, Ala, Asn, Xaa', Xaa', Pro, Ala, Xaa', Cys, Xaa', Thr, Gly, Cys (SEQ ID NO:)

FIGURE 20 (SHEET 70 OF 185 SHEETS)

Ala, Cys, Glu, Tyr, Cys, Ala, Asn, Xaa', Xaa', Pro, Ala, Xaa', Cys, Thr, Xaa', Gly, Cys (SEQ ID NO:)
Ala, Cys, Glu, Tyr, Cys, Ala, Asn, Xaa', Xaa', Pro, Ala, Xaa', Cys, Thr, Gly, Xaa', Cys (SEQ ID NO:)
Ala, Cys, Glu, Tyr, Cys, Ala, Asn, Xaa', Xaa', Pro, Ala, Cys, Xaa', Thr, Gly, Cys (SEQ ID NO:)
Ala, Cys, Glu, Tyr, Cys, Ala, Asn, Xaa', Xaa', Pro, Ala, Cys, Xaa', Xaa', Thr, Gly, Cys (SEQ ID NO:)
Ala, Cys, Glu, Tyr, Cys, Ala, Asn, Xaa', Xaa', Pro, Ala, Cys, Xaa', Thr, Xaa', Gly, Cys (SEQ ID NO:)
Ala, Cys, Glu, Tyr, Cys, Ala, Asn, Xaa', Xaa', Pro, Ala, Cys, Xaa', Thr, Gly, Xaa', Cys (SEQ ID NO:)
Ala, Cys, Glu, Tyr, Cys, Ala, Asn, Xaa', Xaa', Pro, Ala, Cys, Thr, Xaa', Gly, Cys (SEQ ID NO:)
Ala, Cys, Glu, Tyr, Cys, Ala, Asn, Xaa', Xaa', Pro, Ala, Cys, Thr, Xaa', Xaa', Gly, Cys (SEQ ID NO:)
Ala, Cys, Glu, Tyr, Cys, Ala, Asn, Xaa', Xaa', Pro, Ala, Cys, Thr, Xaa', Gly, Xaa', Cys (SEQ ID NO:)
Ala, Cys, Glu, Tyr, Cys, Ala, Asn, Xaa', Xaa', Pro, Ala, Cys, Thr, Gly, Xaa', Cys (SEQ ID NO:)
Ala, Cys, Glu, Tyr, Cys, Ala, Asn, Xaa', Xaa', Pro, Ala, Cys, Thr, Gly, Xaa', Xaa', Cys (SEQ ID NO:)
Ala, Cys, Glu, Tyr, Cys, Ala, Asn, Xaa', Pro, Xaa', Ala, Cys, Thr, Gly, Cys (SEQ ID NO:)
Ala, Cys, Glu, Tyr, Cys, Ala, Asn, Xaa', Pro, Xaa', Xaa', Ala, Cys, Thr, Gly, Cys (SEQ ID NO:)
Ala, Cys, Glu, Tyr, Cys, Ala, Asn, Xaa', Pro, Xaa', Xaa', Xaa', Ala, Cys, Thr, Gly, Cys (SEQ ID NO:)
Ala, Cys, Glu, Tyr, Cys, Ala, Asn, Xaa', Pro, Xaa', Xaa', Ala, Xaa', Cys, Thr, Gly, Cys (SEQ ID NO:)
Ala, Cys, Glu, Tyr, Cys, Ala, Asn, Xaa', Pro, Xaa', Xaa', Ala, Cys, Xaa', Thr, Gly, Cys (SEQ ID NO:)
Ala, Cys, Glu, Tyr, Cys, Ala, Asn, Xaa', Pro, Xaa', Xaa', Ala, Cys, Thr, Xaa', Gly, Cys (SEQ ID NO:)
Ala, Cys, Glu, Tyr, Cys, Ala, Asn, Xaa', Pro, Xaa', Xaa', Ala, Cys, Thr, Gly, Xaa', Cys (SEQ ID NO:)
Ala, Cys, Glu, Tyr, Cys, Ala, Asn, Xaa', Pro, Xaa', Ala, Xaa', Cys, Thr, Gly, Cys (SEQ ID NO:)
Ala, Cys, Glu, Tyr, Cys, Ala, Asn, Xaa', Pro, Xaa', Ala, Xaa', Xaa', Cys, Thr, Gly, Cys (SEQ ID NO:)
Ala, Cys, Glu, Tyr, Cys, Ala, Asn, Xaa', Pro, Xaa', Ala, Xaa', Cys, Xaa', Thr, Gly, Cys (SEQ ID NO:)
Ala, Cys, Glu, Tyr, Cys, Ala, Asn, Xaa', Pro, Xaa', Ala, Xaa', Cys, Thr, Xaa', Gly, Cys (SEQ ID NO:)
Ala, Cys, Glu, Tyr, Cys, Ala, Asn, Xaa', Pro, Xaa', Ala, Xaa', Cys, Thr, Gly, Xaa', Cys (SEQ ID NO:)
Ala, Cys, Glu, Tyr, Cys, Ala, Asn, Xaa', Pro, Xaa', Ala, Cys, Xaa', Thr, Gly, Cys (SEQ ID NO:)
Ala, Cys, Glu, Tyr, Cys, Ala, Asn, Xaa', Pro, Xaa', Ala, Cys, Xaa', Xaa', Thr, Gly, Cys (SEQ ID NO:)
Ala, Cys, Glu, Tyr, Cys, Ala, Asn, Xaa', Pro, Xaa', Ala, Cys, Xaa', Thr, Xaa', Gly, Cys (SEQ ID NO:)
Ala, Cys, Glu, Tyr, Cys, Ala, Asn, Xaa', Pro, Xaa', Ala, Cys, Xaa', Thr, Gly, Xaa', Cys (SEQ ID NO:)
Ala, Cys, Glu, Tyr, Cys, Ala, Asn, Xaa', Pro, Xaa', Ala, Cys, Thr, Xaa', Gly, Cys (SEQ ID NO:)
Ala, Cys, Glu, Tyr, Cys, Ala, Asn, Xaa', Pro, Xaa', Ala, Cys, Thr, Xaa', Xaa', Gly, Cys (SEQ ID NO:)
Ala, Cys, Glu, Tyr, Cys, Ala, Asn, Xaa', Pro, Xaa', Ala, Cys, Thr, Xaa', Gly, Xaa', Cys (SEQ ID NO:)
Ala, Cys, Glu, Tyr, Cys, Ala, Asn, Xaa', Pro, Xaa', Ala, Cys, Thr, Gly, Xaa', Cys (SEQ ID NO:)
Ala, Cys, Glu, Tyr, Cys, Ala, Asn, Xaa', Pro, Xaa', Ala, Cys, Thr, Gly, Xaa', Xaa', Cys (SEQ ID NO:)
Ala, Cys, Glu, Tyr, Cys, Ala, Asn, Xaa', Pro, Ala, Xaa', Cys, Thr, Gly, Cys (SEQ ID NO:)
Ala, Cys, Glu, Tyr, Cys, Ala, Asn, Xaa', Pro, Ala, Xaa', Xaa', Cys, Thr, Gly, Cys (SEQ ID NO:)
Ala, Cys, Glu, Tyr, Cys, Ala, Asn, Xaa', Pro, Ala, Xaa', Xaa', Xaa', Cys, Thr, Gly, Cys (SEQ ID NO:)
Ala, Cys, Glu, Tyr, Cys, Ala, Asn, Xaa', Pro, Ala, Xaa', Xaa', Cys, Xaa', Thr, Gly, Cys (SEQ ID NO:)
Ala, Cys, Glu, Tyr, Cys, Ala, Asn, Xaa', Pro, Ala, Xaa', Xaa', Cys, Thr, Xaa', Gly, Cys (SEQ ID NO:)
Ala, Cys, Glu, Tyr, Cys, Ala, Asn, Xaa', Pro, Ala, Xaa', Xaa', Cys, Thr, Gly, Xaa', Cys (SEQ ID NO:)
Ala, Cys, Glu, Tyr, Cys, Ala, Asn, Xaa', Pro, Ala, Xaa', Cys, Xaa', Thr, Gly, Cys (SEQ ID NO:)
Ala, Cys, Glu, Tyr, Cys, Ala, Asn, Xaa', Pro, Ala, Xaa', Cys, Xaa', Xaa', Thr, Gly, Cys (SEQ ID NO:)
Ala, Cys, Glu, Tyr, Cys, Ala, Asn, Xaa', Pro, Ala, Xaa', Cys, Xaa', Thr, Xaa', Gly, Cys (SEQ ID NO:)
Ala, Cys, Glu, Tyr, Cys, Ala, Asn, Xaa', Pro, Ala, Xaa', Cys, Xaa', Thr, Gly, Xaa', Cys (SEQ ID NO:)
Ala, Cys, Glu, Tyr, Cys, Ala, Asn, Xaa', Pro, Ala, Xaa', Cys, Thr, Xaa', Gly, Cys (SEQ ID NO:)
Ala, Cys, Glu, Tyr, Cys, Ala, Asn, Xaa', Pro, Ala, Xaa', Cys, Thr, Xaa', Xaa', Gly, Cys (SEQ ID NO:)
Ala, Cys, Glu, Tyr, Cys, Ala, Asn, Xaa', Pro, Ala, Xaa', Cys, Thr, Xaa', Gly, Xaa', Cys (SEQ ID NO:)

FIGURE 20 (SHEET 71 OF 185 SHEETS)

Ala, Cys, Glu, Tyr, Cys, Ala, Asn, Xaa', Pro, Ala, Xaa', Cys, Thr, Gly, Xaa', Cys (SEQ ID NO:)
Ala, Cys, Glu, Tyr, Cys, Ala, Asn, Xaa', Pro, Ala, Xaa', Cys, Thr, Gly, Xaa', Xaa', Cys (SEQ ID NO:)
Ala, Cys, Glu, Tyr, Cys, Ala, Asn, Xaa', Pro, Ala, Cys, Xaa', Thr, Gly, Cys (SEQ ID NO:)
Ala, Cys, Glu, Tyr, Cys, Ala, Asn, Xaa', Pro, Ala, Cys, Xaa', Xaa', Thr, Gly, Cys (SEQ ID NO:)
Ala, Cys, Glu, Tyr, Cys, Ala, Asn, Xaa', Pro, Ala, Cys, Xaa', Xaa', Xaa', Thr, Gly, Cys (SEQ ID NO:)
Ala, Cys, Glu, Tyr, Cys, Ala, Asn, Xaa', Pro, Ala, Cys, Xaa', Xaa', Thr, Xaa', Gly, Cys (SEQ ID NO:)
Ala, Cys, Glu, Tyr, Cys, Ala, Asn, Xaa', Pro, Ala, Cys, Xaa', Xaa', Thr, Gly, Xaa', Cys (SEQ ID NO:)
Ala, Cys, Glu, Tyr, Cys, Ala, Asn, Xaa', Pro, Ala, Cys, Xaa', Thr, Xaa', Gly, Cys (SEQ ID NO:)
Ala, Cys, Glu, Tyr, Cys, Ala, Asn, Xaa', Pro, Ala, Cys, Xaa', Thr, Xaa', Xaa', Gly, Cys (SEQ ID NO:)
Ala, Cys, Glu, Tyr, Cys, Ala, Asn, Xaa', Pro, Ala, Cys, Xaa', Thr, Xaa', Gly, Xaa', Cys (SEQ ID NO:)
Ala, Cys, Glu, Tyr, Cys, Ala, Asn, Xaa', Pro, Ala, Cys, Xaa', Thr, Gly, Xaa', Cys (SEQ ID NO:)
Ala, Cys, Glu, Tyr, Cys, Ala, Asn, Xaa', Pro, Ala, Cys, Xaa', Thr, Gly, Xaa', Xaa', Cys (SEQ ID NO:)
Ala, Cys, Glu, Tyr, Cys, Ala, Asn, Xaa', Pro, Ala, Cys, Thr, Xaa', Gly, Cys (SEQ ID NO:)
Ala, Cys, Glu, Tyr, Cys, Ala, Asn, Xaa', Pro, Ala, Cys, Thr, Xaa', Xaa', Gly, Cys (SEQ ID NO:)
Ala, Cys, Glu, Tyr, Cys, Ala, Asn, Xaa', Pro, Ala, Cys, Thr, Xaa', Xaa', Xaa', Gly, Cys (SEQ ID NO:)
Ala, Cys, Glu, Tyr, Cys, Ala, Asn, Xaa', Pro, Ala, Cys, Thr, Xaa', Xaa', Gly, Xaa', Cys (SEQ ID NO:)
Ala, Cys, Glu, Tyr, Cys, Ala, Asn, Xaa', Pro, Ala, Cys, Thr, Xaa', Gly, Xaa', Cys (SEQ ID NO:)
Ala, Cys, Glu, Tyr, Cys, Ala, Asn, Xaa', Pro, Ala, Cys, Thr, Xaa', Gly, Xaa', Xaa', Cys (SEQ ID NO:)
Ala, Cys, Glu, Tyr, Cys, Ala, Asn, Xaa', Pro, Ala, Cys, Thr, Gly, Xaa', Cys (SEQ ID NO:)
Ala, Cys, Glu, Tyr, Cys, Ala, Asn, Xaa', Pro, Ala, Cys, Thr, Gly, Xaa', Xaa', Cys (SEQ ID NO:)
Ala, Cys, Glu, Tyr, Cys, Ala, Asn, Xaa', Pro, Ala, Cys, Thr, Gly, Xaa', Xaa', Xaa', Cys (SEQ ID NO:)
Ala, Cys, Glu, Tyr, Cys, Ala, Asn, Pro, Xaa', Ala, Cys, Thr, Gly, Cys (SEQ ID NO:)
Ala, Cys, Glu, Tyr, Cys, Ala, Asn, Pro, Xaa', Xaa', Ala, Cys, Thr, Gly, Cys (SEQ ID NO:)
Ala, Cys, Glu, Tyr, Cys, Ala, Asn, Pro, Xaa', Xaa', Xaa', Ala, Cys, Thr, Gly, Cys (SEQ ID NO:)
Ala, Cys, Glu, Tyr, Cys, Ala, Asn, Pro, Xaa', Xaa', Xaa', Xaa', Ala, Cys, Thr, Gly, Cys (SEQ ID NO:)
Ala, Cys, Glu, Tyr, Cys, Ala, Asn, Pro, Xaa', Xaa', Xaa', Ala, Xaa', Cys, Thr, Gly, Cys (SEQ ID NO:)
Ala, Cys, Glu, Tyr, Cys, Ala, Asn, Pro, Xaa', Xaa', Xaa', Ala, Cys, Xaa', Thr, Gly, Cys (SEQ ID NO:)
Ala, Cys, Glu, Tyr, Cys, Ala, Asn, Pro, Xaa', Xaa', Xaa', Ala, Cys, Thr, Xaa', Gly, Cys (SEQ ID NO:)
Ala, Cys, Glu, Tyr, Cys, Ala, Asn, Pro, Xaa', Xaa', Xaa', Ala, Cys, Thr, Gly, Xaa', Cys (SEQ ID NO:)
Ala, Cys, Glu, Tyr, Cys, Ala, Asn, Pro, Xaa', Xaa', Xaa', Ala, Xaa', Cys, Thr, Gly, Cys (SEQ ID NO:)
Ala, Cys, Glu, Tyr, Cys, Ala, Asn, Pro, Xaa', Xaa', Ala, Xaa', Xaa', Cys, Thr, Gly, Cys (SEQ ID NO:)
Ala, Cys, Glu, Tyr, Cys, Ala, Asn, Pro, Xaa', Xaa', Ala, Xaa', Cys, Xaa', Thr, Gly, Cys (SEQ ID NO:)
Ala, Cys, Glu, Tyr, Cys, Ala, Asn, Pro, Xaa', Xaa', Ala, Xaa', Cys, Thr, Xaa', Gly, Cys (SEQ ID NO:)
Ala, Cys, Glu, Tyr, Cys, Ala, Asn, Pro, Xaa', Xaa', Ala, Xaa', Cys, Thr, Gly, Xaa', Cys (SEQ ID NO:)
Ala, Cys, Glu, Tyr, Cys, Ala, Asn, Pro, Xaa', Xaa', Ala, Cys, Xaa', Thr, Gly, Cys (SEQ ID NO:)
Ala, Cys, Glu, Tyr, Cys, Ala, Asn, Pro, Xaa', Xaa', Ala, Cys, Xaa', Xaa', Thr, Gly, Cys (SEQ ID NO:)
Ala, Cys, Glu, Tyr, Cys, Ala, Asn, Pro, Xaa', Xaa', Ala, Cys, Xaa', Thr, Xaa', Gly, Cys (SEQ ID NO:)
Ala, Cys, Glu, Tyr, Cys, Ala, Asn, Pro, Xaa', Xaa', Ala, Cys, Xaa', Thr, Gly, Xaa', Cys (SEQ ID NO:)
Ala, Cys, Glu, Tyr, Cys, Ala, Asn, Pro, Xaa', Xaa', Ala, Cys, Thr, Xaa', Gly, Cys (SEQ ID NO:)
Ala, Cys, Glu, Tyr, Cys, Ala, Asn, Pro, Xaa', Xaa', Ala, Cys, Thr, Xaa', Xaa', Gly, Cys (SEQ ID NO:)
Ala, Cys, Glu, Tyr, Cys, Ala, Asn, Pro, Xaa', Xaa', Ala, Cys, Thr, Gly, Xaa', Cys (SEQ ID NO:)
Ala, Cys, Glu, Tyr, Cys, Ala, Asn, Pro, Xaa', Xaa', Ala, Cys, Thr, Gly, Xaa', Xaa', Cys (SEQ ID NO:)
Ala, Cys, Glu, Tyr, Cys, Ala, Asn, Pro, Xaa', Ala, Xaa', Cys, Thr, Gly, Cys (SEQ ID NO:)
Ala, Cys, Glu, Tyr, Cys, Ala, Asn, Pro, Xaa', Ala, Xaa', Xaa', Cys, Thr, Gly, Cys (SEQ ID NO:)

FIGURE 20 (SHEET 72 OF 185 SHEETS)

Ala, Cys, Glu, Tyr, Cys, Ala, Asn, Pro, Xaa', Ala, Xaa', Xaa', Xaa', Cys, Thr, Gly, Cys (SEQ ID NO:)
Ala, Cys, Glu, Tyr, Cys, Ala, Asn, Pro, Xaa', Ala, Xaa', Xaa', Cys, Xaa', Thr, Gly, Cys (SEQ ID NO:)
Ala, Cys, Glu, Tyr, Cys, Ala, Asn, Pro, Xaa', Ala, Xaa', Xaa', Cys, Thr, Xaa', Gly, Cys (SEQ ID NO:)
Ala, Cys, Glu, Tyr, Cys, Ala, Asn, Pro, Xaa', Ala, Xaa', Xaa', Cys, Thr, Gly, Xaa', Cys (SEQ ID NO:)
Ala, Cys, Glu, Tyr, Cys, Ala, Asn, Pro, Xaa', Ala, Xaa', Cys, Xaa', Thr, Gly, Cys (SEQ ID NO:)
Ala, Cys, Glu, Tyr, Cys, Ala, Asn, Pro, Xaa', Ala, Xaa', Cys, Xaa', Xaa', Thr, Gly, Cys (SEQ ID NO:)
Ala, Cys, Glu, Tyr, Cys, Ala, Asn, Pro, Xaa', Ala, Xaa', Cys, Xaa', Thr, Xaa', Gly, Cys (SEQ ID NO:)
Ala, Cys, Glu, Tyr, Cys, Ala, Asn, Pro, Xaa', Ala, Xaa', Cys, Xaa', Thr, Gly, Xaa', Cys (SEQ ID NO:)
Ala, Cys, Glu, Tyr, Cys, Ala, Asn, Pro, Xaa', Ala, Xaa', Cys, Thr, Xaa', Gly, Cys (SEQ ID NO:)
Ala, Cys, Glu, Tyr, Cys, Ala, Asn, Pro, Xaa', Ala, Xaa', Cys, Thr, Xaa', Xaa', Gly, Cys (SEQ ID NO:)
Ala, Cys, Glu, Tyr, Cys, Ala, Asn, Pro, Xaa', Ala, Xaa', Cys, Thr, Xaa', Gly, Xaa', Cys (SEQ ID NO:)
Ala, Cys, Glu, Tyr, Cys, Ala, Asn, Pro, Xaa', Ala, Xaa', Cys, Thr, Gly, Xaa', Cys (SEQ ID NO:)
Ala, Cys, Glu, Tyr, Cys, Ala, Asn, Pro, Xaa', Ala, Xaa', Cys, Thr, Gly, Xaa', Xaa', Cys (SEQ ID NO:)
Ala, Cys, Glu, Tyr, Cys, Ala, Asn, Pro, Xaa', Ala, Cys, Xaa', Thr, Gly, Cys (SEQ ID NO:)
Ala, Cys, Glu, Tyr, Cys, Ala, Asn, Pro, Xaa', Ala, Cys, Xaa', Xaa', Thr, Gly, Cys (SEQ ID NO:)
Ala, Cys, Glu, Tyr, Cys, Ala, Asn, Pro, Xaa', Ala, Cys, Xaa', Xaa', Xaa', Thr, Gly, Cys (SEQ ID NO:)
Ala, Cys, Glu, Tyr, Cys, Ala, Asn, Pro, Xaa', Ala, Cys, Xaa', Xaa', Thr, Xaa', Gly, Cys (SEQ ID NO:)
Ala, Cys, Glu, Tyr, Cys, Ala, Asn, Pro, Xaa', Ala, Cys, Xaa', Xaa', Thr, Gly, Xaa', Cys (SEQ ID NO:)
Ala, Cys, Glu, Tyr, Cys, Ala, Asn, Pro, Xaa', Ala, Cys, Xaa', Thr, Xaa', Gly, Cys (SEQ ID NO:)
Ala, Cys, Glu, Tyr, Cys, Ala, Asn, Pro, Xaa', Ala, Cys, Xaa', Thr, Xaa', Xaa', Gly, Cys (SEQ ID NO:)
Ala, Cys, Glu, Tyr, Cys, Ala, Asn, Pro, Xaa', Ala, Cys, Xaa', Thr, Xaa', Gly, Xaa', Cys (SEQ ID NO:)
Ala, Cys, Glu, Tyr, Cys, Ala, Asn, Pro, Xaa', Ala, Cys, Xaa', Thr, Gly, Xaa', Cys (SEQ ID NO:)
Ala, Cys, Glu, Tyr, Cys, Ala, Asn, Pro, Xaa', Ala, Cys, Xaa', Thr, Gly, Xaa', Xaa', Cys (SEQ ID NO:)
Ala, Cys, Glu, Tyr, Cys, Ala, Asn, Pro, Xaa', Ala, Cys, Thr, Xaa', Gly, Cys (SEQ ID NO:)
Ala, Cys, Glu, Tyr, Cys, Ala, Asn, Pro, Xaa', Ala, Cys, Thr, Xaa', Xaa', Gly, Cys (SEQ ID NO:)
Ala, Cys, Glu, Tyr, Cys, Ala, Asn, Pro, Xaa', Ala, Cys, Thr, Xaa', Xaa', Xaa', Gly, Cys (SEQ ID NO:)
Ala, Cys, Glu, Tyr, Cys, Ala, Asn, Pro, Xaa', Ala, Cys, Thr, Xaa', Xaa', Gly, Xaa', Cys (SEQ ID NO:)
Ala, Cys, Glu, Tyr, Cys, Ala, Asn, Pro, Xaa', Ala, Cys, Thr, Xaa', Gly, Xaa', Cys (SEQ ID NO:)
Ala, Cys, Glu, Tyr, Cys, Ala, Asn, Pro, Xaa', Ala, Cys, Thr, Xaa', Gly, Xaa', Xaa', Cys (SEQ ID NO:)
Ala, Cys, Glu, Tyr, Cys, Ala, Asn, Pro, Xaa', Ala, Cys, Thr, Gly, Xaa', Cys (SEQ ID NO:)
Ala, Cys, Glu, Tyr, Cys, Ala, Asn, Pro, Xaa', Ala, Cys, Thr, Gly, Xaa', Xaa', Cys (SEQ ID NO:)
Ala, Cys, Glu, Tyr, Cys, Ala, Asn, Pro, Xaa', Ala, Cys, Thr, Gly, Xaa', Xaa', Xaa', Cys (SEQ ID NO:)
Ala, Cys, Glu, Tyr, Cys, Ala, Asn, Pro, Ala, Xaa', Cys, Thr, Gly, Cys (SEQ ID NO:)
Ala, Cys, Glu, Tyr, Cys, Ala, Asn, Pro, Ala, Xaa', Xaa', Cys, Thr, Gly, Cys (SEQ ID NO:)
Ala, Cys, Glu, Tyr, Cys, Ala, Asn, Pro, Ala, Xaa', Xaa', Xaa', Cys, Thr, Gly, Cys (SEQ ID NO:)
Ala, Cys, Glu, Tyr, Cys, Ala, Asn, Pro, Ala, Xaa', Xaa', Xaa', Xaa', Cys, Thr, Gly, Cys (SEQ ID NO:)
Ala, Cys, Glu, Tyr, Cys, Ala, Asn, Pro, Ala, Xaa', Xaa', Xaa', Cys, Xaa', Thr, Gly, Cys (SEQ ID NO:)
Ala, Cys, Glu, Tyr, Cys, Ala, Asn, Pro, Ala, Xaa', Xaa', Xaa', Cys, Thr, Xaa', Gly, Cys (SEQ ID NO:)
Ala, Cys, Glu, Tyr, Cys, Ala, Asn, Pro, Ala, Xaa', Xaa', Xaa', Cys, Thr, Gly, Xaa', Cys (SEQ ID NO:)
Ala, Cys, Glu, Tyr, Cys, Ala, Asn, Pro, Ala, Xaa', Xaa', Cys, Xaa', Thr, Gly, Cys (SEQ ID NO:)
Ala, Cys, Glu, Tyr, Cys, Ala, Asn, Pro, Ala, Xaa', Xaa', Cys, Xaa', Xaa', Thr, Gly, Cys (SEQ ID NO:)
Ala, Cys, Glu, Tyr, Cys, Ala, Asn, Pro, Ala, Xaa', Xaa', Cys, Xaa', Thr, Xaa', Gly, Cys (SEQ ID NO:)
Ala, Cys, Glu, Tyr, Cys, Ala, Asn, Pro, Ala, Xaa', Xaa', Cys, Xaa', Thr, Gly, Xaa', Cys (SEQ ID NO:)
Ala, Cys, Glu, Tyr, Cys, Ala, Asn, Pro, Ala, Xaa', Xaa', Cys, Thr, Xaa', Gly, Cys (SEQ ID NO:)
Ala, Cys, Glu, Tyr, Cys, Ala, Asn, Pro, Ala, Xaa', Xaa', Cys, Thr, Xaa', Xaa', Gly, Cys (SEQ ID NO:)

FIGURE 20 (SHEET 73 OF 185 SHEETS)

Ala, Cys, Glu, Tyr, Cys, Ala, Asn, Pro, Ala, Xaa', Xaa', Cys, Thr, Xaa', Gly, Xaa', Cys (SEQ ID NO:)
Ala, Cys, Glu, Tyr, Cys, Ala, Asn, Pro, Ala, Xaa', Xaa', Cys, Thr, Gly, Xaa', Cys (SEQ ID NO:)
Ala, Cys, Glu, Tyr, Cys, Ala, Asn, Pro, Ala, Xaa', Xaa', Cys, Thr, Gly, Xaa', Xaa', Cys (SEQ ID NO:)
Ala, Cys, Glu, Tyr, Cys, Ala, Asn, Pro, Ala, Xaa', Cys, Xaa', Thr, Gly, Cys (SEQ ID NO:)
Ala, Cys, Glu, Tyr, Cys, Ala, Asn, Pro, Ala, Xaa', Cys, Xaa', Xaa', Thr, Gly, Cys (SEQ ID NO:)
Ala, Cys, Glu, Tyr, Cys, Ala, Asn, Pro, Ala, Xaa', Cys, Xaa', Xaa', Xaa', Thr, Gly, Cys (SEQ ID NO:)
Ala, Cys, Glu, Tyr, Cys, Ala, Asn, Pro, Ala, Xaa', Cys, Xaa', Xaa', Thr, Xaa', Gly, Cys (SEQ ID NO:)
Ala, Cys, Glu, Tyr, Cys, Ala, Asn, Pro, Ala, Xaa', Cys, Xaa', Xaa', Thr, Gly, Xaa', Cys (SEQ ID NO:)
Ala, Cys, Glu, Tyr, Cys, Ala, Asn, Pro, Ala, Xaa', Cys, Xaa', Thr, Xaa', Gly, Cys (SEQ ID NO:)
Ala, Cys, Glu, Tyr, Cys, Ala, Asn, Pro, Ala, Xaa', Cys, Xaa', Thr, Xaa', Xaa', Gly, Cys (SEQ ID NO:)
Ala, Cys, Glu, Tyr, Cys, Ala, Asn, Pro, Ala, Xaa', Cys, Xaa', Thr, Xaa', Gly, Xaa', Cys (SEQ ID NO:)
Ala, Cys, Glu, Tyr, Cys, Ala, Asn, Pro, Ala, Xaa', Cys, Xaa', Thr, Gly, Xaa', Cys (SEQ ID NO:)
Ala, Cys, Glu, Tyr, Cys, Ala, Asn, Pro, Ala, Xaa', Cys, Xaa', Thr, Gly, Xaa', Xaa', Cys (SEQ ID NO:)
Ala, Cys, Glu, Tyr, Cys, Ala, Asn, Pro, Ala, Xaa', Cys, Thr, Xaa', Gly, Cys (SEQ ID NO:)
Ala, Cys, Glu, Tyr, Cys, Ala, Asn, Pro, Ala, Xaa', Cys, Thr, Xaa', Xaa', Gly, Cys (SEQ ID NO:)
Ala, Cys, Glu, Tyr, Cys, Ala, Asn, Pro, Ala, Xaa', Cys, Thr, Xaa', Xaa', Xaa', Gly, Cys (SEQ ID NO:)
Ala, Cys, Glu, Tyr, Cys, Ala, Asn, Pro, Ala, Xaa', Cys, Thr, Xaa', Xaa', Gly, Xaa', Cys (SEQ ID NO:)
Ala, Cys, Glu, Tyr, Cys, Ala, Asn, Pro, Ala, Xaa', Cys, Thr, Xaa', Gly, Xaa', Cys (SEQ ID NO:)
Ala, Cys, Glu, Tyr, Cys, Ala, Asn, Pro, Ala, Xaa', Cys, Thr, Xaa', Gly, Xaa', Xaa', Cys (SEQ ID NO:)
Ala, Cys, Glu, Tyr, Cys, Ala, Asn, Pro, Ala, Xaa', Cys, Thr, Gly, Xaa', Cys (SEQ ID NO:)
Ala, Cys, Glu, Tyr, Cys, Ala, Asn, Pro, Ala, Xaa', Cys, Thr, Gly, Xaa', Xaa', Cys (SEQ ID NO:)
Ala, Cys, Glu, Tyr, Cys, Ala, Asn, Pro, Ala, Xaa', Cys, Thr, Gly, Xaa', Xaa', Xaa', Cys (SEQ ID NO:)
Ala, Cys, Glu, Tyr, Cys, Ala, Asn, Pro, Ala, Cys, Xaa', Thr, Gly, Cys (SEQ ID NO:)
Ala, Cys, Glu, Tyr, Cys, Ala, Asn, Pro, Ala, Cys, Xaa', Xaa', Thr, Gly, Cys (SEQ ID NO:)
Ala, Cys, Glu, Tyr, Cys, Ala, Asn, Pro, Ala, Cys, Xaa', Xaa', Xaa', Thr, Gly, Cys (SEQ ID NO:)
Ala, Cys, Glu, Tyr, Cys, Ala, Asn, Pro, Ala, Cys, Xaa', Xaa', Xaa', Xaa', Thr, Gly, Cys (SEQ ID NO:)
Ala, Cys, Glu, Tyr, Cys, Ala, Asn, Pro, Ala, Cys, Xaa', Xaa', Xaa', Thr, Xaa', Gly, Cys (SEQ ID NO:)
Ala, Cys, Glu, Tyr, Cys, Ala, Asn, Pro, Ala, Cys, Xaa', Xaa', Xaa', Thr, Gly, Xaa', Cys (SEQ ID NO:)
Ala, Cys, Glu, Tyr, Cys, Ala, Asn, Pro, Ala, Cys, Xaa', Xaa', Thr, Xaa', Gly, Cys (SEQ ID NO:)
Ala, Cys, Glu, Tyr, Cys, Ala, Asn, Pro, Ala, Cys, Xaa', Xaa', Thr, Xaa', Xaa', Gly, Cys (SEQ ID NO:)
Ala, Cys, Glu, Tyr, Cys, Ala, Asn, Pro, Ala, Cys, Xaa', Xaa', Thr, Xaa', Gly, Xaa', Cys (SEQ ID NO:)
Ala, Cys, Glu, Tyr, Cys, Ala, Asn, Pro, Ala, Cys, Xaa', Xaa', Thr, Gly, Xaa', Cys (SEQ ID NO:)
Ala, Cys, Glu, Tyr, Cys, Ala, Asn, Pro, Ala, Cys, Xaa', Xaa', Thr, Gly, Xaa', Xaa', Cys (SEQ ID NO:)
Ala, Cys, Glu, Tyr, Cys, Ala, Asn, Pro, Ala, Cys, Xaa', Thr, Xaa', Gly, Cys (SEQ ID NO:)
Ala, Cys, Glu, Tyr, Cys, Ala, Asn, Pro, Ala, Cys, Xaa', Thr, Xaa', Xaa', Gly, Cys (SEQ ID NO:)
Ala, Cys, Glu, Tyr, Cys, Ala, Asn, Pro, Ala, Cys, Xaa', Thr, Xaa', Xaa', Xaa', Gly, Cys (SEQ ID NO:)
Ala, Cys, Glu, Tyr, Cys, Ala, Asn, Pro, Ala, Cys, Xaa', Thr, Xaa', Xaa', Gly, Xaa', Cys (SEQ ID NO:)
Ala, Cys, Glu, Tyr, Cys, Ala, Asn, Pro, Ala, Cys, Xaa', Thr, Xaa', Gly, Xaa', Cys (SEQ ID NO:)
Ala, Cys, Glu, Tyr, Cys, Ala, Asn, Pro, Ala, Cys, Xaa', Thr, Xaa', Gly, Xaa', Xaa', Cys (SEQ ID NO:)
Ala, Cys, Glu, Tyr, Cys, Ala, Asn, Pro, Ala, Cys, Xaa', Thr, Gly, Xaa', Cys (SEQ ID NO:)
Ala, Cys, Glu, Tyr, Cys, Ala, Asn, Pro, Ala, Cys, Xaa', Thr, Gly, Xaa', Xaa', Cys (SEQ ID NO:)
Ala, Cys, Glu, Tyr, Cys, Ala, Asn, Pro, Ala, Cys, Xaa', Thr, Gly, Xaa', Xaa', Xaa', Cys (SEQ ID NO:)
Ala, Cys, Glu, Tyr, Cys, Ala, Asn, Pro, Ala, Cys, Thr, Xaa', Gly, Cys (SEQ ID NO:)
Ala, Cys, Glu, Tyr, Cys, Ala, Asn, Pro, Ala, Cys, Thr, Xaa', Xaa', Gly, Cys (SEQ ID NO,)
Ala, Cys, Glu, Tyr, Cys, Ala, Asn, Pro, Ala, Cys, Thr, Xaa', Xaa', Xaa', Gly, Cys (SEQ ID NO:)

Ala, Cys, Glu, Tyr, Cys, Ala, Asn, Pro, Ala, Cys, Thr, Xaa', Xaa', Xaa', Xaa', Gly, Cys (SEQ ID NO:)
Ala, Cys, Glu, Tyr, Cys, Ala, Asn, Pro, Ala, Cys, Thr, Xaa', Xaa', Xaa', Gly, Xaa', Cys (SEQ ID NO:)
Ala, Cys, Glu, Tyr, Cys, Ala, Asn, Pro, Ala, Cys, Thr, Xaa', Xaa', Gly, Xaa', Cys (SEQ ID NO:)
Ala, Cys, Glu, Tyr, Cys, Ala, Asn, Pro, Ala, Cys, Thr, Xaa', Xaa', Gly, Xaa', Xaa', Cys (SEQ ID NO:)
Ala, Cys, Glu, Tyr, Cys, Ala, Asn, Pro, Ala, Cys, Thr, Xaa', Gly, Xaa', Xaa', Cys (SEQ ID NO:)
Ala, Cys, Glu, Tyr, Cys, Ala, Asn, Pro, Ala, Cys, Thr, Xaa', Gly, Xaa', Xaa', Xaa', Cys (SEQ ID NO:)
Ala, Cys, Glu, Tyr, Cys, Ala, Asn, Pro, Ala, Cys, Thr, Gly, Xaa', Cys (SEQ ID NO:)
Ala, Cys, Glu, Tyr, Cys, Ala, Asn, Pro, Ala, Cys, Thr, Gly, Xaa', Xaa', Cys (SEQ ID NO:)
Ala, Cys, Glu, Tyr, Cys, Ala, Asn, Pro, Ala, Cys, Thr, Gly, Xaa', Xaa', Xaa', Cys (SEQ ID NO:)
Ala, Cys, Glu, Tyr, Cys, Ala, Asn, Pro, Ala, Cys, Thr, Gly, Xaa', Xaa', Xaa', Xaa', Cys (SEQ ID NO:)
Cys, Cys, Xaa', Glu, Tyr, Ala, Cys, Asn, Pro, Ala, Cys, Thr, Gly, Ala (SEQ ID NO:)
Cys, Cys, Xaa', Xaa', Glu, Tyr, Ala, Cys, Asn, Pro, Ala, Cys, Thr, Gly, Ala (SEQ ID NO:)
Cys, Cys, Xaa', Xaa', Xaa', Glu, Tyr, Ala, Cys, Asn, Pro, Ala, Cys, Thr, Gly, Ala (SEQ ID NO:)
Cys, Cys, Xaa', Xaa', Xaa', Xaa', Glu, Tyr, Ala, Cys, Asn, Pro, Ala, Cys, Thr, Gly, Ala (SEQ ID NO:)
Cys, Cys, Xaa', Xaa', Xaa', Glu, Xaa', Tyr, Ala, Cys, Asn, Pro, Ala, Cys, Thr, Gly, Ala (SEQ ID NO:)
Cys, Cys, Xaa', Xaa', Xaa', Glu, Tyr, Xaa', Ala, Cys, Asn, Pro, Ala, Cys, Thr, Gly, Ala (SEQ ID NO:)
Cys, Cys, Xaa', Xaa', Xaa', Glu, Tyr, Ala, Cys, Xaa', Asn, Pro, Ala, Cys, Thr, Gly, Ala (SEQ ID NO:)
Cys, Cys, Xaa', Xaa', Xaa', Glu, Tyr, Ala, Cys, Asn, Xaa', Pro, Ala, Cys, Thr, Gly, Ala (SEQ ID NO:)
Cys, Cys, Xaa', Xaa', Xaa', Glu, Tyr, Ala, Cys, Asn, Pro, Xaa', Ala, Cys, Thr, Gly, Ala (SEQ ID NO:)
Cys, Cys, Xaa', Xaa', Xaa', Glu, Tyr, Ala, Cys, Asn, Pro, Ala, Xaa', Cys, Thr, Gly, Ala (SEQ ID NO:)
Cys, Cys, Xaa', Xaa', Xaa', Glu, Tyr, Ala, Cys, Asn, Pro, Ala, Cys, Xaa', Thr, Gly, Ala (SEQ ID NO:)
Cys, Cys, Xaa', Xaa', Xaa', Glu, Tyr, Ala, Cys, Asn, Pro, Ala, Cys, Thr, Xaa', Gly, Ala (SEQ ID NO:)
Cys, Cys, Xaa', Xaa', Xaa', Glu, Tyr, Ala, Cys, Asn, Pro, Ala, Cys, Thr, Gly, Xaa', Ala (SEQ ID NO:)
Cys, Cys, Xaa', Xaa', Glu, Xaa', Tyr, Ala, Cys, Asn, Pro, Ala, Cys, Thr, Gly, Ala (SEQ ID NO:)
Cys, Cys, Xaa', Xaa', Glu, Xaa', Xaa', Tyr, Ala, Cys, Asn, Pro, Ala, Cys, Thr, Gly, Ala (SEQ ID NO:)
Cys, Cys, Xaa', Xaa', Glu, Xaa', Tyr, Xaa', Ala, Cys, Asn, Pro, Ala, Cys, Thr, Gly, Ala (SEQ ID NO:)
Cys, Cys, Xaa', Xaa', Glu, Xaa', Tyr, Ala, Cys, Xaa', Asn, Pro, Ala, Cys, Thr, Gly, Ala (SEQ ID NO:)
Cys, Cys, Xaa', Xaa', Glu, Xaa', Tyr, Ala, Cys, Asn, Xaa', Pro, Ala, Cys, Thr, Gly, Ala (SEQ ID NO:)
Cys, Cys, Xaa', Xaa', Glu, Xaa', Tyr, Ala, Cys, Asn, Pro, Xaa', Ala, Cys, Thr, Gly, Ala (SEQ ID NO:)
Cys, Cys, Xaa', Xaa', Glu, Xaa', Tyr, Ala, Cys, Asn, Pro, Ala, Xaa', Cys, Thr, Gly, Ala (SEQ ID NO:)
Cys, Cys, Xaa', Xaa', Glu, Xaa', Tyr, Ala, Cys, Asn, Pro, Ala, Cys, Xaa', Thr, Gly, Ala (SEQ ID NO:)
Cys, Cys, Xaa', Xaa', Glu, Xaa', Tyr, Ala, Cys, Asn, Pro, Ala, Cys, Thr, Xaa', Gly, Ala (SEQ ID NO:)
Cys, Cys, Xaa', Xaa', Glu, Xaa', Tyr, Ala, Cys, Asn, Pro, Ala, Cys, Thr, Gly, Xaa', Ala (SEQ ID NO:)
Cys, Cys, Xaa', Xaa', Glu, Tyr, Xaa', Ala, Cys, Asn, Pro, Ala, Cys, Thr, Gly, Ala (SEQ ID NO:)
Cys, Cys, Xaa', Xaa', Glu, Tyr, Xaa', Xaa', Ala, Cys, Asn, Pro, Ala, Cys, Thr, Gly, Ala (SEQ ID NO:)
Cys, Cys, Xaa', Xaa', Glu, Tyr, Xaa', Ala, Cys, Xaa', Asn, Pro, Ala, Cys, Thr, Gly, Ala (SEQ ID NO:)
Cys, Cys, Xaa', Xaa', Glu, Tyr, Xaa', Ala, Cys, Asn, Xaa', Pro, Ala, Cys, Thr, Gly, Ala (SEQ ID NO:)
Cys, Cys, Xaa', Xaa', Glu, Tyr, Xaa', Ala, Cys, Asn, Pro, Xaa', Ala, Cys, Thr, Gly, Ala (SEQ ID NO:)
Cys, Cys, Xaa', Xaa', Glu, Tyr, Xaa', Ala, Cys, Asn, Pro, Ala, Xaa', Cys, Thr, Gly, Ala (SEQ ID NO:)
Cys, Cys, Xaa', Xaa', Glu, Tyr, Xaa', Ala, Cys, Asn, Pro, Ala, Cys, Xaa', Thr, Gly, Ala (SEQ ID NO:)
Cys, Cys, Xaa', Xaa', Glu, Tyr, Xaa', Ala, Cys, Asn, Pro, Ala, Cys, Thr, Xaa', Gly, Ala (SEQ ID NO:)
Cys, Cys, Xaa', Xaa', Glu, Tyr, Xaa', Ala, Cys, Asn, Pro, Ala, Cys, Thr, Gly, Xaa', Ala (SEQ ID NO:)
Cys, Cys, Xaa', Xaa', Glu, Tyr, Ala, Cys, Xaa', Asn, Pro, Ala, Cys, Thr, Gly, Ala (SEQ ID NO:)
Cys, Cys, Xaa', Xaa', Glu, Tyr, Ala, Cys, Xaa', Xaa', Asn, Pro, Ala, Cys, Thr, Gly, Ala (SEQ ID NO:)

WO 2007/022531 PCT/US2006/032719

FIGURE 20 (SHEET 75 OF 185 SHEETS)

Cys, Cys, Xaa', Xaa', Glu, Tyr, Ala, Cys, Xaa', Asn, Xaa', Pro, Ala, Cys, Thr, Gly, Ala (SEQ ID NO:)
Cys, Cys, Xaa', Xaa', Glu, Tyr, Ala, Cys, Xaa', Asn, Pro, Xaa', Ala, Cys, Thr, Gly, Ala (SEQ ID NO:)
Cys, Cys, Xaa', Xaa', Glu, Tyr, Ala, Cys, Xaa', Asn, Pro, Ala, Xaa', Cys, Thr, Gly, Ala (SEQ ID NO:)
Cys, Cys, Xaa', Xaa', Glu, Tyr, Ala, Cys, Xaa', Asn, Pro, Ala, Cys, Xaa', Thr, Gly, Ala (SEQ ID NO:)
Cys, Cys, Xaa', Xaa', Glu, Tyr, Ala, Cys, Xaa', Asn, Pro, Ala, Cys, Thr, Gly, Ala (SEQ ID NO:)
Cys, Cys, Xaa', Xaa', Glu, Tyr, Ala, Cys, Xaa', Asn, Xaa', Pro, Ala, Cys, Thr, Gly, Ala (SEQ ID NO:)
Cys, Cys, Xaa', Xaa', Glu, Tyr, Ala, Cys, Asn, Xaa', Pro, Ala, Cys, Thr, Gly, Ala, Cys, Thr, Gly, Ala (SEQ ID NO:)
Cys, Cys, Xaa', Xaa', Glu, Tyr, Ala, Cys, Asn, Xaa', Pro, Xaa', Ala, Cys, Thr, Gly, Ala (SEQ ID NO:)
Cys, Cys, Xaa', Xaa', Glu, Tyr, Ala, Cys, Asn, Xaa', Pro, Ala, Xaa', Cys, Thr, Gly, Ala (SEQ ID NO:)
Cys, Cys, Xaa', Xaa', Glu, Tyr, Ala, Cys, Asn, Xaa', Pro, Ala, Cys, Thr, Gly, Ala (SEQ ID NO:)
Cys, Cys, Xaa', Xaa', Glu, Tyr, Ala, Cys, Asn, Xaa', Pro, Ala, Cys, Thr, Gly, Ala (SEQ ID NO:)
Cys, Cys, Xaa', Xaa', Glu, Tyr, Ala, Cys, Asn, Pro, Xaa', Xaa', Ala, Cys, Thr, Gly, Ala (SEQ ID NO:)
Cys, Cys, Xaa', Xaa', Glu, Tyr, Ala, Cys, Asn, Pro, Xaa', Ala, Xaa', Cys, Thr, Gly, Ala (SEQ ID NO:)
Cys, Cys, Xaa', Xaa', Glu, Tyr, Ala, Cys, Asn, Pro, Xaa', Ala, Cys, Xaa', Thr, Gly, Ala (SEQ ID NO:)
Cys, Cys, Xaa', Xaa', Glu, Tyr, Ala, Cys, Asn, Pro, Ala, Xaa', Cys, Thr, Gly, Ala (SEQ ID NO:)
Cys, Cys, Xaa', Xaa', Glu, Tyr, Ala, Cys, Asn, Pro, Ala, Xaa', Cys, Xaa', Thr, Gly, Ala (SEQ ID NO:)
Cys, Cys, Xaa', Xaa', Glu, Tyr, Ala, Cys, Asn, Pro, Ala, Cys, Xaa', Thr, Gly, Ala (SEQ ID NO:)
Cys, Cys, Xaa', Xaa', Glu, Tyr, Ala, Cys, Asn, Pro, Ala, Cys, Thr, Xaa', Gly, Ala (SEQ ID NO:)
Cys, Cys, Xaa', Xaa', Glu, Tyr, Ala, Cys, Asn, Pro, Ala, Cys, Thr, Xaa', Gly, Ala (SEQ ID NO:)
Cys, Cys, Xaa', Xaa', Glu, Tyr, Ala, Cys, Asn, Pro, Ala, Cys, Thr, Xaa', Gly, Ala (SEQ ID NO:)
Cys, Cys, Xaa', Xaa', Glu, Tyr, Ala, Cys, Asn, Pro, Ala, Cys, Thr, Gly, Ala (SEQ ID NO:)
Cys, Cys, Xaa', Xaa', Glu, Tyr, Ala, Cys, Asn, Pro, Ala, Cys, Thr, Gly, Ala (SEQ ID NO:)
Cys, Cys, Xaa', Xaa', Glu, Tyr, Ala, Cys, Asn, Pro, Ala, Cys, Thr, Gly, Ala (SEQ ID NO:)
Cys, Cys, Xaa', Xaa', Glu, Xaa', Tyr, Ala, Cys, Asn, Pro, Ala, Cys, Thr, Gly, Ala (SEQ ID NO:)
Cys, Cys, Xaa', Xaa', Glu, Xaa', Xaa', Tyr, Ala, Cys, Asn, Pro, Ala, Cys, Thr, Gly, Ala (SEQ ID NO:)
Cys, Cys, Xaa', Xaa', Glu, Xaa', Xaa', Tyr, Ala, Cys, Asn, Xaa', Pro, Ala, Cys, Thr, Gly, Ala (SEQ ID NO:)
Cys, Cys, Xaa', Xaa', Glu, Xaa', Xaa', Tyr, Ala, Cys, Asn, Xaa', Pro, Ala, Cys, Thr, Gly, Ala (SEQ ID NO:)
Cys, Cys, Xaa', Xaa', Glu, Xaa', Xaa', Tyr, Ala, Cys, Asn, Xaa', Pro, Ala, Cys, Thr, Gly, Ala (SEQ ID NO:)
Cys, Cys, Xaa', Xaa', Glu, Xaa', Xaa', Tyr, Ala, Cys, Asn, Xaa', Pro, Ala, Cys, Thr, Gly, Ala (SEQ ID NO:)
Cys, Cys, Xaa', Xaa', Glu, Xaa', Xaa', Tyr, Ala, Cys, Asn, Xaa', Pro, Ala, Cys, Thr, Gly, Ala (SEQ ID NO:)
Cys, Cys, Xaa', Xaa', Glu, Xaa', Xaa', Tyr, Ala, Cys, Asn, Xaa', Pro, Ala, Cys, Thr, Gly, Ala (SEQ ID NO:)
Cys, Cys, Xaa', Xaa', Glu, Xaa', Xaa', Tyr, Ala, Cys, Asn, Xaa', Pro, Ala, Cys, Thr, Gly, Ala (SEQ ID NO:)
Cys, Cys, Xaa', Xaa', Glu, Xaa', Xaa', Tyr, Ala, Cys, Asn, Xaa', Pro, Ala, Cys, Thr, Gly, Ala (SEQ ID NO:)
Cys, Cys, Xaa', Xaa', Glu, Xaa', Xaa', Tyr, Ala, Cys, Asn, Xaa', Pro, Ala, Cys, Thr, Gly, Ala (SEQ ID NO:)
Cys, Cys, Xaa', Xaa', Glu, Xaa', Xaa', Tyr, Ala, Cys, Asn, Xaa', Pro, Ala, Cys, Thr, Gly, Ala (SEQ ID NO:)
Cys, Cys, Xaa', Xaa', Glu, Xaa', Xaa', Tyr, Ala, Cys, Asn, Xaa', Pro, Ala, Cys, Thr, Gly, Ala (SEQ ID NO:)
Cys, Cys, Xaa', Xaa', Glu, Xaa', Xaa', Tyr, Ala, Cys, Asn, Xaa', Pro, Ala, Cys, Thr, Gly, Ala (SEQ ID NO:)
Cys, Cys, Xaa', Xaa', Glu, Xaa', Xaa', Tyr, Ala, Cys, Asn, Xaa', Pro, Ala, Cys, Thr, Gly, Ala (SEQ ID NO:)
Cys, Cys, Xaa', Xaa', Glu, Xaa', Xaa', Tyr, Ala, Cys, Asn, Xaa', Pro, Ala, Cys, Thr, Gly, Ala (SEQ ID NO:)
Cys, Cys, Xaa', Xaa', Glu, Xaa', Xaa', Tyr, Ala, Cys, Asn, Xaa', Pro, Ala, Cys, Thr, Gly, Ala (SEQ ID NO:)
Cys, Cys, Xaa', Xaa', Glu, Xaa', Xaa', Tyr, Ala, Cys, Asn, Xaa', Pro, Ala, Cys, Thr, Gly, Ala (SEQ ID NO:)
Cys, Cys, Xaa', Xaa', Glu, Xaa', Xaa', Tyr, Ala, Cys, Asn, Xaa', Pro, Ala, Cys, Thr, Gly, Ala (SEQ ID NO:)
Cys, Cys, Xaa', Xaa', Glu, Xaa', Xaa', Tyr, Ala, Cys, Asn, Xaa', Pro, Ala, Cys, Thr, Gly, Ala (SEQ ID NO:)
Cys, Cys, Xaa', Xaa', Glu, Xaa', Xaa', Tyr, Ala, Cys, Asn, Xaa', Pro, Ala, Cys, Thr, Gly, Ala (SEQ ID NO:)
Cys, Cys, Xaa', Xaa', Glu, Xaa', Xaa', Tyr, Ala, Cys, Asn, Xaa', Pro, Ala, Cys, Thr, Gly, Ala (SEQ ID NO:)
Cys, Cys, Xaa', Xaa', Glu, Xaa', Xaa', Tyr, Ala, Cys, Asn, Xaa', Pro, Ala, Cys, Thr, Gly, Ala (SEQ ID NO:)
Cys, Cys, Xaa', Xaa', Glu, Xaa', Xaa', Tyr, Ala, Cys, Asn, Xaa', Pro, Ala, Cys, Thr, Gly, Ala (SEQ ID NO:)
Cys, Cys, Xaa', Xaa', Glu, Xaa', Xaa', Tyr, Ala, Cys, Asn, Xaa', Pro, Ala, Cys, Thr, Gly, Ala (SEQ ID NO:)
Cys, Cys, Xaa', Xaa', Glu, Xaa', Xaa', Tyr, Ala, Cys, Asn, Xaa', Pro, Ala, Cys, Thr, Gly, Ala (SEQ ID NO:)
Cys, Cys, Xaa', Xaa', Glu, Xaa', Xaa', Tyr, Ala, Cys, Asn, Xaa', Pro, Ala, Cys, Thr, Gly, Ala (SEQ ID NO:)
Cys, Cys, Xaa', Xaa', Glu, Xaa', Xaa', Tyr, Ala, Cys, Asn, Xaa', Pro, Ala, Cys, Thr, Gly, Ala (SEQ ID NO:)
Cys, Cys, Xaa', Xaa', Glu, Xaa', Xaa', Tyr, Ala, Cys, Asn, Xaa', Pro, Ala, Cys, Thr, Gly, Ala (SEQ ID NO:)
Cys, Cys, Xaa', Xaa', Glu, Xaa', Xaa', Tyr, Ala, Cys, Asn, Xaa', Pro, Ala, Cys, Thr, Gly, Ala (SEQ ID NO:)
Cys, Cys, Xaa', Xaa', Glu, Xaa', Xaa', Tyr, Ala, Cys, Asn, Xaa', Pro, Ala, Cys, Thr, Gly, Ala (SEQ ID NO:)

FIGURE 20 (SHEET 76 OF 185 SHEETS)

Cys, Cys, Xaa', Glu, Xaa', Tyr, Xaa', Ala, Cys, Asn, Pro, Ala, Cys, Thr, Gly, Ala (SEQ ID NO:)
Cys, Cys, Xaa', Glu, Xaa', Tyr, Xaa', Ala, Cys, Xaa', Asn, Pro, Ala, Cys, Thr, Gly, Ala (SEQ ID NO:)
Cys, Cys, Xaa', Glu, Xaa', Tyr, Xaa', Ala, Cys, Asn, Xaa', Pro, Ala, Cys, Thr, Gly, Ala (SEQ ID NO:)
Cys, Cys, Xaa', Glu, Xaa', Tyr, Xaa', Ala, Cys, Asn, Pro, Xaa', Pro, Ala, Cys, Thr, Gly, Ala (SEQ ID NO:)
Cys, Cys, Xaa', Glu, Xaa', Tyr, Xaa', Ala, Cys, Asn, Pro, Ala, Xaa', Ala, Cys, Thr, Gly, Ala (SEQ ID NO:)
Cys, Cys, Xaa', Glu, Xaa', Tyr, Xaa', Ala, Cys, Asn, Pro, Ala, Cys, Xaa', Ala, Cys, Thr, Gly, Ala (SEQ ID NO:)
Cys, Cys, Xaa', Glu, Xaa', Tyr, Xaa', Ala, Cys, Asn, Pro, Ala, Cys, Thr, Gly, Xaa', Ala (SEQ ID NO:)
Cys, Cys, Xaa', Glu, Xaa', Tyr, Xaa', Ala, Cys, Xaa', Asn, Pro, Ala, Cys, Thr, Gly, Ala (SEQ ID NO:)
Cys, Cys, Xaa', Glu, Xaa', Tyr, Xaa', Ala, Cys, Xaa', Asn, Xaa', Pro, Ala, Cys, Thr, Gly, Ala (SEQ ID NO:)
Cys, Cys, Xaa', Glu, Xaa', Tyr, Xaa', Ala, Cys, Xaa', Asn, Pro, Xaa', Ala, Cys, Thr, Gly, Ala (SEQ ID NO:)
Cys, Cys, Xaa', Glu, Xaa', Tyr, Xaa', Ala, Cys, Xaa', Asn, Pro, Ala, Xaa', Cys, Thr, Gly, Ala (SEQ ID NO:)
Cys, Cys, Xaa', Glu, Xaa', Tyr, Xaa', Ala, Cys, Xaa', Asn, Pro, Ala, Cys, Xaa', Thr, Gly, Ala (SEQ ID NO:)
Cys, Cys, Xaa', Glu, Xaa', Tyr, Xaa', Ala, Cys, Xaa', Asn, Pro, Ala, Cys, Thr, Xaa', Gly, Ala (SEQ ID NO:)
Cys, Cys, Xaa', Glu, Xaa', Tyr, Xaa', Ala, Cys, Xaa', Asn, Pro, Ala, Cys, Thr, Gly, Xaa', Ala (SEQ ID NO:)
Cys, Cys, Xaa', Glu, Xaa', Tyr, Xaa', Ala, Cys, Xaa', Asn, Pro, Ala, Cys, Thr, Gly, Ala (SEQ ID NO:)
Cys, Cys, Xaa', Glu, Xaa', Tyr, Xaa', Ala, Cys, Xaa', Asn, Xaa', Pro, Ala, Cys, Thr, Gly, Ala (SEQ ID NO:)
Cys, Cys, Xaa', Glu, Xaa', Tyr, Xaa', Ala, Cys, Xaa', Asn, Pro, Xaa', Ala, Cys, Thr, Gly, Ala (SEQ ID NO:)
Cys, Cys, Xaa', Glu, Xaa', Tyr, Xaa', Ala, Cys, Xaa', Asn, Pro, Ala, Xaa', Cys, Thr, Gly, Ala (SEQ ID NO:)
Cys, Cys, Xaa', Glu, Xaa', Tyr, Xaa', Ala, Cys, Xaa', Asn, Pro, Ala, Cys, Xaa', Thr, Gly, Ala (SEQ ID NO:)
Cys, Cys, Xaa', Glu, Xaa', Tyr, Xaa', Ala, Cys, Xaa', Asn, Pro, Ala, Cys, Thr, Xaa', Gly, Ala (SEQ ID NO:)
Cys, Cys, Xaa', Glu, Xaa', Tyr, Xaa', Ala, Cys, Xaa', Asn, Pro, Ala, Cys, Thr, Gly, Xaa', Ala (SEQ ID NO:)
Cys, Cys, Xaa', Glu, Xaa', Tyr, Xaa', Ala, Cys, Xaa', Asn, Pro, Xaa', Pro, Ala, Cys, Thr, Gly, Ala (SEQ ID NO:)
Cys, Cys, Xaa', Glu, Xaa', Tyr, Xaa', Ala, Cys, Xaa', Asn, Pro, Ala, Xaa', Ala, Cys, Thr, Gly, Ala (SEQ ID NO:)
Cys, Cys, Xaa', Glu, Xaa', Tyr, Xaa', Ala, Cys, Xaa', Asn, Pro, Ala, Cys, Xaa', Cys, Thr, Gly, Ala (SEQ ID NO:)
Cys, Cys, Xaa', Glu, Xaa', Tyr, Xaa', Ala, Cys, Xaa', Asn, Pro, Ala, Cys, Thr, Xaa', Gly, Ala (SEQ ID NO:)
Cys, Cys, Xaa', Glu, Xaa', Tyr, Xaa', Ala, Cys, Xaa', Asn, Pro, Ala, Cys, Thr, Gly, Xaa', Ala (SEQ ID NO:)
Cys, Cys, Xaa', Glu, Xaa', Tyr, Xaa', Ala, Cys, Xaa', Asn, Pro, Ala, Cys, Thr, Gly, Ala (SEQ ID NO:)
Cys, Cys, Xaa', Glu, Xaa', Tyr, Xaa', Ala, Cys, Xaa', Asn, Pro, Xaa', Pro, Ala, Cys, Thr, Gly, Ala (SEQ ID NO:)
Cys, Cys, Xaa', Glu, Xaa', Tyr, Xaa', Ala, Cys, Xaa', Asn, Pro, Ala, Xaa', Cys, Thr, Gly, Ala (SEQ ID NO:)
Cys, Cys, Xaa', Glu, Xaa', Tyr, Xaa', Ala, Cys, Xaa', Asn, Pro, Ala, Cys, Xaa', Thr, Gly, Ala (SEQ ID NO:)
Cys, Cys, Xaa', Glu, Xaa', Tyr, Xaa', Ala, Cys, Xaa', Asn, Pro, Ala, Cys, Thr, Xaa', Gly, Ala (SEQ ID NO:)
Cys, Cys, Xaa', Glu, Xaa', Tyr, Xaa', Ala, Cys, Xaa', Asn, Pro, Ala, Cys, Thr, Gly, Xaa', Ala (SEQ ID NO:)
Cys, Cys, Xaa', Glu, Xaa', Tyr, Xaa', Ala, Cys, Xaa', Asn, Pro, Ala, Cys, Thr, Gly, Ala (SEQ ID NO:)

FIGURE 20 (SHEET 77 OF 185 SHEETS)

Cys, Cys, Xaa', Glu, Tyr, Xaa', Xaa', Xaa', Ala, Cys, Asn, Pro, Ala, Cys, Thr, Gly, Ala (SEQ ID NO:)
Cys, Cys, Xaa', Glu, Tyr, Xaa', Xaa', Ala, Cys, Xaa', Asn, Pro, Ala, Cys, Thr, Gly, Ala (SEQ ID NO:)
Cys, Cys, Xaa', Glu, Tyr, Xaa', Xaa', Ala, Cys, Asn, Xaa', Pro, Ala, Cys, Thr, Gly, Ala (SEQ ID NO:)
Cys, Cys, Xaa', Glu, Tyr, Xaa', Xaa', Ala, Cys, Asn, Pro, Xaa', Ala, Cys, Thr, Gly, Ala (SEQ ID NO:)
Cys, Cys, Xaa', Glu, Tyr, Xaa', Xaa', Ala, Cys, Asn, Pro, Ala, Xaa', Cys, Thr, Gly, Ala (SEQ ID NO:)
Cys, Cys, Xaa', Glu, Tyr, Xaa', Xaa', Ala, Cys, Asn, Pro, Ala, Cys, Xaa', Thr, Gly, Ala (SEQ ID NO:)
Cys, Cys, Xaa', Glu, Tyr, Xaa', Xaa', Ala, Cys, Asn, Pro, Ala, Cys, Thr, Xaa', Gly, Ala (SEQ ID NO:)
Cys, Cys, Xaa', Glu, Tyr, Xaa', Xaa', Ala, Cys, Asn, Pro, Ala, Cys, Thr, Gly, Xaa', Ala (SEQ ID NO:)
Cys, Cys, Xaa', Glu, Tyr, Xaa', Ala, Cys, Xaa', Asn, Pro, Ala, Cys, Thr, Gly, Ala (SEQ ID NO:)
Cys, Cys, Xaa', Glu, Tyr, Xaa', Ala, Cys, Xaa', Xaa', Asn, Pro, Ala, Cys, Thr, Gly, Ala (SEQ ID NO:)
Cys, Cys, Xaa', Glu, Tyr, Xaa', Ala, Cys, Xaa', Asn, Xaa', Pro, Ala, Cys, Thr, Gly, Ala (SEQ ID NO:)
Cys, Cys, Xaa', Glu, Tyr, Xaa', Ala, Cys, Xaa', Asn, Pro, Xaa', Ala, Cys, Thr, Gly, Ala (SEQ ID NO:)
Cys, Cys, Xaa', Glu, Tyr, Xaa', Ala, Cys, Xaa', Asn, Pro, Ala, Xaa', Cys, Thr, Gly, Ala (SEQ ID NO:)
Cys, Cys, Xaa', Glu, Tyr, Xaa', Ala, Cys, Xaa', Asn, Pro, Ala, Cys, Xaa', Thr, Gly, Ala (SEQ ID NO:)
Cys, Cys, Xaa', Glu, Tyr, Xaa', Ala, Cys, Xaa', Asn, Pro, Ala, Cys, Thr, Xaa', Gly, Ala (SEQ ID NO:)
Cys, Cys, Xaa', Glu, Tyr, Xaa', Ala, Cys, Xaa', Asn, Pro, Ala, Cys, Thr, Gly, Xaa', Ala (SEQ ID NO:)
Cys, Cys, Xaa', Glu, Tyr, Xaa', Ala, Cys, Asn, Xaa', Pro, Ala, Cys, Thr, Gly, Ala (SEQ ID NO:)
Cys, Cys, Xaa', Glu, Tyr, Xaa', Ala, Cys, Asn, Xaa', Xaa', Pro, Ala, Cys, Thr, Gly, Ala (SEQ ID NO:)
Cys, Cys, Xaa', Glu, Tyr, Xaa', Ala, Cys, Asn, Xaa', Pro, Xaa', Ala, Cys, Thr, Gly, Ala (SEQ ID NO:)
Cys, Cys, Xaa', Glu, Tyr, Xaa', Ala, Cys, Asn, Xaa', Pro, Ala, Xaa', Cys, Thr, Gly, Ala (SEQ ID NO:)
Cys, Cys, Xaa', Glu, Tyr, Xaa', Ala, Cys, Asn, Xaa', Pro, Ala, Cys, Xaa', Thr, Gly, Ala (SEQ ID NO:)
Cys, Cys, Xaa', Glu, Tyr, Xaa', Ala, Cys, Asn, Xaa', Pro, Ala, Cys, Thr, Xaa', Gly, Ala (SEQ ID NO:)
Cys, Cys, Xaa', Glu, Tyr, Xaa', Ala, Cys, Asn, Xaa', Pro, Ala, Cys, Thr, Gly, Xaa', Ala (SEQ ID NO:)
Cys, Cys, Xaa', Glu, Tyr, Xaa', Ala, Cys, Asn, Pro, Xaa', Ala, Cys, Thr, Gly, Ala (SEQ ID NO:)
Cys, Cys, Xaa', Glu, Tyr, Xaa', Ala, Cys, Asn, Pro, Xaa', Xaa', Ala, Cys, Thr, Gly, Ala (SEQ ID NO:)
Cys, Cys, Xaa', Glu, Tyr, Xaa', Ala, Cys, Asn, Pro, Xaa', Ala, Xaa', Cys, Thr, Gly, Ala (SEQ ID NO:)
Cys, Cys, Xaa', Glu, Tyr, Xaa', Ala, Cys, Asn, Pro, Xaa', Ala, Cys, Xaa', Thr, Gly, Ala (SEQ ID NO:)
Cys, Cys, Xaa', Glu, Tyr, Xaa', Ala, Cys, Asn, Pro, Xaa', Ala, Cys, Thr, Xaa', Gly, Ala (SEQ ID NO:)
Cys, Cys, Xaa', Glu, Tyr, Xaa', Ala, Cys, Asn, Pro, Xaa', Ala, Cys, Thr, Gly, Xaa', Ala (SEQ ID NO:)
Cys, Cys, Xaa', Glu, Tyr, Xaa', Ala, Cys, Asn, Pro, Ala, Xaa', Cys, Thr, Gly, Ala (SEQ ID NO:)
Cys, Cys, Xaa', Glu, Tyr, Xaa', Ala, Cys, Asn, Pro, Ala, Cys, Xaa', Thr, Gly, Ala (SEQ ID NO:)
Cys, Cys, Xaa', Glu, Tyr, Xaa', Ala, Cys, Asn, Pro, Ala, Cys, Thr, Xaa', Gly, Ala (SEQ ID NO:)
Cys, Cys, Xaa', Glu, Tyr, Xaa', Ala, Cys, Asn, Pro, Ala, Cys, Thr, Gly, Xaa', Ala (SEQ ID NO:)
Cys, Cys, Xaa', Glu, Tyr, Xaa', Ala, Cys, Asn, Pro, Ala, Xaa', Cys, Thr, Gly, Ala (SEQ ID NO:)
Cys, Cys, Xaa', Glu, Tyr, Xaa', Ala, Cys, Asn, Pro, Ala, Xaa', Xaa', Cys, Thr, Gly, Ala (SEQ ID NO:)
Cys, Cys, Xaa', Glu, Tyr, Xaa', Ala, Cys, Asn, Pro, Ala, Xaa', Cys, Xaa', Thr, Gly, Ala (SEQ ID NO:)
Cys, Cys, Xaa', Glu, Tyr, Xaa', Ala, Cys, Asn, Pro, Ala, Xaa', Cys, Thr, Xaa', Gly, Ala (SEQ ID NO:)
Cys, Cys, Xaa', Glu, Tyr, Xaa', Ala, Cys, Asn, Pro, Ala, Xaa', Cys, Thr, Gly, Xaa', Ala (SEQ ID NO:)
Cys, Cys, Xaa', Glu, Tyr, Xaa', Ala, Cys, Asn, Pro, Ala, Cys, Thr, Gly, Ala (SEQ ID NO:)
Cys, Cys, Xaa', Glu, Tyr, Xaa', Ala, Cys, Asn, Pro, Ala, Cys, Xaa', Thr, Gly, Ala (SEQ ID NO:)
Cys, Cys, Xaa', Glu, Tyr, Xaa', Ala, Cys, Asn, Pro, Ala, Cys, Thr, Xaa', Gly, Ala (SEQ ID NO:)
Cys, Cys, Xaa', Glu, Tyr, Xaa', Ala, Cys, Asn, Pro, Ala, Cys, Thr, Gly, Xaa', Ala (SEQ ID NO:)
Cys, Cys, Xaa', Glu, Tyr, Xaa', Ala, Cys, Asn, Pro, Ala, Cys, Thr, Gly, Ala (SEQ ID NO:)
Cys, Cys, Xaa', Glu, Tyr, Xaa', Ala, Cys, Asn, Pro, Ala, Cys, Thr, Gly, Xaa', Ala (SEQ ID NO:)
Cys, Cys, Xaa', Glu, Tyr, Ala, Cys, Xaa', Asn, Pro, Ala, Cys, Thr, Gly, Ala (SEQ ID NO:)
Cys, Cys, Xaa', Glu, Tyr, Ala, Cys, Xaa', Xaa', Asn, Pro, Ala, Cys, Thr, Gly, Ala (SEQ ID NO:)

FIGURE 20 (SHEET 78 OF 185 SHEETS)

```
Cys, Cys, Xaa', Glu, Tyr, Ala, Cys, Xaa', Xaa', Asn, Pro, Ala, Cys, Thr, Gly, Ala (SEQ ID NO: )
Cys, Cys, Xaa', Glu, Tyr, Ala, Cys, Xaa', Asn, Xaa', Pro, Ala, Cys, Thr, Gly, Ala (SEQ ID NO: )
Cys, Cys, Xaa', Glu, Tyr, Ala, Cys, Xaa', Asn, Pro, Xaa', Ala, Cys, Thr, Gly, Ala (SEQ ID NO: )
Cys, Cys, Xaa', Glu, Tyr, Ala, Cys, Xaa', Asn, Pro, Ala, Xaa', Cys, Thr, Gly, Ala (SEQ ID NO: )
Cys, Cys, Xaa', Glu, Tyr, Ala, Cys, Xaa', Asn, Pro, Ala, Cys, Xaa', Thr, Gly, Ala (SEQ ID NO: )
Cys, Cys, Xaa', Glu, Tyr, Ala, Cys, Xaa', Asn, Pro, Ala, Cys, Thr, Gly, Xaa', Ala (SEQ ID NO: )
Cys, Cys, Xaa', Glu, Tyr, Ala, Cys, Xaa', Asn, Pro, Ala, Cys, Thr, Gly, Ala (SEQ ID NO: )
Cys, Cys, Xaa', Glu, Tyr, Ala, Cys, Xaa', Asn, Xaa', Pro, Ala, Cys, Thr, Gly, Ala (SEQ ID NO: )
Cys, Cys, Xaa', Glu, Tyr, Ala, Cys, Xaa', Asn, Xaa', Pro, Ala, Cys, Thr, Gly, Ala (SEQ ID NO: )
Cys, Cys, Xaa', Glu, Tyr, Ala, Cys, Xaa', Asn, Xaa', Pro, Ala, Cys, Thr, Gly, Ala (SEQ ID NO: )
Cys, Cys, Xaa', Glu, Tyr, Ala, Cys, Xaa', Asn, Xaa', Pro, Ala, Cys, Thr, Gly, Ala (SEQ ID NO: )
Cys, Cys, Xaa', Glu, Tyr, Ala, Cys, Xaa', Asn, Xaa', Pro, Ala, Cys, Thr, Gly, Ala (SEQ ID NO: )
Cys, Cys, Xaa', Glu, Tyr, Ala, Cys, Xaa', Asn, Pro, Xaa', Ala, Cys, Thr, Gly, Ala (SEQ ID NO: )
Cys, Cys, Xaa', Glu, Tyr, Ala, Cys, Xaa', Asn, Pro, Xaa', Ala, Cys, Thr, Gly, Ala (SEQ ID NO: )
Cys, Cys, Xaa', Glu, Tyr, Ala, Cys, Xaa', Asn, Pro, Ala, Xaa', Cys, Thr, Gly, Ala (SEQ ID NO: )
Cys, Cys, Xaa', Glu, Tyr, Ala, Cys, Xaa', Asn, Pro, Ala, Cys, Xaa', Thr, Gly, Ala (SEQ ID NO: )
Cys, Cys, Xaa', Glu, Tyr, Ala, Cys, Xaa', Asn, Pro, Ala, Cys, Thr, Xaa', Gly, Ala (SEQ ID NO: )
Cys, Cys, Xaa', Glu, Tyr, Ala, Cys, Xaa', Asn, Pro, Ala, Cys, Thr, Gly, Xaa', Ala (SEQ ID NO: )
Cys, Cys, Xaa', Glu, Tyr, Ala, Cys, Xaa', Asn, Pro, Xaa', Ala, Cys, Thr, Gly, Ala (SEQ ID NO: )
Cys, Cys, Xaa', Glu, Tyr, Ala, Cys, Xaa', Asn, Pro, Xaa', Ala, Cys, Thr, Gly, Ala (SEQ ID NO: )
Cys, Cys, Xaa', Glu, Tyr, Ala, Cys, Xaa', Asn, Pro, Ala, Xaa', Cys, Thr, Gly, Ala (SEQ ID NO: )
Cys, Cys, Xaa', Glu, Tyr, Ala, Cys, Xaa', Asn, Pro, Ala, Cys, Xaa', Thr, Gly, Ala (SEQ ID NO: )
Cys, Cys, Xaa', Glu, Tyr, Ala, Cys, Xaa', Asn, Pro, Ala, Cys, Thr, Xaa', Gly, Ala (SEQ ID NO: )
Cys, Cys, Xaa', Glu, Tyr, Ala, Cys, Xaa', Asn, Pro, Ala, Cys, Thr, Gly, Xaa', Ala (SEQ ID NO: )
Cys, Cys, Xaa', Glu, Tyr, Ala, Cys, Xaa', Asn, Pro, Xaa', Ala, Cys, Thr, Gly, Ala (SEQ ID NO: )
Cys, Cys, Xaa', Glu, Tyr, Ala, Cys, Xaa', Asn, Pro, Xaa', Ala, Cys, Thr, Gly, Ala (SEQ ID NO: )
Cys, Cys, Xaa', Glu, Tyr, Ala, Cys, Xaa', Asn, Pro, Ala, Xaa', Cys, Thr, Gly, Ala (SEQ ID NO: )
Cys, Cys, Xaa', Glu, Tyr, Ala, Cys, Xaa', Asn, Pro, Ala, Cys, Xaa', Thr, Gly, Ala (SEQ ID NO: )
Cys, Cys, Xaa', Glu, Tyr, Ala, Cys, Xaa', Asn, Pro, Ala, Cys, Thr, Xaa', Gly, Ala (SEQ ID NO: )
Cys, Cys, Xaa', Glu, Tyr, Ala, Cys, Xaa', Asn, Pro, Ala, Cys, Thr, Gly, Xaa', Ala (SEQ ID NO: )
Cys, Cys, Xaa', Glu, Tyr, Ala, Cys, Xaa', Asn, Pro, Xaa', Ala, Cys, Thr, Gly, Ala (SEQ ID NO: )
Cys, Cys, Xaa', Glu, Tyr, Ala, Cys, Xaa', Asn, Pro, Xaa', Ala, Cys, Thr, Gly, Ala (SEQ ID NO: )
Cys, Cys, Xaa', Glu, Tyr, Ala, Cys, Xaa', Asn, Pro, Ala, Xaa', Cys, Thr, Gly, Ala (SEQ ID NO: )
Cys, Cys, Xaa', Glu, Tyr, Ala, Cys, Xaa', Asn, Pro, Ala, Cys, Xaa', Thr, Gly, Ala (SEQ ID NO: )
Cys, Cys, Xaa', Glu, Tyr, Ala, Cys, Xaa', Asn, Pro, Ala, Cys, Thr, Xaa', Gly, Ala (SEQ ID NO: )
Cys, Cys, Xaa', Glu, Tyr, Ala, Cys, Xaa', Asn, Pro, Ala, Cys, Thr, Gly, Xaa', Ala (SEQ ID NO: )
Cys, Cys, Xaa', Glu, Tyr, Ala, Cys, Xaa', Asn, Pro, Xaa', Ala, Cys, Thr, Gly, Ala (SEQ ID NO: )
Cys, Cys, Xaa', Glu, Tyr, Ala, Cys, Xaa', Asn, Pro, Xaa', Ala, Cys, Thr, Gly, Ala (SEQ ID NO: )
Cys, Cys, Xaa', Glu, Tyr, Ala, Cys, Xaa', Asn, Pro, Ala, Xaa', Cys, Thr, Gly, Ala (SEQ ID NO: )
Cys, Cys, Xaa', Glu, Tyr, Ala, Cys, Xaa', Asn, Pro, Ala, Cys, Xaa', Thr, Gly, Ala (SEQ ID NO: )
Cys, Cys, Xaa', Glu, Tyr, Ala, Cys, Xaa', Asn, Pro, Ala, Cys, Thr, Xaa', Gly, Ala (SEQ ID NO: )
Cys, Cys, Xaa', Glu, Tyr, Ala, Cys, Xaa', Asn, Pro, Ala, Cys, Thr, Gly, Xaa', Ala (SEQ ID NO: )
Cys, Cys, Xaa', Glu, Tyr, Ala, Cys, Xaa', Asn, Pro, Xaa', Ala, Cys, Thr, Gly, Ala (SEQ ID NO: )
Cys, Cys, Xaa', Glu, Tyr, Ala, Cys, Xaa', Asn, Pro, Xaa', Ala, Cys, Thr, Gly, Ala (SEQ ID NO: )
Cys, Cys, Xaa', Glu, Tyr, Ala, Cys, Xaa', Asn, Pro, Ala, Xaa', Cys, Thr, Gly, Ala (SEQ ID NO: )
Cys, Cys, Xaa', Glu, Tyr, Ala, Cys, Xaa', Asn, Pro, Ala, Cys, Xaa', Thr, Gly, Ala (SEQ ID NO: )
Cys, Cys, Xaa', Glu, Tyr, Ala, Cys, Xaa', Asn, Pro, Ala, Cys, Thr, Xaa', Gly, Ala (SEQ ID NO: )
Cys, Cys, Xaa', Glu, Tyr, Ala, Cys, Xaa', Asn, Pro, Ala, Cys, Thr, Gly, Xaa', Ala (SEQ ID NO: )
Cys, Cys, Xaa', Glu, Tyr, Ala, Cys, Xaa', Asn, Pro, Xaa', Ala, Cys, Thr, Gly, Ala (SEQ ID NO: )
Cys, Cys, Xaa', Glu, Tyr, Ala, Cys, Xaa', Asn, Pro, Xaa', Ala, Cys, Thr, Gly, Ala (SEQ ID NO: )
Cys, Cys, Xaa', Glu, Tyr, Ala, Cys, Xaa', Asn, Pro, Ala, Xaa', Cys, Thr, Gly, Ala (SEQ ID NO: )
Cys, Cys, Xaa', Glu, Tyr, Ala, Cys, Xaa', Asn, Pro, Ala, Cys, Xaa', Thr, Gly, Ala (SEQ ID NO: )
Cys, Cys, Xaa', Glu, Tyr, Ala, Cys, Xaa', Asn, Pro, Ala, Cys, Thr, Xaa', Gly, Ala (SEQ ID NO: )
Cys, Cys, Xaa', Glu, Tyr, Ala, Cys, Xaa', Asn, Pro, Ala, Cys, Thr, Gly, Xaa', Ala (SEQ ID NO: )
Cys, Cys, Xaa', Glu, Tyr, Ala, Cys, Xaa', Asn, Pro, Xaa', Ala, Cys, Thr, Gly, Ala (SEQ ID NO: )
Cys, Cys, Xaa', Glu, Tyr, Ala, Cys, Xaa', Asn, Pro, Xaa', Ala, Cys, Thr, Gly, Ala (SEQ ID NO: )
Cys, Cys, Xaa', Glu, Tyr, Ala, Cys, Xaa', Asn, Pro, Ala, Xaa', Cys, Thr, Gly, Ala (SEQ ID NO: )
```

FIGURE 20 (SHEET 79 OF 185 SHEETS)

Cys, Cys, Xaa', Glu, Tyr, Ala, Cys, Asn, Xaa', Pro, Xaa', Ala, Cys, Xaa', Thr, Gly, Ala (SEQ ID NO:)
Cys, Cys, Xaa', Glu, Tyr, Ala, Cys, Asn, Xaa', Pro, Xaa', Ala, Cys, Thr, Xaa', Gly, Ala (SEQ ID NO:)
Cys, Cys, Xaa', Glu, Tyr, Ala, Cys, Asn, Xaa', Pro, Xaa', Ala, Cys, Thr, Gly, Xaa', Ala (SEQ ID NO:)
Cys, Cys, Xaa', Glu, Tyr, Ala, Cys, Asn, Xaa', Pro, Ala, Xaa', Cys, Thr, Gly, Ala (SEQ ID NO:)
Cys, Cys, Xaa', Glu, Tyr, Ala, Cys, Asn, Xaa', Pro, Ala, Xaa', Xaa', Cys, Thr, Gly, Ala (SEQ ID NO:)
Cys, Cys, Xaa', Glu, Tyr, Ala, Cys, Asn, Xaa', Pro, Ala, Xaa', Cys, Xaa', Thr, Gly, Ala (SEQ ID NO:)
Cys, Cys, Xaa', Glu, Tyr, Ala, Cys, Asn, Xaa', Pro, Ala, Xaa', Cys, Thr, Xaa', Gly, Ala (SEQ ID NO:)
Cys, Cys, Xaa', Glu, Tyr, Ala, Cys, Asn, Xaa', Pro, Ala, Xaa', Cys, Thr, Gly, Xaa', Ala (SEQ ID NO:)
Cys, Cys, Xaa', Glu, Tyr, Ala, Cys, Asn, Xaa', Pro, Ala, Cys, Xaa', Thr, Gly, Ala (SEQ ID NO:)
Cys, Cys, Xaa', Glu, Tyr, Ala, Cys, Asn, Xaa', Pro, Ala, Cys, Xaa', Xaa', Thr, Gly, Ala (SEQ ID NO:)
Cys, Cys, Xaa', Glu, Tyr, Ala, Cys, Asn, Xaa', Pro, Ala, Cys, Xaa', Thr, Xaa', Gly, Ala (SEQ ID NO:)
Cys, Cys, Xaa', Glu, Tyr, Ala, Cys, Asn, Xaa', Pro, Ala, Cys, Xaa', Thr, Gly, Xaa', Ala (SEQ ID NO:)
Cys, Cys, Xaa', Glu, Tyr, Ala, Cys, Asn, Xaa', Pro, Ala, Cys, Thr, Xaa', Gly, Ala (SEQ ID NO:)
Cys, Cys, Xaa', Glu, Tyr, Ala, Cys, Asn, Xaa', Pro, Ala, Cys, Thr, Xaa', Xaa', Gly, Ala (SEQ ID NO:)
Cys, Cys, Xaa', Glu, Tyr, Ala, Cys, Asn, Xaa', Pro, Ala, Cys, Thr, Xaa', Gly, Xaa', Ala (SEQ ID NO:)
Cys, Cys, Xaa', Glu, Tyr, Ala, Cys, Asn, Xaa', Pro, Ala, Cys, Thr, Gly, Xaa', Ala (SEQ ID NO:)
Cys, Cys, Xaa', Glu, Tyr, Ala, Cys, Asn, Xaa', Pro, Ala, Cys, Thr, Gly, Xaa', Xaa', Ala (SEQ ID NO:)
Cys, Cys, Xaa', Glu, Tyr, Ala, Cys, Asn, Pro, Xaa', Ala, Cys, Thr, Gly, Ala (SEQ ID NO:)
Cys, Cys, Xaa', Glu, Tyr, Ala, Cys, Asn, Pro, Xaa', Xaa', Ala, Cys, Thr, Gly, Ala (SEQ ID NO:)
Cys, Cys, Xaa', Glu, Tyr, Ala, Cys, Asn, Pro, Xaa', Xaa', Xaa', Ala, Cys, Thr, Gly, Ala (SEQ ID NO:)
Cys, Cys, Xaa', Glu, Tyr, Ala, Cys, Asn, Pro, Xaa', Xaa', Ala, Xaa', Cys, Thr, Gly, Ala (SEQ ID NO:)
Cys, Cys, Xaa', Glu, Tyr, Ala, Cys, Asn, Pro, Xaa', Xaa', Ala, Cys, Xaa', Thr, Gly, Ala (SEQ ID NO:)
Cys, Cys, Xaa', Glu, Tyr, Ala, Cys, Asn, Pro, Xaa', Xaa', Ala, Cys, Thr, Xaa', Gly, Ala (SEQ ID NO:)
Cys, Cys, Xaa', Glu, Tyr, Ala, Cys, Asn, Pro, Xaa', Xaa', Ala, Cys, Thr, Gly, Xaa', Ala (SEQ ID NO:)
Cys, Cys, Xaa', Glu, Tyr, Ala, Cys, Asn, Pro, Xaa', Ala, Xaa', Cys, Thr, Gly, Ala (SEQ ID NO:)
Cys, Cys, Xaa', Glu, Tyr, Ala, Cys, Asn, Pro, Xaa', Ala, Xaa', Xaa', Cys, Thr, Gly, Ala (SEQ ID NO:)
Cys, Cys, Xaa', Glu, Tyr, Ala, Cys, Asn, Pro, Xaa', Ala, Xaa', Cys, Xaa', Thr, Gly, Ala (SEQ ID NO:)
Cys, Cys, Xaa', Glu, Tyr, Ala, Cys, Asn, Pro, Xaa', Ala, Xaa', Cys, Thr, Xaa', Gly, Ala (SEQ ID NO:)
Cys, Cys, Xaa', Glu, Tyr, Ala, Cys, Asn, Pro, Xaa', Ala, Xaa', Cys, Thr, Gly, Xaa', Ala (SEQ ID NO:)
Cys, Cys, Xaa', Glu, Tyr, Ala, Cys, Asn, Pro, Xaa', Ala, Cys, Xaa', Thr, Gly, Ala (SEQ ID NO:)
Cys, Cys, Xaa', Glu, Tyr, Ala, Cys, Asn, Pro, Xaa', Ala, Cys, Xaa', Xaa', Thr, Gly, Ala (SEQ ID NO:)
Cys, Cys, Xaa', Glu, Tyr, Ala, Cys, Asn, Pro, Xaa', Ala, Cys, Xaa', Thr, Xaa', Gly, Ala (SEQ ID NO:)
Cys, Cys, Xaa', Glu, Tyr, Ala, Cys, Asn, Pro, Xaa', Ala, Cys, Xaa', Thr, Gly, Xaa', Ala (SEQ ID NO:)
Cys, Cys, Xaa', Glu, Tyr, Ala, Cys, Asn, Pro, Xaa', Ala, Cys, Thr, Xaa', Gly, Ala (SEQ ID NO:)
Cys, Cys, Xaa', Glu, Tyr, Ala, Cys, Asn, Pro, Xaa', Ala, Cys, Thr, Xaa', Xaa', Gly, Ala (SEQ ID NO:)
Cys, Cys, Xaa', Glu, Tyr, Ala, Cys, Asn, Pro, Xaa', Ala, Cys, Thr, Xaa', Gly, Xaa', Ala (SEQ ID NO:)
Cys, Cys, Xaa', Glu, Tyr, Ala, Cys, Asn, Pro, Xaa', Ala, Cys, Thr, Gly, Xaa', Ala (SEQ ID NO:).
Cys, Cys, Xaa', Glu, Tyr, Ala, Cys, Asn, Pro, Xaa', Ala, Cys, Thr, Gly, Xaa', Xaa', Ala (SEQ ID NO:)
Cys, Cys, Xaa', Glu, Tyr, Ala, Cys, Asn, Pro, Ala, Xaa', Cys, Thr, Gly, Ala (SEQ ID NO:)
Cys, Cys, Xaa', Glu, Tyr, Ala, Cys, Asn, Pro, Ala, Xaa', Xaa', Cys, Thr, Gly, Ala (SEQ ID NO:)
Cys, Cys, Xaa', Glu, Tyr, Ala, Cys, Asn, Pro, Ala, Xaa', Xaa', Xaa', Cys, Thr, Gly, Ala (SEQ ID NO:)
Cys, Cys, Xaa', Glu, Tyr, Ala, Cys, Asn, Pro, Ala, Xaa', Xaa', Cys, Xaa', Thr, Gly, Ala (SEQ ID NO:)
Cys, Cys, Xaa', Glu, Tyr, Ala, Cys, Asn, Pro, Ala, Xaa', Xaa', Cys, Thr, Xaa', Gly, Ala (SEQ ID NO:)
Cys, Cys, Xaa', Glu, Tyr, Ala, Cys, Asn, Pro, Ala, Xaa', Xaa', Cys, Thr, Gly, Xaa', Ala (SEQ ID NO:)
Cys, Cys, Xaa', Glu, Tyr, Ala, Cys, Asn, Pro, Ala, Xaa', Cys, Xaa', Thr, Gly, Ala (SEQ ID NO:)

FIGURE 20 (SHEET 80 OF 185 SHEETS)

Cys, Cys, Xaa', Glu, Tyr, Ala, Cys, Asn, Pro, Ala, Xaa', Cys, Xaa', Xaa', Thr, Gly, Ala (SEQ ID NO:)
Cys, Cys, Xaa', Glu, Tyr, Ala, Cys, Asn, Pro, Ala, Xaa', Cys, Xaa', Thr, Xaa', Gly, Ala (SEQ ID NO:)
Cys, Cys, Xaa', Glu, Tyr, Ala, Cys, Asn, Pro, Ala, Xaa', Cys, Xaa', Thr, Gly, Xaa', Ala (SEQ ID NO:)
Cys, Cys, Xaa', Glu, Tyr, Ala, Cys, Asn, Pro, Ala, Xaa', Cys, Thr, Xaa', Gly, Ala (SEQ ID NO:)
Cys, Cys, Xaa', Glu, Tyr, Ala, Cys, Asn, Pro, Ala, Xaa', Cys, Thr, Xaa', Xaa', Gly, Ala (SEQ ID NO:)
Cys, Cys, Xaa', Glu, Tyr, Ala, Cys, Asn, Pro, Ala, Xaa', Cys, Thr, Xaa', Gly, Xaa', Ala (SEQ ID NO:)
Cys, Cys, Xaa', Glu, Tyr, Ala, Cys, Asn, Pro, Ala, Xaa', Cys, Thr, Gly, Xaa', Ala (SEQ ID NO:)
Cys, Cys, Xaa', Glu, Tyr, Ala, Cys, Asn, Pro, Ala, Xaa', Cys, Thr, Gly, Xaa', Xaa', Ala (SEQ ID NO:)
Cys, Cys, Xaa', Glu, Tyr, Ala, Cys, Asn, Pro, Ala, Cys, Xaa', Thr, Gly, Ala (SEQ ID NO:)
Cys, Cys, Xaa', Glu, Tyr, Ala, Cys, Asn, Pro, Ala, Cys, Xaa', Xaa', Thr, Gly, Ala (SEQ ID NO:)
Cys, Cys, Xaa', Glu, Tyr, Ala, Cys, Asn, Pro, Ala, Cys, Xaa', Xaa', Xaa', Thr, Gly, Ala (SEQ ID NO:)
Cys, Cys, Xaa', Glu, Tyr, Ala, Cys, Asn, Pro, Ala, Cys, Xaa', Xaa', Thr, Xaa', Gly, Ala (SEQ ID NO:)
Cys, Cys, Xaa', Glu, Tyr, Ala, Cys, Asn, Pro, Ala, Cys, Xaa', Xaa', Thr, Gly, Xaa', Ala (SEQ ID NO:)
Cys, Cys, Xaa', Glu, Tyr, Ala, Cys, Asn, Pro, Ala, Cys, Xaa', Thr, Xaa', Gly, Ala (SEQ ID NO:)
Cys, Cys, Xaa', Glu, Tyr, Ala, Cys, Asn, Pro, Ala, Cys, Xaa', Thr, Xaa', Xaa', Gly, Ala (SEQ ID NO:)
Cys, Cys, Xaa', Glu, Tyr, Ala, Cys, Asn, Pro, Ala, Cys, Xaa', Thr, Xaa', Gly, Xaa', Ala (SEQ ID NO:)
Cys, Cys, Xaa', Glu, Tyr, Ala, Cys, Asn, Pro, Ala, Cys, Xaa', Thr, Gly, Xaa', Ala (SEQ ID NO:)
Cys, Cys, Xaa', Glu, Tyr, Ala, Cys, Asn, Pro, Ala, Cys, Xaa', Thr, Gly, Xaa', Xaa', Ala (SEQ ID NO:)
Cys, Cys, Xaa', Glu, Tyr, Ala, Cys, Asn, Pro, Ala, Cys, Thr, Xaa', Gly, Ala (SEQ ID NO:)
Cys, Cys, Xaa', Glu, Tyr, Ala, Cys, Asn, Pro, Ala, Cys, Thr, Xaa', Xaa', Gly, Ala (SEQ ID NO:)
Cys, Cys, Xaa', Glu, Tyr, Ala, Cys, Asn, Pro, Ala, Cys, Thr, Xaa', Xaa', Xaa', Gly, Ala (SEQ ID NO:)
Cys, Cys, Xaa', Glu, Tyr, Ala, Cys, Asn, Pro, Ala, Cys, Thr, Xaa', Xaa', Gly, Xaa', Ala (SEQ ID NO:)
Cys, Cys, Xaa', Glu, Tyr, Ala, Cys, Asn, Pro, Ala, Cys, Thr, Xaa', Gly, Xaa', Xaa', Ala (SEQ ID NO:)
Cys, Cys, Xaa', Glu, Tyr, Ala, Cys, Asn, Pro, Ala, Cys, Thr, Gly, Xaa', Ala (SEQ ID NO:)
Cys, Cys, Xaa', Glu, Tyr, Ala, Cys, Asn, Pro, Ala, Cys, Thr, Gly, Xaa', Xaa', Xaa', Ala (SEQ ID NO:)
Cys, Cys, Glu, Xaa', Tyr, Ala, Cys, Asn, Pro, Ala, Cys, Thr, Gly, Ala (SEQ ID NO:)
Cys, Cys, Glu, Xaa', Xaa', Tyr, Ala, Cys, Asn, Pro, Ala, Cys, Thr, Gly, Ala (SEQ ID NO:)
Cys, Cys, Glu, Xaa', Xaa', Xaa', Tyr, Ala, Cys, Asn, Pro, Ala, Cys, Thr, Gly, Ala (SEQ ID NO:)
Cys, Cys, Glu, Xaa', Xaa', Xaa', Xaa', Tyr, Ala, Cys, Asn, Pro, Ala, Cys, Thr, Gly, Ala (SEQ ID NO:)
Cys, Cys, Glu, Xaa', Xaa', Xaa', Tyr, Xaa', Ala, Cys, Asn, Pro, Ala, Cys, Thr, Gly, Ala (SEQ ID NO:)
Cys, Cys, Glu, Xaa', Xaa', Xaa', Tyr, Ala, Cys, Xaa', Asn, Pro, Ala, Cys, Thr, Gly, Ala (SEQ ID NO:)
Cys, Cys, Glu, Xaa', Xaa', Xaa', Tyr, Ala, Cys, Asn, Pro, Ala, Cys, Thr, Gly, Ala (SEQ ID NO:)
Cys, Cys, Glu, Xaa', Xaa', Xaa', Tyr, Ala, Cys, Asn, Pro, Ala, Cys, Thr, Gly, Ala (SEQ ID NO:)
Cys, Cys, Glu, Xaa', Xaa', Xaa', Tyr, Ala, Cys, Asn, Pro, Ala, Cys, Thr, Gly, Ala (SEQ ID NO:)
Cys, Cys, Glu, Xaa', Xaa', Xaa', Tyr, Ala, Cys, Asn, Pro, Ala, Cys, Thr, Gly, Ala (SEQ ID NO:)
Cys, Cys, Glu, Xaa', Xaa', Xaa', Tyr, Ala, Cys, Asn, Pro, Ala, Cys, Thr, Gly, Ala (SEQ ID NO:)
Cys, Cys, Glu, Xaa', Xaa', Xaa', Tyr, Xaa', Ala, Cys, Asn, Pro, Ala, Cys, Thr, Gly, Ala (SEQ ID NO:)
Cys, Cys, Glu, Xaa', Xaa', Xaa', Tyr, Ala, Cys, Xaa', Asn, Pro, Ala, Cys, Thr, Gly, Ala (SEQ ID NO:)
Cys, Cys, Glu, Xaa', Xaa', Xaa', Tyr, Xaa', Ala, Cys, Asn, Xaa', Pro, Ala, Cys, Thr, Gly, Ala (SEQ ID NO:)
Cys, Cys, Glu, Xaa', Xaa', Tyr, Xaa', Ala, Cys, Asn, Pro, Xaa', Ala, Cys, Thr, Gly, Ala (SEQ ID NO:)
Cys, Cys, Glu, Xaa', Xaa', Tyr, Xaa', Ala, Cys, Asn, Pro, Ala, Xaa', Cys, Thr, Gly, Ala (SEQ ID NO:)

FIGURE 20 (SHEET 81 OF 185 SHEETS)

Cys, Cys, Glu, Xaa', Xaa', Tyr, Xaa', Ala, Cys, Asn, Pro, Ala, Cys, Xaa', Thr, Gly, Ala (SEQ ID NO:)
Cys, Cys, Glu, Xaa', Xaa', Tyr, Xaa', Ala, Cys, Asn, Pro, Ala, Cys, Thr, Xaa', Gly, Ala (SEQ ID NO:)
Cys, Cys, Glu, Xaa', Xaa', Tyr, Xaa', Ala, Cys, Asn, Pro, Ala, Cys, Thr, Gly, Xaa', Ala (SEQ ID NO:)
Cys, Cys, Glu, Xaa', Xaa', Tyr, Ala, Cys, Xaa', Asn, Pro, Ala, Cys, Thr, Gly, Ala (SEQ ID NO:)
Cys, Cys, Glu, Xaa', Xaa', Tyr, Ala, Cys, Xaa', Xaa', Asn, Pro, Ala, Cys, Thr, Gly, Ala (SEQ ID NO:)
Cys, Cys, Glu, Xaa', Xaa', Tyr, Ala, Cys, Xaa', Asn, Xaa', Pro, Ala, Cys, Thr, Gly, Ala (SEQ ID NO:)
Cys, Cys, Glu, Xaa', Xaa', Tyr, Ala, Cys, Xaa', Asn, Pro, Xaa', Ala, Cys, Thr, Gly, Ala (SEQ ID NO:)
Cys, Cys, Glu, Xaa', Xaa', Tyr, Ala, Cys, Xaa', Asn, Pro, Ala, Xaa', Cys, Thr, Gly, Ala (SEQ ID NO:)
Cys, Cys, Glu, Xaa', Xaa', Tyr, Ala, Cys, Xaa', Asn, Pro, Ala, Cys, Xaa', Thr, Gly, Ala (SEQ ID NO:)
Cys, Cys, Glu, Xaa', Xaa', Tyr, Ala, Cys, Xaa', Asn, Pro, Ala, Cys, Thr, Xaa', Gly, Ala (SEQ ID NO:)
Cys, Cys, Glu, Xaa', Xaa', Tyr, Ala, Cys, Xaa', Asn, Pro, Ala, Cys, Thr, Gly, Xaa', Ala (SEQ ID NO:)
Cys, Cys, Glu, Xaa', Xaa', Tyr, Ala, Cys, Asn, Xaa', Pro, Ala, Cys, Thr, Gly, Ala (SEQ ID NO:)
Cys, Cys, Glu, Xaa', Xaa', Tyr, Ala, Cys, Asn, Xaa', Xaa', Pro, Ala, Cys, Thr, Gly, Ala (SEQ ID NO:)
Cys, Cys, Glu, Xaa', Xaa', Tyr, Ala, Cys, Asn, Xaa', Pro, Xaa', Ala, Cys, Thr, Gly, Ala (SEQ ID NO:)
Cys, Cys, Glu, Xaa', Xaa', Tyr, Ala, Cys, Asn, Xaa', Pro, Ala, Xaa', Cys, Thr, Gly, Ala (SEQ ID NO:)
Cys, Cys, Glu, Xaa', Xaa', Tyr, Ala, Cys, Asn, Xaa', Pro, Ala, Cys, Xaa', Thr, Gly, Ala (SEQ ID NO:)
Cys, Cys, Glu, Xaa', Xaa', Tyr, Ala, Cys, Asn, Xaa', Pro, Ala, Cys, Thr, Xaa', Gly, Ala (SEQ ID NO:)
Cys, Cys, Glu, Xaa', Xaa', Tyr, Ala, Cys, Asn, Xaa', Pro, Ala, Cys, Thr, Gly, Xaa', Ala (SEQ ID NO:)
Cys, Cys, Glu, Xaa', Xaa', Tyr, Ala, Cys, Asn, Pro, Xaa', Ala, Cys, Thr, Gly, Ala (SEQ ID NO:)
Cys, Cys, Glu, Xaa', Xaa', Tyr, Ala, Cys, Asn, Pro, Xaa', Xaa', Ala, Cys, Thr, Gly, Ala (SEQ ID NO:)
Cys, Cys, Glu, Xaa', Xaa', Tyr, Ala, Cys, Asn, Pro, Xaa', Ala, Xaa', Cys, Thr, Gly, Ala (SEQ ID NO:)
Cys, Cys, Glu, Xaa', Xaa', Tyr, Ala, Cys, Asn, Pro, Xaa', Ala, Cys, Xaa', Thr, Gly, Ala (SEQ ID NO:)
Cys, Cys, Glu, Xaa', Xaa', Tyr, Ala, Cys, Asn, Pro, Xaa', Ala, Cys, Thr, Xaa', Gly, Ala (SEQ ID NO:)
Cys, Cys, Glu, Xaa', Xaa', Tyr, Ala, Cys, Asn, Pro, Xaa', Ala, Cys, Thr, Gly, Xaa', Ala (SEQ ID NO:)
Cys, Cys, Glu, Xaa', Xaa', Tyr, Ala, Cys, Asn, Pro, Ala, Xaa', Cys, Thr, Gly, Ala (SEQ ID NO:)
Cys, Cys, Glu, Xaa', Xaa', Tyr, Ala, Cys, Asn, Pro, Ala, Xaa', Xaa', Cys, Thr, Gly, Ala (SEQ ID NO:)
Cys, Cys, Glu, Xaa', Xaa', Tyr, Ala, Cys, Asn, Pro, Ala, Xaa', Cys, Xaa', Thr, Gly, Ala (SEQ ID NO:)
Cys, Cys, Glu, Xaa', Xaa', Tyr, Ala, Cys, Asn, Pro, Ala, Xaa', Cys, Thr, Xaa', Gly, Ala (SEQ ID NO:)
Cys, Cys, Glu, Xaa', Xaa', Tyr, Ala, Cys, Asn, Pro, Ala, Xaa', Cys, Thr, Gly, Xaa', Ala (SEQ ID NO:)
Cys, Cys, Glu, Xaa', Xaa', Tyr, Ala, Cys, Asn, Pro, Ala, Cys, Xaa', Xaa', Thr, Gly, Ala (SEQ ID NO:)
Cys, Cys, Glu, Xaa', Xaa', Tyr, Ala, Cys, Asn, Pro, Ala, Cys, Xaa', Thr, Xaa', Gly, Ala (SEQ ID NO:)
Cys, Cys, Glu, Xaa', Xaa', Tyr, Ala, Cys, Asn, Pro, Ala, Cys, Xaa', Thr, Gly, Xaa', Ala (SEQ ID NO:)
Cys, Cys, Glu, Xaa', Xaa', Tyr, Ala, Cys, Asn, Pro, Ala, Cys, Thr, Xaa', Xaa', Gly, Ala (SEQ ID NO:)
Cys, Cys, Glu, Xaa', Xaa', Tyr, Ala, Cys, Asn, Pro, Ala, Cys, Thr, Xaa', Gly, Xaa', Ala (SEQ ID NO:)
Cys, Cys, Glu, Xaa', Xaa', Tyr, Ala, Cys, Asn, Pro, Ala, Cys, Thr, Gly, Xaa', Ala (SEQ ID NO:)
Cys, Cys, Glu, Xaa', Xaa', Tyr, Ala, Cys, Asn, Pro, Ala, Cys, Thr, Gly, Xaa', Xaa', Ala (SEQ ID NO:)
Cys, Cys, Glu, Xaa', Tyr, Xaa', Ala, Cys, Asn, Pro, Ala, Cys, Thr, Gly, Ala (SEQ ID NO:)
Cys, Cys, Glu, Xaa', Tyr, Xaa', Xaa', Ala, Cys, Asn, Pro, Ala, Cys, Thr, Gly, Ala (SEQ ID NO:)
Cys, Cys, Glu, Xaa', Tyr, Xaa', Xaa', Xaa', Ala, Cys, Asn, Pro, Ala, Cys, Thr, Gly, Ala (SEQ ID NO:)
Cys, Cys, Glu, Xaa', Tyr, Xaa', Xaa', Ala, Cys, Xaa', Asn, Pro, Ala, Cys, Thr, Gly, Ala (SEQ ID NO:)
Cys, Cys, Glu, Xaa', Tyr, Xaa', Xaa', Ala, Cys, Asn, Xaa', Pro, Ala, Cys, Thr, Gly, Ala (SEQ ID NO:)
Cys, Cys, Glu, Xaa', Tyr, Xaa', Xaa', Ala, Cys, Asn, Pro, Xaa', Ala, Cys, Thr, Gly, Ala (SEQ ID NO:)
Cys, Cys, Glu, Xaa', Tyr, Xaa', Xaa', Ala, Cys, Asn, Pro, Ala, Xaa', Cys, Thr, Gly, Ala (SEQ ID NO:)

FIGURE 20 (SHEET 82 OF 185 SHEETS)

Cys, Cys, Glu, Xaa', Tyr, Xaa', Xaa', Ala, Cys, Asn, Pro, Ala, Cys, Xaa', Thr, Gly, Ala (SEQ ID NO:)
Cys, Cys, Glu, Xaa', Tyr, Xaa', Xaa', Ala, Cys, Asn, Pro, Ala, Cys, Thr, Xaa', Gly, Ala (SEQ ID NO:)
Cys, Cys, Glu, Xaa', Tyr, Xaa', Xaa', Ala, Cys, Asn, Pro, Ala, Cys, Thr, Gly, Xaa', Ala (SEQ ID NO:)
Cys, Cys, Glu, Xaa', Tyr, Xaa', Ala, Cys, Xaa', Asn, Pro, Ala, Cys, Thr, Gly, Ala (SEQ ID NO:)
Cys, Cys, Glu, Xaa', Tyr, Xaa', Ala, Cys, Xaa', Xaa', Asn, Pro, Ala, Cys, Thr, Gly, Ala (SEQ ID NO:)
Cys, Cys, Glu, Xaa', Tyr, Xaa', Ala, Cys, Xaa', Asn, Xaa', Pro, Ala, Cys, Thr, Gly, Ala (SEQ ID NO:)
Cys, Cys, Glu, Xaa', Tyr, Xaa', Ala, Cys, Xaa', Asn, Pro, Xaa', Ala, Cys, Thr, Gly, Ala (SEQ ID NO:)
Cys, Cys, Glu, Xaa', Tyr, Xaa', Ala, Cys, Xaa', Asn, Pro, Ala, Xaa', Cys, Thr, Gly, Ala (SEQ ID NO:)
Cys, Cys, Glu, Xaa', Tyr, Xaa', Ala, Cys, Xaa', Asn, Pro, Ala, Cys, Xaa', Thr, Gly, Ala (SEQ ID NO:)
Cys, Cys, Glu, Xaa', Tyr, Xaa', Ala, Cys, Xaa', Asn, Pro, Ala, Cys, Thr, Xaa', Gly, Ala (SEQ ID NO:)
Cys, Cys, Glu, Xaa', Tyr, Xaa', Ala, Cys, Xaa', Asn, Pro, Ala, Cys, Thr, Gly, Xaa', Ala (SEQ ID NO:)
Cys, Cys, Glu, Xaa', Tyr, Xaa', Ala, Cys, Asn, Xaa', Pro, Ala, Cys, Thr, Gly, Ala (SEQ ID NO:)
Cys, Cys, Glu, Xaa', Tyr, Xaa', Ala, Cys, Asn, Xaa', Xaa', Pro, Ala, Cys, Thr, Gly, Ala (SEQ ID NO:)
Cys, Cys, Glu, Xaa', Tyr, Xaa', Ala, Cys, Asn, Xaa', Pro, Xaa', Ala, Cys, Thr, Gly, Ala (SEQ ID NO:)
Cys, Cys, Glu, Xaa', Tyr, Xaa', Ala, Cys, Asn, Xaa', Pro, Ala, Xaa', Cys, Thr, Gly, Ala (SEQ ID NO:)
Cys, Cys, Glu, Xaa', Tyr, Xaa', Ala, Cys, Asn, Xaa', Pro, Ala, Cys, Xaa', Thr, Gly, Ala (SEQ ID NO:)
Cys, Cys, Glu, Xaa', Tyr, Xaa', Ala, Cys, Asn, Xaa', Pro, Ala, Cys, Thr, Xaa', Gly, Ala (SEQ ID NO:)
Cys, Cys, Glu, Xaa', Tyr, Xaa', Ala, Cys, Asn, Xaa', Pro, Ala, Cys, Thr, Gly, Xaa', Ala (SEQ ID NO:)
Cys, Cys, Glu, Xaa', Tyr, Xaa', Ala, Cys, Asn, Pro, Xaa', Ala, Cys, Thr, Gly, Ala (SEQ ID NO:)
Cys, Cys, Glu, Xaa', Tyr, Xaa', Ala, Cys, Asn, Pro, Xaa', Xaa', Ala, Cys, Thr, Gly, Ala (SEQ ID NO:)
Cys, Cys, Glu, Xaa', Tyr, Xaa', Ala, Cys, Asn, Pro, Xaa', Ala, Xaa', Cys, Thr, Gly, Ala (SEQ ID NO:)
Cys, Cys, Glu, Xaa', Tyr, Xaa', Ala, Cys, Asn, Pro, Xaa', Ala, Cys, Xaa', Thr, Gly, Ala (SEQ ID NO:)
Cys, Cys, Glu, Xaa', Tyr, Xaa', Ala, Cys, Asn, Pro, Xaa', Ala, Cys, Thr, Xaa', Gly, Ala (SEQ ID NO:)
Cys, Cys, Glu, Xaa', Tyr, Xaa', Ala, Cys, Asn, Pro, Xaa', Ala, Cys, Thr, Gly, Xaa', Ala (SEQ ID NO:)
Cys, Cys, Glu, Xaa', Tyr, Xaa', Ala, Cys, Asn, Pro, Ala, Xaa', Cys, Thr, Gly, Ala (SEQ ID NO:)
Cys, Cys, Glu, Xaa', Tyr, Xaa', Ala, Cys, Asn, Pro, Ala, Xaa', Xaa', Cys, Thr, Gly, Ala (SEQ ID NO:)
Cys, Cys, Glu, Xaa', Tyr, Xaa', Ala, Cys, Asn, Pro, Ala, Xaa', Cys, Xaa', Thr, Gly, Ala (SEQ ID NO:)
Cys, Cys, Glu, Xaa', Tyr, Xaa', Ala, Cys, Asn, Pro, Ala, Xaa', Cys, Thr, Xaa', Gly, Ala (SEQ ID NO:)
Cys, Cys, Glu, Xaa', Tyr, Xaa', Ala, Cys, Asn, Pro, Ala, Xaa', Cys, Thr, Gly, Xaa', Ala (SEQ ID NO:)
Cys, Cys, Glu, Xaa', Tyr, Xaa', Ala, Cys, Asn, Pro, Ala, Cys, Xaa', Thr, Gly, Ala (SEQ ID NO:)
Cys, Cys, Glu, Xaa', Tyr, Xaa', Ala, Cys, Asn, Pro, Ala, Cys, Xaa', Xaa', Thr, Gly, Ala (SEQ ID NO:)
Cys, Cys, Glu, Xaa', Tyr, Xaa', Ala, Cys, Asn, Pro, Ala, Cys, Xaa', Thr, Xaa', Gly, Ala (SEQ ID NO:)
Cys, Cys, Glu, Xaa', Tyr, Xaa', Ala, Cys, Asn, Pro, Ala, Cys, Xaa', Thr, Gly, Xaa', Ala (SEQ ID NO:)
Cys, Cys, Glu, Xaa', Tyr, Xaa', Ala, Cys, Asn, Pro, Ala, Cys, Thr, Xaa', Gly, Ala (SEQ ID NO:)
Cys, Cys, Glu, Xaa', Tyr, Xaa', Ala, Cys, Asn, Pro, Ala, Cys, Thr, Xaa', Xaa', Gly, Ala (SEQ ID NO:)
Cys, Cys, Glu, Xaa', Tyr, Xaa', Ala, Cys, Asn, Pro, Ala, Cys, Thr, Xaa', Gly, Xaa', Ala (SEQ ID NO:)
Cys, Cys, Glu, Xaa', Tyr, Xaa', Ala, Cys, Asn, Pro, Ala, Cys, Thr, Gly, Xaa', Ala (SEQ ID NO:)
Cys, Cys, Glu, Xaa', Tyr, Xaa', Ala, Cys, Asn, Pro, Ala, Cys, Thr, Gly, Xaa', Xaa', Ala (SEQ ID NO:)
Cys, Cys, Glu, Xaa', Tyr, Ala, Cys, Xaa', Asn, Pro, Ala, Cys, Thr, Gly, Ala (SEQ ID NO:)
Cys, Cys, Glu, Xaa', Tyr, Ala, Cys, Xaa', Xaa', Asn, Pro, Ala, Cys, Thr, Gly, Ala (SEQ ID NO:)
Cys, Cys, Glu, Xaa', Tyr, Ala, Cys, Xaa', Xaa', Xaa', Asn, Pro, Ala, Cys, Thr, Gly, Ala (SEQ ID NO:)
Cys, Cys, Glu, Xaa', Tyr, Ala, Cys, Xaa', Xaa', Asn, Xaa', Pro, Ala, Cys, Thr, Gly, Ala (SEQ ID NO:)
Cys, Cys, Glu, Xaa', Tyr, Ala, Cys, Xaa', Xaa', Asn, Pro, Xaa', Ala, Cys, Thr, Gly, Ala (SEQ ID NO:)
Cys, Cys, Glu, Xaa', Tyr, Ala, Cys, Xaa', Xaa', Asn, Pro, Ala, Xaa', Cys, Thr, Gly, Ala (SEQ ID NO:)
Cys, Cys, Glu, Xaa', Tyr, Ala, Cys, Xaa', Xaa', Asn, Pro, Ala, Cys, Xaa', Thr, Gly, Ala (SEQ ID NO:)

FIGURE 20 (SHEET 83 OF 185 SHEETS)

Cys, Cys, Glu, Xaa', Tyr, Ala, Cys, Xaa', Xaa', Asn, Pro, Ala, Cys, Thr, Xaa', Gly, Ala (SEQ ID NO:)
Cys, Cys, Glu, Xaa', Tyr, Ala, Cys, Xaa', Xaa', Asn, Pro, Ala, Cys, Thr, Gly, Xaa', Ala (SEQ ID NO:)
Cys, Cys, Glu, Xaa', Tyr, Ala, Cys, Xaa', Asn, Xaa', Pro, Ala, Cys, Thr, Gly, Ala (SEQ ID NO:)
Cys, Cys, Glu, Xaa', Tyr, Ala, Cys, Xaa', Asn, Xaa', Xaa', Pro, Ala, Cys, Thr, Gly, Ala (SEQ ID NO:)
Cys, Cys, Glu, Xaa', Tyr, Ala, Cys, Xaa', Asn, Xaa', Pro, Xaa', Ala, Cys, Thr, Gly, Ala (SEQ ID NO:)
Cys, Cys, Glu, Xaa', Tyr, Ala, Cys, Xaa', Asn, Xaa', Xaa', Pro, Ala, Xaa', Cys, Thr, Gly, Ala (SEQ ID NO:)
Cys, Cys, Glu, Xaa', Tyr, Ala, Cys, Xaa', Asn, Xaa', Xaa', Pro, Ala, Cys, Xaa', Thr, Gly, Ala (SEQ ID NO:)
Cys, Cys, Glu, Xaa', Tyr, Ala, Cys, Xaa', Asn, Xaa', Xaa', Pro, Ala, Cys, Thr, Xaa', Gly, Ala (SEQ ID NO:)
Cys, Cys, Glu, Xaa', Tyr, Ala, Cys, Xaa', Asn, Xaa', Pro, Ala, Cys, Thr, Gly, Xaa', Ala (SEQ ID NO:)
Cys, Cys, Glu, Xaa', Tyr, Ala, Cys, Xaa', Asn, Pro, Xaa', Ala, Cys, Thr, Gly, Ala (SEQ ID NO:)
Cys, Cys, Glu, Xaa', Tyr, Ala, Cys, Xaa', Asn, Pro, Xaa', Xaa', Ala, Cys, Thr, Gly, Ala (SEQ ID NO:)
Cys, Cys, Glu, Xaa', Tyr, Ala, Cys, Xaa', Asn, Pro, Xaa', Ala, Xaa', Cys, Thr, Gly, Ala (SEQ ID NO:)
Cys, Cys, Glu, Xaa', Tyr, Ala, Cys, Xaa', Asn, Pro, Xaa', Ala, Cys, Xaa', Thr, Gly, Ala (SEQ ID NO:)
Cys, Cys, Glu, Xaa', Tyr, Ala, Cys, Xaa', Asn, Pro, Xaa', Ala, Cys, Thr, Xaa', Gly, Ala (SEQ ID NO:)
Cys, Cys, Glu, Xaa', Tyr, Ala, Cys, Xaa', Asn, Pro, Xaa', Ala, Cys, Thr, Gly, Xaa', Ala (SEQ ID NO:)
Cys, Cys, Glu, Xaa', Tyr, Ala, Cys, Xaa', Asn, Pro, Ala, Xaa', Cys, Thr, Gly, Ala (SEQ ID NO:)
Cys, Cys, Glu, Xaa', Tyr, Ala, Cys, Xaa', Asn, Pro, Ala, Xaa', Xaa', Cys, Thr, Gly, Ala (SEQ ID NO:)
Cys, Cys, Glu, Xaa', Tyr, Ala, Cys, Xaa', Asn, Pro, Ala, Xaa', Cys, Xaa', Thr, Gly, Ala (SEQ ID NO:)
Cys, Cys, Glu, Xaa', Tyr, Ala, Cys, Xaa', Asn, Pro, Ala, Xaa', Cys, Thr, Xaa', Gly, Ala (SEQ ID NO:)
Cys, Cys, Glu, Xaa', Tyr, Ala, Cys, Xaa', Asn, Pro, Ala, Xaa', Cys, Thr, Gly, Xaa', Ala (SEQ ID NO:)
Cys, Cys, Glu, Xaa', Tyr, Ala, Cys, Xaa', Asn, Pro, Ala, Cys, Xaa', Thr, Gly, Ala (SEQ ID NO:)
Cys, Cys, Glu, Xaa', Tyr, Ala, Cys, Xaa', Asn, Pro, Ala, Cys, Xaa', Xaa', Thr, Gly, Ala (SEQ ID NO:)
Cys, Cys, Glu, Xaa', Tyr, Ala, Cys, Xaa', Asn, Pro, Ala, Cys, Xaa', Thr, Xaa', Gly, Ala (SEQ ID NO:)
Cys, Cys, Glu, Xaa', Tyr, Ala, Cys, Xaa', Asn, Pro, Ala, Cys, Xaa', Thr, Gly, Xaa', Ala (SEQ ID NO:)
Cys, Cys, Glu, Xaa', Tyr, Ala, Cys, Xaa', Asn, Pro, Ala, Cys, Thr, Xaa', Gly, Ala (SEQ ID NO:)
Cys, Cys, Glu, Xaa', Tyr, Ala, Cys, Xaa', Asn, Pro, Ala, Cys, Thr, Xaa', Xaa', Gly, Ala (SEQ ID NO:)
Cys, Cys, Glu, Xaa', Tyr, Ala, Cys, Xaa', Asn, Pro, Ala, Cys, Thr, Xaa', Gly, Xaa', Ala (SEQ ID NO:)
Cys, Cys, Glu, Xaa', Tyr, Ala, Cys, Xaa', Asn, Pro, Ala, Cys, Thr, Gly, Xaa', Ala (SEQ ID NO:)
Cys, Cys, Glu, Xaa', Tyr, Ala, Cys, Xaa', Asn, Pro, Ala, Cys, Thr, Gly, Xaa', Xaa', Ala (SEQ ID NO:)
Cys, Cys, Glu, Xaa', Tyr, Ala, Cys, Asn, Xaa', Pro, Ala, Cys, Thr, Gly, Ala (SEQ ID NO:)
Cys, Cys, Glu, Xaa', Tyr, Ala, Cys, Asn, Xaa', Xaa', Pro, Ala, Cys, Thr, Gly, Ala (SEQ ID NO:)
Cys, Cys, Glu, Xaa', Tyr, Ala, Cys, Asn, Xaa', Xaa', Xaa', Pro, Ala, Cys, Thr, Gly, Ala (SEQ ID NO:)
Cys, Cys, Glu, Xaa', Tyr, Ala, Cys, Asn, Xaa', Xaa', Pro, Xaa', Ala, Cys, Thr, Gly, Ala (SEQ ID NO:)
Cys, Cys, Glu, Xaa', Tyr, Ala, Cys, Asn, Xaa', Xaa', Pro, Ala, Xaa', Cys, Thr, Gly, Ala (SEQ ID NO:)
Cys, Cys, Glu, Xaa', Tyr, Ala, Cys, Asn, Xaa', Xaa', Pro, Ala, Cys, Xaa', Thr, Gly, Ala (SEQ ID NO:)
Cys, Cys, Glu, Xaa', Tyr, Ala, Cys, Asn, Xaa', Xaa', Pro, Ala, Cys, Thr, Xaa', Gly, Ala (SEQ ID NO:)
Cys, Cys, Glu, Xaa', Tyr, Ala, Cys, Asn, Xaa', Xaa', Pro, Ala, Cys, Thr, Gly, Xaa', Ala (SEQ ID NO:)
Cys, Cys, Glu, Xaa', Tyr, Ala, Cys, Asn, Xaa', Pro, Xaa', Ala, Cys, Thr, Gly, Ala (SEQ ID NO:)
Cys, Cys, Glu, Xaa', Tyr, Ala, Cys, Asn, Xaa', Pro, Xaa', Xaa', Ala, Cys, Thr, Gly, Ala (SEQ ID NO:)
Cys, Cys, Glu, Xaa', Tyr, Ala, Cys, Asn, Xaa', Pro, Xaa', Ala, Xaa', Cys, Thr, Gly, Ala (SEQ ID NO:)
Cys, Cys, Glu, Xaa', Tyr, Ala, Cys, Asn, Xaa', Pro, Xaa', Ala, Cys, Xaa', Thr, Gly, Ala (SEQ ID NO:)
Cys, Cys, Glu, Xaa', Tyr, Ala, Cys, Asn, Xaa', Pro, Xaa', Ala, Cys, Thr, Xaa', Gly, Ala (SEQ ID NO:)
Cys, Cys, Glu, Xaa', Tyr, Ala, Cys, Asn, Xaa', Pro, Xaa', Ala, Cys, Thr, Gly, Xaa', Ala (SEQ ID NO:)
Cys, Cys, Glu, Xaa', Tyr, Ala, Cys, Asn, Xaa', Pro, Ala, Xaa', Cys, Thr, Gly, Ala (SEQ ID NO:)
Cys, Cys, Glu, Xaa', Tyr, Ala, Cys, Asn, Xaa', Pro, Ala, Xaa', Xaa', Cys, Thr, Gly, Ala (SEQ ID NO:)

FIGURE 20 (SHEET 84 OF 185 SHEETS)

Cys, Cys, Glu, Xaa', Tyr, Ala, Cys, Asn, Xaa', Pro, Ala, Xaa', Cys, Xaa', Thr, Gly, Ala (SEQ ID NO:)
Cys, Cys, Glu, Xaa', Tyr, Ala, Cys, Asn, Xaa', Pro, Ala, Xaa', Cys, Thr, Xaa', Gly, Ala (SEQ ID NO:)
Cys, Cys, Glu, Xaa', Tyr, Ala, Cys, Asn, Xaa', Pro, Ala, Xaa', Cys, Thr, Gly, Xaa', Ala (SEQ ID NO:)
Cys, Cys, Glu, Xaa', Tyr, Ala, Cys, Asn, Xaa', Pro, Ala, Cys, Xaa', Thr, Gly, Ala (SEQ ID NO:)
Cys, Cys, Glu, Xaa', Tyr, Ala, Cys, Asn, Xaa', Pro, Ala, Cys, Xaa', Xaa', Thr, Gly, Ala (SEQ ID NO:)
Cys, Cys, Glu, Xaa', Tyr, Ala, Cys, Asn, Xaa', Pro, Ala, Cys, Xaa', Thr, Xaa', Gly, Ala (SEQ ID NO:)
Cys, Cys, Glu, Xaa', Tyr, Ala, Cys, Asn, Xaa', Pro, Ala, Cys, Xaa', Thr, Gly, Xaa', Ala (SEQ ID NO:)
Cys, Cys, Glu, Xaa', Tyr, Ala, Cys, Asn, Xaa', Pro, Ala, Cys, Thr, Xaa', Gly, Ala (SEQ ID NO:)
Cys, Cys, Glu, Xaa', Tyr, Ala, Cys, Asn, Xaa', Pro, Ala, Cys, Thr, Xaa', Xaa', Gly, Ala (SEQ ID NO:)
Cys, Cys, Glu, Xaa', Tyr, Ala, Cys, Asn, Xaa', Pro, Ala, Cys, Thr, Xaa', Gly, Xaa', Ala (SEQ ID NO:)
Cys, Cys, Glu, Xaa', Tyr, Ala, Cys, Asn, Xaa', Pro, Ala, Cys, Thr, Gly, Xaa', Ala (SEQ ID NO:)
Cys, Cys, Glu, Xaa', Tyr, Ala, Cys, Asn, Xaa', Pro, Ala, Cys, Thr, Gly, Xaa', Xaa', Ala (SEQ ID NO:)
Cys, Cys, Glu, Xaa', Tyr, Ala, Cys, Asn, Pro, Xaa', Ala, Cys, Thr, Gly, Ala (SEQ ID NO:)
Cys, Cys, Glu, Xaa', Tyr, Ala, Cys, Asn, Pro, Xaa', Xaa', Ala, Cys, Thr, Gly, Ala (SEQ ID NO:)
Cys, Cys, Glu, Xaa', Tyr, Ala, Cys, Asn, Pro, Xaa', Xaa', Xaa', Ala, Cys, Thr, Gly, Ala (SEQ ID NO:)
Cys, Cys, Glu, Xaa', Tyr, Ala, Cys, Asn, Pro, Xaa', Xaa', Ala, Xaa', Cys, Thr, Gly, Ala (SEQ ID NO:)
Cys, Cys, Glu, Xaa', Tyr, Ala, Cys, Asn, Pro, Xaa', Xaa', Ala, Cys, Xaa', Thr, Gly, Ala (SEQ ID NO:)
Cys, Cys, Glu, Xaa', Tyr, Ala, Cys, Asn, Pro, Xaa', Xaa', Ala, Cys, Thr, Xaa', Gly, Ala (SEQ ID NO:)
Cys, Cys, Glu, Xaa', Tyr, Ala, Cys, Asn, Pro, Xaa', Xaa', Ala, Cys, Thr, Gly, Xaa', Ala (SEQ ID NO:)
Cys, Cys, Glu, Xaa', Tyr, Ala, Cys, Asn, Pro, Xaa', Ala, Xaa', Cys, Thr, Gly, Ala (SEQ ID NO:)
Cys, Cys, Glu, Xaa', Tyr, Ala, Cys, Asn, Pro, Xaa', Ala, Xaa', Xaa', Cys, Thr, Gly, Ala (SEQ ID NO:)
Cys, Cys, Glu, Xaa', Tyr, Ala, Cys, Asn, Pro, Xaa', Ala, Xaa', Cys, Xaa', Thr, Gly, Ala (SEQ ID NO:)
Cys, Cys, Glu, Xaa', Tyr, Ala, Cys, Asn, Pro, Xaa', Ala, Xaa', Cys, Thr, Xaa', Gly, Ala (SEQ ID NO:)
Cys, Cys, Glu, Xaa', Tyr, Ala, Cys, Asn, Pro, Xaa', Ala, Xaa', Cys, Thr, Gly, Xaa', Ala (SEQ ID NO:)
Cys, Cys, Glu, Xaa', Tyr, Ala, Cys, Asn, Pro, Xaa', Ala, Cys, Xaa', Thr, Gly, Ala (SEQ ID NO:)
Cys, Cys, Glu, Xaa', Tyr, Ala, Cys, Asn, Pro, Xaa', Ala, Cys, Xaa', Xaa', Thr, Gly, Ala (SEQ ID NO:)
Cys, Cys, Glu, Xaa', Tyr, Ala, Cys, Asn, Pro, Xaa', Ala, Cys, Xaa', Thr, Xaa', Gly, Ala (SEQ ID NO:)
Cys, Cys, Glu, Xaa', Tyr, Ala, Cys, Asn, Pro, Xaa', Ala, Cys, Xaa', Thr, Gly, Xaa', Ala (SEQ ID NO:)
Cys, Cys, Glu, Xaa', Tyr, Ala, Cys, Asn, Pro, Xaa', Ala, Cys, Thr, Xaa', Gly, Ala (SEQ ID NO:)
Cys, Cys, Glu, Xaa', Tyr, Ala, Cys, Asn, Pro, Xaa', Ala, Cys, Thr, Gly, Xaa', Ala (SEQ ID NO:)
Cys, Cys, Glu, Xaa', Tyr, Ala, Cys, Asn, Pro, Xaa', Ala, Cys, Thr, Gly, Xaa', Xaa', Ala (SEQ ID NO:)
Cys, Cys, Glu, Xaa', Tyr, Ala, Cys, Asn, Pro, Ala, Xaa', Cys, Thr, Gly, Ala (SEQ ID NO:)
Cys, Cys, Glu, Xaa', Tyr, Ala, Cys, Asn, Pro, Ala, Xaa', Xaa', Cys, Thr, Gly, Ala (SEQ ID NO:)
Cys, Cys, Glu, Xaa', Tyr, Ala, Cys, Asn, Pro, Ala, Xaa', Xaa', Xaa', Cys, Thr, Gly, Ala (SEQ ID NO:)
Cys, Cys, Glu, Xaa', Tyr, Ala, Cys, Asn, Pro, Ala, Xaa', Xaa', Cys, Xaa', Thr, Gly, Ala (SEQ ID NO:)
Cys, Cys, Glu, Xaa', Tyr, Ala, Cys, Asn, Pro, Ala, Xaa', Xaa', Cys, Thr, Xaa', Gly, Ala (SEQ ID NO:)
Cys, Cys, Glu, Xaa', Tyr, Ala, Cys, Asn, Pro, Ala, Xaa', Xaa', Cys, Thr, Gly, Xaa', Ala (SEQ ID NO:)
Cys, Cys, Glu, Xaa', Tyr, Ala, Cys, Asn, Pro, Ala, Xaa', Cys, Xaa', Thr, Gly, Ala (SEQ ID NO:)
Cys, Cys, Glu, Xaa', Tyr, Ala, Cys, Asn, Pro, Ala, Xaa', Cys, Xaa', Xaa', Thr, Gly, Ala (SEQ ID NO:)
Cys, Cys, Glu, Xaa', Tyr, Ala, Cys, Asn, Pro, Ala, Xaa', Cys, Xaa', Thr, Xaa', Gly, Ala (SEQ ID NO:)
Cys, Cys, Glu, Xaa', Tyr, Ala, Cys, Asn, Pro, Ala, Xaa', Cys, Xaa', Thr, Gly, Xaa', Ala (SEQ ID NO:)
Cys, Cys, Glu, Xaa', Tyr, Ala, Cys, Asn, Pro, Ala, Xaa', Cys, Thr, Xaa', Gly, Ala (SEQ ID NO:)
Cys, Cys, Glu, Xaa', Tyr, Ala, Cys, Asn, Pro, Ala, Xaa', Cys, Thr, Xaa', Xaa', Gly, Ala (SEQ ID NO:)

FIGURE 20 (SHEET 85 OF 185 SHEETS)

Cys, Cys, Glu, Xaa', Tyr, Ala, Cys, Asn, Pro, Ala, Xaa', Cys, Thr, Xaa', Gly, Xaa', Ala (SEQ ID NO:)
Cys, Cys, Glu, Xaa', Tyr, Ala, Cys, Asn, Pro, Ala, Xaa', Cys, Thr, Gly, Xaa', Ala (SEQ ID NO:)
Cys, Cys, Glu, Xaa', Tyr, Ala, Cys, Asn, Pro, Ala, Xaa', Cys, Thr, Gly, Xaa', Xaa', Ala (SEQ ID NO:)
Cys, Cys, Glu, Xaa', Tyr, Ala, Cys, Asn, Pro, Ala, Cys, Xaa', Thr, Gly, Ala (SEQ ID NO:)
Cys, Cys, Glu, Xaa', Tyr, Ala, Cys, Asn, Pro, Ala, Cys, Xaa', Xaa', Thr, Gly, Ala (SEQ ID NO:)
Cys, Cys, Glu, Xaa', Tyr, Ala, Cys, Asn, Pro, Ala, Cys, Xaa', Xaa', Xaa', Thr, Gly, Ala (SEQ ID NO:)
Cys, Cys, Glu, Xaa', Tyr, Ala, Cys, Asn, Pro, Ala, Cys, Xaa', Xaa', Thr, Xaa', Gly, Ala (SEQ ID NO:)
Cys, Cys, Glu, Xaa', Tyr, Ala, Cys, Asn, Pro, Ala, Cys, Xaa', Xaa', Thr, Gly, Xaa', Ala (SEQ ID NO:)
Cys, Cys, Glu, Xaa', Tyr, Ala, Cys, Asn, Pro, Ala, Cys, Xaa', Thr, Xaa', Gly, Ala (SEQ ID NO:)
Cys, Cys, Glu, Xaa', Tyr, Ala, Cys, Asn, Pro, Ala, Cys, Xaa', Thr, Xaa', Xaa', Gly, Ala (SEQ ID NO:)
Cys, Cys, Glu, Xaa', Tyr, Ala, Cys, Asn, Pro, Ala, Cys, Xaa', Thr, Xaa', Gly, Xaa', Ala (SEQ ID NO:)
Cys, Cys, Glu, Xaa', Tyr, Ala, Cys, Asn, Pro, Ala, Cys, Xaa', Thr, Gly, Xaa', Ala (SEQ ID NO:)
Cys, Cys, Glu, Xaa', Tyr, Ala, Cys, Asn, Pro, Ala, Cys, Xaa', Thr, Gly, Xaa', Xaa', Ala (SEQ ID NO:)
Cys, Cys, Glu, Xaa', Tyr, Ala, Cys, Asn, Pro, Ala, Cys, Thr, Xaa', Gly, Ala (SEQ ID NO:)
Cys, Cys, Glu, Xaa', Tyr, Ala, Cys, Asn, Pro, Ala, Cys, Thr, Xaa', Xaa', Gly, Ala (SEQ ID NO:)
Cys, Cys, Glu, Xaa', Tyr, Ala, Cys, Asn, Pro, Ala, Cys, Thr, Xaa', Xaa', Xaa', Gly, Ala (SEQ ID NO:)
Cys, Cys, Glu, Xaa', Tyr, Ala, Cys, Asn, Pro, Ala, Cys, Thr, Xaa', Xaa', Gly, Xaa', Ala (SEQ ID NO:)
Cys, Cys, Glu, Xaa', Tyr, Ala, Cys, Asn, Pro, Ala, Cys, Thr, Xaa', Gly, Xaa', Ala (SEQ ID NO:)
Cys, Cys, Glu, Xaa', Tyr, Ala, Cys, Asn, Pro, Ala, Cys, Thr, Xaa', Gly, Xaa', Xaa', Ala (SEQ ID NO:)
Cys, Cys, Glu, Xaa', Tyr, Ala, Cys, Asn, Pro, Ala, Cys, Thr, Gly, Xaa', Ala (SEQ ID NO:)
Cys, Cys, Glu, Xaa', Tyr, Ala, Cys, Asn, Pro, Ala, Cys, Thr, Gly, Xaa', Xaa', Ala (SEQ ID NO:)
Cys, Cys, Glu, Tyr, Xaa', Ala, Cys, Asn, Pro, Ala, Cys, Thr, Gly, Ala (SEQ ID NO:)
Cys, Cys, Glu, Tyr, Xaa', Xaa', Ala, Cys, Asn, Pro, Ala, Cys, Thr, Gly, Ala (SEQ ID NO:)
Cys, Cys, Glu, Tyr, Xaa', Xaa', Xaa', Ala, Cys, Asn, Pro, Ala, Cys, Thr, Gly, Ala (SEQ ID NO:)
Cys, Cys, Glu, Tyr, Xaa', Xaa', Xaa', Ala, Cys, Xaa', Asn, Pro, Ala, Cys, Thr, Gly, Ala (SEQ ID NO:)
Cys, Cys, Glu, Tyr, Xaa', Xaa', Xaa', Ala, Cys, Asn, Xaa', Pro, Ala, Cys, Thr, Gly, Ala (SEQ ID NO:)
Cys, Cys, Glu, Tyr, Xaa', Xaa', Xaa', Ala, Cys, Asn, Pro, Xaa', Ala, Cys, Thr, Gly, Ala (SEQ ID NO:)
Cys, Cys, Glu, Tyr, Xaa', Xaa', Xaa', Ala, Cys, Asn, Pro, Ala, Xaa', Cys, Thr, Gly, Ala (SEQ ID NO:)
Cys, Cys, Glu, Tyr, Xaa', Xaa', Xaa', Ala, Cys, Asn, Pro, Ala, Cys, Xaa', Thr, Gly, Ala (SEQ ID NO:)
Cys, Cys, Glu, Tyr, Xaa', Xaa', Xaa', Ala, Cys, Asn, Pro, Ala, Cys, Thr, Xaa', Gly, Ala (SEQ ID NO:)
Cys, Cys, Glu, Tyr, Xaa', Xaa', Xaa', Ala, Cys, Asn, Pro, Ala, Cys, Thr, Gly, Xaa', Ala (SEQ ID NO:)
Cys, Cys, Glu, Tyr, Xaa', Xaa', Ala, Cys, Xaa', Asn, Pro, Ala, Cys, Thr, Gly, Ala (SEQ ID NO:)
Cys, Cys, Glu, Tyr, Xaa', Xaa', Ala, Cys, Xaa', Xaa', Asn, Pro, Ala, Cys, Thr, Gly, Ala (SEQ ID NO:)
Cys, Cys, Glu, Tyr, Xaa', Xaa', Ala, Cys, Xaa', Asn, Xaa', Pro, Ala, Cys, Thr, Gly, Ala (SEQ ID NO:)
Cys, Cys, Glu, Tyr, Xaa', Xaa', Ala, Cys, Xaa', Asn, Pro, Xaa', Ala, Cys, Thr, Gly, Ala (SEQ ID NO:)
Cys, Cys, Glu, Tyr, Xaa', Xaa', Ala, Cys, Xaa', Asn, Pro, Ala, Xaa', Cys, Thr, Gly, Ala (SEQ ID NO:)
Cys, Cys, Glu, Tyr, Xaa', Xaa', Ala, Cys, Xaa', Asn, Pro, Ala, Cys, Xaa', Thr, Gly, Ala (SEQ ID NO:)
Cys, Cys, Glu, Tyr, Xaa', Xaa', Ala, Cys, Xaa', Asn, Pro, Ala, Cys, Thr, Xaa', Gly, Ala (SEQ ID NO:)
Cys, Cys, Glu, Tyr, Xaa', Xaa', Ala, Cys, Xaa', Asn, Pro, Ala, Cys, Thr, Gly, Xaa', Ala (SEQ ID NO:)
Cys, Cys, Glu, Tyr, Xaa', Xaa', Ala, Cys, Asn, Xaa', Xaa', Pro, Ala, Cys, Thr, Gly, Ala (SEQ ID NO:)
Cys, Cys, Glu, Tyr, Xaa', Xaa', Ala, Cys, Asn, Xaa', Pro, Xaa', Ala, Cys, Thr, Gly, Ala (SEQ ID NO:)
Cys, Cys, Glu, Tyr, Xaa', Xaa', Ala, Cys, Asn, Xaa', Pro, Ala, Xaa', Cys, Thr, Gly, Ala (SEQ ID NO:)

FIGURE 20 (SHEET 86 OF 185 SHEETS)

Cys, Cys, Glu, Tyr, Xaa', Xaa', Ala, Cys, Asn, Xaa', Pro, Ala, Cys, Xaa', Thr, Gly, Ala (SEQ ID NO:)
Cys, Cys, Glu, Tyr, Xaa', Xaa', Ala, Cys, Asn, Xaa', Pro, Ala, Cys, Thr, Xaa', Gly, Ala (SEQ ID NO:)
Cys, Cys, Glu, Tyr, Xaa', Xaa', Ala, Cys, Asn, Xaa', Pro, Ala, Cys, Thr, Gly, Xaa', Ala (SEQ ID NO:)
Cys, Cys, Glu, Tyr, Xaa', Xaa', Ala, Cys, Asn, Pro, Xaa', Ala, Cys, Thr, Gly, Ala (SEQ ID NO:)
Cys, Cys, Glu, Tyr, Xaa', Xaa', Ala, Cys, Asn, Pro, Xaa', Xaa', Ala, Cys, Thr, Gly, Ala (SEQ ID NO:)
Cys, Cys, Glu, Tyr, Xaa', Xaa', Ala, Cys, Asn, Pro, Xaa', Ala, Xaa', Cys, Thr, Gly, Ala (SEQ ID NO:)
Cys, Cys, Glu, Tyr, Xaa', Xaa', Ala, Cys, Asn, Pro, Xaa', Ala, Xaa', Thr, Gly, Ala (SEQ ID NO:)
Cys, Cys, Glu, Tyr, Xaa', Xaa', Ala, Cys, Asn, Pro, Xaa', Ala, Cys, Thr, Xaa', Gly, Ala (SEQ ID NO:)
Cys, Cys, Glu, Tyr, Xaa', Xaa', Ala, Cys, Asn, Pro, Xaa', Ala, Cys, Thr, Gly, Xaa', Ala (SEQ ID NO:)
Cys, Cys, Glu, Tyr, Xaa', Xaa', Ala, Cys, Asn, Pro, Ala, Xaa', Cys, Thr, Gly, Ala (SEQ ID NO:)
Cys, Cys, Glu, Tyr, Xaa', Xaa', Ala, Cys, Asn, Pro, Ala, Xaa', Xaa', Cys, Thr, Gly, Ala (SEQ ID NO:)
Cys, Cys, Glu, Tyr, Xaa', Xaa', Ala, Cys, Asn, Pro, Ala, Xaa', Cys, Xaa', Thr, Gly, Ala (SEQ ID NO:)
Cys, Cys, Glu, Tyr, Xaa', Xaa', Ala, Cys, Asn, Pro, Ala, Xaa', Cys, Thr, Xaa', Gly, Ala (SEQ ID NO:)
Cys, Cys, Glu, Tyr, Xaa', Xaa', Ala, Cys, Asn, Pro, Ala, Xaa', Cys, Thr, Gly, Xaa', Ala (SEQ ID NO:)
Cys, Cys, Glu, Tyr, Xaa', Xaa', Ala, Cys, Asn, Pro, Ala, Cys, Xaa', Thr, Gly, Ala (SEQ ID NO:)
Cys, Cys, Glu, Tyr, Xaa', Xaa', Ala, Cys, Asn, Pro, Ala, Cys, Xaa', Xaa', Thr, Gly, Ala (SEQ ID NO:)
Cys, Cys, Glu, Tyr, Xaa', Xaa', Ala, Cys, Asn, Pro, Ala, Cys, Xaa', Thr, Xaa', Gly, Ala (SEQ ID NO:)
Cys, Cys, Glu, Tyr, Xaa', Xaa', Ala, Cys, Asn, Pro, Ala, Cys, Xaa', Thr, Gly, Xaa', Ala (SEQ ID NO:)
Cys, Cys, Glu, Tyr, Xaa', Xaa', Ala, Cys, Asn, Pro, Ala, Cys, Thr, Xaa', Gly, Ala (SEQ ID NO:)
Cys, Cys, Glu, Tyr, Xaa', Xaa', Ala, Cys, Asn, Pro, Ala, Cys, Thr, Xaa', Xaa', Gly, Ala (SEQ ID NO:)
Cys, Cys, Glu, Tyr, Xaa', Xaa', Ala, Cys, Asn, Pro, Ala, Cys, Thr, Gly, Xaa', Ala (SEQ ID NO:)
Cys, Cys, Glu, Tyr, Xaa', Xaa', Ala, Cys, Asn, Pro, Ala, Cys, Thr, Gly, Xaa', Xaa', Ala (SEQ ID NO:)
Cys, Cys, Glu, Tyr, Xaa', Ala, Cys, Xaa', Asn, Pro, Ala, Cys, Thr, Gly, Ala (SEQ ID NO:)
Cys, Cys, Glu, Tyr, Xaa', Ala, Cys, Xaa', Xaa', Asn, Pro, Ala, Cys, Thr, Gly, Ala (SEQ ID NO:)
Cys, Cys, Glu, Tyr, Xaa', Ala, Cys, Xaa', Xaa', Xaa', Asn, Pro, Ala, Cys, Thr, Gly, Ala (SEQ ID NO:)
Cys, Cys, Glu, Tyr, Xaa', Ala, Cys, Xaa', Xaa', Asn, Xaa', Pro, Ala, Cys, Thr, Gly, Ala (SEQ ID NO:)
Cys, Cys, Glu, Tyr, Xaa', Ala, Cys, Xaa', Xaa', Asn, Pro, Xaa', Ala, Cys, Thr, Gly, Ala (SEQ ID NO:)
Cys, Cys, Glu, Tyr, Xaa', Ala, Cys, Xaa', Xaa', Asn, Pro, Ala, Xaa', Cys, Thr, Gly, Ala (SEQ ID NO:)
Cys, Cys, Glu, Tyr, Xaa', Ala, Cys, Xaa', Xaa', Asn, Pro, Ala, Cys, Xaa', Thr, Gly, Ala (SEQ ID NO:)
Cys, Cys, Glu, Tyr, Xaa', Ala, Cys, Xaa', Xaa', Asn, Pro, Ala, Cys, Thr, Xaa', Gly, Ala (SEQ ID NO:)
Cys, Cys, Glu, Tyr, Xaa', Ala, Cys, Xaa', Xaa', Asn, Pro, Ala, Cys, Thr, Gly, Xaa', Ala (SEQ ID NO:)
Cys, Cys, Glu, Tyr, Xaa', Ala, Cys, Xaa', Xaa', Asn, Xaa', Pro, Ala, Cys, Thr, Gly, Ala (SEQ ID NO:)
Cys, Cys, Glu, Tyr, Xaa', Ala, Cys, Xaa', Asn, Xaa', Pro, Xaa', Ala, Cys, Thr, Gly, Ala (SEQ ID NO:)
Cys, Cys, Glu, Tyr, Xaa', Ala, Cys, Xaa', Asn, Xaa', Pro, Ala, Xaa', Cys, Thr, Gly, Ala (SEQ ID NO:)
Cys, Cys, Glu, Tyr, Xaa', Ala, Cys, Xaa', Asn, Xaa', Pro, Ala, Cys, Xaa', Thr, Gly, Ala (SEQ ID NO:)
Cys, Cys, Glu, Tyr, Xaa', Ala, Cys, Xaa', Asn, Xaa', Pro, Ala, Cys, Thr, Xaa', Gly, Ala (SEQ ID NO:)
Cys, Cys, Glu, Tyr, Xaa', Ala, Cys, Xaa', Asn, Xaa', Pro, Ala, Cys, Thr, Gly, Xaa', Ala (SEQ ID NO:)
Cys, Cys, Glu, Tyr, Xaa', Ala, Cys, Xaa', Asn, Pro, Xaa', Ala, Cys, Thr, Gly, Ala (SEQ ID NO:)
Cys, Cys, Glu, Tyr, Xaa', Ala, Cys, Xaa', Asn, Pro, Xaa', Xaa', Ala, Cys, Thr, Gly, Ala (SEQ ID NO:)
Cys, Cys, Glu, Tyr, Xaa', Ala, Cys, Xaa', Asn, Pro, Xaa', Ala, Xaa', Cys, Thr, Gly, Ala (SEQ ID NO:)
Cys, Cys, Glu, Tyr, Xaa', Ala, Cys, Xaa', Asn, Pro, Xaa', Ala, Cys, Xaa', Thr, Gly, Ala (SEQ ID NO:)
Cys, Cys, Glu, Tyr, Xaa', Ala, Cys, Xaa', Asn, Pro, Xaa', Ala, Cys, Thr, Xaa', Gly, Ala (SEQ ID NO:)
Cys, Cys, Glu, Tyr, Xaa', Ala, Cys, Xaa', Asn, Pro, Xaa', Ala, Cys, Thr, Gly, Xaa', Ala (SEQ ID NO:)

FIGURE 20 (SHEET 87 OF 185 SHEETS)

Cys, Cys, Glu, Tyr, Xaa', Ala, Cys, Xaa', Asn, Pro, Ala, Xaa', Cys, Thr, Gly, Ala (SEQ ID NO:)
Cys, Cys, Glu, Tyr, Xaa', Ala, Cys, Xaa', Asn, Pro, Ala, Xaa', Xaa', Cys, Thr, Gly, Ala (SEQ ID NO:)
Cys, Cys, Glu, Tyr, Xaa', Ala, Cys, Xaa', Asn, Pro, Ala, Xaa', Cys, Xaa', Thr, Gly, Ala (SEQ ID NO:)
Cys, Cys, Glu, Tyr, Xaa', Ala, Cys, Xaa', Asn, Pro, Ala, Xaa', Cys, Thr, Xaa', Gly, Ala (SEQ ID NO:)
Cys, Cys, Glu, Tyr, Xaa', Ala, Cys, Xaa', Asn, Pro, Ala, Xaa', Cys, Thr, Gly, Xaa', Ala (SEQ ID NO:)
Cys, Cys, Glu, Tyr, Xaa', Ala, Cys, Xaa', Asn, Pro, Ala, Cys, Xaa', Thr, Gly, Ala (SEQ ID NO:)
Cys, Cys, Glu, Tyr, Xaa', Ala, Cys, Xaa', Asn, Pro, Ala, Cys, Xaa', Xaa', Thr, Gly, Ala (SEQ ID NO:)
Cys, Cys, Glu, Tyr, Xaa', Ala, Cys, Xaa', Asn, Pro, Ala, Cys, Xaa', Thr, Xaa', Gly, Ala (SEQ ID NO:)
Cys, Cys, Glu, Tyr, Xaa', Ala, Cys, Xaa', Asn, Pro, Ala, Cys, Xaa', Thr, Gly, Xaa', Ala (SEQ ID NO:)
Cys, Cys, Glu, Tyr, Xaa', Ala, Cys, Xaa', Asn, Pro, Ala, Cys, Thr, Xaa', Gly, Ala (SEQ ID NO:)
Cys, Cys, Glu, Tyr, Xaa', Ala, Cys, Xaa', Asn, Pro, Ala, Cys, Thr, Xaa', Xaa', Gly, Ala (SEQ ID NO:)
Cys, Cys, Glu, Tyr, Xaa', Ala, Cys, Xaa', Asn, Pro, Ala, Cys, Thr, Xaa', Gly, Xaa', Ala (SEQ ID NO:)
Cys, Cys, Glu, Tyr, Xaa', Ala, Cys, Xaa', Asn, Pro, Ala, Cys, Thr, Gly, Xaa', Ala (SEQ ID NO:)
Cys, Cys, Glu, Tyr, Xaa', Ala, Cys, Xaa', Asn, Pro, Ala, Cys, Thr, Gly, Xaa', Xaa', Ala (SEQ ID NO:)
Cys, Cys, Glu, Tyr, Xaa', Ala, Cys, Asn, Xaa', Pro, Ala, Cys, Thr, Gly, Ala (SEQ ID NO:)
Cys, Cys, Glu, Tyr, Xaa', Ala, Cys, Asn, Xaa', Xaa', Pro, Ala, Cys, Thr, Gly, Ala (SEQ ID NO:)
Cys, Cys, Glu, Tyr, Xaa', Ala, Cys, Asn, Xaa', Xaa', Xaa', Pro, Ala, Cys, Thr, Gly, Ala (SEQ ID NO:)
Cys, Cys, Glu, Tyr, Xaa', Ala, Cys, Asn, Xaa', Xaa', Pro, Xaa', Ala, Cys, Thr, Gly, Ala (SEQ ID NO:)
Cys, Cys, Glu, Tyr, Xaa', Ala, Cys, Asn, Xaa', Xaa', Pro, Ala, Xaa', Cys, Thr, Gly, Ala (SEQ ID NO:)
Cys, Cys, Glu, Tyr, Xaa', Ala, Cys, Asn, Xaa', Xaa', Pro, Ala, Cys, Xaa', Thr, Gly, Ala (SEQ ID NO:)
Cys, Cys, Glu, Tyr, Xaa', Ala, Cys, Asn, Xaa', Xaa', Pro, Ala, Cys, Thr, Xaa', Gly, Ala (SEQ ID NO:)
Cys, Cys, Glu, Tyr, Xaa', Ala, Cys, Asn, Xaa', Xaa', Pro, Ala, Cys, Thr, Gly, Xaa', Ala (SEQ ID NO:)
Cys, Cys, Glu, Tyr, Xaa', Ala, Cys, Asn, Xaa', Xaa', Pro, Xaa', Ala, Cys, Thr, Gly, Ala (SEQ ID NO:)
Cys, Cys, Glu, Tyr, Xaa', Ala, Cys, Asn, Xaa', Xaa', Pro, Ala, Xaa', Cys, Thr, Gly, Ala (SEQ ID NO:)
Cys, Cys, Glu, Tyr, Xaa', Ala, Cys, Asn, Xaa', Xaa', Pro, Ala, Cys, Xaa', Thr, Gly, Ala (SEQ ID NO:)
Cys, Cys, Glu, Tyr, Xaa', Ala, Cys, Asn, Xaa', Xaa', Pro, Ala, Cys, Thr, Xaa', Gly, Ala (SEQ ID NO:)
Cys, Cys, Glu, Tyr, Xaa', Ala, Cys, Asn, Xaa', Xaa', Pro, Ala, Cys, Thr, Gly, Xaa', Ala (SEQ ID NO:)
Cys, Cys, Glu, Tyr, Xaa', Ala, Cys, Asn, Xaa', Xaa', Pro, Xaa', Ala, Cys, Thr, Gly, Ala (SEQ ID NO:)
Cys, Cys, Glu, Tyr, Xaa', Ala, Cys, Asn, Xaa', Xaa', Pro, Ala, Xaa', Cys, Thr, Gly, Ala (SEQ ID NO:)
Cys, Cys, Glu, Tyr, Xaa', Ala, Cys, Asn, Xaa', Xaa', Pro, Ala, Cys, Xaa', Thr, Gly, Ala (SEQ ID NO:)
Cys, Cys, Glu, Tyr, Xaa', Ala, Cys, Asn, Xaa', Xaa', Pro, Ala, Cys, Thr, Xaa', Gly, Ala (SEQ ID NO:)
Cys, Cys, Glu, Tyr, Xaa', Ala, Cys, Asn, Xaa', Xaa', Pro, Ala, Cys, Thr, Gly, Xaa', Ala (SEQ ID NO:)
Cys, Cys, Glu, Tyr, Xaa', Ala, Cys, Asn, Xaa', Xaa', Pro, Xaa', Ala, Cys, Thr, Gly, Ala (SEQ ID NO:)
Cys, Cys, Glu, Tyr, Xaa', Ala, Cys, Asn, Xaa', Xaa', Pro, Ala, Xaa', Cys, Thr, Gly, Ala (SEQ ID NO:)
Cys, Cys, Glu, Tyr, Xaa', Ala, Cys, Asn, Xaa', Xaa', Pro, Ala, Cys, Xaa', Thr, Gly, Ala (SEQ ID NO:)
Cys, Cys, Glu, Tyr, Xaa', Ala, Cys, Asn, Xaa', Xaa', Pro, Ala, Cys, Thr, Xaa', Gly, Ala (SEQ ID NO:)
Cys, Cys, Glu, Tyr, Xaa', Ala, Cys, Asn, Xaa', Xaa', Pro, Ala, Cys, Thr, Gly, Xaa', Ala (SEQ ID NO:)
Cys, Cys, Glu, Tyr, Xaa', Ala, Cys, Asn, Xaa', Xaa', Pro, Ala, Cys, Thr, Gly, Xaa', Xaa', Ala (SEQ ID NO:)
Cys, Cys, Glu, Tyr, Xaa', Ala, Cys, Asn, Pro, Xaa', Ala, Cys, Thr, Gly, Ala (SEQ ID NO:)
Cys, Cys, Glu, Tyr, Xaa', Ala, Cys, Asn, Pro, Xaa', Xaa', Ala, Cys, Thr, Gly, Ala (SEQ ID NO:)
Cys, Cys, Glu, Tyr, Xaa', Ala, Cys, Asn, Pro, Xaa', Xaa', Xaa', Ala, Cys, Thr, Gly, Ala (SEQ ID NO:)

FIGURE 20 (SHEET 88 OF 185 SHEETS)

Cys, Cys, Glu, Tyr, Xaa', Ala, Cys, Asn, Pro, Xaa', Xaa', Ala, Xaa', Cys, Thr, Gly, Ala (SEQ ID NO:)
Cys, Cys, Glu, Tyr, Xaa', Ala, Cys, Asn, Pro, Xaa', Xaa', Ala, Cys, Xaa', Thr, Gly, Ala (SEQ ID NO:)
Cys, Cys, Glu, Tyr, Xaa', Ala, Cys, Asn, Pro, Xaa', Xaa', Ala, Cys, Thr, Xaa', Gly, Ala (SEQ ID NO:)
Cys, Cys, Glu, Tyr, Xaa', Ala, Cys, Asn, Pro, Xaa', Xaa', Ala, Cys, Thr, Gly, Xaa', Ala (SEQ ID NO:)
Cys, Cys, Glu, Tyr, Xaa', Ala, Cys, Asn, Pro, Xaa', Ala, Xaa', Cys, Thr, Gly, Ala (SEQ ID NO:)
Cys, Cys, Glu, Tyr, Xaa', Ala, Cys, Asn, Pro, Xaa', Ala, Xaa', Xaa', Cys, Thr, Gly, Ala (SEQ ID NO:)
Cys, Cys, Glu, Tyr, Xaa', Ala, Cys, Asn, Pro, Xaa', Ala, Xaa', Cys, Xaa', Thr, Gly, Ala (SEQ ID NO:)
Cys, Cys, Glu, Tyr, Xaa', Ala, Cys, Asn, Pro, Xaa', Ala, Xaa', Cys, Thr, Xaa', Gly, Ala (SEQ ID NO:)
Cys, Cys, Glu, Tyr, Xaa', Ala, Cys, Asn, Pro, Xaa', Ala, Xaa', Cys, Thr, Gly, Xaa', Ala (SEQ ID NO:)
Cys, Cys, Glu, Tyr, Xaa', Ala, Cys, Asn, Pro, Xaa', Ala, Cys, Xaa', Thr, Gly, Ala (SEQ ID NO:)
Cys, Cys, Glu, Tyr, Xaa', Ala, Cys, Asn, Pro, Xaa', Ala, Cys, Xaa', Xaa', Thr, Gly, Ala (SEQ ID NO:)
Cys, Cys, Glu, Tyr, Xaa', Ala, Cys, Asn, Pro, Xaa', Ala, Cys, Xaa', Thr, Xaa', Gly, Ala (SEQ ID NO:)
Cys, Cys, Glu, Tyr, Xaa', Ala, Cys, Asn, Pro, Xaa', Ala, Cys, Xaa', Thr, Gly, Xaa', Ala (SEQ ID NO:)
Cys, Cys, Glu, Tyr, Xaa', Ala, Cys, Asn, Pro, Xaa', Ala, Cys, Thr, Xaa', Gly, Ala (SEQ ID NO:)
Cys, Cys, Glu, Tyr, Xaa', Ala, Cys, Asn, Pro, Xaa', Ala, Cys, Thr, Xaa', Xaa', Gly, Ala (SEQ ID NO:)
Cys, Cys, Glu, Tyr, Xaa', Ala, Cys, Asn, Pro, Xaa', Ala, Cys, Thr, Xaa', Gly, Xaa', Ala (SEQ ID NO:)
Cys, Cys, Glu, Tyr, Xaa', Ala, Cys, Asn, Pro, Xaa', Ala, Cys, Thr, Gly, Xaa', Ala (SEQ ID NO:)
Cys, Cys, Glu, Tyr, Xaa', Ala, Cys, Asn, Pro, Xaa', Ala, Cys, Thr, Gly, Xaa', Xaa', Ala (SEQ ID NO:)
Cys, Cys, Glu, Tyr, Xaa', Ala, Cys, Asn, Pro, Ala, Xaa', Cys, Thr, Gly, Ala (SEQ ID NO:)
Cys, Cys, Glu, Tyr, Xaa', Ala, Cys, Asn, Pro, Ala, Xaa', Xaa', Cys, Thr, Gly, Ala (SEQ ID NO:)
Cys, Cys, Glu, Tyr, Xaa', Ala, Cys, Asn, Pro, Ala, Xaa', Xaa', Xaa', Cys, Thr, Gly, Ala (SEQ ID NO:)
Cys, Cys, Glu, Tyr, Xaa', Ala, Cys, Asn, Pro, Ala, Xaa', Xaa', Cys, Xaa', Thr, Gly, Ala (SEQ ID NO:)
Cys, Cys, Glu, Tyr, Xaa', Ala, Cys, Asn, Pro, Ala, Xaa', Xaa', Cys, Thr, Xaa', Gly, Ala (SEQ ID NO:)
Cys, Cys, Glu, Tyr, Xaa', Ala, Cys, Asn, Pro, Ala, Xaa', Xaa', Cys, Thr, Gly, Xaa', Ala (SEQ ID NO:)
Cys, Cys, Glu, Tyr, Xaa', Ala, Cys, Asn, Pro, Ala, Xaa', Cys, Xaa', Thr, Gly, Ala (SEQ ID NO:)
Cys, Cys, Glu, Tyr, Xaa', Ala, Cys, Asn, Pro, Ala, Xaa', Cys, Xaa', Xaa', Thr, Gly, Ala (SEQ ID NO:)
Cys, Cys, Glu, Tyr, Xaa', Ala, Cys, Asn, Pro, Ala, Xaa', Cys, Xaa', Thr, Xaa', Gly, Ala (SEQ ID NO:)
Cys, Cys, Glu, Tyr, Xaa', Ala, Cys, Asn, Pro, Ala, Xaa', Cys, Xaa', Thr, Gly, Xaa', Ala (SEQ ID NO:)
Cys, Cys, Glu, Tyr, Xaa', Ala, Cys, Asn, Pro, Ala, Xaa', Cys, Thr, Xaa', Gly, Ala (SEQ ID NO:)
Cys, Cys, Glu, Tyr, Xaa', Ala, Cys, Asn, Pro, Ala, Xaa', Cys, Thr, Xaa', Xaa', Gly, Ala (SEQ ID NO:)
Cys, Cys, Glu, Tyr, Xaa', Ala, Cys, Asn, Pro, Ala, Xaa', Cys, Thr, Xaa', Gly, Xaa', Ala (SEQ ID NO:)
Cys, Cys, Glu, Tyr, Xaa', Ala, Cys, Asn, Pro, Ala, Xaa', Cys, Thr, Gly, Xaa', Ala (SEQ ID NO:)
Cys, Cys, Glu, Tyr, Xaa', Ala, Cys, Asn, Pro, Ala, Xaa', Cys, Thr, Gly, Xaa', Xaa', Ala (SEQ ID NO:)
Cys, Cys, Glu, Tyr, Xaa', Ala, Cys, Asn, Pro, Ala, Cys, Xaa', Thr, Gly, Ala (SEQ ID NO:)
Cys, Cys, Glu, Tyr, Xaa', Ala, Cys, Asn, Pro, Ala, Cys, Xaa', Xaa', Thr, Gly, Ala (SEQ ID NO:)
Cys, Cys, Glu, Tyr, Xaa', Ala, Cys, Asn, Pro, Ala, Cys, Xaa', Xaa', Xaa', Thr, Gly, Ala (SEQ ID NO:)
Cys, Cys, Glu, Tyr, Xaa', Ala, Cys, Asn, Pro, Ala, Cys, Xaa', Xaa', Thr, Xaa', Gly, Ala (SEQ ID NO:)
Cys, Cys, Glu, Tyr, Xaa', Ala, Cys, Asn, Pro, Ala, Cys, Xaa', Xaa', Thr, Gly, Xaa', Ala (SEQ ID NO:)
Cys, Cys, Glu, Tyr, Xaa', Ala, Cys, Asn, Pro, Ala, Cys, Xaa', Thr, Xaa', Gly, Ala (SEQ ID NO:)
Cys, Cys, Glu, Tyr, Xaa', Ala, Cys, Asn, Pro, Ala, Cys, Xaa', Thr, Xaa', Xaa', Gly, Ala (SEQ ID NO:)
Cys, Cys, Glu, Tyr, Xaa', Ala, Cys, Asn, Pro, Ala, Cys, Xaa', Thr, Xaa', Gly, Xaa', Ala (SEQ ID NO:)
Cys, Cys, Glu, Tyr, Xaa', Ala, Cys, Asn, Pro, Ala, Cys, Xaa', Thr, Gly, Xaa', Ala (SEQ ID NO:)
Cys, Cys, Glu, Tyr, Xaa', Ala, Cys, Asn, Pro, Ala, Cys, Xaa', Thr, Gly, Xaa', Xaa', Ala (SEQ ID NO:)
Cys, Cys, Glu, Tyr, Xaa', Ala, Cys, Asn, Pro, Ala, Cys, Thr, Xaa', Gly, Ala (SEQ ID NO:)
Cys, Cys, Glu, Tyr, Xaa', Ala, Cys, Asn, Pro, Ala, Cys, Thr, Xaa', Xaa', Gly, Ala (SEQ ID NO:)

FIGURE 20 (SHEET 89 OF 185 SHEETS)

Cys, Cys, Glu, Tyr, Xaa', Ala, Cys, Asn, Pro, Ala, Cys, Thr, Xaa', Xaa', Xaa', Gly, Ala (SEQ ID NO:)
Cys, Cys, Glu, Tyr, Xaa', Ala, Cys, Asn, Pro, Ala, Cys, Thr, Xaa', Xaa', Gly, Xaa', Ala (SEQ ID NO:)
Cys, Cys, Glu, Tyr, Xaa', Ala, Cys, Asn, Pro, Ala, Cys, Thr, Xaa', Gly, Xaa', Ala (SEQ ID NO:)
Cys, Cys, Glu, Tyr, Xaa', Ala, Cys, Asn, Pro, Ala, Cys, Thr, Xaa', Gly, Xaa', Xaa', Ala (SEQ ID NO:)
Cys, Cys, Glu, Tyr, Xaa', Ala, Cys, Asn, Pro, Ala, Cys, Thr, Gly, Xaa', Ala (SEQ ID NO:)
Cys, Cys, Glu, Tyr, Xaa', Ala, Cys, Asn, Pro, Ala, Cys, Thr, Gly, Xaa', Xaa', Ala (SEQ ID NO:)
Cys, Cys, Glu, Tyr, Xaa', Ala, Cys, Asn, Pro, Ala, Cys, Thr, Gly, Xaa', Xaa', Xaa', Ala (SEQ ID NO:)
Cys, Cys, Glu, Tyr, Ala, Cys, Xaa', Asn, Pro, Ala, Cys, Thr, Gly, Ala (SEQ ID NO:)
Cys, Cys, Glu, Tyr, Ala, Cys, Xaa', Xaa', Asn, Pro, Ala, Cys, Thr, Gly, Ala (SEQ ID NO:)
Cys, Cys, Glu, Tyr, Ala, Cys, Xaa', Xaa', Xaa', Asn, Pro, Ala, Cys, Thr, Gly, Ala (SEQ ID NO:)
Cys, Cys, Glu, Tyr, Ala, Cys, Xaa', Xaa', Xaa', Xaa', Asn, Pro, Ala, Cys, Thr, Gly, Ala (SEQ ID NO:)
Cys, Cys, Glu, Tyr, Ala, Cys, Xaa', Xaa', Xaa', Asn, Xaa', Pro, Ala, Cys, Thr, Gly, Ala (SEQ ID NO:)
Cys, Cys, Glu, Tyr, Ala, Cys, Xaa', Xaa', Xaa', Asn, Pro, Xaa', Ala, Cys, Thr, Gly, Ala (SEQ ID NO:)
Cys, Cys, Glu, Tyr, Ala, Cys, Xaa', Xaa', Xaa', Asn, Pro, Ala, Xaa', Cys, Thr, Gly, Ala (SEQ ID NO:)
Cys, Cys, Glu, Tyr, Ala, Cys, Xaa', Xaa', Xaa', Asn, Pro, Ala, Cys, Xaa', Thr, Gly, Ala (SEQ ID NO:)
Cys, Cys, Glu, Tyr, Ala, Cys, Xaa', Xaa', Xaa', Asn, Pro, Ala, Cys, Thr, Xaa', Gly, Ala (SEQ ID NO:)
Cys, Cys, Glu, Tyr, Ala, Cys, Xaa', Xaa', Xaa', Asn, Pro, Ala, Cys, Thr, Gly, Xaa', Ala (SEQ ID NO:)
Cys, Cys, Glu, Tyr, Ala, Cys, Xaa', Xaa', Asn, Xaa', Pro, Ala, Cys, Thr, Gly, Ala (SEQ ID NO:)
Cys, Cys, Glu, Tyr, Ala, Cys, Xaa', Xaa', Asn, Xaa', Xaa', Pro, Ala, Cys, Thr, Gly, Ala (SEQ ID NO:)
Cys, Cys, Glu, Tyr, Ala, Cys, Xaa', Xaa', Asn, Xaa', Pro, Xaa', Ala, Cys, Thr, Gly, Ala (SEQ ID NO:)
Cys, Cys, Glu, Tyr, Ala, Cys, Xaa', Xaa', Asn, Xaa', Pro, Ala, Xaa', Cys, Thr, Gly, Ala (SEQ ID NO:)
Cys, Cys, Glu, Tyr, Ala, Cys, Xaa', Xaa', Asn, Xaa', Pro, Ala, Cys, Xaa', Thr, Gly, Ala (SEQ ID NO:)
Cys, Cys, Glu, Tyr, Ala, Cys, Xaa', Xaa', Asn, Xaa', Pro, Ala, Cys, Thr, Xaa', Gly, Ala (SEQ ID NO:)
Cys, Cys, Glu, Tyr, Ala, Cys, Xaa', Xaa', Asn, Xaa', Pro, Ala, Cys, Thr, Gly, Xaa', Ala (SEQ ID NO:)
Cys, Cys, Glu, Tyr, Ala, Cys, Xaa', Xaa', Asn, Pro, Xaa', Ala, Cys, Thr, Gly, Ala (SEQ ID NO:)
Cys, Cys, Glu, Tyr, Ala, Cys, Xaa', Xaa', Asn, Pro, Xaa', Xaa', Ala, Cys, Thr, Gly, Ala (SEQ ID NO:)
Cys, Cys, Glu, Tyr, Ala, Cys, Xaa', Xaa', Asn, Pro, Xaa', Ala, Xaa', Cys, Thr, Gly, Ala (SEQ ID NO:)
Cys, Cys, Glu, Tyr, Ala, Cys, Xaa', Xaa', Asn, Pro, Xaa', Ala, Cys, Xaa', Thr, Gly, Ala (SEQ ID NO:)
Cys, Cys, Glu, Tyr, Ala, Cys, Xaa', Xaa', Asn, Pro, Xaa', Ala, Cys, Thr, Xaa', Gly, Ala (SEQ ID NO:)
Cys, Cys, Glu, Tyr, Ala, Cys, Xaa', Xaa', Asn, Pro, Xaa', Ala, Cys, Thr, Gly, Xaa', Ala (SEQ ID NO:)
Cys, Cys, Glu, Tyr, Ala, Cys, Xaa', Xaa', Asn, Pro, Ala, Xaa', Cys, Thr, Gly, Ala (SEQ ID NO:)
Cys, Cys, Glu, Tyr, Ala, Cys, Xaa', Xaa', Asn, Pro, Ala, Xaa', Xaa', Cys, Thr, Gly, Ala (SEQ ID NO:)
Cys, Cys, Glu, Tyr, Ala, Cys, Xaa', Xaa', Asn, Pro, Ala, Xaa', Cys, Xaa', Thr, Gly, Ala (SEQ ID NO:)
Cys, Cys, Glu, Tyr, Ala, Cys, Xaa', Xaa', Asn, Pro, Ala, Xaa', Cys, Thr, Xaa', Gly, Ala (SEQ ID NO:)
Cys, Cys, Glu, Tyr, Ala, Cys, Xaa', Xaa', Asn, Pro, Ala, Xaa', Cys, Thr, Gly, Xaa', Ala (SEQ ID NO:)
Cys, Cys, Glu, Tyr, Ala, Cys, Xaa', Xaa', Asn, Pro, Ala, Cys, Xaa', Thr, Gly, Ala (SEQ ID NO:)
Cys, Cys, Glu, Tyr, Ala, Cys, Xaa', Xaa', Asn, Pro, Ala, Cys, Xaa', Xaa', Thr, Gly, Ala (SEQ ID NO:)
Cys, Cys, Glu, Tyr, Ala, Cys, Xaa', Xaa', Asn, Pro, Ala, Cys, Xaa', Thr, Xaa', Gly, Ala (SEQ ID NO:)
Cys, Cys, Glu, Tyr, Ala, Cys, Xaa', Xaa', Asn, Pro, Ala, Cys, Xaa', Thr, Gly, Xaa', Ala (SEQ ID NO:)
Cys, Cys, Glu, Tyr, Ala, Cys, Xaa', Xaa', Asn, Pro, Ala, Cys, Thr, Xaa', Gly, Ala (SEQ ID NO:)
Cys, Cys, Glu, Tyr, Ala, Cys, Xaa', Xaa', Asn, Pro, Ala, Cys, Thr, Xaa', Xaa', Gly, Ala (SEQ ID NO:)
Cys, Cys, Glu, Tyr, Ala, Cys, Xaa', Xaa', Asn, Pro, Ala, Cys, Thr, Xaa', Gly, Xaa', Ala (SEQ ID NO:)
Cys, Cys, Glu, Tyr, Ala, Cys, Xaa', Xaa', Asn, Pro, Ala, Cys, Thr, Gly, Xaa', Ala (SEQ ID NO:)
Cys, Cys, Glu, Tyr, Ala, Cys, Xaa', Xaa', Asn, Pro, Ala, Cys, Thr, Gly, Xaa', Xaa', Ala (SEQ ID NO:)
Cys, Cys, Glu, Tyr, Ala, Cys, Xaa', Asn, Xaa', Pro, Ala, Cys, Thr, Gly, Ala (SEQ ID NO:)

FIGURE 20 (SHEET 90 OF 185 SHEETS)

Cys, Cys, Glu, Tyr, Ala, Cys, Xaa', Asn, Xaa', Xaa', Pro, Ala, Cys, Thr, Gly, Ala (SEQ ID NO:)
Cys, Cys, Glu, Tyr, Ala, Cys, Xaa', Asn, Xaa', Xaa', Xaa', Pro, Ala, Cys, Thr, Gly, Ala (SEQ ID NO:)
Cys, Cys, Glu, Tyr, Ala, Cys, Xaa', Asn, Xaa', Xaa', Pro, Xaa', Ala, Cys, Thr, Gly, Ala (SEQ ID NO:)
Cys, Cys, Glu, Tyr, Ala, Cys, Xaa', Asn, Xaa', Xaa', Pro, Ala, Xaa', Cys, Thr, Gly, Ala (SEQ ID NO:)
Cys, Cys, Glu, Tyr, Ala, Cys, Xaa', Asn, Xaa', Xaa', Pro, Ala, Cys, Xaa', Thr, Gly, Ala (SEQ ID NO:)
Cys, Cys, Glu, Tyr, Ala, Cys, Xaa', Asn, Xaa', Xaa', Pro, Ala, Cys, Thr, Xaa', Gly, Ala (SEQ ID NO:)
Cys, Cys, Glu, Tyr, Ala, Cys, Xaa', Asn, Xaa', Xaa', Pro, Ala, Cys, Thr, Gly, Xaa', Ala (SEQ ID NO:)
Cys, Cys, Glu, Tyr, Ala, Cys, Xaa', Asn, Xaa', Pro, Xaa', Ala, Cys, Thr, Gly, Ala (SEQ ID NO:)
Cys, Cys, Glu, Tyr, Ala, Cys, Xaa', Asn, Xaa', Pro, Xaa', Xaa', Ala, Cys, Thr, Gly, Ala (SEQ ID NO:)
Cys, Cys, Glu, Tyr, Ala, Cys, Xaa', Asn, Xaa', Pro, Xaa', Ala, Xaa', Cys, Thr, Gly, Ala (SEQ ID NO:)
Cys, Cys, Glu, Tyr, Ala, Cys, Xaa', Asn, Xaa', Pro, Xaa', Ala, Cys, Xaa', Thr, Gly, Ala (SEQ ID NO:)
Cys, Cys, Glu, Tyr, Ala, Cys, Xaa', Asn, Xaa', Pro, Xaa', Ala, Cys, Thr, Xaa', Gly, Ala (SEQ ID NO:)
Cys, Cys, Glu, Tyr, Ala, Cys, Xaa', Asn, Xaa', Pro, Xaa', Ala, Cys, Thr, Gly, Xaa', Ala (SEQ ID NO:)
Cys, Cys, Glu, Tyr, Ala, Cys, Xaa', Asn, Xaa', Pro, Ala, Xaa', Cys, Thr, Gly, Ala (SEQ ID NO:)
Cys, Cys, Glu, Tyr, Ala, Cys, Xaa', Asn, Xaa', Pro, Ala, Xaa', Xaa', Cys, Thr, Gly, Ala (SEQ ID NO:)
Cys, Cys, Glu, Tyr, Ala, Cys, Xaa', Asn, Xaa', Pro, Ala, Xaa', Cys, Xaa', Thr, Gly, Ala (SEQ ID NO:)
Cys, Cys, Glu, Tyr, Ala, Cys, Xaa', Asn, Xaa', Pro, Ala, Xaa', Cys, Thr, Xaa', Gly, Ala (SEQ ID NO:)
Cys, Cys, Glu, Tyr, Ala, Cys, Xaa', Asn, Xaa', Pro, Ala, Xaa', Cys, Thr, Gly, Xaa', Ala (SEQ ID NO:)
Cys, Cys, Glu, Tyr, Ala, Cys, Xaa', Asn, Xaa', Pro, Ala, Cys, Xaa', Thr, Gly, Ala (SEQ ID NO:)
Cys, Cys, Glu, Tyr, Ala, Cys, Xaa', Asn, Xaa', Pro, Ala, Cys, Xaa', Xaa', Thr, Gly, Ala (SEQ ID NO:)
Cys, Cys, Glu, Tyr, Ala, Cys, Xaa', Asn, Xaa', Pro, Ala, Cys, Xaa', Thr, Xaa', Gly, Ala (SEQ ID NO:)
Cys, Cys, Glu, Tyr, Ala, Cys, Xaa', Asn, Xaa', Pro, Ala, Cys, Xaa', Thr, Gly, Xaa', Ala (SEQ ID NO:)
Cys, Cys, Glu, Tyr, Ala, Cys, Xaa', Asn, Xaa', Pro, Ala, Cys, Thr, Xaa', Gly, Ala (SEQ ID NO:)
Cys, Cys, Glu, Tyr, Ala, Cys, Xaa', Asn, Xaa', Pro, Ala, Cys, Thr, Xaa', Xaa', Gly, Ala (SEQ ID NO:)
Cys, Cys, Glu, Tyr, Ala, Cys, Xaa', Asn, Xaa', Pro, Ala, Cys, Thr, Xaa', Gly, Xaa', Ala (SEQ ID NO:)
Cys, Cys, Glu, Tyr, Ala, Cys, Xaa', Asn, Xaa', Pro, Ala, Cys, Thr, Gly, Xaa', Ala (SEQ ID NO:)
Cys, Cys, Glu, Tyr, Ala, Cys, Xaa', Asn, Xaa', Pro, Ala, Cys, Thr, Gly, Xaa', Xaa', Ala (SEQ ID NO:)
Cys, Cys, Glu, Tyr, Ala, Cys, Xaa', Asn, Pro, Xaa', Ala, Cys, Thr, Gly, Ala (SEQ ID NO:)
Cys, Cys, Glu, Tyr, Ala, Cys, Xaa', Asn, Pro, Xaa', Xaa', Ala, Cys, Thr, Gly, Ala (SEQ ID NO:)
Cys, Cys, Glu, Tyr, Ala, Cys, Xaa', Asn, Pro, Xaa', Xaa', Xaa', Ala, Cys, Thr, Gly, Ala (SEQ ID NO:)
Cys, Cys, Glu, Tyr, Ala, Cys, Xaa', Asn, Pro, Xaa', Xaa', Ala, Xaa', Cys, Thr, Gly, Ala (SEQ ID NO:)
Cys, Cys, Glu, Tyr, Ala, Cys, Xaa', Asn, Pro, Xaa', Xaa', Ala, Cys, Xaa', Thr, Gly, Ala (SEQ ID NO:)
Cys, Cys, Glu, Tyr, Ala, Cys, Xaa', Asn, Pro, Xaa', Xaa', Ala, Cys, Thr, Xaa', Gly, Ala (SEQ ID NO:)
Cys, Cys, Glu, Tyr, Ala, Cys, Xaa', Asn, Pro, Xaa', Xaa', Ala, Cys, Thr, Gly, Xaa', Ala (SEQ ID NO:)
Cys, Cys, Glu, Tyr, Ala, Cys, Xaa', Asn, Pro, Xaa', Ala, Xaa', Cys, Thr, Gly, Ala (SEQ ID NO:)
Cys, Cys, Glu, Tyr, Ala, Cys, Xaa', Asn, Pro, Xaa', Ala, Xaa', Xaa', Cys, Thr, Gly, Ala (SEQ ID NO:)
Cys, Cys, Glu, Tyr, Ala, Cys, Xaa', Asn, Pro, Xaa', Ala, Xaa', Cys, Xaa', Thr, Gly, Ala (SEQ ID NO:)
Cys, Cys, Glu, Tyr, Ala, Cys, Xaa', Asn, Pro, Xaa', Ala, Xaa', Cys, Thr, Xaa', Gly, Ala (SEQ ID NO:)
Cys, Cys, Glu, Tyr, Ala, Cys, Xaa', Asn, Pro, Xaa', Ala, Xaa', Cys, Thr, Gly, Xaa', Ala (SEQ ID NO:)
Cys, Cys, Glu, Tyr, Ala, Cys, Xaa', Asn, Pro, Xaa', Ala, Cys, Xaa', Thr, Gly, Ala (SEQ ID NO:)
Cys, Cys, Glu, Tyr, Ala, Cys, Xaa', Asn, Pro, Xaa', Ala, Cys, Xaa', Xaa', Thr, Gly, Ala (SEQ ID NO:)
Cys, Cys, Glu, Tyr, Ala, Cys, Xaa', Asn, Pro, Xaa', Ala, Cys, Xaa', Thr, Xaa', Gly, Ala (SEQ ID NO:)
Cys, Cys, Glu, Tyr, Ala, Cys, Xaa', Asn, Pro, Xaa', Ala, Cys, Xaa', Thr, Gly, Xaa', Ala (SEQ ID NO:)
Cys, Cys, Glu, Tyr, Ala, Cys, Xaa', Asn, Pro, Xaa', Ala, Cys, Thr, Xaa', Gly, Ala (SEQ ID NO:)
Cys, Cys, Glu, Tyr, Ala, Cys, Xaa', Asn, Pro, Xaa', Ala, Cys, Thr, Xaa', Xaa', Gly, Ala (SEQ ID NO:)

FIGURE 20 (SHEET 91 OF 185 SHEETS)

Cys, Glu, Tyr, Ala, Cys, Xaa', Asn, Pro, Xaa', Ala, Cys, Thr, Xaa', Gly, Xaa', Ala (SEQ ID NO:)
Cys, Glu, Tyr, Ala, Cys, Xaa', Asn, Pro, Xaa', Ala, Cys, Thr, Gly, Xaa', Ala (SEQ ID NO:)
Cys, Glu, Tyr, Ala, Cys, Xaa', Asn, Pro, Xaa', Ala, Cys, Thr, Gly, Xaa', Xaa', Ala (SEQ ID NO:)
Cys, Glu, Tyr, Ala, Cys, Xaa', Asn, Pro, Ala, Xaa', Cys, Thr, Gly, Ala (SEQ ID NO:)
Cys, Cys, Glu, Tyr, Ala, Cys, Xaa', Asn, Pro, Ala, Xaa', Cys, Thr, Gly, Ala (SEQ ID NO:)
Cys, Cys, Glu, Tyr, Ala, Cys, Xaa', Asn, Pro, Ala, Xaa', Cys, Thr, Gly, Ala, Ala (SEQ ID NO:)
Cys, Cys, Glu, Tyr, Ala, Cys, Xaa', Asn, Pro, Ala, Xaa', Cys, Thr, Xaa', Gly, Ala (SEQ ID NO:)
Cys, Cys, Glu, Tyr, Ala, Cys, Xaa', Asn, Pro, Ala, Xaa', Cys, Thr, Xaa', Ala (SEQ ID NO:)
Cys, Cys, Glu, Tyr, Ala, Cys, Xaa', Asn, Pro, Ala, Xaa', Cys, Thr, Gly, Ala (SEQ ID NO:)
Cys, Cys, Glu, Tyr, Ala, Cys, Xaa', Asn, Pro, Ala, Xaa', Cys, Xaa', Thr, Gly, Ala (SEQ ID NO:)
Cys, Cys, Glu, Tyr, Ala, Cys, Xaa', Asn, Pro, Ala, Xaa', Cys, Xaa', Thr, Xaa', Gly, Ala (SEQ ID NO:)
Cys, Cys, Glu, Tyr, Ala, Cys, Xaa', Asn, Pro, Ala, Xaa', Cys, Xaa', Thr, Gly, Xaa', Ala (SEQ ID NO:)
Cys, Cys, Glu, Tyr, Ala, Cys, Xaa', Asn, Pro, Ala, Xaa', Cys, Thr, Xaa', Xaa', Gly, Ala (SEQ ID NO:)
Cys, Cys, Glu, Tyr, Ala, Cys, Xaa', Asn, Pro, Ala, Xaa', Cys, Thr, Xaa', Gly, Xaa', Ala, (SEQ ID NO:)
Cys, Cys, Glu, Tyr, Ala, Cys, Xaa', Asn, Pro, Ala, Xaa', Cys, Thr, Gly, Xaa', Xaa', Ala (SEQ ID NO:)
Cys, Cys, Glu, Tyr, Ala, Cys, Xaa', Asn, Pro, Ala, Xaa', Cys, Thr, Gly, Xaa', Ala (SEQ ID NO:)
Cys, Cys, Glu, Tyr, Ala, Cys, Xaa', Asn, Pro, Ala, Cys, Xaa', Thr, Gly, Xaa', Ala (SEQ ID NO:)
Cys, Cys, Glu, Tyr, Ala, Cys, Xaa', Asn, Pro, Ala, Cys, Thr, Xaa', Gly, Ala (SEQ ID NO:)
Cys, Cys, Glu, Tyr, Ala, Cys, Xaa', Asn, Pro, Ala, Cys, Thr, Gly, Xaa', Ala (SEQ ID NO:)
Cys, Cys, Glu, Tyr, Ala, Cys, Xaa', Asn, Pro, Ala, Cys, Thr, Gly, Ala, Ala (SEQ ID NO:)
Cys, Cys, Glu, Tyr, Ala, Cys, Xaa', Asn, Pro, Ala, Cys, Thr, Gly, Ala (SEQ ID NO:)
Cys, Cys, Glu, Tyr, Ala, Cys, Xaa', Asn, Pro, Ala, Cys, Thr, Gly, Xaa', Ala (SEQ ID NO:)
Cys, Cys, Glu, Tyr, Ala, Cys, Xaa', Asn, Pro, Ala, Cys, Thr, Gly, Ala (SEQ ID NO:)
Cys, Cys, Glu, Tyr, Ala, Cys, Xaa', Asn, Pro, Ala, Cys, Thr, Gly, Ala, Ala (SEQ ID NO:)
Cys, Cys, Glu, Tyr, Ala, Cys, Xaa', Asn, Pro, Ala, Cys, Thr, Xaa', Gly, Ala (SEQ ID NO:)
Cys, Cys, Glu, Tyr, Ala, Cys, Xaa', Asn, Pro, Ala, Cys, Thr, Gly, Xaa', Ala (SEQ ID NO:)
Cys, Cys, Glu, Tyr, Ala, Cys, Xaa', Asn, Pro, Ala, Cys, Thr, Gly, Ala (SEQ ID NO:)
Cys, Cys, Glu, Tyr, Ala, Cys, Xaa', Asn, Pro, Ala, Cys, Thr, Gly, Ala, Ala (SEQ ID NO:)
Cys, Cys, Glu, Tyr, Ala, Cys, Xaa', Asn, Pro, Ala, Cys, Thr, Xaa', Gly, Ala (SEQ ID NO:)
Cys, Cys, Glu, Tyr, Ala, Cys, Xaa', Asn, Pro, Ala, Cys, Thr, Gly, Xaa', Ala (SEQ ID NO:)
Cys, Cys, Glu, Tyr, Ala, Cys, Xaa', Asn, Pro, Ala, Cys, Thr, Gly, Ala (SEQ ID NO:)
Cys, Cys, Glu, Tyr, Ala, Cys, Xaa', Asn, Pro, Ala, Cys, Thr, Gly, Ala, Ala (SEQ ID NO:)
Cys, Cys, Glu, Tyr, Ala, Cys, Xaa', Asn, Pro, Ala, Cys, Thr, Xaa', Gly, Ala (SEQ ID NO:)
Cys, Cys, Glu, Tyr, Ala, Cys, Xaa', Asn, Pro, Ala, Cys, Thr, Gly, Xaa', Ala (SEQ ID NO:)
Cys, Cys, Glu, Tyr, Ala, Cys, Xaa', Asn, Pro, Ala, Cys, Thr, Gly, Ala (SEQ ID NO:)
Cys, Cys, Glu, Tyr, Ala, Cys, Xaa', Asn, Pro, Ala, Cys, Thr, Gly, Ala, Ala (SEQ ID NO:)
Cys, Cys, Glu, Tyr, Ala, Cys, Xaa', Asn, Pro, Ala, Cys, Thr, Xaa', Gly, Ala (SEQ ID NO:)
Cys, Cys, Glu, Tyr, Ala, Cys, Xaa', Asn, Pro, Ala, Cys, Thr, Gly, Xaa', Ala (SEQ ID NO:)
Cys, Cys, Glu, Tyr, Ala, Cys, Xaa', Asn, Pro, Ala, Cys, Thr, Gly, Ala (SEQ ID NO:)
Cys, Cys, Glu, Tyr, Ala, Cys, Xaa', Asn, Pro, Ala, Cys, Thr, Gly, Ala, Ala (SEQ ID NO:)
Cys, Cys, Glu, Tyr, Ala, Cys, Xaa', Asn, Pro, Ala, Cys, Thr, Xaa', Gly, Ala (SEQ ID NO:)
Cys, Cys, Glu, Tyr, Ala, Cys, Xaa', Asn, Pro, Ala, Cys, Thr, Gly, Xaa', Ala (SEQ ID NO:)
Cys, Cys, Glu, Tyr, Ala, Cys, Xaa', Asn, Pro, Ala, Cys, Thr, Gly, Ala (SEQ ID NO:)
Cys, Cys, Glu, Tyr, Ala, Cys, Xaa', Asn, Pro, Ala, Cys, Thr, Gly, Ala, Ala (SEQ ID NO:)
Cys, Cys, Glu, Tyr, Ala, Cys, Xaa', Asn, Pro, Ala, Cys, Thr, Xaa', Gly, Ala (SEQ ID NO:)
Cys, Cys, Glu, Tyr, Ala, Cys, Xaa', Asn, Pro, Ala, Cys, Thr, Gly, Xaa', Ala (SEQ ID NO:)
Cys, Cys, Glu, Tyr, Ala, Cys, Xaa', Asn, Pro, Ala, Cys, Thr, Gly, Ala (SEQ ID NO:)
Cys, Cys, Glu, Tyr, Ala, Cys, Xaa', Asn, Pro, Ala, Cys, Thr, Gly, Ala, Ala (SEQ ID NO:)
Cys, Cys, Glu, Tyr, Ala, Cys, Xaa', Asn, Pro, Ala, Cys, Thr, Xaa', Gly, Ala (SEQ ID NO:)
Cys, Cys, Glu, Tyr, Ala, Cys, Xaa', Asn, Pro, Ala, Cys, Thr, Gly, Xaa', Ala (SEQ ID NO:)
Cys, Cys, Glu, Tyr, Ala, Cys, Xaa', Asn, Pro, Ala, Cys, Thr, Gly, Ala (SEQ ID NO:)
Cys, Cys, Glu, Tyr, Ala, Cys, Xaa', Asn, Pro, Ala, Cys, Thr, Gly, Ala, Ala (SEQ ID NO:)

FIGURE 20 (SHEET 92 OF 165 SHEETS)

```
Cys, Cys, Glu, Tyr, Ala, Cys, Asn, Xaa', Xaa', Xaa', Pro, Ala, Cys, Thr, Gly, Xaa', Ala (SEQ ID NO: )
Cys, Cys, Glu, Tyr, Ala, Cys, Asn, Xaa', Xaa', Pro, Xaa', Ala, Cys, Thr, Gly, Ala (SEQ ID NO: )
Cys, Cys, Glu, Tyr, Ala, Cys, Asn, Xaa', Xaa', Pro, Xaa', Xaa', Ala, Cys, Thr, Gly, Ala (SEQ ID NO: )
Cys, Cys, Glu, Tyr, Ala, Cys, Asn, Xaa', Xaa', Pro, Xaa', Ala, Cys, Thr, Gly, Ala, Ala (SEQ ID NO: )
Cys, Cys, Glu, Tyr, Ala, Cys, Asn, Xaa', Xaa', Pro, Xaa', Ala, Cys, Thr, Gly, Ala (SEQ ID NO: )
Cys, Cys, Glu, Tyr, Ala, Cys, Asn, Xaa', Xaa', Pro, Xaa', Xaa', Ala, Cys, Thr, Gly, Ala (SEQ ID NO: )
Cys, Cys, Glu, Tyr, Ala, Cys, Asn, Xaa', Xaa', Pro, Xaa', Ala, Cys, Thr, Gly, Ala (SEQ ID NO: )
Cys, Cys, Glu, Tyr, Ala, Cys, Asn, Xaa', Xaa', Pro, Ala, Xaa', Xaa', Cys, Thr, Gly, Ala (SEQ ID NO: )
Cys, Cys, Glu, Tyr, Ala, Cys, Asn, Xaa', Xaa', Pro, Ala, Xaa', Cys, Xaa', Thr, Gly, Ala (SEQ ID NO: )
Cys, Cys, Glu, Tyr, Ala, Cys, Asn, Xaa', Xaa', Pro, Ala, Cys, Xaa', Xaa', Thr, Gly, Ala (SEQ ID NO: )
Cys, Cys, Glu, Tyr, Ala, Cys, Asn, Xaa', Xaa', Pro, Ala, Cys, Xaa', Thr, Xaa', Gly, Ala (SEQ ID NO: )
Cys, Cys, Glu, Tyr, Ala, Cys, Asn, Xaa', Xaa', Pro, Ala, Cys, Thr, Xaa', Xaa', Gly, Ala (SEQ ID NO: )
Cys, Cys, Glu, Tyr, Ala, Cys, Asn, Xaa', Xaa', Pro, Ala, Cys, Thr, Xaa', Gly, Xaa', Ala (SEQ ID NO: )
Cys, Cys, Glu, Tyr, Ala, Cys, Asn, Xaa', Xaa', Pro, Ala, Cys, Thr, Gly, Xaa', Xaa', Ala (SEQ ID NO: )
Cys, Cys, Glu, Tyr, Ala, Cys, Asn, Xaa', Xaa', Pro, Ala, Cys, Thr, Gly, Xaa', Ala (SEQ ID NO: )
Cys, Cys, Glu, Tyr, Ala, Cys, Asn, Xaa', Xaa', Pro, Ala, Cys, Thr, Gly, Ala (SEQ ID NO: )
Cys, Cys, Glu, Tyr, Ala, Cys, Asn, Xaa', Xaa', Pro, Xaa', Ala, Cys, Thr, Xaa', Gly, Ala (SEQ ID NO: )
Cys, Cys, Glu, Tyr, Ala, Cys, Asn, Xaa', Xaa', Pro, Xaa', Xaa', Ala, Cys, Thr, Gly, Ala (SEQ ID NO: )
Cys, Cys, Glu, Tyr, Ala, Cys, Asn, Xaa', Xaa', Pro, Xaa', Ala, Cys, Thr, Xaa', Gly, Ala (SEQ ID NO: )
Cys, Cys, Glu, Tyr, Ala, Cys, Asn, Xaa', Xaa', Pro, Xaa', Ala, Cys, Thr, Gly, Xaa', Ala (SEQ ID NO: )
Cys, Cys, Glu, Tyr, Ala, Cys, Asn, Xaa', Xaa', Pro, Xaa', Ala, Cys, Thr, Gly, Ala (SEQ ID NO: )
Cys, Cys, Glu, Tyr, Ala, Cys, Asn, Xaa', Xaa', Pro, Xaa', Ala, Cys, Thr, Xaa', Gly, Ala (SEQ ID NO: )
Cys, Cys, Glu, Tyr, Ala, Cys, Asn, Xaa', Xaa', Pro, Xaa', Ala, Cys, Thr, Gly, Xaa', Ala (SEQ ID NO: )
Cys, Cys, Glu, Tyr, Ala, Cys, Asn, Xaa', Xaa', Pro, Xaa', Ala, Cys, Thr, Gly, Ala (SEQ ID NO: )
Cys, Cys, Glu, Tyr, Ala, Cys, Asn, Xaa', Xaa', Pro, Xaa', Ala, Cys, Thr, Xaa', Gly, Ala (SEQ ID NO: )
Cys, Cys, Glu, Tyr, Ala, Cys, Asn, Xaa', Xaa', Pro, Xaa', Ala, Cys, Thr, Gly, Xaa', Ala (SEQ ID NO: )
Cys, Cys, Glu, Tyr, Ala, Cys, Asn, Xaa', Xaa', Pro, Xaa', Ala, Cys, Thr, Gly, Ala (SEQ ID NO: )
Cys, Cys, Glu, Tyr, Ala, Cys, Asn, Xaa', Xaa', Pro, Xaa', Ala, Cys, Thr, Xaa', Gly, Ala (SEQ ID NO: )
Cys, Cys, Glu, Tyr, Ala, Cys, Asn, Xaa', Xaa', Pro, Xaa', Ala, Cys, Thr, Gly, Xaa', Ala (SEQ ID NO: )
Cys, Cys, Glu, Tyr, Ala, Cys, Asn, Xaa', Xaa', Pro, Xaa', Ala, Cys, Thr, Gly, Ala (SEQ ID NO: )
Cys, Cys, Glu, Tyr, Ala, Cys, Asn, Xaa', Xaa', Pro, Xaa', Ala, Cys, Thr, Xaa', Gly, Ala (SEQ ID NO: )
Cys, Cys, Glu, Tyr, Ala, Cys, Asn, Xaa', Xaa', Pro, Xaa', Ala, Cys, Thr, Gly, Xaa', Ala (SEQ ID NO: )
Cys, Cys, Glu, Tyr, Ala, Cys, Asn, Xaa', Xaa', Pro, Xaa', Ala, Cys, Thr, Gly, Ala (SEQ ID NO: )
Cys, Cys, Glu, Tyr, Ala, Cys, Asn, Xaa', Xaa', Pro, Xaa', Ala, Cys, Thr, Xaa', Gly, Ala (SEQ ID NO: )
Cys, Cys, Glu, Tyr, Ala, Cys, Asn, Xaa', Xaa', Pro, Xaa', Ala, Cys, Thr, Gly, Xaa', Ala (SEQ ID NO: )
Cys, Cys, Glu, Tyr, Ala, Cys, Asn, Xaa', Xaa', Pro, Ala, Xaa', Xaa', Cys, Thr, Gly, Ala (SEQ ID NO: )
Cys, Cys, Glu, Tyr, Ala, Cys, Asn, Xaa', Xaa', Pro, Ala, Xaa', Xaa', Xaa', Cys, Thr, Gly, Ala (SEQ ID NO: )
```

FIGURE 20 (SHEET 93 OF 185 SHEETS)

Cys, Glu, Tyr, Ala, Cys, Asn, Xaa', Pro, Ala, Xaa', Xaa', Cys, Xaa', Thr, Gly, Ala (SEQ ID NO:)
Cys, Glu, Tyr, Ala, Cys, Asn, Xaa', Pro, Ala, Xaa', Xaa', Cys, Thr, Xaa', Gly, Ala (SEQ ID NO:)
Cys, Glu, Tyr, Ala, Cys, Asn, Xaa', Pro, Ala, Xaa', Xaa', Cys, Thr, Gly, Xaa', Ala (SEQ ID NO:)
Cys, Glu, Tyr, Ala, Cys, Asn, Xaa', Pro, Ala, Xaa', Cys, Xaa', Thr, Gly, Ala, Ala (SEQ ID NO:)
Cys, Glu, Tyr, Ala, Cys, Asn, Xaa', Pro, Ala, Xaa', Cys, Xaa', Thr, Gly, Xaa', Ala (SEQ ID NO:)
Cys, Glu, Tyr, Ala, Cys, Asn, Xaa', Pro, Ala, Xaa', Cys, Thr, Xaa', Gly, Xaa', Ala (SEQ ID NO:)
Cys, Glu, Tyr, Ala, Cys, Asn, Xaa', Pro, Ala, Xaa', Cys, Thr, Xaa', Gly, Xaa', Ala (SEQ ID NO:)
Cys, Glu, Tyr, Ala, Cys, Asn, Xaa', Pro, Ala, Xaa', Cys, Thr, Gly, Xaa', Xaa', Ala (SEQ ID NO:)
Cys, Glu, Tyr, Ala, Cys, Asn, Xaa', Pro, Ala, Xaa', Cys, Thr, Gly, Xaa', Ala, Ala (SEQ ID NO:)
Cys, Glu, Tyr, Ala, Cys, Asn, Xaa', Pro, Ala, Cys, Xaa', Xaa', Thr, Gly, Ala (SEQ ID NO:)
Cys, Glu, Tyr, Ala, Cys, Asn, Xaa', Pro, Ala, Cys, Xaa', Xaa', Thr, Gly, Ala, Ala (SEQ ID NO:)
Cys, Glu, Tyr, Ala, Cys, Asn, Xaa', Pro, Ala, Cys, Xaa', Xaa', Xaa', Thr, Gly, Ala (SEQ ID NO:)
Cys, Glu, Tyr, Ala, Cys, Asn, Xaa', Pro, Ala, Cys, Xaa', Xaa', Thr, Xaa', Gly, Ala (SEQ ID NO:)
Cys, Glu, Tyr, Ala, Cys, Asn, Xaa', Pro, Ala, Cys, Xaa', Thr, Xaa', Xaa', Gly, Ala (SEQ ID NO:)
Cys, Glu, Tyr, Ala, Cys, Asn, Xaa', Pro, Ala, Cys, Xaa', Thr, Xaa', Gly, Xaa', Ala (SEQ ID NO:)
Cys, Glu, Tyr, Ala, Cys, Asn, Xaa', Pro, Ala, Cys, Xaa', Thr, Gly, Xaa', Xaa', Ala (SEQ ID NO:)
Cys, Glu, Tyr, Ala, Cys, Asn, Xaa', Pro, Ala, Cys, Xaa', Thr, Gly, Xaa', Ala, Ala (SEQ ID NO:)
Cys, Glu, Tyr, Ala, Cys, Asn, Xaa', Pro, Ala, Cys, Xaa', Thr, Gly, Ala (SEQ ID NO:)
Cys, Glu, Tyr, Ala, Cys, Asn, Xaa', Pro, Ala, Cys, Thr, Xaa', Xaa', Gly, Ala (SEQ ID NO:)
Cys, Glu, Tyr, Ala, Cys, Asn, Xaa', Pro, Ala, Cys, Thr, Xaa', Xaa', Gly, Xaa', Ala (SEQ ID NO:)
Cys, Glu, Tyr, Ala, Cys, Asn, Xaa', Pro, Ala, Cys, Thr, Xaa', Gly, Xaa', Xaa', Ala (SEQ ID NO:)
Cys, Glu, Tyr, Ala, Cys, Asn, Xaa', Pro, Ala, Cys, Thr, Xaa', Gly, Xaa', Ala, Ala (SEQ ID NO:)
Cys, Glu, Tyr, Ala, Cys, Asn, Xaa', Pro, Ala, Cys, Thr, Xaa', Gly, Xaa', Ala (SEQ ID NO:)
Cys, Glu, Tyr, Ala, Cys, Asn, Xaa', Pro, Ala, Cys, Thr, Gly, Xaa', Xaa', Ala (SEQ ID NO:)
Cys, Glu, Tyr, Ala, Cys, Asn, Xaa', Pro, Ala, Cys, Thr, Gly, Xaa', Ala, Ala (SEQ ID NO:)
Cys, Glu, Tyr, Ala, Cys, Asn, Xaa', Pro, Ala, Cys, Thr, Gly, Ala (SEQ ID NO:)
Cys, Glu, Tyr, Ala, Cys, Asn, Xaa', Pro, Ala, Cys, Thr, Xaa', Gly, Ala (SEQ ID NO:)
Cys, Glu, Tyr, Ala, Cys, Asn, Xaa', Pro, Ala, Cys, Thr, Xaa', Xaa', Gly, Ala (SEQ ID NO:)
Cys, Glu, Tyr, Ala, Cys, Asn, Xaa', Pro, Ala, Cys, Thr, Xaa', Gly, Xaa', Ala (SEQ ID NO:)
Cys, Glu, Tyr, Ala, Cys, Asn, Xaa', Pro, Ala, Cys, Thr, Xaa', Gly, Xaa', Xaa', Ala (SEQ ID NO:)
Cys, Glu, Tyr, Ala, Cys, Asn, Xaa', Pro, Ala, Cys, Thr, Xaa', Gly, Xaa', Ala, Ala (SEQ ID NO:)
Cys, Glu, Tyr, Ala, Cys, Asn, Xaa', Pro, Ala, Cys, Thr, Xaa', Gly, Xaa', Ala (SEQ ID NO:)
Cys, Glu, Tyr, Ala, Cys, Asn, Xaa', Pro, Ala, Cys, Thr, Gly, Xaa', Xaa', Ala (SEQ ID NO:)
Cys, Glu, Tyr, Ala, Cys, Asn, Xaa', Pro, Ala, Cys, Thr, Gly, Xaa', Ala, Ala (SEQ ID NO:)
Cys, Glu, Tyr, Ala, Cys, Asn, Xaa', Pro, Ala, Cys, Thr, Gly, Ala (SEQ ID NO:)
Cys, Glu, Tyr, Ala, Cys, Asn, Xaa', Pro, Ala, Cys, Thr, Xaa', Gly, Ala (SEQ ID NO:)
Cys, Glu, Tyr, Ala, Cys, Asn, Xaa', Pro, Ala, Cys, Thr, Xaa', Xaa', Gly, Ala (SEQ ID NO:)
Cys, Glu, Tyr, Ala, Cys, Asn, Xaa', Pro, Ala, Cys, Thr, Xaa', Gly, Xaa', Ala (SEQ ID NO:)
Cys, Glu, Tyr, Ala, Cys, Asn, Xaa', Pro, Ala, Cys, Thr, Xaa', Gly, Xaa', Xaa', Ala (SEQ ID NO:)
Cys, Glu, Tyr, Ala, Cys, Asn, Xaa', Pro, Ala, Cys, Thr, Xaa', Gly, Xaa', Ala, Ala (SEQ ID NO:)
Cys, Glu, Tyr, Ala, Cys, Asn, Xaa', Pro, Ala, Cys, Thr, Xaa', Gly, Xaa', Ala (SEQ ID NO:)
Cys, Glu, Tyr, Ala, Cys, Asn, Xaa', Pro, Ala, Cys, Thr, Gly, Xaa', Xaa', Ala (SEQ ID NO:)
Cys, Glu, Tyr, Ala, Cys, Asn, Xaa', Pro, Ala, Cys, Thr, Gly, Xaa', Ala, Ala (SEQ ID NO:)
Cys, Glu, Tyr, Ala, Cys, Asn, Xaa', Pro, Ala, Cys, Thr, Gly, Ala (SEQ ID NO:)
Cys, Glu, Tyr, Ala, Cys, Asn, Xaa', Pro, Ala, Cys, Thr, Xaa', Gly, Ala (SEQ ID NO:)
Cys, Glu, Tyr, Ala, Cys, Asn, Xaa', Pro, Ala, Cys, Thr, Xaa', Xaa', Gly, Ala (SEQ ID NO:)
Cys, Glu, Tyr, Ala, Cys, Asn, Xaa', Pro, Ala, Cys, Thr, Xaa', Gly, Xaa', Ala (SEQ ID NO:)
Cys, Glu, Tyr, Ala, Cys, Asn, Xaa', Pro, Ala, Cys, Thr, Xaa', Gly, Xaa', Xaa', Ala (SEQ ID NO:)
Cys, Glu, Tyr, Ala, Cys, Asn, Xaa', Pro, Ala, Cys, Thr, Xaa', Gly, Xaa', Ala, Ala (SEQ ID NO:)
Cys, Glu, Tyr, Ala, Cys, Asn, Xaa', Pro, Ala, Cys, Thr, Xaa', Gly, Xaa', Ala (SEQ ID NO:)
Cys, Glu, Tyr, Ala, Cys, Asn, Xaa', Pro, Ala, Cys, Thr, Gly, Xaa', Xaa', Ala (SEQ ID NO:)
Cys, Glu, Tyr, Ala, Cys, Asn, Xaa', Pro, Ala, Cys, Thr, Gly, Xaa', Ala, Ala (SEQ ID NO:)
Cys, Glu, Tyr, Ala, Cys, Asn, Xaa', Pro, Ala, Cys, Thr, Gly, Ala (SEQ ID NO:)
Cys, Glu, Tyr, Ala, Cys, Asn, Xaa', Pro, Ala, Cys, Thr, Xaa', Gly, Ala (SEQ ID NO:)
Cys, Glu, Tyr, Ala, Cys, Asn, Xaa', Pro, Ala, Cys, Thr, Xaa', Xaa', Gly, Ala (SEQ ID NO:)
Cys, Glu, Tyr, Ala, Cys, Asn, Xaa', Pro, Ala, Cys, Thr, Xaa', Gly, Xaa', Ala (SEQ ID NO:)
Cys, Glu, Tyr, Ala, Cys, Asn, Xaa', Pro, Ala, Cys, Thr, Xaa', Gly, Xaa', Xaa', Ala (SEQ ID NO:)
Cys, Glu, Tyr, Ala, Cys, Asn, Xaa', Pro, Ala, Cys, Thr, Xaa', Gly, Xaa', Ala, Ala (SEQ ID NO:)
Cys, Glu, Tyr, Ala, Cys, Asn, Xaa', Pro, Ala, Cys, Thr, Xaa', Gly, Xaa', Ala (SEQ ID NO:)
Cys, Glu, Tyr, Ala, Cys, Asn, Xaa', Pro, Ala, Cys, Thr, Gly, Xaa', Xaa', Ala (SEQ ID NO:)
Cys, Glu, Tyr, Ala, Cys, Asn, Xaa', Pro, Ala, Cys, Thr, Gly, Xaa', Ala, Ala (SEQ ID NO:)
Cys, Glu, Tyr, Ala, Cys, Asn, Xaa', Pro, Ala, Cys, Thr, Gly, Ala (SEQ ID NO:)
Cys, Glu, Tyr, Ala, Cys, Asn, Xaa', Pro, Ala, Cys, Thr, Xaa', Gly, Ala (SEQ ID NO:)
Cys, Glu, Tyr, Ala, Cys, Asn, Xaa', Pro, Ala, Cys, Thr, Xaa', Xaa', Gly, Ala (SEQ ID NO:)
Cys, Glu, Tyr, Ala, Cys, Asn, Xaa', Pro, Ala, Cys, Thr, Xaa', Gly, Xaa', Ala (SEQ ID NO:)
Cys, Glu, Tyr, Ala, Cys, Asn, Xaa', Pro, Ala, Cys, Thr, Xaa', Gly, Xaa', Xaa', Ala (SEQ ID NO:)
Cys, Glu, Tyr, Ala, Cys, Asn, Xaa', Pro, Ala, Cys, Thr, Xaa', Gly, Xaa', Ala, Ala (SEQ ID NO:)
Cys, Glu, Tyr, Ala, Cys, Asn, Xaa', Pro, Ala, Cys, Thr, Xaa', Gly, Xaa', Ala (SEQ ID NO:)
Cys, Glu, Tyr, Ala, Cys, Asn, Xaa', Pro, Ala, Cys, Thr, Gly, Xaa', Xaa', Ala (SEQ ID NO:)
Cys, Glu, Tyr, Ala, Cys, Asn, Xaa', Pro, Ala, Cys, Thr, Gly, Xaa', Ala, Ala (SEQ ID NO:)
Cys, Glu, Tyr, Ala, Cys, Asn, Xaa', Pro, Ala, Cys, Thr, Gly, Ala (SEQ ID NO:)

FIGURE 20 (SHEET 94 OF 185 SHEETS)

Cys, Cys, Glu, Tyr, Ala, Cys, Asn, Pro, Xaa', Xaa', Ala, Cys, Xaa', Xaa', Thr, Gly, Ala (SEQ ID NO:)
Cys, Cys, Glu, Tyr, Ala, Cys, Asn, Pro, Xaa', Xaa', Ala, Cys, Xaa', Thr, Xaa', Gly, Ala (SEQ ID NO:)
Cys, Cys, Glu, Tyr, Ala, Cys, Asn, Pro, Xaa', Xaa', Ala, Cys, Xaa', Thr, Gly, Xaa', Ala (SEQ ID NO:)
Cys, Cys, Glu, Tyr, Ala, Cys, Asn, Pro, Xaa', Xaa', Ala, Cys, Thr, Xaa', Gly, Ala (SEQ ID NO:)
Cys, Cys, Glu, Tyr, Ala, Cys, Asn, Pro, Xaa', Xaa', Ala, Cys, Thr, Xaa', Xaa', Gly, Ala (SEQ ID NO:)
Cys, Cys, Glu, Tyr, Ala, Cys, Asn, Pro, Xaa', Xaa', Ala, Cys, Thr, Xaa', Gly, Xaa', Ala (SEQ ID NO:)
Cys, Cys, Glu, Tyr, Ala, Cys, Asn, Pro, Xaa', Xaa', Ala, Cys, Thr, Gly, Xaa', Ala (SEQ ID NO:)
Cys, Cys, Glu, Tyr, Ala, Cys, Asn, Pro, Xaa', Xaa', Ala, Cys, Thr, Gly, Xaa', Xaa', Ala (SEQ ID NO:)
Cys, Cys, Glu, Tyr, Ala, Cys, Asn, Pro, Xaa', Ala, Xaa', Cys, Thr, Gly, Ala (SEQ ID NO:)
Cys, Cys, Glu, Tyr, Ala, Cys, Asn, Pro, Xaa', Ala, Xaa', Xaa', Cys, Thr, Gly, Ala (SEQ ID NO:)
Cys, Cys, Glu, Tyr, Ala, Cys, Asn, Pro, Xaa', Ala, Xaa', Xaa', Xaa', Cys, Thr, Gly, Ala (SEQ ID NO:)
Cys, Cys, Glu, Tyr, Ala, Cys, Asn, Pro, Xaa', Ala, Xaa', Xaa', Cys, Xaa', Thr, Gly, Ala (SEQ ID NO:)
Cys, Cys, Glu, Tyr, Ala, Cys, Asn, Pro, Xaa', Ala, Xaa', Xaa', Cys, Thr, Xaa', Gly, Ala (SEQ ID NO:)
Cys, Cys, Glu, Tyr, Ala, Cys, Asn, Pro, Xaa', Ala, Xaa', Xaa', Cys, Thr, Gly, Xaa', Ala (SEQ ID NO:)
Cys, Cys, Glu, Tyr, Ala, Cys, Asn, Pro, Xaa', Ala, Xaa', Cys, Xaa', Thr, Gly, Ala (SEQ ID NO:)
Cys, Cys, Glu, Tyr, Ala, Cys, Asn, Pro, Xaa', Ala, Xaa', Cys, Xaa', Xaa', Thr, Gly, Ala (SEQ ID NO:)
Cys, Cys, Glu, Tyr, Ala, Cys, Asn, Pro, Xaa', Ala, Xaa', Cys, Xaa', Thr, Xaa', Gly, Ala (SEQ ID NO:)
Cys, Cys, Glu, Tyr, Ala, Cys, Asn, Pro, Xaa', Ala, Xaa', Cys, Xaa', Thr, Gly, Xaa', Ala (SEQ ID NO:)
Cys, Cys, Glu, Tyr, Ala, Cys, Asn, Pro, Xaa', Ala, Xaa', Cys, Thr, Xaa', Gly, Ala (SEQ ID NO:)
Cys, Cys, Glu, Tyr, Ala, Cys, Asn, Pro, Xaa', Ala, Xaa', Cys, Thr, Xaa', Xaa', Gly, Ala (SEQ ID NO:)
Cys, Cys, Glu, Tyr, Ala, Cys, Asn, Pro, Xaa', Ala, Xaa', Cys, Thr, Xaa', Gly, Xaa', Ala (SEQ ID NO:)
Cys, Cys, Glu, Tyr, Ala, Cys, Asn, Pro, Xaa', Ala, Xaa', Cys, Thr, Gly, Xaa', Ala (SEQ ID NO:)
Cys, Cys, Glu, Tyr, Ala, Cys, Asn, Pro, Xaa', Ala, Xaa', Cys, Thr, Gly, Xaa', Xaa', Ala (SEQ ID NO:)
Cys, Cys, Glu, Tyr, Ala, Cys, Asn, Pro, Xaa', Ala, Cys, Xaa', Thr, Gly, Ala (SEQ ID NO:)
Cys, Cys, Glu, Tyr, Ala, Cys, Asn, Pro, Xaa', Ala, Cys, Xaa', Xaa', Thr, Gly, Ala (SEQ ID NO:)
Cys, Cys, Glu, Tyr, Ala, Cys, Asn, Pro, Xaa', Ala, Cys, Xaa', Xaa', Xaa', Thr, Gly, Ala (SEQ ID NO:)
Cys, Cys, Glu, Tyr, Ala, Cys, Asn, Pro, Xaa', Ala, Cys, Xaa', Xaa', Thr, Xaa', Gly, Ala (SEQ ID NO:)
Cys, Cys, Glu, Tyr, Ala, Cys, Asn, Pro, Xaa', Ala, Cys, Xaa', Xaa', Thr, Gly, Xaa', Ala (SEQ ID NO:)
Cys, Cys, Glu, Tyr, Ala, Cys, Asn, Pro, Xaa', Ala, Cys, Xaa', Thr, Xaa', Gly, Ala (SEQ ID NO:)
Cys, Cys, Glu, Tyr, Ala, Cys, Asn, Pro, Xaa', Ala, Cys, Xaa', Thr, Xaa', Xaa', Gly, Ala (SEQ ID NO:)
Cys, Cys, Glu, Tyr, Ala, Cys, Asn, Pro, Xaa', Ala, Cys, Xaa', Thr, Xaa', Gly, Xaa', Ala (SEQ ID NO:)
Cys, Cys, Glu, Tyr, Ala, Cys, Asn, Pro, Xaa', Ala, Cys, Xaa', Thr, Gly, Xaa', Ala (SEQ ID NO:)
Cys, Cys, Glu, Tyr, Ala, Cys, Asn, Pro, Xaa', Ala, Cys, Xaa', Thr, Gly, Xaa', Xaa', Ala (SEQ ID NO:)
Cys, Cys, Glu, Tyr, Ala, Cys, Asn, Pro, Xaa', Ala, Cys, Thr, Xaa', Gly, Ala (SEQ ID NO:)
Cys, Cys, Glu, Tyr, Ala, Cys, Asn, Pro, Xaa', Ala, Cys, Thr, Xaa', Xaa', Gly, Ala (SEQ ID NO:)
Cys, Cys, Glu, Tyr, Ala, Cys, Asn, Pro, Xaa', Ala, Cys, Thr, Xaa', Xaa', Xaa', Gly, Ala (SEQ ID NO:)
Cys, Cys, Glu, Tyr, Ala, Cys, Asn, Pro, Xaa', Ala, Cys, Thr, Xaa', Xaa', Gly, Xaa', Ala (SEQ ID NO:)
Cys, Cys, Glu, Tyr, Ala, Cys, Asn, Pro, Xaa', Ala, Cys, Thr, Xaa', Gly, Xaa', Ala (SEQ ID NO:)
Cys, Cys, Glu, Tyr, Ala, Cys, Asn, Pro, Xaa', Ala, Cys, Thr, Xaa', Gly, Xaa', Xaa', Ala (SEQ ID NO:)
Cys, Cys, Glu, Tyr, Ala, Cys, Asn, Pro, Xaa', Ala, Cys, Thr, Gly, Xaa', Ala (SEQ ID NO:)
Cys, Cys, Glu, Tyr, Ala, Cys, Asn, Pro, Xaa', Ala; Cys, Thr, Gly, Xaa', Xaa', Ala (SEQ ID NO:)
Cys, Cys, Glu, Tyr, Ala, Cys, Asn, Pro, Xaa', Ala, Cys, Thr, Gly, Xaa', Xaa', Xaa', Ala (SEQ ID NO:)
Cys, Cys, Glu, Tyr, Ala, Cys, Asn, Pro, Ala, Xaa', Cys, Thr, Gly, Ala (SEQ ID NO:)
Cys, Cys, Glu, Tyr, Ala, Cys, Asn, Pro, Ala, Xaa', Xaa', Cys, Thr, Gly, Ala (SEQ ID NO:)
Cys, Cys, Glu, Tyr, Ala, Cys, Asn, Pro, Ala, Xaa', Xaa', Xaa', Cys, Thr, Gly, Ala (SEQ ID NO:)

FIGURE 20 (SHEET 95 OF 185 SHEETS)

Cys, Cys, Glu, Tyr, Ala, Cys, Asn, Pro, Ala, Xaa', Xaa', Xaa', Xaa', Cys, Thr, Gly, Ala (SEQ ID NO:)
Cys, Cys, Glu, Tyr, Ala, Cys, Asn, Pro, Ala, Xaa', Xaa', Xaa', Cys, Xaa', Thr, Gly, Ala (SEQ ID NO:)
Cys, Cys, Glu, Tyr, Ala, Cys, Asn, Pro, Ala, Xaa', Xaa', Xaa', Cys, Thr, Xaa', Gly, Ala (SEQ ID NO:)
Cys, Cys, Glu, Tyr, Ala, Cys, Asn, Pro, Ala, Xaa', Xaa', Xaa', Cys, Thr, Gly, Xaa', Ala (SEQ ID NO:)
Cys, Cys, Glu, Tyr, Ala, Cys, Asn, Pro, Ala, Xaa', Xaa', Cys, Xaa', Thr, Gly, Ala (SEQ ID NO:)
Cys, Cys, Glu, Tyr, Ala, Cys, Asn, Pro, Ala, Xaa', Xaa', Cys, Xaa', Xaa', Thr, Gly, Ala (SEQ ID NO:)
Cys, Cys, Glu, Tyr, Ala, Cys, Asn, Pro, Ala, Xaa', Xaa', Cys, Xaa', Thr, Xaa', Gly, Ala (SEQ ID NO:)
Cys, Cys, Glu, Tyr, Ala, Cys, Asn, Pro, Ala, Xaa', Xaa', Cys, Xaa', Thr, Gly, Xaa', Ala (SEQ ID NO:)
Cys, Cys, Glu, Tyr, Ala, Cys, Asn, Pro, Ala, Xaa', Xaa', Cys, Thr, Xaa', Gly, Ala (SEQ ID NO:)
Cys, Cys, Glu, Tyr, Ala, Cys, Asn, Pro, Ala, Xaa', Xaa', Cys, Thr, Xaa', Xaa', Gly, Ala (SEQ ID NO:)
Cys, Cys, Glu, Tyr, Ala, Cys, Asn, Pro, Ala, Xaa', Xaa', Cys, Thr, Xaa', Gly, Xaa', Ala (SEQ ID NO:)
Cys, Cys, Glu, Tyr, Ala, Cys, Asn, Pro, Ala, Xaa', Xaa', Cys, Thr, Gly, Xaa', Ala (SEQ ID NO:)
Cys, Cys, Glu, Tyr, Ala, Cys, Asn, Pro, Ala, Xaa', Xaa', Cys, Thr, Gly, Xaa', Xaa', Ala (SEQ ID NO:)
Cys, Cys, Glu, Tyr, Ala, Cys, Asn, Pro, Ala, Xaa', Cys, Xaa', Thr, Gly, Ala (SEQ ID NO:)
Cys, Cys, Glu, Tyr, Ala, Cys, Asn, Pro, Ala, Xaa', Cys, Xaa', Xaa', Thr, Gly, Ala (SEQ ID NO:)
Cys, Cys, Glu, Tyr, Ala, Cys, Asn, Pro, Ala, Xaa', Cys, Xaa', Xaa', Xaa', Thr, Gly, Ala (SEQ ID NO:)
Cys, Cys, Glu, Tyr, Ala, Cys, Asn, Pro, Ala, Xaa', Cys, Xaa', Xaa', Thr, Xaa', Gly, Ala (SEQ ID NO:)
Cys, Cys, Glu, Tyr, Ala, Cys, Asn, Pro, Ala, Xaa', Cys, Xaa', Xaa', Thr, Gly, Xaa', Ala (SEQ ID NO:)
Cys, Cys, Glu, Tyr, Ala, Cys, Asn, Pro, Ala, Xaa', Cys, Xaa', Thr, Xaa', Gly, Ala (SEQ ID NO:)
Cys, Cys, Glu, Tyr, Ala, Cys, Asn, Pro, Ala, Xaa', Cys, Xaa', Thr, Xaa', Xaa', Gly, Ala (SEQ ID NO:)
Cys, Cys, Glu, Tyr, Ala, Cys, Asn, Pro, Ala, Xaa', Cys, Xaa', Thr, Xaa', Gly, Xaa', Ala (SEQ ID NO:)
Cys, Cys, Glu, Tyr, Ala, Cys, Asn, Pro, Ala, Xaa', Cys, Xaa', Thr, Gly, Xaa', Ala (SEQ ID NO:)
Cys, Cys, Glu, Tyr, Ala, Cys, Asn, Pro, Ala, Xaa', Cys, Xaa', Thr, Gly, Xaa', Xaa', Ala (SEQ ID NO:)
Cys, Cys, Glu, Tyr, Ala, Cys, Asn, Pro, Ala, Xaa', Cys, Thr, Xaa', Gly, Ala (SEQ ID NO:)
Cys, Cys, Glu, Tyr, Ala, Cys, Asn, Pro, Ala, Xaa', Cys, Thr, Xaa', Xaa', Gly, Ala (SEQ ID NO:)
Cys, Cys, Glu, Tyr, Ala, Cys, Asn, Pro, Ala, Xaa', Cys, Thr, Xaa', Xaa', Xaa', Gly, Ala (SEQ ID NO:)
Cys, Cys, Glu, Tyr, Ala, Cys, Asn, Pro, Ala, Xaa', Cys, Thr, Xaa', Xaa', Gly, Xaa', Ala (SEQ ID NO:)
Cys, Cys, Glu, Tyr, Ala, Cys, Asn, Pro, Ala, Xaa', Cys, Thr, Xaa', Gly, Xaa', Ala (SEQ ID NO:)
Cys, Cys, Glu, Tyr, Ala, Cys, Asn, Pro, Ala, Xaa', Cys, Thr, Xaa', Gly, Xaa', Xaa', Ala (SEQ ID NO:)
Cys, Cys, Glu, Tyr, Ala, Cys, Asn, Pro, Ala, Xaa', Cys, Thr, Gly, Xaa', Ala (SEQ ID NO:)
Cys, Cys, Glu, Tyr, Ala, Cys, Asn, Pro, Ala, Xaa', Cys, Thr, Gly, Xaa', Xaa', Ala (SEQ ID NO:)
Cys, Cys, Glu, Tyr, Ala, Cys, Asn, Pro, Ala, Xaa', Cys, Thr, Gly, Xaa', Xaa', Xaa', Ala (SEQ ID NO:)
Cys, Cys, Glu, Tyr, Ala, Cys, Asn, Pro, Ala, Cys, Xaa', Thr, Gly, Ala (SEQ ID NO:)
Cys, Cys, Glu, Tyr, Ala, Cys, Asn, Pro, Ala, Cys, Xaa', Xaa', Thr, Gly, Ala (SEQ ID NO:)
Cys, Cys, Glu, Tyr, Ala, Cys, Asn, Pro, Ala, Cys, Xaa', Xaa', Xaa', Thr, Gly, Ala (SEQ ID NO:)
Cys, Cys, Glu, Tyr, Ala, Cys, Asn, Pro, Ala, Cys, Xaa', Xaa', Xaa', Xaa', Thr, Gly, Ala (SEQ ID NO:)
Cys, Cys, Glu, Tyr, Ala, Cys, Asn, Pro, Ala, Cys, Xaa', Xaa', Xaa', Thr, Xaa', Gly, Ala (SEQ ID NO:)
Cys, Cys, Glu, Tyr, Ala, Cys, Asn, Pro, Ala, Cys, Xaa', Xaa', Xaa', Thr, Gly, Xaa', Ala (SEQ ID NO:)
Cys, Cys, Glu, Tyr, Ala, Cys, Asn, Pro, Ala, Cys, Xaa', Xaa', Thr, Xaa', Gly, Ala (SEQ ID NO:)
Cys, Cys, Glu, Tyr, Ala, Cys, Asn, Pro, Ala, Cys, Xaa', Xaa', Thr, Xaa', Xaa', Gly, Ala (SEQ ID NO:)
Cys, Cys, Glu, Tyr, Ala, Cys, Asn, Pro, Ala, Cys, Xaa', Xaa', Thr, Xaa', Gly, Xaa', Ala (SEQ ID NO:)
Cys, Cys, Glu, Tyr, Ala, Cys, Asn, Pro, Ala, Cys, Xaa', Xaa', Thr, Gly, Xaa', Ala (SEQ ID NO:)
Cys, Cys, Glu, Tyr, Ala, Cys, Asn, Pro, Ala, Cys, Xaa', Xaa', Thr, Gly, Xaa', Xaa', Ala (SEQ ID NO:)
Cys, Cys, Glu, Tyr, Ala, Cys, Asn, Pro, Ala, Cys, Xaa', Thr, Xaa', Gly, Ala (SEQ ID NO:)
Cys, Cys, Glu, Tyr, Ala, Cys, Asn, Pro, Ala, Cys, Xaa', Thr, Xaa', Xaa', Gly, Ala (SEQ ID NO:)

FIGURE 20 (SHEET 96 OF 185 SHEETS)

```
Cys, Cys, Glu, Tyr, Ala, Cys, Asn, Pro, Ala, Cys, Xaa', Thr, Xaa', Xaa', Xaa', Gly, Ala (SEQ ID NO: )
Cys, Cys, Glu, Tyr, Ala, Cys, Asn, Pro, Ala, Cys, Xaa', Thr, Xaa', Xaa', Gly, Xaa', Ala (SEQ ID NO: )
Cys, Cys, Glu, Tyr, Ala, Cys, Asn, Pro, Ala, Cys, Xaa', Thr, Xaa', Gly, Xaa', Ala (SEQ ID NO: )
Cys, Cys, Glu, Tyr, Ala, Cys, Asn, Pro, Ala, Cys, Xaa', Thr, Xaa', Xaa', Gly, Xaa', Ala (SEQ ID NO: )
Cys, Cys, Glu, Tyr, Ala, Cys, Asn, Pro, Ala, Cys, Xaa', Thr, Gly, Xaa', Xaa', Xaa', Ala (SEQ ID NO: )
Cys, Cys, Glu, Tyr, Ala, Cys, Asn, Pro, Ala, Cys, Thr, Xaa', Xaa', Gly, Xaa', Xaa', Ala (SEQ ID NO: )
Cys, Cys, Glu, Tyr, Ala, Cys, Asn, Pro, Ala, Cys, Thr, Xaa', Xaa', Xaa', Gly, Xaa', Ala (SEQ ID NO: )
Cys, Cys, Glu, Tyr, Ala, Cys, Asn, Pro, Ala, Cys, Thr, Xaa', Xaa', Xaa', Xaa', Gly, Ala (SEQ ID NO: )
Cys, Cys, Glu, Tyr, Ala, Cys, Asn, Pro, Ala, Cys, Thr, Xaa', Xaa', Gly, Xaa', Xaa', Ala (SEQ ID NO: )
Cys, Cys, Glu, Tyr, Ala, Cys, Asn, Pro, Ala, Cys, Thr, Xaa', Xaa', Xaa', Gly, Xaa', Ala (SEQ ID NO: )
Cys, Cys, Glu, Tyr, Ala, Cys, Asn, Pro, Ala, Cys, Thr, Xaa', Xaa', Xaa', Xaa', Gly, Ala (SEQ ID NO: )
Cys, Cys, Glu, Tyr, Ala, Cys, Asn, Pro, Ala, Cys, Thr, Xaa', Xaa', Gly, Xaa', Xaa', Ala (SEQ ID NO: )
Cys, Cys, Glu, Tyr, Ala, Cys, Asn, Pro, Ala, Cys, Thr, Xaa', Xaa', Xaa', Xaa', Gly, Ala (SEQ ID NO: )
Cys, Cys, Glu, Tyr, Ala, Cys, Asn, Pro, Ala, Cys, Thr, Xaa', Gly, Xaa', Xaa', Xaa', Ala (SEQ ID NO: )
Cys, Cys, Glu, Tyr, Ala, Cys, Asn, Pro, Ala, Cys, Thr, Xaa', Xaa', Xaa', Xaa', Xaa', Ala (SEQ ID NO: )
Cys, Cys, Glu, Tyr, Ala, Cys, Asn, Pro, Ala, Cys, Thr, Gly, Xaa', Ala (SEQ ID NO: )
Cys, Cys, Glu, Tyr, Ala, Cys, Asn, Pro, Ala, Cys, Thr, Gly, Xaa', Xaa', Ala (SEQ ID NO: )
Cys, Cys, Glu, Tyr, Ala, Cys, Asn, Pro, Ala, Cys, Thr, Gly, Xaa', Xaa', Xaa', Ala (SEQ ID NO: )
Ala, Cys, Xaa', Xaa', Glu, Phe, Cys, Ala, Asn, Pro, Ala, Cys, Thr, Gly, Cys (SEQ ID NO: )
Ala, Cys, Xaa', Xaa', Xaa', Glu, Phe, Cys, Ala, Asn, Pro, Ala, Cys, Thr, Gly, Cys (SEQ ID NO: )
Ala, Cys, Xaa', Xaa', Xaa', Glu, Phe, Cys, Ala, Asn, Pro, Ala, Cys, Thr, Gly, Cys (SEQ ID NO: )
Ala, Cys, Xaa', Xaa', Xaa', Glu, Phe, Cys, Ala, Asn, Pro, Ala, Cys, Thr, Gly, Cys (SEQ ID NO: )
Ala, Cys, Xaa', Xaa', Xaa', Glu, Phe, Cys, Ala, Asn, Pro, Xaa', Ala, Cys, Thr, Gly, Cys (SEQ ID NO: )
Ala, Cys, Xaa', Xaa', Xaa', Glu, Phe, Cys, Ala, Asn, Pro, Xaa', Ala, Cys, Thr, Gly, Cys (SEQ ID NO: )
Ala, Cys, Xaa', Xaa', Xaa', Glu, Phe, Cys, Ala, Asn, Pro, Ala, Xaa', Cys, Thr, Gly, Cys (SEQ ID NO: )
Ala, Cys, Xaa', Xaa', Xaa', Glu, Phe, Cys, Ala, Asn, Pro, Ala, Cys, Xaa', Thr, Gly, Cys (SEQ ID NO: )
Ala, Cys, Xaa', Xaa', Xaa', Glu, Phe, Cys, Ala, Asn, Pro, Ala, Cys, Thr, Xaa', Gly, Cys (SEQ ID NO: )
Ala, Cys, Xaa', Xaa', Xaa', Glu, Phe, Cys, Ala, Asn, Pro, Ala, Cys, Thr, Gly, Xaa', Cys (SEQ ID NO: )
Ala, Cys, Xaa', Xaa', Xaa', Glu, Phe, Cys, Ala, Asn, Pro, Ala, Cys, Thr, Gly, Cys (SEQ ID NO: )
Ala, Cys, Xaa', Xaa', Xaa', Glu, Phe, Cys, Ala, Asn, Pro, Ala, Cys, Thr, Gly, Cys (SEQ ID NO: )
Ala, Cys, Xaa', Xaa', Xaa', Glu, Phe, Cys, Ala, Asn, Pro, Ala, Cys, Thr, Gly, Cys (SEQ ID NO: )
Ala, Cys, Xaa', Xaa', Xaa', Glu, Phe, Cys, Ala, Asn, Pro, Ala, Cys, Thr, Gly, Cys (SEQ ID NO: )
Ala, Cys, Xaa', Xaa', Xaa', Glu, Phe, Cys, Ala, Asn, Pro, Ala, Cys, Thr, Gly, Cys (SEQ ID NO: )
Ala, Cys, Xaa', Xaa', Xaa', Glu, Phe, Cys, Ala, Asn, Pro, Ala, Cys, Thr, Gly, Cys (SEQ ID NO: )
Ala, Cys, Xaa', Xaa', Xaa', Glu, Phe, Cys, Ala, Asn, Pro, Ala, Cys, Thr, Gly, Cys (SEQ ID NO: )
Ala, Cys, Xaa', Xaa', Xaa', Glu, Phe, Cys, Ala, Asn, Pro, Ala, Cys, Thr, Gly, Cys (SEQ ID NO: )
Ala, Cys, Xaa', Xaa', Xaa', Glu, Phe, Cys, Ala, Asn, Pro, Ala, Cys, Thr, Gly, Cys (SEQ ID NO: )
```

FIGURE 20 (SHEET 97 OF 185 SHEETS)

Ala, Cys, Xaa', Xaa', Glu, Phe, Xaa', Xaa', Cys, Ala, Asn, Pro, Ala, Cys, Thr, Gly, Cys (SEQ ID NO:)

Ala, Cys, Xaa', Xaa', Glu, Phe, Xaa', Cys, Ala, Xaa', Asn, Pro, Ala, Cys, Thr, Gly, Cys (SEQ ID NO:)

Ala, Cys, Xaa', Xaa', Glu, Phe, Xaa', Cys, Ala, Asn, Xaa', Pro, Ala, Cys, Thr, Gly, Cys (SEQ ID NO:)

Ala, Cys, Xaa', Xaa', Glu, Phe, Xaa', Cys, Ala, Asn, Pro, Xaa', Ala, Cys, Thr, Gly, Cys (SEQ ID NO:)

Ala, Cys, Xaa', Xaa', Glu, Phe, Xaa', Cys, Ala, Asn, Pro, Ala, Xaa', Cys, Thr, Gly, Cys (SEQ ID NO:)

Ala, Cys, Xaa', Xaa', Glu, Phe, Xaa', Cys, Ala, Asn, Pro, Ala, Cys, Xaa', Thr, Gly, Cys (SEQ ID NO:)

Ala, Cys, Xaa', Xaa', Glu, Phe, Xaa', Cys, Ala, Asn, Pro, Ala, Cys, Thr, Xaa', Gly, Cys (SEQ ID NO:)

Ala, Cys, Xaa', Xaa', Glu, Phe, Xaa', Cys, Ala, Asn, Pro, Ala, Cys, Thr, Gly, Xaa', Cys (SEQ ID NO:)

Ala, Cys, Xaa', Xaa', Glu, Phe, Cys, Ala, Xaa', Asn, Pro, Ala, Cys, Thr, Gly, Cys (SEQ ID NO:)

Ala, Cys, Xaa', Xaa', Glu, Phe, Cys, Ala, Xaa', Xaa', Asn, Pro, Ala, Cys, Thr, Gly, Cys (SEQ ID NO:)

Ala, Cys, Xaa', Xaa', Glu, Phe, Cys, Ala, Xaa', Asn, Xaa', Pro, Ala, Cys, Thr, Gly, Cys (SEQ ID NO:)

Ala, Cys, Xaa', Xaa', Glu, Phe, Cys, Ala, Xaa', Asn, Pro, Xaa', Ala, Cys, Thr, Gly, Cys (SEQ ID NO:)

Ala, Cys, Xaa', Xaa', Glu, Phe, Cys, Ala, Xaa', Asn, Pro, Ala, Xaa', Cys, Thr, Gly, Cys (SEQ ID NO:)

Ala, Cys, Xaa', Xaa', Glu, Phe, Cys, Ala, Xaa', Asn, Pro, Ala, Cys, Xaa', Thr, Gly, Cys (SEQ ID NO:)

Ala, Cys, Xaa', Xaa', Glu, Phe, Cys, Ala, Xaa', Asn, Pro, Ala, Cys, Thr, Xaa', Gly, Cys (SEQ ID NO:)

Ala, Cys, Xaa', Xaa', Glu, Phe, Cys, Ala, Xaa', Asn, Pro, Ala, Cys, Thr, Gly, Xaa', Cys (SEQ ID NO:)

Ala, Cys, Xaa', Xaa', Glu, Phe, Cys, Ala, Asn, Xaa', Pro, Ala, Cys, Thr, Gly, Cys (SEQ ID NO:)

Ala, Cys, Xaa', Xaa', Glu, Phe, Cys, Ala, Asn, Xaa', Xaa', Pro, Ala, Cys, Thr, Gly, Cys (SEQ ID NO:)

Ala, Cys, Xaa', Xaa', Glu, Phe, Cys, Ala, Asn, Xaa', Pro, Xaa', Ala, Cys, Thr, Gly, Cys (SEQ ID NO:)

Ala, Cys, Xaa', Xaa', Glu, Phe, Cys, Ala, Asn, Xaa', Pro, Ala, Xaa', Cys, Thr, Gly, Cys (SEQ ID NO:)

Ala, Cys, Xaa', Xaa', Glu, Phe, Cys, Ala, Asn, Xaa', Pro, Ala, Cys, Xaa', Thr, Gly, Cys (SEQ ID NO:)

Ala, Cys, Xaa', Xaa', Glu, Phe, Cys, Ala, Asn, Xaa', Pro, Ala, Cys, Thr, Xaa', Gly, Cys (SEQ ID NO:)

Ala, Cys, Xaa', Xaa', Glu, Phe, Cys, Ala, Asn, Xaa', Pro, Ala, Cys, Thr, Gly, Xaa', Cys (SEQ ID NO:)

Ala, Cys, Xaa', Xaa', Glu, Phe, Cys, Ala, Asn, Pro, Xaa', Ala, Cys, Thr, Gly, Cys (SEQ ID NO:)

Ala, Cys, Xaa', Xaa', Glu, Phe, Cys, Ala, Asn, Pro, Xaa', Xaa', Ala, Cys, Thr, Gly, Cys (SEQ ID NO:)

Ala, Cys, Xaa', Xaa', Glu, Phe, Cys, Ala, Asn, Pro, Xaa', Ala, Xaa', Cys, Thr, Gly, Cys (SEQ ID NO:)

Ala, Cys, Xaa', Xaa', Glu, Phe, Cys, Ala, Asn, Pro, Xaa', Ala, Cys, Xaa', Thr, Gly, Cys (SEQ ID NO:)

Ala, Cys, Xaa', Xaa', Glu, Phe, Cys, Ala, Asn, Pro, Xaa', Ala, Cys, Thr, Xaa', Gly, Cys (SEQ ID NO:)

Ala, Cys, Xaa', Xaa', Glu, Phe, Cys, Ala, Asn, Pro, Xaa', Ala, Cys, Thr, Gly, Xaa', Cys (SEQ ID NO:)

Ala, Cys, Xaa', Xaa', Glu, Phe, Cys, Ala, Asn, Pro, Ala, Xaa', Cys, Thr, Gly, Cys (SEQ ID NO:)

Ala, Cys, Xaa', Xaa', Glu, Phe, Cys, Ala, Asn, Pro, Ala, Xaa', Xaa', Cys, Thr, Gly, Cys (SEQ ID NO:)

Ala, Cys, Xaa', Xaa', Glu, Phe, Cys, Ala, Asn, Pro, Ala, Xaa', Cys, Xaa', Thr, Gly, Cys (SEQ ID NO:)

Ala, Cys, Xaa', Xaa', Glu, Phe, Cys, Ala, Asn, Pro, Ala, Xaa', Cys, Thr, Xaa', Gly, Cys (SEQ ID NO:)

Ala, Cys, Xaa', Xaa', Glu, Phe, Cys, Ala, Asn, Pro, Ala, Xaa', Cys, Thr, Gly, Xaa', Cys (SEQ ID NO:)

Ala, Cys, Xaa', Xaa', Glu, Phe, Cys, Ala, Asn, Pro, Ala, Cys, Xaa', Thr, Gly, Cys (SEQ ID NO:)

Ala, Cys, Xaa', Xaa', Glu, Phe, Cys, Ala, Asn, Pro, Ala, Cys, Xaa', Xaa', Thr, Gly, Cys (SEQ ID NO:)

Ala, Cys, Xaa', Xaa', Glu, Phe, Cys, Ala, Asn, Pro, Ala, Cys, Xaa', Thr, Xaa', Gly, Cys (SEQ ID NO:)

Ala, Cys, Xaa', Xaa', Glu, Phe, Cys, Ala, Asn, Pro, Ala, Cys, Xaa', Thr, Gly, Xaa', Cys (SEQ ID NO:)

Ala, Cys, Xaa', Xaa', Glu, Phe, Cys, Ala, Asn, Pro, Ala, Cys, Thr, Xaa', Gly, Cys (SEQ ID NO:)

Ala, Cys, Xaa', Xaa', Glu, Phe, Cys, Ala, Asn, Pro, Ala, Cys, Thr, Xaa', Xaa', Gly, Cys (SEQ ID NO:)

Ala, Cys, Xaa', Xaa', Glu, Phe, Cys, Ala, Asn, Pro, Ala, Cys, Thr, Xaa', Gly, Xaa', Cys (SEQ ID NO:)

Ala, Cys, Xaa', Xaa', Glu, Phe, Cys, Ala, Asn, Pro, Ala, Cys, Thr, Gly, Xaa', Cys (SEQ ID NO:)

Ala, Cys, Xaa', Xaa', Glu, Phe, Cys, Ala, Asn, Pro, Ala, Cys, Thr, Gly, Xaa', Xaa', Cys (SEQ ID NO:)

Ala, Cys, Xaa', Glu, Xaa', Phe, Cys, Ala, Asn, Pro, Ala, Cys, Thr, Gly, Cys (SEQ ID NO:)

Ala, Cys, Xaa', Glu, Xaa', Xaa', Phe, Cys, Ala, Asn, Pro, Ala, Cys, Thr, Gly, Cys (SEQ ID NO:)

FIGURE 20 (SHEET 98 OF 185 SHEETS)

Ala, Cys, Xaa', Glu, Xaa', Xaa', Xaa', Phe, Cys, Ala, Asn, Pro, Ala, Cys, Thr, Gly, Cys (SEQ ID NO:)
Ala, Cys, Xaa', Glu, Xaa', Xaa', Phe, Xaa', Cys, Ala, Asn, Pro, Ala, Cys, Thr, Gly, Cys (SEQ ID NO:)
Ala, Cys, Xaa', Glu, Xaa', Xaa', Phe, Cys, Ala, Xaa', Asn, Pro, Ala, Cys, Thr, Gly, Cys (SEQ ID NO:)
Ala, Cys, Xaa', Glu, Xaa', Xaa', Phe, Cys, Ala, Asn, Xaa', Pro, Ala, Cys, Thr, Gly, Cys (SEQ ID NO:)
Ala, Cys, Xaa', Glu, Xaa', Xaa', Phe, Cys, Ala, Asn, Pro, Xaa', Ala, Cys, Thr, Gly, Cys (SEQ ID NO:)
Ala, Cys, Xaa', Glu, Xaa', Xaa', Phe, Cys, Ala, Asn, Pro, Ala, Xaa', Cys, Thr, Gly, Cys (SEQ ID NO:)
Ala, Cys, Xaa', Glu, Xaa', Xaa', Phe, Cys, Ala, Asn, Pro, Ala, Cys, Xaa', Thr, Gly, Cys (SEQ ID NO:)
Ala, Cys, Xaa', Glu, Xaa', Xaa', Phe, Cys, Ala, Asn, Pro, Ala, Cys, Thr, Xaa', Gly, Cys (SEQ ID NO:)
Ala, Cys, Xaa', Glu, Xaa', Xaa', Phe, Cys, Ala, Asn, Pro, Ala, Cys, Thr, Gly, Xaa', Cys (SEQ ID NO:)
Ala, Cys, Xaa', Glu, Xaa', Phe, Xaa', Cys, Ala, Asn, Pro, Ala, Cys, Thr, Gly, Cys (SEQ ID NO:)
Ala, Cys, Xaa', Glu, Xaa', Phe, Xaa', Xaa', Cys, Ala, Asn, Pro, Ala, Cys, Thr, Gly, Cys (SEQ ID NO:)
Ala, Cys, Xaa', Glu, Xaa', Phe, Xaa', Cys, Ala, Xaa', Asn, Pro, Ala, Cys, Thr, Gly, Cys (SEQ ID NO:)
Ala, Cys, Xaa', Glu, Xaa', Phe, Xaa', Cys, Ala, Asn, Xaa', Pro, Ala, Cys, Thr, Gly, Cys (SEQ ID NO:)
Ala, Cys, Xaa', Glu, Xaa', Phe, Xaa', Cys, Ala, Asn, Pro, Xaa', Ala, Cys, Thr, Gly, Cys (SEQ ID NO:)
Ala, Cys, Xaa', Glu, Xaa', Phe, Xaa', Cys, Ala, Asn, Pro, Ala, Xaa', Cys, Thr, Gly, Cys (SEQ ID NO:)
Ala, Cys, Xaa', Glu, Xaa', Phe, Xaa', Cys, Ala, Asn, Pro, Ala, Cys, Xaa', Thr, Gly, Cys (SEQ ID NO:)
Ala, Cys, Xaa', Glu, Xaa', Phe, Xaa', Cys, Ala, Asn, Pro, Ala, Cys, Thr, Xaa', Gly, Cys (SEQ ID NO:)
Ala, Cys, Xaa', Glu, Xaa', Phe, Xaa', Cys, Ala, Asn, Pro, Ala, Cys, Thr, Gly, Xaa', Cys (SEQ ID NO:)
Ala, Cys, Xaa', Glu, Xaa', Phe, Cys, Ala, Xaa', Asn, Pro, Ala, Cys, Thr, Gly, Cys (SEQ ID NO:)
Ala, Cys, Xaa', Glu, Xaa', Phe, Cys, Ala, Xaa', Xaa', Asn, Pro, Ala, Cys, Thr, Gly, Cys (SEQ ID NO:)
Ala, Cys, Xaa', Glu, Xaa', Phe, Cys, Ala, Xaa', Asn, Xaa', Pro, Ala, Cys, Thr, Gly, Cys (SEQ ID NO:)
Ala, Cys, Xaa', Glu, Xaa', Phe, Cys, Ala, Xaa', Asn, Pro, Xaa', Ala, Cys, Thr, Gly, Cys (SEQ ID NO:)
Ala, Cys, Xaa', Glu, Xaa', Phe, Cys, Ala, Xaa', Asn, Pro, Ala, Xaa', Cys, Thr, Gly, Cys (SEQ ID NO:)
Ala, Cys, Xaa', Glu, Xaa', Phe, Cys, Ala, Xaa', Asn, Pro, Ala, Cys, Xaa', Thr, Gly, Cys (SEQ ID NO:)
Ala, Cys, Xaa', Glu, Xaa', Phe, Cys, Ala, Xaa', Asn, Pro, Ala, Cys, Thr, Xaa', Gly, Cys (SEQ ID NO:)
Ala, Cys, Xaa', Glu, Xaa', Phe, Cys, Ala, Xaa', Asn, Pro, Ala, Cys, Thr, Gly, Xaa', Cys (SEQ ID NO:)
Ala, Cys, Xaa', Glu, Xaa', Phe, Cys, Ala, Asn, Xaa', Pro, Ala, Cys, Thr, Gly, Cys (SEQ ID NO:)
Ala, Cys, Xaa', Glu, Xaa', Phe, Cys, Ala, Asn, Xaa', Xaa', Pro, Ala, Cys, Thr, Gly, Cys (SEQ ID NO:)
Ala, Cys, Xaa', Glu, Xaa', Phe, Cys, Ala, Asn, Xaa', Pro, Xaa', Ala, Cys, Thr, Gly, Cys (SEQ ID NO:)
Ala, Cys, Xaa', Glu, Xaa', Phe, Cys, Ala, Asn, Xaa', Pro, Ala, Xaa', Cys, Thr, Gly, Cys (SEQ ID NO:)
Ala, Cys, Xaa', Glu, Xaa', Phe, Cys, Ala, Asn, Xaa', Pro, Ala, Cys, Xaa', Thr, Gly, Cys (SEQ ID NO:)
Ala, Cys, Xaa', Glu, Xaa', Phe, Cys, Ala, Asn, Xaa', Pro, Ala, Cys, Thr, Xaa', Gly, Cys (SEQ ID NO:)
Ala, Cys, Xaa', Glu, Xaa', Phe, Cys, Ala, Asn, Xaa', Pro, Ala, Cys, Thr, Gly, Xaa', Cys (SEQ ID NO:)
Ala, Cys, Xaa', Glu, Xaa', Phe, Cys, Ala, Asn, Pro, Xaa', Ala, Cys, Thr, Gly, Cys (SEQ ID NO:)
Ala, Cys, Xaa', Glu, Xaa', Phe, Cys, Ala, Asn, Pro, Xaa', Xaa', Ala, Cys, Thr, Gly, Cys (SEQ ID NO:)
Ala, Cys, Xaa', Glu, Xaa', Phe, Cys, Ala, Asn, Pro, Xaa', Ala, Xaa', Cys, Thr, Gly, Cys (SEQ ID NO:)
Ala, Cys, Xaa', Glu, Xaa', Phe, Cys, Ala, Asn, Pro, Xaa', Ala, Cys, Xaa', Thr, Gly, Cys (SEQ ID NO:)
Ala, Cys, Xaa', Glu, Xaa', Phe, Cys, Ala, Asn, Pro, Xaa', Ala, Cys, Thr, Xaa', Gly, Cys (SEQ ID NO:)
Ala, Cys, Xaa', Glu, Xaa', Phe, Cys, Ala, Asn, Pro, Xaa', Ala, Cys, Thr, Gly, Xaa', Cys (SEQ ID NO:)
Ala, Cys, Xaa', Glu, Xaa', Phe, Cys, Ala, Asn, Pro, Ala, Xaa', Cys, Thr, Gly, Cys (SEQ ID NO:)
Ala, Cys, Xaa', Glu, Xaa', Phe, Cys, Ala, Asn, Pro, Ala, Xaa', Xaa', Cys, Thr, Gly, Cys (SEQ ID NO:)
Ala, Cys, Xaa', Glu, Xaa', Phe, Cys, Ala, Asn, Pro, Ala, Xaa', Cys, Xaa', Thr, Gly, Cys (SEQ ID NO:)
Ala, Cys, Xaa', Glu, Xaa', Phe, Cys, Ala, Asn, Pro, Ala, Xaa', Cys, Thr, Xaa', Gly, Cys (SEQ ID NO:)
Ala, Cys, Xaa', Glu, Xaa', Phe, Cys, Ala, Asn, Pro, Ala, Xaa', Cys, Thr, Gly, Xaa', Cys (SEQ ID NO:)
Ala, Cys, Xaa', Glu, Xaa', Phe, Cys, Ala, Asn, Pro, Ala, Cys, Xaa', Thr, Gly, Cys (SEQ ID NO:)

FIGURE 20 (SHEET 99 OF 185 SHEETS)

```
Ala, Cys, Xaa', Glu, Xaa', Phe, Cys, Ala, Asn, Pro, Ala, Cys, Xaa', Xaa', Thr, Gly, Cys (SEQ ID NO: )
Ala, Cys, Xaa', Glu, Xaa', Phe, Cys, Ala, Asn, Pro, Ala, Cys, Xaa', Thr, Xaa', Gly, Cys (SEQ ID NO: )
Ala, Cys, Xaa', Glu, Xaa', Phe, Cys, Ala, Asn, Pro, Ala, Cys, Xaa', Thr, Gly, Xaa', Cys (SEQ ID NO: )
Ala, Cys, Xaa', Glu, Xaa', Phe, Cys, Ala, Asn, Pro, Ala, Cys, Thr, Xaa', Gly, Cys (SEQ ID NO: )
Ala, Cys, Xaa', Glu, Xaa', Phe, Cys, Ala, Asn, Pro, Ala, Cys, Thr, Xaa', Gly, Xaa', Cys (SEQ ID NO: )
Ala, Cys, Xaa', Glu, Xaa', Phe, Cys, Ala, Asn, Pro, Ala, Cys, Thr, Gly, Xaa', Xaa', Cys (SEQ ID NO: )
Ala, Cys, Xaa', Glu, Xaa', Phe, Cys, Ala, Asn, Pro, Ala, Cys, Thr, Gly, Cys (SEQ ID NO: )
Ala, Cys, Xaa', Glu, Phe, Xaa', Xaa', Cys, Ala, Asn, Pro, Ala, Cys, Thr, Gly, Cys (SEQ ID NO: )
Ala, Cys, Xaa', Glu, Phe, Xaa', Xaa', Cys, Ala, Xaa', Asn, Pro, Ala, Cys, Thr, Gly, Cys (SEQ ID NO: )
Ala, Cys, Xaa', Glu, Phe, Xaa', Xaa', Cys, Ala, Asn, Xaa', Pro, Ala, Cys, Thr, Gly, Cys (SEQ ID NO: )
Ala, Cys, Xaa', Glu, Phe, Xaa', Xaa', Cys, Ala, Asn, Pro, Xaa', Ala, Cys, Thr, Gly, Cys (SEQ ID NO: )
Ala, Cys, Xaa', Glu, Phe, Xaa', Xaa', Cys, Ala, Asn, Pro, Ala, Cys, Thr, Gly, Cys (SEQ ID NO: )
Ala, Cys, Xaa', Glu, Phe, Xaa', Xaa', Cys, Ala, Asn, Pro, Ala, Cys, Thr, Gly, Cys (SEQ ID NO: )
Ala, Cys, Xaa', Glu, Phe, Xaa', Xaa', Cys, Ala, Asn, Pro, Ala, Cys, Thr, Xaa', Gly, Cys (SEQ ID NO: )
Ala, Cys, Xaa', Glu, Phe, Xaa', Xaa', Cys, Ala, Asn, Pro, Ala, Cys, Thr, Gly, Xaa', Cys (SEQ ID NO: )
Ala, Cys, Xaa', Glu, Phe, Xaa', Cys, Ala, Asn, Pro, Ala, Cys, Thr, Gly, Cys (SEQ ID NO: )
Ala, Cys, Xaa', Glu, Phe, Xaa', Xaa', Cys, Ala, Asn, Pro, Ala, Cys, Thr, Xaa', Gly, Cys (SEQ ID NO: )
Ala, Cys, Xaa', Glu, Phe, Xaa', Xaa', Cys, Ala, Asn, Pro, Ala, Cys, Thr, Gly, Xaa', Cys (SEQ ID NO: )
Ala, Cys, Xaa', Glu, Phe, Xaa', Cys, Ala, Asn, Pro, Ala, Cys, Thr, Gly, Cys (SEQ ID NO: )
Ala, Cys, Xaa', Glu, Phe, Xaa', Xaa', Cys, Ala, Asn, Pro, Xaa', Thr, Gly, Cys (SEQ ID NO: )
Ala, Cys, Xaa', Glu, Phe, Xaa', Xaa', Cys, Ala, Asn, Pro, Ala, Cys, Thr, Gly, Xaa', Cys (SEQ ID NO: )
Ala, Cys, Xaa', Glu, Phe, Xaa', Cys, Ala, Asn, Pro, Ala, Cys, Thr, Gly, Cys (SEQ ID NO: )
Ala, Cys, Xaa', Glu, Phe, Xaa', Xaa', Cys, Ala, Asn, Pro, Xaa', Thr, Gly, Cys (SEQ ID NO: )
Ala, Cys, Xaa', Glu, Phe, Xaa', Xaa', Cys, Ala, Asn, Pro, Ala, Cys, Thr, Gly, Xaa', Cys (SEQ ID NO: )
Ala, Cys, Xaa', Glu, Phe, Xaa', Cys, Ala, Asn, Pro, Ala, Cys, Thr, Gly, Cys (SEQ ID NO: )
Ala, Cys, Xaa', Glu, Phe, Xaa', Xaa', Cys, Ala, Asn, Pro, Xaa', Thr, Gly, Cys (SEQ ID NO: )
Ala, Cys, Xaa', Glu, Phe, Xaa', Xaa', Cys, Ala, Asn, Pro, Ala, Cys, Thr, Gly, Xaa', Cys (SEQ ID NO: )
Ala, Cys, Xaa', Glu, Phe, Xaa', Cys, Ala, Asn, Pro, Ala, Cys, Thr, Gly, Cys (SEQ ID NO: )
Ala, Cys, Xaa', Glu, Phe, Xaa', Xaa', Cys, Ala, Asn, Pro, Xaa', Thr, Gly, Cys (SEQ ID NO: )
Ala, Cys, Xaa', Glu, Phe, Xaa', Xaa', Cys, Ala, Asn, Pro, Ala, Cys, Thr, Gly, Xaa', Cys (SEQ ID NO: )
Ala, Cys, Xaa', Glu, Phe, Xaa', Cys, Ala, Asn, Pro, Ala, Cys, Thr, Gly, Cys (SEQ ID NO: )
Ala, Cys, Xaa', Glu, Phe, Xaa', Xaa', Cys, Ala, Asn, Pro, Xaa', Thr, Gly, Cys (SEQ ID NO: )
Ala, Cys, Xaa', Glu, Phe, Xaa', Xaa', Cys, Ala, Asn, Pro, Ala, Cys, Thr, Gly, Xaa', Cys (SEQ ID NO: )
Ala, Cys, Xaa', Glu, Phe, Xaa', Cys, Ala, Asn, Pro, Ala, Cys, Thr, Gly, Cys (SEQ ID NO: )
Ala, Cys, Xaa', Glu, Phe, Xaa', Xaa', Cys, Ala, Asn, Pro, Xaa', Thr, Gly, Cys (SEQ ID NO: )
Ala, Cys, Xaa', Glu, Phe, Xaa', Xaa', Cys, Ala, Asn, Pro, Ala, Cys, Thr, Gly, Xaa', Cys (SEQ ID NO: )
Ala, Cys, Xaa', Glu, Phe, Xaa', Cys, Ala, Asn, Pro, Ala, Cys, Thr, Gly, Cys (SEQ ID NO: )
Ala, Cys, Xaa', Glu, Phe, Xaa', Xaa', Cys, Ala, Asn, Pro, Xaa', Thr, Gly, Cys (SEQ ID NO: )
Ala, Cys, Xaa', Glu, Phe, Xaa', Xaa', Cys, Ala, Asn, Pro, Ala, Cys, Thr, Gly, Xaa', Cys (SEQ ID NO: )
Ala, Cys, Xaa', Glu, Phe, Xaa', Cys, Ala, Asn, Pro, Ala, Cys, Thr, Gly, Cys (SEQ ID NO: )
Ala, Cys, Xaa', Glu, Phe, Xaa', Xaa', Cys, Ala, Asn, Pro, Xaa', Thr, Gly, Cys (SEQ ID NO: )
Ala, Cys, Xaa', Glu, Phe, Xaa', Xaa', Cys, Ala, Asn, Pro, Ala, Cys, Thr, Gly, Xaa', Cys (SEQ ID NO: )
Ala, Cys, Xaa', Glu, Phe, Xaa', Cys, Ala, Asn, Pro, Ala, Cys, Thr, Gly, Cys (SEQ ID NO: )
Ala, Cys, Xaa', Glu, Phe, Xaa', Xaa', Cys, Ala, Asn, Pro, Xaa', Thr, Gly, Cys (SEQ ID NO: )
Ala, Cys, Xaa', Glu, Phe, Xaa', Xaa', Cys, Ala, Asn, Pro, Ala, Cys, Thr, Gly, Xaa', Cys (SEQ ID NO: )
Ala, Cys, Xaa', Glu, Phe, Xaa', Cys, Ala, Asn, Pro, Ala, Cys, Thr, Gly, Cys (SEQ ID NO: )
Ala, Cys, Xaa', Glu, Phe, Xaa', Xaa', Cys, Ala, Asn, Pro, Xaa', Thr, Gly, Cys (SEQ ID NO: )
Ala, Cys, Xaa', Glu, Phe, Xaa', Xaa', Cys, Ala, Asn, Pro, Ala, Cys, Thr, Gly, Xaa', Cys (SEQ ID NO: )
```

FIGURE 20 (SHEET 100 OF 185 SHEETS)

Ala, Cys, Xaa', Glu, Phe, Xaa', Cys, Ala, Asn, Pro, Ala, Cys, Xaa', Xaa', Thr, Gly, Cys (SEQ ID NO:)
Ala, Cys, Xaa', Glu, Phe, Xaa', Cys, Ala, Asn, Pro, Ala, Cys, Xaa', Thr, Xaa', Gly, Cys (SEQ ID NO:)
Ala, Cys, Xaa', Glu, Phe, Xaa', Cys, Ala, Asn, Pro, Ala, Cys, Xaa', Thr, Gly, Xaa', Cys (SEQ ID NO:)
Ala, Cys, Xaa', Glu, Phe, Xaa', Cys, Ala, Asn, Pro, Ala, Cys, Thr, Xaa', Gly, Cys (SEQ ID NO:)
Ala, Cys, Xaa', Glu, Phe, Xaa', Cys, Ala, Asn, Pro, Ala, Cys, Thr, Xaa', Xaa', Gly, Cys (SEQ ID NO:)
Ala, Cys, Xaa', Glu, Phe, Xaa', Cys, Ala, Asn, Pro, Ala, Cys, Thr, Xaa', Gly, Xaa', Cys (SEQ ID NO:)
Ala, Cys, Xaa', Glu, Phe, Xaa', Cys, Ala, Asn, Pro, Ala, Cys, Thr, Gly, Xaa', Cys (SEQ ID NO:)
Ala, Cys, Xaa', Glu, Phe, Xaa', Cys, Ala, Asn, Pro, Ala, Cys, Thr, Gly, Xaa', Xaa', Cys (SEQ ID NO:)
Ala, Cys, Xaa', Glu, Phe, Cys, Ala, Xaa', Asn, Pro, Ala, Cys, Thr, Gly, Cys (SEQ ID NO:)
Ala, Cys, Xaa', Glu, Phe, Cys, Ala, Xaa', Xaa', Asn, Pro, Ala, Cys, Thr, Gly, Cys (SEQ ID NO:)
Ala, Cys, Xaa', Glu, Phe, Cys, Ala, Xaa', Xaa', Xaa', Asn, Pro, Ala, Cys, Thr, Gly, Cys (SEQ ID NO:)
Ala, Cys, Xaa', Glu, Phe, Cys, Ala, Xaa', Xaa', Asn, Xaa', Pro, Ala, Cys, Thr, Gly, Cys (SEQ ID NO:)
Ala, Cys, Xaa', Glu, Phe, Cys, Ala, Xaa', Xaa', Asn, Pro, Xaa', Ala, Cys, Thr, Gly, Cys (SEQ ID NO:)
Ala, Cys, Xaa', Glu, Phe, Cys, Ala, Xaa', Xaa', Asn, Pro, Ala, Xaa', Cys, Thr, Gly, Cys (SEQ ID NO:)
Ala, Cys, Xaa', Glu, Phe, Cys, Ala, Xaa', Xaa', Asn, Pro, Ala, Cys, Xaa', Thr, Gly, Cys (SEQ ID NO:)
Ala, Cys, Xaa', Glu, Phe, Cys, Ala, Xaa', Xaa', Asn, Pro, Ala, Cys, Thr, Xaa', Gly, Cys (SEQ ID NO:)
Ala, Cys, Xaa', Glu, Phe, Cys, Ala, Xaa', Xaa', Asn, Pro, Ala, Cys, Thr, Gly, Xaa', Cys (SEQ ID NO:)
Ala, Cys, Xaa', Glu, Phe, Cys, Ala, Xaa', Asn, Xaa', Pro, Ala, Cys, Thr, Gly, Cys (SEQ ID NO:)
Ala, Cys, Xaa', Glu, Phe, Cys, Ala, Xaa', Asn, Xaa', Xaa', Pro, Ala, Cys, Thr, Gly, Cys (SEQ ID NO:)
Ala, Cys, Xaa', Glu, Phe, Cys, Ala, Xaa', Asn, Xaa', Pro, Xaa', Ala, Cys, Thr, Gly, Cys (SEQ ID NO:)
Ala, Cys, Xaa', Glu, Phe, Cys, Ala, Xaa', Asn, Xaa', Pro, Ala, Xaa', Cys, Thr, Gly, Cys (SEQ ID NO:)
Ala, Cys, Xaa', Glu, Phe, Cys, Ala, Xaa', Asn, Xaa', Pro, Ala, Cys, Xaa', Thr, Gly, Cys (SEQ ID NO:)
Ala, Cys, Xaa', Glu, Phe, Cys, Ala, Xaa', Asn, Xaa', Pro, Ala, Cys, Thr, Xaa', Gly, Cys (SEQ ID NO:)
Ala, Cys, Xaa', Glu, Phe, Cys, Ala, Xaa', Asn, Xaa', Pro, Ala, Cys, Thr, Gly, Xaa', Cys (SEQ ID NO:)
Ala, Cys, Xaa', Glu, Phe, Cys, Ala, Xaa', Asn, Pro, Xaa', Ala, Cys, Thr, Gly, Cys (SEQ ID NO:)
Ala, Cys, Xaa', Glu, Phe, Cys, Ala, Xaa', Asn, Pro, Xaa', Xaa', Ala, Cys, Thr, Gly, Cys (SEQ ID NO:)
Ala, Cys, Xaa', Glu, Phe, Cys, Ala, Xaa', Asn, Pro, Xaa', Ala, Xaa', Cys, Thr, Gly, Cys (SEQ ID NO:)
Ala, Cys, Xaa', Glu, Phe, Cys, Ala, Xaa', Asn, Pro, Xaa', Ala, Cys, Xaa', Thr, Gly, Cys (SEQ ID NO:)
Ala, Cys, Xaa', Glu, Phe, Cys, Ala, Xaa', Asn, Pro, Xaa', Ala, Cys, Thr, Xaa', Gly, Cys (SEQ ID NO:)
Ala, Cys, Xaa', Glu, Phe, Cys, Ala, Xaa', Asn, Pro, Xaa', Ala, Cys, Thr, Gly, Xaa', Cys (SEQ ID NO:)
Ala, Cys, Xaa', Glu, Phe, Cys, Ala, Xaa', Asn, Pro, Xaa', Xaa', Ala, Cys, Thr, Gly, Cys (SEQ ID NO:)
Ala, Cys, Xaa', Glu, Phe, Cys, Ala, Xaa', Asn, Pro, Xaa', Ala, Xaa', Cys, Thr, Gly, Cys (SEQ ID NO:)
Ala, Cys, Xaa', Glu, Phe, Cys, Ala, Xaa', Asn, Pro, Xaa', Ala, Cys, Xaa', Thr, Gly, Cys (SEQ ID NO:)
Ala, Cys, Xaa', Glu, Phe, Cys, Ala, Xaa', Asn, Pro, Xaa', Ala, Cys, Thr, Xaa', Gly, Cys (SEQ ID NO:)
Ala, Cys, Xaa', Glu, Phe, Cys, Ala, Xaa', Asn, Pro, Xaa', Ala, Cys, Thr, Gly, Xaa', Cys (SEQ ID NO:)
Ala, Cys, Xaa', Glu, Phe, Cys, Ala, Xaa', Asn, Pro, Ala, Xaa', Xaa', Cys, Thr, Gly, Cys (SEQ ID NO:)
Ala, Cys, Xaa', Glu, Phe, Cys, Ala, Xaa', Asn, Pro, Ala, Xaa', Cys, Xaa', Thr, Gly, Cys (SEQ ID NO:)
Ala, Cys, Xaa', Glu, Phe, Cys, Ala, Xaa', Asn, Pro, Ala, Xaa', Cys, Thr, Xaa', Gly, Cys (SEQ ID NO:)
Ala, Cys, Xaa', Glu, Phe, Cys, Ala, Xaa', Asn, Pro, Ala, Xaa', Cys, Thr, Gly, Xaa', Cys (SEQ ID NO:)
Ala, Cys, Xaa', Glu, Phe, Cys, Ala, Xaa', Asn, Pro, Ala, Cys, Xaa', Thr, Gly, Cys (SEQ ID NO:)
Ala, Cys, Xaa', Glu, Phe, Cys, Ala, Xaa', Asn, Pro, Ala, Cys, Xaa', Xaa', Thr, Gly, Cys (SEQ ID NO:)
Ala, Cys, Xaa', Glu, Phe, Cys, Ala, Xaa', Asn, Pro, Ala, Cys, Xaa', Thr, Xaa', Gly, Cys (SEQ ID NO:)
Ala, Cys, Xaa', Glu, Phe, Cys, Ala, Xaa', Asn, Pro, Ala, Cys, Xaa', Thr, Gly, Xaa', Cys (SEQ ID NO:)
Ala, Cys, Xaa', Glu, Phe, Cys, Ala, Xaa', Asn, Pro, Ala, Cys, Thr, Xaa', Gly, Cys (SEQ ID NO:)
Ala, Cys, Xaa', Glu, Phe, Cys, Ala, Xaa', Asn, Pro, Ala, Cys, Thr, Xaa', Xaa', Gly, Cys (SEQ ID NO:)
Ala, Cys, Xaa', Glu, Phe, Cys, Ala, Xaa', Asn, Pro, Ala, Cys, Thr, Gly, Xaa', Cys (SEQ ID NO:)
Ala, Cys, Xaa', Glu, Phe, Cys, Ala, Xaa', Asn, Pro, Ala, Cys, Thr, Gly, Xaa', Xaa', Cys (SEQ ID NO:)
Ala, Cys, Xaa', Glu, Phe, Cys, Ala, Asn, Xaa', Pro, Ala, Cys, Thr, Gly, Cys (SEQ ID NO:)

FIGURE 20 (SHEET 101 OF 185 SHEETS)

Ala, Cys, Xaa', Glu, Phe, Cys, Ala, Asn, Xaa', Xaa', Pro, Ala, Cys, Thr, Gly, Cys (SEQ ID NO:)
Ala, Cys, Xaa', Glu, Phe, Cys, Ala, Asn, Xaa', Xaa', Xaa', Pro, Ala, Cys, Thr, Gly, Cys (SEQ ID NO:)
Ala, Cys, Xaa', Glu, Phe, Cys, Ala, Asn, Xaa', Xaa', Pro, Xaa', Ala, Cys, Thr, Gly, Cys (SEQ ID NO:)
Ala, Cys, Xaa', Glu, Phe, Cys, Ala, Asn, Xaa', Xaa', Pro, Ala, Xaa', Cys, Thr, Gly, Cys (SEQ ID NO:)
Ala, Cys, Xaa', Glu, Phe, Cys, Ala, Asn, Xaa', Xaa', Pro, Ala, Cys, Xaa', Thr, Gly, Cys (SEQ ID NO:)
Ala, Cys, Xaa', Glu, Phe, Cys, Ala, Asn, Xaa', Xaa', Pro, Ala, Cys, Thr, Xaa', Gly, Cys (SEQ ID NO:)
Ala, Cys, Xaa', Glu, Phe, Cys, Ala, Asn, Xaa', Xaa', Pro, Ala, Cys, Thr, Gly, Xaa', Cys (SEQ ID NO:)
Ala, Cys, Xaa', Glu, Phe, Cys, Ala, Asn, Xaa', Pro, Xaa', Ala, Cys, Thr, Gly, Cys (SEQ ID NO:)
Ala, Cys, Xaa', Glu, Phe, Cys, Ala, Asn, Xaa', Pro, Xaa', Xaa', Ala, Cys, Thr, Gly, Cys (SEQ ID NO:)
Ala, Cys, Xaa', Glu, Phe, Cys, Ala, Asn, Xaa', Pro, Xaa', Ala, Xaa', Cys, Thr, Gly, Cys (SEQ ID NO:)
Ala, Cys, Xaa', Glu, Phe, Cys, Ala, Asn, Xaa', Pro, Xaa', Ala, Cys, Xaa', Thr, Gly, Cys (SEQ ID NO:)
Ala, Cys, Xaa', Glu, Phe, Cys, Ala, Asn, Xaa', Pro, Xaa', Ala, Cys, Thr, Xaa', Gly, Cys (SEQ ID NO:)
Ala, Cys, Xaa', Glu, Phe, Cys, Ala, Asn, Xaa', Pro, Xaa', Ala, Cys, Thr, Gly, Xaa', Cys (SEQ ID NO:)
Ala, Cys, Xaa', Glu, Phe, Cys, Ala, Asn, Xaa', Pro, Ala, Xaa', Cys, Thr, Gly, Cys (SEQ ID NO:)
Ala, Cys, Xaa', Glu, Phe, Cys, Ala, Asn, Xaa', Pro, Ala, Xaa', Xaa', Cys, Thr, Gly, Cys (SEQ ID NO:)
Ala, Cys, Xaa', Glu, Phe, Cys, Ala, Asn, Xaa', Pro, Ala, Xaa', Cys, Xaa', Thr, Gly, Cys (SEQ ID NO:)
Ala, Cys, Xaa', Glu, Phe, Cys, Ala, Asn, Xaa', Pro, Ala, Xaa', Cys, Thr, Xaa', Gly, Cys (SEQ ID NO:)
Ala, Cys, Xaa', Glu, Phe, Cys, Ala, Asn, Xaa', Pro, Ala, Xaa', Cys, Thr, Gly, Xaa', Cys (SEQ ID NO:)
Ala, Cys, Xaa', Glu, Phe, Cys, Ala, Asn, Xaa', Pro, Ala, Cys, Xaa', Thr, Gly, Cys (SEQ ID NO:)
Ala, Cys, Xaa', Glu, Phe, Cys, Ala, Asn, Xaa', Pro, Ala, Cys, Xaa', Xaa', Thr, Gly, Cys (SEQ ID NO:)
Ala, Cys, Xaa', Glu, Phe, Cys, Ala, Asn, Xaa', Pro, Ala, Cys, Xaa', Thr, Xaa', Gly, Cys (SEQ ID NO:)
Ala, Cys, Xaa', Glu, Phe, Cys, Ala, Asn, Xaa', Pro, Ala, Cys, Xaa', Thr, Gly, Xaa', Cys (SEQ ID NO:)
Ala, Cys, Xaa', Glu, Phe, Cys, Ala, Asn, Xaa', Pro, Ala, Cys, Thr, Xaa', Gly, Cys (SEQ ID NO:)
Ala, Cys, Xaa', Glu, Phe, Cys, Ala, Asn, Xaa', Pro, Ala, Cys, Thr, Xaa', Xaa', Gly, Cys (SEQ ID NO:)
Ala, Cys, Xaa', Glu, Phe, Cys, Ala, Asn, Xaa', Pro, Ala, Cys, Thr, Xaa', Gly, Xaa', Cys (SEQ ID NO:)
Ala, Cys, Xaa', Glu, Phe, Cys, Ala, Asn, Xaa', Pro, Ala, Cys, Thr, Gly, Xaa', Cys (SEQ ID NO:)
Ala, Cys, Xaa', Glu, Phe, Cys, Ala, Asn, Pro, Xaa', Xaa', Ala, Cys, Thr, Gly, Cys (SEQ ID NO:)
Ala, Cys, Xaa', Glu, Phe, Cys, Ala, Asn, Pro, Xaa', Xaa', Xaa', Ala, Cys, Thr, Gly, Cys (SEQ ID NO:)
Ala, Cys, Xaa', Glu, Phe, Cys, Ala, Asn, Pro, Xaa', Xaa', Ala, Xaa', Cys, Thr, Gly, Cys (SEQ ID NO:)
Ala, Cys, Xaa', Glu, Phe, Cys, Ala, Asn, Pro, Xaa', Xaa', Ala, Cys, Xaa', Thr, Gly, Cys (SEQ ID NO:)
Ala, Cys, Xaa', Glu, Phe, Cys, Ala, Asn, Pro, Xaa', Xaa', Ala, Cys, Thr, Xaa', Gly, Cys (SEQ ID NO:)
Ala, Cys, Xaa', Glu, Phe, Cys, Ala, Asn, Pro, Xaa', Xaa', Ala, Cys, Thr, Gly, Xaa', Cys (SEQ ID NO:)
Ala, Cys, Xaa', Glu, Phe, Cys, Ala, Asn, Pro, Xaa', Ala, Xaa', Cys, Thr, Gly, Cys (SEQ ID NO:)
Ala, Cys, Xaa', Glu, Phe, Cys, Ala, Asn, Pro, Xaa', Ala, Xaa', Xaa', Cys, Thr, Gly, Cys (SEQ ID NO:)
Ala, Cys, Xaa', Glu, Phe, Cys, Ala, Asn, Pro, Xaa', Ala, Xaa', Cys, Xaa', Thr, Gly, Cys (SEQ ID NO:)
Ala, Cys, Xaa', Glu, Phe, Cys, Ala, Asn, Pro, Xaa', Ala, Xaa', Cys, Thr, Xaa', Gly, Cys (SEQ ID NO:)
Ala, Cys, Xaa', Glu, Phe, Cys, Ala, Asn, Pro, Xaa', Ala, Xaa', Cys, Thr, Gly, Xaa', Cys (SEQ ID NO:)
Ala, Cys, Xaa', Glu, Phe, Cys, Ala, Asn, Pro, Xaa', Ala, Cys, Xaa', Thr, Gly, Cys (SEQ ID NO:)
Ala, Cys, Xaa', Glu, Phe, Cys, Ala, Asn, Pro, Xaa', Ala, Cys, Xaa', Xaa', Thr, Gly, Cys (SEQ ID NO:)
Ala, Cys, Xaa', Glu, Phe, Cys, Ala, Asn, Pro, Xaa', Ala, Cys, Xaa', Thr, Xaa', Gly, Cys (SEQ ID NO:)
Ala, Cys, Xaa', Glu, Phe, Cys, Ala, Asn, Pro, Xaa', Ala, Cys, Xaa', Thr, Gly, Xaa', Cys (SEQ ID NO:)
Ala, Cys, Xaa', Glu, Phe, Cys, Ala, Asn, Pro, Xaa', Ala, Cys, Thr, Xaa', Gly, Cys (SEQ ID NO:)
Ala, Cys, Xaa', Glu, Phe, Cys, Ala, Asn, Pro, Xaa', Ala, Cys, Thr, Xaa', Xaa', Gly, Cys (SEQ ID NO:)

FIGURE 20 (SHEET 102 OF 185 SHEETS)

Ala, Cys, Xaa', Glu, Phe, Cys, Ala, Asn, Pro, Xaa', Ala, Cys, Thr, Xaa', Gly, Xaa', Cys (SEQ ID NO:)
Ala, Cys, Xaa', Glu, Phe, Cys, Ala, Asn, Pro, Xaa', Ala, Cys, Thr, Gly, Xaa', Cys (SEQ ID NO:)
Ala, Cys, Xaa', Glu, Phe, Cys, Ala, Asn, Pro, Xaa', Ala, Cys, Thr, Gly, Xaa', Xaa', Cys (SEQ ID NO:)
Ala, Cys, Xaa', Glu, Phe, Cys, Ala, Asn, Pro, Ala, Xaa', Cys, Thr, Gly, Cys (SEQ ID NO:)
Ala, Cys, Xaa', Glu, Phe, Cys, Ala, Asn, Pro, Ala, Xaa', Xaa', Cys, Thr, Gly, Cys (SEQ ID NO:)
Ala, Cys, Xaa', Glu, Phe, Cys, Ala, Asn, Pro, Ala, Xaa', Xaa', Xaa', Cys, Thr, Gly, Cys (SEQ ID NO:)
Ala, Cys, Xaa', Glu, Phe, Cys, Ala, Asn, Pro, Ala, Xaa', Xaa', Cys, Xaa', Thr, Gly, Cys (SEQ ID NO:)
Ala, Cys, Xaa', Glu, Phe, Cys, Ala, Asn, Pro, Ala, Xaa', Xaa', Cys, Thr, Xaa', Gly, Cys (SEQ ID NO:)
Ala, Cys, Xaa', Glu, Phe, Cys, Ala, Asn, Pro, Ala, Xaa', Xaa', Cys, Thr, Gly, Xaa', Cys (SEQ ID NO:)
Ala, Cys, Xaa', Glu, Phe, Cys, Ala, Asn, Pro, Ala, Xaa', Cys, Xaa', Thr, Gly, Cys (SEQ ID NO:)
Ala, Cys, Xaa', Glu, Phe, Cys, Ala, Asn, Pro, Ala, Xaa', Cys, Xaa', Xaa', Thr, Gly, Cys (SEQ ID NO:)
Ala, Cys, Xaa', Glu, Phe, Cys, Ala, Asn, Pro, Ala, Xaa', Cys, Xaa', Thr, Xaa', Gly, Cys (SEQ ID NO:)
Ala, Cys, Xaa', Glu, Phe, Cys, Ala, Asn, Pro, Ala, Xaa', Cys, Xaa', Thr, Gly, Xaa', Cys (SEQ ID NO:)
Ala, Cys, Xaa', Glu, Phe, Cys, Ala, Asn, Pro, Ala, Xaa', Cys, Thr, Xaa', Gly, Cys (SEQ ID NO:)
Ala, Cys, Xaa', Glu, Phe, Cys, Ala, Asn, Pro, Ala, Xaa', Cys, Thr, Xaa', Xaa', Gly, Cys (SEQ ID NO:)
Ala, Cys, Xaa', Glu, Phe, Cys, Ala, Asn, Pro, Ala, Xaa', Cys, Thr, Xaa', Gly, Xaa', Cys (SEQ ID NO:)
Ala, Cys, Xaa', Glu, Phe, Cys, Ala, Asn, Pro, Ala, Xaa', Cys, Thr, Gly, Xaa', Cys (SEQ ID NO:)
Ala, Cys, Xaa', Glu, Phe, Cys, Ala, Asn, Pro, Ala, Xaa', Cys, Thr, Gly, Xaa', Xaa', Cys (SEQ ID NO:)
Ala, Cys, Xaa', Glu, Phe, Cys, Ala, Asn, Pro, Ala, Cys, Xaa', Thr, Gly, Cys (SEQ ID NO:)
Ala, Cys, Xaa', Glu, Phe, Cys, Ala, Asn, Pro, Ala, Cys, Xaa', Xaa', Thr, Gly, Cys (SEQ ID NO:)
Ala, Cys, Xaa', Glu, Phe, Cys, Ala, Asn, Pro, Ala, Cys, Xaa', Xaa', Xaa', Thr, Gly, Cys (SEQ ID NO:)
Ala, Cys, Xaa', Glu, Phe, Cys, Ala, Asn, Pro, Ala, Cys, Xaa', Xaa', Thr, Xaa', Gly, Cys (SEQ ID NO:)
Ala, Cys, Xaa', Glu, Phe, Cys, Ala, Asn, Pro, Ala, Cys, Xaa', Xaa', Thr, Gly, Xaa', Cys (SEQ ID NO:)
Ala, Cys, Xaa', Glu, Phe, Cys, Ala, Asn, Pro, Ala, Cys, Xaa', Thr, Xaa', Gly, Xaa', Cys (SEQ ID NO:)
Ala, Cys, Xaa', Glu, Phe, Cys, Ala, Asn, Pro, Ala, Cys, Xaa', Thr, Gly, Xaa', Cys (SEQ ID NO:)
Ala, Cys, Xaa', Glu, Phe, Cys, Ala, Asn, Pro, Ala, Cys, Xaa', Thr, Gly, Xaa', Xaa', Cys (SEQ ID NO:)
Ala, Cys, Xaa', Glu, Phe, Cys, Ala, Asn, Pro, Ala, Cys, Thr, Xaa', Gly, Cys (SEQ ID NO:)
Ala, Cys, Xaa', Glu, Phe, Cys, Ala, Asn, Pro, Ala, Cys, Thr, Xaa', Xaa', Gly, Cys (SEQ ID NO:)
Ala, Cys, Xaa', Glu, Phe, Cys, Ala, Asn, Pro, Ala, Cys, Thr, Xaa', Gly, Xaa', Cys (SEQ ID NO:)
Ala, Cys, Xaa', Glu, Phe, Cys, Ala, Asn, Pro, Ala, Cys, Thr, Xaa', Gly, Xaa', Xaa', Cys (SEQ ID NO:)
Ala, Cys, Xaa', Glu, Phe, Cys, Ala, Asn, Pro, Ala, Cys, Thr, Gly, Xaa', Cys (SEQ ID NO:)
Ala, Cys, Xaa', Glu, Phe, Cys, Ala, Asn, Pro, Ala, Cys, Thr, Gly, Xaa', Xaa', Cys (SEQ ID NO:)
Ala, Cys, Xaa', Glu, Phe, Cys, Ala, Asn, Pro, Ala, Cys, Thr, Gly, Xaa', Xaa', Xaa', Cys (SEQ ID NO:)
Ala, Cys, Glu, Xaa', Phe, Cys, Ala, Asn, Pro, Ala, Cys, Thr, Gly, Cys (SEQ ID NO:)
Ala, Cys, Glu, Xaa', Xaa', Phe, Cys, Ala, Asn, Pro, Ala, Cys, Thr, Gly, Cys (SEQ ID NO:)
Ala, Cys, Glu, Xaa', Xaa', Xaa', Phe, Cys, Ala, Asn, Pro, Ala, Cys, Thr, Gly, Cys (SEQ ID NO:)
Ala, Cys, Glu, Xaa', Xaa', Xaa', Phe, Xaa', Cys, Ala, Asn, Pro, Ala, Cys, Thr, Gly, Cys (SEQ ID NO:)
Ala, Cys, Glu, Xaa', Xaa', Xaa', Phe, Cys, Ala, Xaa', Asn, Pro, Ala, Cys, Thr, Gly, Cys (SEQ ID NO:)
Ala, Cys, Glu, Xaa', Xaa', Xaa', Phe, Cys, Ala, Asn, Xaa', Pro, Ala, Cys, Thr, Gly, Cys (SEQ ID NO:)
Ala, Cys, Glu, Xaa', Xaa', Xaa', Phe, Cys, Ala, Asn, Pro, Xaa', Ala, Cys, Thr, Gly, Cys (SEQ ID NO:)

FIGURE 20 (SHEET 103 OF 185 SHEETS)

Ala, Cys, Glu, Xaa', Xaa', Xaa', Phe, Cys, Ala, Asn, Pro, Ala, Xaa', Cys, Thr, Gly, Cys (SEQ ID NO:)
Ala, Cys, Glu, Xaa', Xaa', Xaa', Phe, Cys, Ala, Asn, Pro, Ala, Cys, Xaa', Thr, Gly, Cys (SEQ ID NO:)
Ala, Cys, Glu, Xaa', Xaa', Xaa', Phe, Cys, Ala, Asn, Pro, Ala, Cys, Thr, Xaa', Gly, Cys (SEQ ID NO:)
Ala, Cys, Glu, Xaa', Xaa', Xaa', Phe, Cys, Ala, Asn, Pro, Ala, Cys, Thr, Gly, Xaa', Cys (SEQ ID NO:)
Ala, Cys, Glu, Xaa', Xaa', Phe, Xaa', Cys, Ala, Asn, Pro, Ala, Cys, Thr, Gly, Cys (SEQ ID NO:)
Ala, Cys, Glu, Xaa', Xaa', Phe, Xaa', Xaa', Cys, Ala, Asn, Pro, Ala, Cys, Thr, Gly, Cys (SEQ ID NO:)
Ala, Cys, Glu, Xaa', Xaa', Phe, Xaa', Cys, Ala, Xaa', Asn, Pro, Ala, Cys, Thr, Gly, Cys (SEQ ID NO:)
Ala, Cys, Glu, Xaa', Xaa', Phe, Xaa', Cys, Ala, Asn, Xaa', Pro, Ala, Cys, Thr, Gly, Cys (SEQ ID NO:)
Ala, Cys, Glu, Xaa', Xaa', Phe, Xaa', Cys, Ala, Asn, Pro, Xaa', Ala, Cys, Thr, Gly, Cys (SEQ ID NO:)
Ala, Cys, Glu, Xaa', Xaa', Phe, Xaa', Cys, Ala, Asn, Pro, Ala, Xaa', Cys, Thr, Gly, Cys (SEQ ID NO:)
Ala, Cys, Glu, Xaa', Xaa', Phe, Xaa', Cys, Ala, Asn, Pro, Ala, Cys, Xaa', Thr, Gly, Cys (SEQ ID NO:)
Ala, Cys, Glu, Xaa', Xaa', Phe, Xaa', Cys, Ala, Asn, Pro, Ala, Cys, Thr, Xaa', Gly, Cys (SEQ ID NO:)
Ala, Cys, Glu, Xaa', Xaa', Phe, Xaa', Cys, Ala, Asn, Pro, Ala, Cys, Thr, Gly, Xaa', Cys (SEQ ID NO:)
Ala, Cys, Glu, Xaa', Xaa', Phe, Cys, Ala, Xaa', Asn, Pro, Ala, Cys, Thr, Gly, Cys (SEQ ID NO:)
Ala, Cys, Glu, Xaa', Xaa', Phe, Cys, Ala, Xaa', Xaa', Asn, Pro, Ala, Cys, Thr, Gly, Cys (SEQ ID NO:)
Ala, Cys, Glu, Xaa', Xaa', Phe, Cys, Ala, Xaa', Asn, Xaa', Pro, Ala, Cys, Thr, Gly, Cys (SEQ ID NO:)
Ala, Cys, Glu, Xaa', Xaa', Phe, Cys, Ala, Xaa', Asn, Pro, Xaa', Ala, Cys, Thr, Gly, Cys (SEQ ID NO:)
Ala, Cys, Glu, Xaa', Xaa', Phe, Cys, Ala, Xaa', Asn, Pro, Ala, Xaa', Cys, Thr, Gly, Cys (SEQ ID NO:)
Ala, Cys, Glu, Xaa', Xaa', Phe, Cys, Ala, Xaa', Asn, Pro, Ala, Cys, Xaa', Thr, Gly, Cys (SEQ ID NO:)
Ala, Cys, Glu, Xaa', Xaa', Phe, Cys, Ala, Xaa', Asn, Pro, Ala, Cys, Thr, Xaa', Gly, Cys (SEQ ID NO:)
Ala, Cys, Glu, Xaa', Xaa', Phe, Cys, Ala, Xaa', Asn, Pro, Ala, Cys, Thr, Gly, Xaa', Cys (SEQ ID NO:)
Ala, Cys, Glu, Xaa', Xaa', Phe, Cys, Ala, Asn, Xaa', Pro, Ala, Cys, Thr, Gly, Cys (SEQ ID NO:)
Ala, Cys, Glu, Xaa', Xaa', Phe, Cys, Ala, Asn, Xaa', Xaa', Pro, Ala, Cys, Thr, Gly, Cys (SEQ ID NO:)
Ala, Cys, Glu, Xaa', Xaa', Phe, Cys, Ala, Asn, Xaa', Pro, Xaa', Ala, Cys, Thr, Gly, Cys (SEQ ID NO:)
Ala, Cys, Glu, Xaa', Xaa', Phe, Cys, Ala, Asn, Xaa', Pro, Ala, Xaa', Cys, Thr, Gly, Cys (SEQ ID NO:)
Ala, Cys, Glu, Xaa', Xaa', Phe, Cys, Ala, Asn, Xaa', Pro, Ala, Cys, Xaa', Thr, Gly, Cys (SEQ ID NO:)
Ala, Cys, Glu, Xaa', Xaa', Phe, Cys, Ala, Asn, Xaa', Pro, Ala, Cys, Thr, Xaa', Gly, Cys (SEQ ID NO:)
Ala, Cys, Glu, Xaa', Xaa', Phe, Cys, Ala, Asn, Xaa', Pro, Ala, Cys, Thr, Gly, Xaa', Cys (SEQ ID NO:)
Ala, Cys, Glu, Xaa', Xaa', Phe, Cys, Ala, Asn, Pro, Xaa', Ala, Cys, Thr, Gly, Cys (SEQ ID NO:)
Ala, Cys, Glu, Xaa', Xaa', Phe, Cys, Ala, Asn, Pro, Xaa', Xaa', Ala, Cys, Thr, Gly, Cys (SEQ ID NO:)
Ala, Cys, Glu, Xaa', Xaa', Phe, Cys, Ala, Asn, Pro, Xaa', Ala, Xaa', Cys, Thr, Gly, Cys (SEQ ID NO:)
Ala, Cys, Glu, Xaa', Xaa', Phe, Cys, Ala, Asn, Pro, Xaa', Ala, Cys, Xaa', Thr, Gly, Cys (SEQ ID NO:)
Ala, Cys, Glu, Xaa', Xaa', Phe, Cys, Ala, Asn, Pro, Xaa', Ala, Cys, Thr, Xaa', Gly, Cys (SEQ ID NO:)
Ala, Cys, Glu, Xaa', Xaa', Phe, Cys, Ala, Asn, Pro, Xaa', Ala, Cys, Thr, Gly, Xaa', Cys (SEQ ID NO:)
Ala, Cys, Glu, Xaa', Xaa', Phe, Cys, Ala, Asn, Pro, Ala, Xaa', Cys, Thr, Gly, Cys (SEQ ID NO:)
Ala, Cys, Glu, Xaa', Xaa', Phe, Cys, Ala, Asn, Pro, Ala, Xaa', Xaa', Cys, Thr, Gly, Cys (SEQ ID NO:)
Ala, Cys, Glu, Xaa', Xaa', Phe, Cys, Ala, Asn, Pro, Ala, Xaa', Cys, Xaa', Thr, Gly, Cys (SEQ ID NO:)
Ala, Cys, Glu, Xaa', Xaa', Phe, Cys, Ala, Asn, Pro, Ala, Xaa', Cys, Thr, Xaa', Gly, Cys (SEQ ID NO:)
Ala, Cys, Glu, Xaa', Xaa', Phe, Cys, Ala, Asn, Pro, Ala, Xaa', Cys, Thr, Gly, Xaa', Cys (SEQ ID NO:)
Ala, Cys, Glu, Xaa', Xaa', Phe, Cys, Ala, Asn, Pro, Ala, Cys, Xaa', Thr, Gly, Cys (SEQ ID NO:)
Ala, Cys, Glu, Xaa', Xaa', Phe, Cys, Ala, Asn, Pro, Ala, Cys, Xaa', Xaa', Thr, Gly, Cys (SEQ ID NO:)
Ala, Cys, Glu, Xaa', Xaa', Phe, Cys, Ala, Asn, Pro, Ala, Cys, Xaa', Thr, Xaa', Gly, Cys (SEQ ID NO:)
Ala, Cys, Glu, Xaa', Xaa', Phe, Cys, Ala, Asn, Pro, Ala, Cys, Xaa', Thr, Gly, Xaa', Cys (SEQ ID NO:)
Ala, Cys, Glu, Xaa', Xaa', Phe, Cys, Ala, Asn, Pro, Ala, Cys, Thr, Xaa', Gly, Cys (SEQ ID NO:)
Ala, Cys, Glu, Xaa', Xaa', Phe, Cys, Ala, Asn, Pro, Ala, Cys, Thr, Xaa', Xaa', Gly, Cys (SEQ ID NO:)

FIGURE 20 (SHEET 104 OF 185 SHEETS)

Ala, Cys, Glu, Xaa', Xaa', Phe, Cys, Ala, Asn, Pro, Ala, Cys, Thr, Xaa', Gly, Xaa', Cys (SEQ ID NO:)
Ala, Cys, Glu, Xaa', Xaa', Phe, Cys, Ala, Asn, Pro, Ala, Cys, Thr, Gly, Xaa', Cys (SEQ ID NO:)
Ala, Cys, Glu, Xaa', Xaa', Phe, Cys, Ala, Asn, Pro, Ala, Cys, Thr, Gly, Xaa', Xaa', Cys (SEQ ID NO:)
Ala, Cys, Glu, Xaa', Phe, Xaa', Cys, Ala, Asn, Pro, Ala, Cys, Thr, Gly, Cys (SEQ ID NO:)
Ala, Cys, Glu, Xaa', Phe, Xaa', Xaa', Cys, Ala, Asn, Pro, Ala, Cys, Thr, Gly, Cys (SEQ ID NO:)
Ala, Cys, Glu, Xaa', Phe, Xaa', Xaa', Xaa', Cys, Ala, Asn, Pro, Ala, Cys, Thr, Gly, Cys (SEQ ID NO:)
Ala, Cys, Glu, Xaa', Phe, Xaa', Xaa', Cys, Ala, Xaa', Asn, Pro, Ala, Cys, Thr, Gly, Cys (SEQ ID NO:)
Ala, Cys, Glu, Xaa', Phe, Xaa', Xaa', Cys, Ala, Asn, Xaa', Pro, Ala, Cys, Thr, Gly, Cys (SEQ ID NO:)
Ala, Cys, Glu, Xaa', Phe, Xaa', Xaa', Cys, Ala, Asn, Pro, Xaa', Ala, Cys, Thr, Gly, Cys (SEQ ID NO:)
Ala, Cys, Glu, Xaa', Phe, Xaa', Xaa', Cys, Ala, Asn, Pro, Ala, Xaa', Cys, Thr, Gly, Cys (SEQ ID NO:)
Ala, Cys, Glu, Xaa', Phe, Xaa', Xaa', Cys, Ala, Asn, Pro, Ala, Cys, Xaa', Thr, Gly, Cys (SEQ ID NO:)
Ala, Cys, Glu, Xaa', Phe, Xaa', Xaa', Cys, Ala, Asn, Pro, Ala, Cys, Thr, Xaa', Gly, Cys (SEQ ID NO:)
Ala, Cys, Glu, Xaa', Phe, Xaa', Xaa', Cys, Ala, Asn, Pro, Ala, Cys, Thr, Gly, Xaa', Cys (SEQ ID NO:)
Ala, Cys, Glu, Xaa', Phe, Xaa', Cys, Ala, Xaa', Asn, Pro, Ala, Cys, Thr, Gly, Cys (SEQ ID NO:)
Ala, Cys, Glu, Xaa', Phe, Xaa', Cys, Ala, Xaa', Xaa', Asn, Pro, Ala, Cys, Thr, Gly, Cys (SEQ ID NO:)
Ala, Cys, Glu, Xaa', Phe, Xaa', Cys, Ala, Xaa', Asn, Xaa', Pro, Ala, Cys, Thr, Gly, Cys (SEQ ID NO:)
Ala, Cys, Glu, Xaa', Phe, Xaa', Cys, Ala, Xaa', Asn, Pro, Xaa', Ala, Cys, Thr, Gly, Cys (SEQ ID NO:)
Ala, Cys, Glu, Xaa', Phe, Xaa', Cys, Ala, Xaa', Asn, Pro, Ala, Xaa', Cys, Thr, Gly, Cys (SEQ ID NO:)
Ala, Cys, Glu, Xaa', Phe, Xaa', Cys, Ala, Xaa', Asn, Pro, Ala, Cys, Xaa', Thr, Gly, Cys (SEQ ID NO:)
Ala, Cys, Glu, Xaa', Phe, Xaa', Cys, Ala, Xaa', Asn, Pro, Ala, Cys, Thr, Xaa', Gly, Cys (SEQ ID NO:)
Ala, Cys, Glu, Xaa', Phe, Xaa', Cys, Ala, Xaa', Asn, Pro, Ala, Cys, Thr, Gly, Xaa', Cys (SEQ ID NO:)
Ala, Cys, Glu, Xaa', Phe, Xaa', Cys, Ala, Xaa', Asn, Pro, Ala, Cys, Thr, Gly, Cys (SEQ ID NO:)
Ala, Cys, Glu, Xaa', Phe, Xaa', Cys, Ala, Asn, Xaa', Pro, Ala, Cys, Thr, Gly, Cys (SEQ ID NO:)
Ala, Cys, Glu, Xaa', Phe, Xaa', Cys, Ala, Asn, Xaa', Xaa', Pro, Ala, Cys, Thr, Gly, Cys (SEQ ID NO:)
Ala, Cys, Glu, Xaa', Phe, Xaa', Cys, Ala, Asn, Xaa', Pro, Xaa', Ala, Cys, Thr, Gly, Cys (SEQ ID NO:)
Ala, Cys, Glu, Xaa', Phe, Xaa', Cys, Ala, Asn, Xaa', Pro, Ala, Xaa', Cys, Thr, Gly, Cys (SEQ ID NO:)
Ala, Cys, Glu, Xaa', Phe, Xaa', Cys, Ala, Asn, Xaa', Pro, Ala, Cys, Xaa', Thr, Gly, Cys (SEQ ID NO:)
Ala, Cys, Glu, Xaa', Phe, Xaa', Cys, Ala, Asn, Xaa', Pro, Ala, Cys, Thr, Xaa', Gly, Cys (SEQ ID NO:)
Ala, Cys, Glu, Xaa', Phe, Xaa', Cys, Ala, Asn, Xaa', Pro, Ala, Cys, Thr, Gly, Xaa', Cys (SEQ ID NO:)
Ala, Cys, Glu, Xaa', Phe, Xaa', Cys, Ala, Asn, Xaa', Pro, Ala, Cys, Thr, Gly, Cys (SEQ ID NO:)
Ala, Cys, Glu, Xaa', Phe, Xaa', Cys, Ala, Asn, Xaa', Pro, Xaa', Ala, Cys, Thr, Gly, Cys (SEQ ID NO:)
Ala, Cys, Glu, Xaa', Phe, Xaa', Cys, Ala, Asn, Xaa', Pro, Ala, Xaa', Cys, Thr, Gly, Cys (SEQ ID NO:)
Ala, Cys, Glu, Xaa', Phe, Xaa', Cys, Ala, Asn, Xaa', Pro, Ala, Cys, Xaa', Thr, Gly, Cys (SEQ ID NO:)
Ala, Cys, Glu, Xaa', Phe, Xaa', Cys, Ala, Asn, Xaa', Pro, Ala, Cys, Thr, Xaa', Gly, Cys (SEQ ID NO:)
Ala, Cys, Glu, Xaa', Phe, Xaa', Cys, Ala, Asn, Xaa', Pro, Ala, Cys, Thr, Gly, Xaa', Cys (SEQ ID NO:)
Ala, Cys, Glu, Xaa', Phe, Xaa', Cys, Ala, Asn, Pro, Xaa', Ala, Cys, Thr, Gly, Cys (SEQ ID NO:)
Ala, Cys, Glu, Xaa', Phe, Xaa', Cys, Ala, Asn, Pro, Xaa', Xaa', Ala, Cys, Thr, Gly, Cys (SEQ ID NO:)
Ala, Cys, Glu, Xaa', Phe, Xaa', Cys, Ala, Asn, Pro, Xaa', Ala, Xaa', Cys, Thr, Gly, Cys (SEQ ID NO:)
Ala, Cys, Glu, Xaa', Phe, Xaa', Cys, Ala, Asn, Pro, Xaa', Ala, Cys, Xaa', Thr, Gly, Cys (SEQ ID NO:)
Ala, Cys, Glu, Xaa', Phe, Xaa', Cys, Ala, Asn, Pro, Xaa', Ala, Cys, Thr, Xaa', Gly, Cys (SEQ ID NO:)
Ala, Cys, Glu, Xaa', Phe, Xaa', Cys, Ala, Asn, Pro, Xaa', Ala, Cys, Thr, Gly, Xaa', Cys (SEQ ID NO:)
Ala, Cys, Glu, Xaa', Phe, Xaa', Cys, Ala, Asn, Pro, Ala, Xaa', Cys, Thr, Gly, Cys (SEQ ID NO:)
Ala, Cys, Glu, Xaa', Phe, Xaa', Cys, Ala, Asn, Pro, Ala, Xaa', Xaa', Cys, Thr, Gly, Cys (SEQ ID NO:)
Ala, Cys, Glu, Xaa', Phe, Xaa', Cys, Ala, Asn, Pro, Ala, Xaa', Cys, Xaa', Thr, Gly, Cys (SEQ ID NO:)
Ala, Cys, Glu, Xaa', Phe, Xaa', Cys, Ala, Asn, Pro, Ala, Xaa', Cys, Thr, Xaa', Gly, Cys (SEQ ID NO:)
Ala, Cys, Glu, Xaa', Phe, Xaa', Cys, Ala, Asn, Pro, Ala, Xaa', Cys, Thr, Gly, Xaa', Cys (SEQ ID NO:)
Ala, Cys, Glu, Xaa', Phe, Xaa', Cys, Ala, Asn, Pro, Ala, Cys, Xaa', Thr, Gly, Cys (SEQ ID NO:)
Ala, Cys, Glu, Xaa', Phe, Xaa', Cys, Ala, Asn, Pro, Ala, Cys, Xaa', Xaa', Thr, Gly, Cys (SEQ ID NO:)
Ala, Cys, Glu, Xaa', Phe, Xaa', Cys, Ala, Asn, Pro, Ala, Cys, Xaa', Thr, Xaa', Gly, Cys (SEQ ID NO:)
Ala, Cys, Glu, Xaa', Phe, Xaa', Cys, Ala, Asn, Pro, Ala, Cys, Xaa', Thr, Gly, Xaa', Cys (SEQ ID NO:)
Ala, Cys, Glu, Xaa', Phe, Xaa', Cys, Ala, Asn, Pro, Ala, Cys, Thr, Xaa', Gly, Cys (SEQ ID NO:)
Ala, Cys, Glu, Xaa', Phe, Xaa', Cys, Ala, Asn, Pro, Ala, Cys, Thr, Xaa', Xaa', Gly, Cys (SEQ ID NO:)

FIGURE 20 (SHEET 105 OF 185 SHEETS)

Ala, Cys, Glu, Xaa', Phe, Xaa', Cys, Ala, Asn, Pro, Ala, Cys, Thr, Xaa', Gly, Xaa', Cys (SEQ ID NO:)
Ala, Cys, Glu, Xaa', Phe, Xaa', Cys, Ala, Asn, Pro, Ala, Cys, Thr, Gly, Xaa', Cys (SEQ ID NO:)
Ala, Cys, Glu, Xaa', Phe, Xaa', Cys, Ala, Asn, Pro, Ala, Cys, Thr, Gly, Xaa', Xaa', Cys (SEQ ID NO:)
Ala, Cys, Glu, Xaa', Phe, Cys, Ala, Xaa', Asn, Pro, Ala, Cys, Thr, Gly, Cys (SEQ ID NO:)
Ala, Cys, Glu, Xaa', Phe, Cys, Ala, Xaa', Xaa', Asn, Pro, Ala, Cys, Thr, Gly, Cys (SEQ ID NO:)
Ala, Cys, Glu, Xaa', Phe, Cys, Ala, Xaa', Xaa', Xaa', Asn, Pro, Ala, Cys, Thr, Gly, Cys (SEQ ID NO:)
Ala, Cys, Glu, Xaa', Phe, Cys, Ala, Xaa', Xaa', Asn, Xaa', Pro, Ala, Cys, Thr, Gly, Cys (SEQ ID NO:)
Ala, Cys, Glu, Xaa', Phe, Cys, Ala, Xaa', Xaa', Asn, Pro, Xaa', Ala, Cys, Thr, Gly, Cys (SEQ ID NO:)
Ala, Cys, Glu, Xaa', Phe, Cys, Ala, Xaa', Xaa', Asn, Pro, Ala, Xaa', Cys, Thr, Gly, Cys (SEQ ID NO:)
Ala, Cys, Glu, Xaa', Phe, Cys, Ala, Xaa', Xaa', Asn, Pro, Ala, Cys, Xaa', Thr, Gly, Cys (SEQ ID NO:)
Ala, Cys, Glu, Xaa', Phe, Cys, Ala, Xaa', Xaa', Asn, Pro, Ala, Cys, Thr, Xaa', Gly, Cys (SEQ ID NO:)
Ala, Cys, Glu, Xaa', Phe, Cys, Ala, Xaa', Xaa', Asn, Pro, Ala, Cys, Thr, Gly, Xaa', Cys (SEQ ID NO:)
Ala, Cys, Glu, Xaa', Phe, Cys, Ala, Xaa', Asn, Xaa', Pro, Ala, Cys, Thr, Gly, Cys (SEQ ID NO:)
Ala, Cys, Glu, Xaa', Phe, Cys, Ala, Xaa', Asn, Xaa', Xaa', Pro, Ala, Cys, Thr, Gly, Cys (SEQ ID NO:)
Ala, Cys, Glu, Xaa', Phe, Cys, Ala, Xaa', Asn, Xaa', Pro, Xaa', Ala, Cys, Thr, Gly, Cys (SEQ ID NO:)
Ala, Cys, Glu, Xaa', Phe, Cys, Ala, Xaa', Asn, Xaa', Pro, Ala, Xaa', Cys, Thr, Gly, Cys (SEQ ID NO:)
Ala, Cys, Glu, Xaa', Phe, Cys, Ala, Xaa', Asn, Xaa', Pro, Ala, Cys, Xaa', Thr, Gly, Cys (SEQ ID NO:)
Ala, Cys, Glu, Xaa', Phe, Cys, Ala, Xaa', Asn, Xaa', Pro, Ala, Cys, Thr, Xaa', Gly, Cys (SEQ ID NO:)
Ala, Cys, Glu, Xaa', Phe, Cys, Ala, Xaa', Asn, Xaa', Pro, Ala, Cys, Thr, Gly, Xaa', Cys (SEQ ID NO:)
Ala, Cys, Glu, Xaa', Phe, Cys, Ala, Xaa', Asn, Pro, Xaa', Ala, Cys, Thr, Gly, Cys (SEQ ID NO:)
Ala, Cys, Glu, Xaa', Phe, Cys, Ala, Xaa', Asn, Pro, Xaa', Xaa', Ala, Cys, Thr, Gly, Cys (SEQ ID NO:)
Ala, Cys, Glu, Xaa', Phe, Cys, Ala, Xaa', Asn, Pro, Xaa', Ala, Xaa', Cys, Thr, Gly, Cys (SEQ ID NO:)
Ala, Cys, Glu, Xaa', Phe, Cys, Ala, Xaa', Asn, Pro, Xaa', Ala, Cys, Xaa', Thr, Gly, Cys (SEQ ID NO:)
Ala, Cys, Glu, Xaa', Phe, Cys, Ala, Xaa', Asn, Pro, Xaa', Ala, Cys, Thr, Xaa', Gly, Cys (SEQ ID NO:)
Ala, Cys, Glu, Xaa', Phe, Cys, Ala, Xaa', Asn, Pro, Xaa', Ala, Cys, Thr, Gly, Xaa', Cys (SEQ ID NO:)
Ala, Cys, Glu, Xaa', Phe, Cys, Ala, Xaa', Asn, Pro, Ala, Xaa', Cys, Thr, Gly, Cys (SEQ ID NO:)
Ala, Cys, Glu, Xaa', Phe, Cys, Ala, Xaa', Asn, Pro, Ala, Xaa', Xaa', Cys, Thr, Gly, Cys (SEQ ID NO:)
Ala, Cys, Glu, Xaa', Phe, Cys, Ala, Xaa', Asn, Pro, Ala, Xaa', Cys, Xaa', Thr, Gly, Cys (SEQ ID NO:)
Ala, Cys, Glu, Xaa', Phe, Cys, Ala, Xaa', Asn, Pro, Ala, Xaa', Cys, Thr, Xaa', Gly, Cys (SEQ ID NO:)
Ala, Cys, Glu, Xaa', Phe, Cys, Ala, Xaa', Asn, Pro, Ala, Xaa', Cys, Thr, Gly, Xaa', Cys (SEQ ID NO:)
Ala, Cys, Glu, Xaa', Phe, Cys, Ala, Xaa', Asn, Pro, Ala, Cys, Xaa', Thr, Gly, Cys (SEQ ID NO:)
Ala, Cys, Glu, Xaa', Phe, Cys, Ala, Xaa', Asn, Pro, Ala, Cys, Xaa', Xaa', Thr, Gly, Cys (SEQ ID NO:)
Ala, Cys, Glu, Xaa', Phe, Cys, Ala, Xaa', Asn, Pro, Ala, Cys, Xaa', Thr, Xaa', Gly, Cys (SEQ ID NO:)
Ala, Cys, Glu, Xaa', Phe, Cys, Ala, Xaa', Asn, Pro, Ala, Cys, Xaa', Thr, Gly, Xaa', Cys (SEQ ID NO:)
Ala, Cys, Glu, Xaa', Phe, Cys, Ala, Xaa', Asn, Pro, Ala, Cys, Thr, Xaa', Gly, Cys (SEQ ID NO:)
Ala, Cys, Glu, Xaa', Phe, Cys, Ala, Xaa', Asn, Pro, Ala, Cys, Thr, Xaa', Xaa', Gly, Cys (SEQ ID NO:)
Ala, Cys, Glu, Xaa', Phe, Cys, Ala, Xaa', Asn, Pro, Ala, Cys, Thr, Xaa', Gly, Xaa', Cys (SEQ ID NO:)
Ala, Cys, Glu, Xaa', Phe, Cys, Ala, Xaa', Asn, Pro, Ala, Cys, Thr, Gly, Xaa', Cys (SEQ ID NO:)
Ala, Cys, Glu, Xaa', Phe, Cys, Ala, Xaa', Asn, Pro, Ala, Cys, Thr, Gly, Xaa', Xaa', Cys (SEQ ID NO:)
Ala, Cys, Glu, Xaa', Phe, Cys, Ala, Asn, Xaa', Pro, Ala, Cys, Thr, Gly, Cys (SEQ ID NO:)
Ala, Cys, Glu, Xaa', Phe, Cys, Ala, Asn, Xaa', Xaa', Pro, Ala, Cys, Thr, Gly, Cys (SEQ ID NO:)
Ala, Cys, Glu, Xaa', Phe, Cys, Ala, Asn, Xaa', Xaa', Xaa', Pro, Ala, Cys, Thr, Gly, Cys (SEQ ID NO:)
Ala, Cys, Glu, Xaa', Phe, Cys, Ala, Asn, Xaa', Xaa', Pro, Xaa', Ala, Cys, Thr, Gly, Cys (SEQ ID NO:)
Ala, Cys, Glu, Xaa', Phe, Cys, Ala, Asn, Xaa', Xaa', Pro, Ala, Xaa', Cys, Thr, Gly, Cys (SEQ ID NO:)
Ala, Cys, Glu, Xaa', Phe, Cys, Ala, Asn, Xaa', Xaa', Pro, Ala, Cys, Xaa', Thr, Gly, Cys (SEQ ID NO:)

FIGURE 20 (SHEET 106 OF 185 SHEETS)

Ala, Cys, Glu, Xaa', Phe, Cys, Ala, Asn, Xaa', Xaa', Pro, Ala, Cys, Thr, Xaa', Gly, Cys (SEQ ID NO:)
Ala, Cys, Glu, Xaa', Phe, Cys, Ala, Asn, Xaa', Xaa', Pro, Ala, Cys, Thr, Gly, Xaa', Cys (SEQ ID NO:)
Ala, Cys, Glu, Xaa', Phe, Cys, Ala, Asn, Xaa', Pro, Xaa', Ala, Cys, Thr, Gly, Cys (SEQ ID NO:)
Ala, Cys, Glu, Xaa', Phe, Cys, Ala, Asn, Xaa', Pro, Xaa', Xaa', Ala, Cys, Thr, Gly, Cys (SEQ ID NO:)
Ala, Cys, Glu, Xaa', Phe, Cys, Ala, Asn, Xaa', Pro, Xaa', Ala, Xaa', Cys, Thr, Gly, Cys (SEQ ID NO:)
Ala, Cys, Glu, Xaa', Phe, Cys, Ala, Asn, Xaa', Pro, Xaa', Ala, Cys, Xaa', Thr, Gly, Cys (SEQ ID NO:)
Ala, Cys, Glu, Xaa', Phe, Cys, Ala, Asn, Xaa', Pro, Xaa', Ala, Cys, Thr, Xaa', Gly, Cys (SEQ ID NO:)
Ala, Cys, Glu, Xaa', Phe, Cys, Ala, Asn, Xaa', Pro, Xaa', Ala, Cys, Thr, Gly, Xaa', Cys (SEQ ID NO:)
Ala, Cys, Glu, Xaa', Phe, Cys, Ala, Asn, Xaa', Pro, Ala, Xaa', Cys, Thr, Gly, Cys (SEQ ID NO:)
Ala, Cys, Glu, Xaa', Phe, Cys, Ala, Asn, Xaa', Pro, Ala, Xaa', Xaa', Cys, Thr, Gly, Cys (SEQ ID NO:)
Ala, Cys, Glu, Xaa', Phe, Cys, Ala, Asn, Xaa', Pro, Ala, Xaa', Cys, Xaa', Thr, Gly, Cys (SEQ ID NO:)
Ala, Cys, Glu, Xaa', Phe, Cys, Ala, Asn, Xaa', Pro, Ala, Xaa', Cys, Thr, Xaa', Gly, Cys (SEQ ID NO:)
Ala, Cys, Glu, Xaa', Phe, Cys, Ala, Asn, Xaa', Pro, Ala, Xaa', Cys, Thr, Gly, Xaa', Cys (SEQ ID NO:)
Ala, Cys, Glu, Xaa', Phe, Cys, Ala, Asn, Xaa', Pro, Ala, Cys, Xaa', Thr, Gly, Cys (SEQ ID NO:)
Ala, Cys, Glu, Xaa', Phe, Cys, Ala, Asn, Xaa', Pro, Ala, Cys, Xaa', Xaa', Thr, Gly, Cys (SEQ ID NO:)
Ala, Cys, Glu, Xaa', Phe, Cys, Ala, Asn, Xaa', Pro, Ala, Cys, Xaa', Thr, Xaa', Gly, Cys (SEQ ID NO:)
Ala, Cys, Glu, Xaa', Phe, Cys, Ala, Asn, Xaa', Pro, Ala, Cys, Xaa', Thr, Gly, Xaa', Cys (SEQ ID NO:)
Ala, Cys, Glu, Xaa', Phe, Cys, Ala, Asn, Xaa', Pro, Ala, Cys, Thr, Xaa', Gly, Cys (SEQ ID NO:)
Ala, Cys, Glu, Xaa', Phe, Cys, Ala, Asn, Xaa', Pro, Ala, Cys, Thr, Xaa', Xaa', Gly, Cys (SEQ ID NO:)
Ala, Cys, Glu, Xaa', Phe, Cys, Ala, Asn, Xaa', Pro, Ala, Cys, Thr, Xaa', Gly, Xaa', Cys (SEQ ID NO:)
Ala, Cys, Glu, Xaa', Phe, Cys, Ala, Asn, Xaa', Pro, Ala, Cys, Thr, Gly, Xaa', Cys (SEQ ID NO:)
Ala, Cys, Glu, Xaa', Phe, Cys, Ala, Asn, Xaa', Pro, Ala, Cys, Thr, Gly, Xaa', Xaa', Cys (SEQ ID NO:)
Ala, Cys, Glu, Xaa', Phe, Cys, Ala, Asn, Pro, Xaa', Ala, Cys, Thr, Gly, Cys (SEQ ID NO:)
Ala, Cys, Glu, Xaa', Phe, Cys, Ala, Asn, Pro, Xaa', Xaa', Ala, Cys, Thr, Gly, Cys (SEQ ID NO:)
Ala, Cys, Glu, Xaa', Phe, Cys, Ala, Asn, Pro, Xaa', Xaa', Xaa', Ala, Cys, Thr, Gly, Cys (SEQ ID NO:)
Ala, Cys, Glu, Xaa', Phe, Cys, Ala, Asn, Pro, Xaa', Xaa', Ala, Xaa', Cys, Thr, Gly, Cys (SEQ ID NO:)
Ala, Cys, Glu, Xaa', Phe, Cys, Ala, Asn, Pro, Xaa', Xaa', Ala, Cys, Xaa', Thr, Gly, Cys (SEQ ID NO:)
Ala, Cys, Glu, Xaa', Phe, Cys, Ala, Asn, Pro, Xaa', Xaa', Ala, Cys, Thr, Xaa', Gly, Cys (SEQ ID NO:)
Ala, Cys, Glu, Xaa', Phe, Cys, Ala, Asn, Pro, Xaa', Xaa', Ala, Cys, Thr, Gly, Xaa', Cys (SEQ ID NO:)
Ala, Cys, Glu, Xaa', Phe, Cys, Ala, Asn, Pro, Xaa', Ala, Xaa', Cys, Thr, Gly, Cys (SEQ ID NO:)
Ala, Cys, Glu, Xaa', Phe, Cys, Ala, Asn, Pro, Xaa', Xaa', Ala, Xaa', Xaa', Cys, Thr, Gly, Cys (SEQ ID NO:)
Ala, Cys, Glu, Xaa', Phe, Cys, Ala, Asn, Pro, Xaa', Ala, Xaa', Cys, Xaa', Thr, Gly, Cys (SEQ ID NO:)
Ala, Cys, Glu, Xaa', Phe, Cys, Ala, Asn, Pro, Xaa', Ala, Xaa', Cys, Thr, Xaa', Gly, Cys (SEQ ID NO:)
Ala, Cys, Glu, Xaa', Phe, Cys, Ala, Asn, Pro, Xaa', Ala, Xaa', Cys, Thr, Gly, Xaa', Cys (SEQ ID NO:)
Ala, Cys, Glu, Xaa', Phe, Cys, Ala, Asn, Pro, Xaa', Ala, Cys, Xaa', Thr, Gly, Cys (SEQ ID NO:)
Ala, Cys, Glu, Xaa', Phe, Cys, Ala, Asn, Pro, Xaa', Ala, Cys, Xaa', Xaa', Thr, Gly, Cys (SEQ ID NO:)
Ala, Cys, Glu, Xaa', Phe, Cys, Ala, Asn, Pro, Xaa', Ala, Cys, Xaa', Thr, Xaa', Gly, Cys (SEQ ID NO:)
Ala, Cys, Glu, Xaa', Phe, Cys, Ala, Asn, Pro, Xaa', Ala, Cys, Xaa', Thr, Gly, Xaa', Cys (SEQ ID NO:)
Ala, Cys, Glu, Xaa', Phe, Cys, Ala, Asn, Pro, Xaa', Ala, Cys, Thr, Xaa', Gly, Cys (SEQ ID NO:)
Ala, Cys, Glu, Xaa', Phe, Cys, Ala, Asn, Pro, Xaa', Ala, Cys, Thr, Xaa', Xaa', Gly, Cys (SEQ ID NO:)
Ala, Cys, Glu, Xaa', Phe, Cys, Ala, Asn, Pro, Xaa', Ala, Cys, Thr, Xaa', Gly, Xaa', Cys (SEQ ID NO:)
Ala, Cys, Glu, Xaa', Phe, Cys, Ala, Asn, Pro, Xaa', Ala, Cys, Thr, Gly, Xaa', Cys (SEQ ID NO:)
Ala, Cys, Glu, Xaa', Phe, Cys, Ala, Asn, Pro, Xaa', Ala, Cys, Thr, Gly, Xaa', Xaa', Cys (SEQ ID NO:)
Ala, Cys, Glu, Xaa', Phe, Cys, Ala, Asn, Pro, Ala, Xaa', Cys, Thr, Gly, Cys (SEQ ID NO:)
Ala, Cys, Glu, Xaa', Phe, Cys, Ala, Asn, Pro, Ala, Xaa', Xaa', Cys, Thr, Gly, Cys (SEQ ID NO:)

FIGURE 20 (SHEET 107 OF 185 SHEETS)

Ala, Cys, Glu, Xaa', Phe, Cys, Ala, Asn, Pro, Ala, Xaa', Xaa', Xaa', Cys, Thr, Gly, Cys (SEQ ID NO:)
Ala, Cys, Glu, Xaa', Phe, Cys, Ala, Asn, Pro, Ala, Xaa', Xaa', Cys, Xaa', Thr, Gly, Cys (SEQ ID NO:)
Ala, Cys, Glu, Xaa', Phe, Cys, Ala, Asn, Pro, Ala, Xaa', Xaa', Cys, Thr, Xaa', Gly, Cys (SEQ ID NO:)
Ala, Cys, Glu, Xaa', Phe, Cys, Ala, Asn, Pro, Ala, Xaa', Xaa', Cys, Thr, Gly, Xaa', Cys (SEQ ID NO:)
Ala, Cys, Glu, Xaa', Phe, Cys, Ala, Asn, Pro, Ala, Xaa', Cys, Xaa', Thr, Gly, Cys (SEQ ID NO:)
Ala, Cys, Glu, Xaa', Phe, Cys, Ala, Asn, Pro, Ala, Xaa', Cys, Xaa', Xaa', Thr, Gly, Cys (SEQ ID NO:)
Ala, Cys, Glu, Xaa', Phe, Cys, Ala, Asn, Pro, Ala, Xaa', Cys, Xaa', Thr, Xaa', Gly, Cys (SEQ ID NO:)
Ala, Cys, Glu, Xaa', Phe, Cys, Ala, Asn, Pro, Ala, Xaa', Cys, Xaa', Thr, Gly, Xaa', Cys (SEQ ID NO:)
Ala, Cys, Glu, Xaa', Phe, Cys, Ala, Asn, Pro, Ala, Xaa', Cys, Thr, Xaa', Gly, Cys (SEQ ID NO:)
Ala, Cys, Glu, Xaa', Phe, Cys, Ala, Asn, Pro, Ala, Xaa', Cys, Thr, Xaa', Xaa', Gly, Cys (SEQ ID NO:)
Ala, Cys, Glu, Xaa', Phe, Cys, Ala, Asn, Pro, Ala, Xaa', Cys, Thr, Xaa', Gly, Xaa', Cys (SEQ ID NO:)
Ala, Cys, Glu, Xaa', Phe, Cys, Ala, Asn, Pro, Ala, Xaa', Cys, Thr, Gly, Xaa', Cys (SEQ ID NO:)
Ala, Cys, Glu, Xaa', Phe, Cys, Ala, Asn, Pro, Ala, Xaa', Cys, Thr, Gly, Xaa', Xaa', Cys (SEQ ID NO:)
Ala, Cys, Glu, Xaa', Phe, Cys, Ala, Asn, Pro, Ala, Cys, Xaa', Thr, Gly, Cys (SEQ ID NO:)
Ala, Cys, Glu, Xaa', Phe, Cys, Ala, Asn, Pro, Ala, Cys, Xaa', Xaa', Thr, Gly, Cys (SEQ ID NO:)
Ala, Cys, Glu, Xaa', Phe, Cys, Ala, Asn, Pro, Ala, Cys, Xaa', Xaa', Xaa', Thr, Gly, Cys (SEQ ID NO:)
Ala, Cys, Glu, Xaa', Phe, Cys, Ala, Asn, Pro, Ala, Cys, Xaa', Xaa', Thr, Xaa', Gly, Cys (SEQ ID NO:)
Ala, Cys, Glu, Xaa', Phe, Cys, Ala, Asn, Pro, Ala, Cys, Xaa', Xaa', Thr, Gly, Xaa', Cys (SEQ ID NO:)
Ala, Cys, Glu, Xaa', Phe, Cys, Ala, Asn, Pro, Ala, Cys, Xaa', Thr, Xaa', Gly, Cys (SEQ ID NO:)
Ala, Cys, Glu, Xaa', Phe, Cys, Ala, Asn, Pro, Ala, Cys, Xaa', Thr, Xaa', Xaa', Gly, Cys (SEQ ID NO:)
Ala, Cys, Glu, Xaa', Phe, Cys, Ala, Asn, Pro, Ala, Cys, Xaa', Thr, Xaa', Gly, Xaa', Cys (SEQ ID NO:)
Ala, Cys, Glu, Xaa', Phe, Cys, Ala, Asn, Pro, Ala, Cys, Xaa', Thr, Gly, Xaa', Cys (SEQ ID NO:)
Ala, Cys, Glu, Xaa', Phe, Cys, Ala, Asn, Pro, Ala, Cys, Xaa', Thr, Gly, Xaa', Xaa', Cys (SEQ ID NO:)
Ala, Cys, Glu, Xaa', Phe, Cys, Ala, Asn, Pro, Ala, Cys, Thr, Xaa', Gly, Cys (SEQ ID NO:)
Ala, Cys, Glu, Xaa', Phe, Cys, Ala, Asn, Pro, Ala, Cys, Thr, Xaa', Xaa', Gly, Cys (SEQ ID NO:)
Ala, Cys, Glu, Xaa', Phe, Cys, Ala, Asn, Pro, Ala, Cys, Thr, Xaa', Xaa', Xaa', Gly, Cys (SEQ ID NO:)
Ala, Cys, Glu, Xaa', Phe, Cys, Ala, Asn, Pro, Ala, Cys, Thr, Xaa', Xaa', Gly, Xaa', Cys (SEQ ID NO:)
Ala, Cys, Glu, Xaa', Phe, Cys, Ala, Asn, Pro, Ala, Cys, Thr, Xaa', Gly, Xaa', Cys (SEQ ID NO:)
Ala, Cys, Glu, Xaa', Phe, Cys, Ala, Asn, Pro, Ala, Cys, Thr, Xaa', Gly, Xaa', Xaa', Cys (SEQ ID NO:)
Ala, Cys, Glu, Xaa', Phe, Cys, Ala, Asn, Pro; Ala, Cys, Thr, Gly, Xaa', Cys (SEQ ID NO:)
Ala, Cys, Glu, Xaa', Phe, Cys, Ala, Asn, Pro, Ala, Cys, Thr, Gly, Xaa', Xaa', Cys (SEQ ID NO:)
Ala, Cys, Glu, Xaa', Phe, Cys, Ala, Asn, Pro, Ala, Cys, Thr, Gly, Xaa', Xaa', Xaa', Cys (SEQ ID NO:)
Ala, Cys, Glu, Phe, Xaa', Cys, Ala, Asn, Pro, Ala, Cys, Thr, Gly, Cys (SEQ ID NO:)
Ala, Cys, Glu, Phe, Xaa', Xaa', Cys, Ala, Asn, Pro, Ala, Cys, Thr, Gly, Cys (SEQ ID NO:)
Ala, Cys, Glu, Phe, Xaa', Xaa', Xaa', Cys, Ala, Asn, Pro, Ala, Cys, Thr, Gly, Cys (SEQ ID NO:)
Ala, Cys, Glu, Phe, Xaa', Xaa', Xaa', Xaa', Cys, Ala, Asn, Pro, Ala, Cys, Thr, Gly, Cys (SEQ ID NO:)
Ala, Cys, Glu, Phe, Xaa', Xaa', Xaa', Cys, Ala, Xaa', Asn, Pro, Ala, Cys, Thr, Gly, Cys (SEQ ID NO:)
Ala, Cys, Glu, Phe, Xaa', Xaa', Xaa', Cys, Ala, Asn, Xaa', Pro, Ala, Cys, Thr, Gly, Cys (SEQ ID NO:)
Ala, Cys, Glu, Phe, Xaa', Xaa', Xaa', Cys, Ala, Asn, Pro, Xaa', Ala, Cys, Thr, Gly, Cys (SEQ ID NO:)
Ala, Cys, Glu, Phe, Xaa', Xaa', Xaa', Cys, Ala, Asn, Pro, Ala, Xaa', Cys, Thr, Gly, Cys (SEQ ID NO:)
Ala, Cys, Glu, Phe, Xaa', Xaa', Xaa', Cys, Ala, Asn, Pro, Ala, Cys, Xaa', Thr, Gly, Cys (SEQ ID NO:)
Ala, Cys, Glu, Phe, Xaa', Xaa', Xaa', Cys, Ala, Asn, Pro, Ala, Cys, Thr, Xaa', Gly, Cys (SEQ ID NO:)
Ala, Cys, Glu, Phe, Xaa', Xaa', Xaa', Cys, Ala, Asn, Pro, Ala, Cys, Thr, Gly, Xaa', Cys (SEQ ID NO:)
Ala, Cys, Glu, Phe, Xaa', Xaa', Cys, Ala, Xaa', Asn, Pro, Ala, Cys, Thr, Gly, Cys (SEQ ID NO:)
Ala, Cys, Glu, Phe, Xaa', Xaa', Cys, Ala, Xaa', Xaa', Asn, Pro, Ala, Cys, Thr, Gly, Cys (SEQ ID NO:)

FIGURE 20 (SHEET 108 OF 185 SHEETS)

Ala, Cys, Glu, Phe, Xaa', Xaa', Cys, Ala, Xaa', Asn, Xaa', Pro, Ala, Cys, Thr, Gly, Cys (SEQ ID NO:)
Ala, Cys, Glu, Phe, Xaa', Xaa', Cys, Ala, Xaa', Asn, Pro, Xaa', Ala, Cys, Thr, Gly, Cys (SEQ ID NO:)
Ala, Cys, Glu, Phe, Xaa', Xaa', Cys, Ala, Xaa', Asn, Pro, Ala, Xaa', Cys, Thr, Gly, Cys (SEQ ID NO:)
Ala, Cys, Glu, Phe, Xaa', Xaa', Cys, Ala, Xaa', Asn, Pro, Ala, Cys, Xaa', Thr, Gly, Cys (SEQ ID NO:)
Ala, Cys, Glu, Phe, Xaa', Xaa', Cys, Ala, Xaa', Asn, Pro, Ala, Cys, Thr, Xaa', Gly, Cys (SEQ ID NO:)
Ala, Cys, Glu, Phe, Xaa', Xaa', Cys, Ala, Xaa', Asn, Pro, Ala, Cys, Thr, Gly, Xaa', Cys (SEQ ID NO:)
Ala, Cys, Glu, Phe, Xaa', Xaa', Cys, Ala, Asn, Xaa', Pro, Ala, Cys, Thr, Gly, Cys (SEQ ID NO:)
Ala, Cys, Glu, Phe, Xaa', Xaa', Cys, Ala, Asn, Xaa', Xaa', Pro, Ala, Cys, Thr, Gly, Cys (SEQ ID NO:)
Ala, Cys, Glu, Phe, Xaa', Xaa', Cys, Ala, Asn, Xaa', Pro, Xaa', Ala, Cys, Thr, Gly, Cys (SEQ ID NO:)
Ala, Cys, Glu, Phe, Xaa', Xaa', Cys, Ala, Asn, Xaa', Pro, Ala, Xaa', Cys, Thr, Gly, Cys (SEQ ID NO:)
Ala, Cys, Glu, Phe, Xaa', Xaa', Cys, Ala, Asn, Xaa', Pro, Ala, Cys, Xaa', Thr, Gly, Cys (SEQ ID NO:)
Ala, Cys, Glu, Phe, Xaa', Xaa', Cys, Ala, Asn, Xaa', Pro, Ala, Cys, Thr, Xaa', Gly, Cys (SEQ ID NO:)
Ala, Cys, Glu, Phe, Xaa', Xaa', Cys, Ala, Asn, Xaa', Pro, Ala, Cys, Thr, Gly, Xaa', Cys (SEQ ID NO:)
Ala, Cys, Glu, Phe, Xaa', Xaa', Cys, Ala, Asn, Pro, Xaa', Ala, Cys, Thr, Gly, Cys (SEQ ID NO:)
Ala, Cys, Glu, Phe, Xaa', Xaa', Cys, Ala, Asn, Pro, Xaa', Xaa', Ala, Cys, Thr, Gly, Cys (SEQ ID NO:)
Ala, Cys, Glu, Phe, Xaa', Xaa', Cys, Ala, Asn, Pro, Xaa', Ala, Xaa', Cys, Thr, Gly, Cys (SEQ ID NO:)
Ala, Cys, Glu, Phe, Xaa', Xaa', Cys, Ala, Asn, Pro, Xaa', Ala, Cys, Xaa', Thr, Gly, Cys (SEQ ID NO:)
Ala, Cys, Glu, Phe, Xaa', Xaa', Cys, Ala, Asn, Pro, Xaa', Ala, Cys, Thr, Xaa', Gly, Cys (SEQ ID NO:)
Ala, Cys, Glu, Phe, Xaa', Xaa', Cys, Ala, Asn, Pro, Xaa', Ala, Cys, Thr, Gly, Xaa', Cys (SEQ ID NO:)
Ala, Cys, Glu, Phe, Xaa', Xaa', Cys, Ala, Asn, Pro, Ala, Xaa', Cys, Thr, Gly, Cys (SEQ ID NO:)
Ala, Cys, Glu, Phe, Xaa', Xaa', Cys, Ala, Asn, Pro, Ala, Xaa', Xaa', Cys, Thr, Gly, Cys (SEQ ID NO:)
Ala, Cys, Glu, Phe, Xaa', Xaa', Cys, Ala, Asn, Pro, Ala, Xaa', Cys, Xaa', Thr, Gly, Cys (SEQ ID NO:)
Ala, Cys, Glu, Phe, Xaa', Xaa', Cys, Ala, Asn, Pro, Ala, Xaa', Cys, Thr, Xaa', Gly, Cys (SEQ ID NO:)
Ala, Cys, Glu, Phe, Xaa', Xaa', Cys, Ala, Asn, Pro, Ala, Xaa', Cys, Thr, Gly, Xaa', Cys (SEQ ID NO:)
Ala, Cys, Glu, Phe, Xaa', Xaa', Cys, Ala, Asn, Pro, Ala, Cys, Xaa', Thr, Gly, Cys (SEQ ID NO:)
Ala, Cys, Glu, Phe, Xaa', Xaa', Cys, Ala, Asn, Pro, Ala, Cys, Xaa', Xaa', Thr, Gly, Cys (SEQ ID NO:)
Ala, Cys, Glu, Phe, Xaa', Xaa', Cys, Ala, Asn, Pro, Ala, Cys, Xaa', Thr, Xaa', Gly, Cys (SEQ ID NO:)
Ala, Cys, Glu, Phe, Xaa', Xaa', Cys, Ala, Asn, Pro, Ala, Cys, Xaa', Thr, Gly, Xaa', Cys (SEQ ID NO:)
Ala, Cys, Glu, Phe, Xaa', Xaa', Cys, Ala, Asn, Pro, Ala, Cys, Thr, Xaa', Gly, Cys (SEQ ID NO:)
Ala, Cys, Glu, Phe, Xaa', Xaa', Cys, Ala, Asn, Pro, Ala, Cys, Thr, Xaa', Xaa', Gly, Cys (SEQ ID NO:)
Ala, Cys, Glu, Phe, Xaa', Xaa', Cys, Ala, Asn, Pro, Ala, Cys, Thr, Xaa', Gly, Xaa', Cys (SEQ ID NO:)
Ala, Cys, Glu, Phe, Xaa', Xaa', Cys, Ala, Asn, Pro, Ala, Cys, Thr, Gly, Xaa', Cys (SEQ ID NO:)
Ala, Cys, Glu, Phe, Xaa', Xaa', Cys, Ala, Asn, Pro, Ala, Cys, Thr, Gly, Xaa', Xaa', Cys (SEQ ID NO:)
Ala, Cys, Glu, Phe, Xaa', Cys, Ala, Xaa', Asn, Pro, Ala, Cys, Thr, Gly, Cys (SEQ ID NO:)
Ala, Cys, Glu, Phe, Xaa', Cys, Ala, Xaa', Xaa', Asn, Pro, Ala, Cys, Thr, Gly, Cys (SEQ ID NO:)
Ala, Cys, Glu, Phe, Xaa', Cys, Ala, Xaa', Xaa', Xaa', Asn, Pro, Ala, Cys, Thr, Gly, Cys (SEQ ID NO:)
Ala, Cys, Glu, Phe, Xaa', Cys, Ala, Xaa', Xaa', Asn, Xaa', Pro, Ala, Cys, Thr, Gly, Cys (SEQ ID NO:)
Ala, Cys, Glu, Phe, Xaa', Cys, Ala, Xaa', Xaa', Asn, Pro, Xaa', Ala, Cys, Thr, Gly, Cys (SEQ ID NO:)
Ala, Cys, Glu, Phe, Xaa', Cys, Ala, Xaa', Xaa', Asn, Pro, Ala, Xaa', Cys, Thr, Gly, Cys (SEQ ID NO:)
Ala, Cys, Glu, Phe, Xaa', Cys, Ala, Xaa', Xaa', Asn, Pro, Ala, Cys, Xaa', Thr, Gly, Cys (SEQ ID NO:)
Ala, Cys, Glu, Phe, Xaa', Cys, Ala, Xaa', Xaa', Asn, Pro, Ala, Cys, Thr, Xaa', Gly, Cys (SEQ ID NO:)
Ala, Cys, Glu, Phe, Xaa', Cys, Ala, Xaa', Xaa', Asn, Pro, Ala, Cys, Thr, Gly, Xaa', Cys (SEQ ID NO:)
Ala, Cys, Glu, Phe, Xaa', Cys, Ala, Xaa', Asn, Xaa', Pro, Ala, Cys, Thr, Gly, Cys (SEQ ID NO:)
Ala, Cys, Glu, Phe, Xaa', Cys, Ala, Xaa', Asn, Xaa', Xaa', Pro, Ala, Cys, Thr, Gly, Cys (SEQ ID NO:)
Ala, Cys, Glu, Phe, Xaa', Cys, Ala, Xaa', Asn, Xaa', Pro, Xaa', Ala, Cys, Thr, Gly, Cys (SEQ ID NO:)

FIGURE 20 (SHEET 109 OF 185 SHEETS)

Ala, Cys, Glu, Phe, Xaa', Cys, Ala, Xaa', Asn, Xaa', Pro, Ala, Xaa', Cys, Thr, Gly, Cys (SEQ ID NO:)
Ala, Cys, Glu, Phe, Xaa', Cys, Ala, Xaa', Asn, Xaa', Pro, Ala, Cys, Xaa', Thr, Gly, Cys (SEQ ID NO:)
Ala, Cys, Glu, Phe, Xaa', Cys, Ala, Xaa', Asn, Xaa', Pro, Ala, Cys, Thr, Xaa', Gly, Cys (SEQ ID NO:)
Ala, Cys, Glu, Phe, Xaa', Cys, Ala, Xaa', Asn, Xaa', Pro, Ala, Cys, Thr, Gly, Xaa', Cys (SEQ ID NO:)
Ala, Cys, Glu, Phe, Xaa', Cys, Ala, Xaa', Asn, Pro, Xaa', Ala, Cys, Thr, Gly, Cys (SEQ ID NO:)
Ala, Cys, Glu, Phe, Xaa', Cys, Ala, Xaa', Asn, Pro, Xaa', Xaa', Ala, Cys, Thr, Gly, Cys (SEQ ID NO:)
Ala, Cys, Glu, Phe, Xaa', Cys, Ala, Xaa', Asn, Pro, Xaa', Ala, Xaa', Cys, Thr, Gly, Cys (SEQ ID NO:)
Ala, Cys, Glu, Phe, Xaa', Cys, Ala, Xaa', Asn, Pro, Xaa', Ala, Cys, Xaa', Thr, Gly, Cys (SEQ ID NO:)
Ala, Cys, Glu, Phe, Xaa', Cys, Ala, Xaa', Asn, Pro, Xaa', Ala, Cys, Thr, Xaa', Gly, Cys (SEQ ID NO:)
Ala, Cys, Glu, Phe, Xaa', Cys, Ala, Xaa', Asn, Pro, Xaa', Ala, Cys, Thr, Gly, Xaa', Cys (SEQ ID NO:)
Ala, Cys, Glu, Phe, Xaa', Cys, Ala, Xaa', Asn, Pro, Ala, Xaa', Cys, Thr, Gly, Cys (SEQ ID NO:)
Ala, Cys, Glu, Phe, Xaa', Cys, Ala, Xaa', Asn, Pro, Ala, Xaa', Xaa', Cys, Thr, Gly, Cys (SEQ ID NO:)
Ala, Cys, Glu, Phe, Xaa', Cys, Ala, Xaa', Asn, Pro, Ala, Xaa', Cys, Xaa', Thr, Gly, Cys (SEQ ID NO:)
Ala, Cys, Glu, Phe, Xaa', Cys, Ala, Xaa', Asn, Pro, Ala, Xaa', Cys, Thr, Xaa', Gly, Cys (SEQ ID NO:)
Ala, Cys, Glu, Phe, Xaa', Cys, Ala, Xaa', Asn, Pro, Ala, Xaa', Cys, Thr, Gly, Xaa', Cys (SEQ ID NO:)
Ala, Cys, Glu, Phe, Xaa', Cys, Ala, Xaa', Asn, Pro, Ala, Cys, Xaa', Thr, Gly, Cys (SEQ ID NO:)
Ala, Cys, Glu, Phe, Xaa', Cys, Ala, Xaa', Asn, Pro, Ala, Cys, Xaa', Xaa', Thr, Gly, Cys (SEQ ID NO:)
Ala, Cys, Glu, Phe, Xaa', Cys, Ala, Xaa', Asn, Pro, Ala, Cys, Xaa', Thr, Xaa', Gly, Cys (SEQ ID NO:)
Ala, Cys, Glu, Phe, Xaa', Cys, Ala, Xaa', Asn, Pro, Ala, Cys, Xaa', Thr, Gly, Xaa', Cys (SEQ ID NO:)
Ala, Cys, Glu, Phe, Xaa', Cys, Ala, Xaa', Asn, Pro, Ala, Cys, Thr, Xaa', Gly, Cys (SEQ ID NO:)
Ala, Cys, Glu, Phe, Xaa', Cys, Ala, Xaa', Asn, Pro, Ala, Cys, Thr, Xaa', Xaa', Gly, Cys (SEQ ID NO:)
Ala, Cys, Glu, Phe, Xaa', Cys, Ala, Xaa', Asn, Pro, Ala, Cys, Thr, Xaa', Gly, Xaa', Cys (SEQ ID NO:)
Ala, Cys, Glu, Phe, Xaa', Cys, Ala, Xaa', Asn, Pro, Ala, Cys, Thr, Gly, Xaa', Cys (SEQ ID NO:)
Ala, Cys, Glu, Phe, Xaa', Cys, Ala, Xaa', Asn, Pro, Ala, Cys, Thr, Gly, Xaa', Xaa', Cys (SEQ ID NO:)
Ala, Cys, Glu, Phe, Xaa', Cys, Ala, Asn, Xaa', Pro, Ala, Cys, Thr, Gly, Cys (SEQ ID NO:)
Ala, Cys, Glu, Phe, Xaa', Cys, Ala, Asn, Xaa', Xaa', Pro, Ala, Cys, Thr, Gly, Cys (SEQ ID NO:)
Ala, Cys, Glu, Phe, Xaa', Cys, Ala, Asn, Xaa', Xaa', Xaa', Pro, Ala, Cys, Thr, Gly, Cys (SEQ ID NO:)
Ala, Cys, Glu, Phe, Xaa', Cys, Ala, Asn, Xaa', Xaa', Pro, Xaa', Ala, Cys, Thr, Gly, Cys (SEQ ID NO:)
Ala, Cys, Glu, Phe, Xaa', Cys, Ala, Asn, Xaa', Xaa', Pro, Ala, Xaa', Cys, Thr, Gly, Cys (SEQ ID NO:)
Ala, Cys, Glu, Phe, Xaa', Cys, Ala, Asn, Xaa', Xaa', Pro, Ala, Cys, Xaa', Thr, Gly, Cys (SEQ ID NO:)
Ala, Cys, Glu, Phe, Xaa', Cys, Ala, Asn, Xaa', Xaa', Pro, Ala, Cys, Thr, Xaa', Gly, Cys (SEQ ID NO:)
Ala, Cys, Glu, Phe, Xaa', Cys, Ala, Asn, Xaa', Xaa', Pro, Ala, Cys, Thr, Gly, Xaa', Cys (SEQ ID NO:)
Ala, Cys, Glu, Phe, Xaa', Cys, Ala, Asn, Xaa', Pro, Xaa', Ala, Cys, Thr, Gly, Cys (SEQ ID NO:)
Ala, Cys, Glu, Phe, Xaa', Cys, Ala, Asn, Xaa', Pro, Xaa', Xaa', Ala, Cys, Thr, Gly, Cys (SEQ ID NO:)
Ala, Cys, Glu, Phe, Xaa', Cys, Ala, Asn, Xaa', Pro, Xaa', Ala, Xaa', Cys, Thr, Gly, Cys (SEQ ID NO:)
Ala, Cys, Glu, Phe, Xaa', Cys, Ala, Asn, Xaa', Pro, Xaa', Ala, Cys, Xaa', Thr, Gly, Cys (SEQ ID NO:)
Ala, Cys, Glu, Phe, Xaa', Cys, Ala, Asn, Xaa', Pro, Xaa', Ala, Cys, Thr, Xaa', Gly, Cys (SEQ ID NO:)
Ala, Cys, Glu, Phe, Xaa', Cys, Ala, Asn, Xaa', Pro, Xaa', Ala, Cys, Thr, Gly, Xaa', Cys (SEQ ID NO:)
Ala, Cys, Glu, Phe, Xaa', Cys, Ala, Asn, Xaa', Pro, Ala, Xaa', Cys, Thr, Gly, Cys (SEQ ID NO:)
Ala, Cys, Glu, Phe, Xaa', Cys, Ala, Asn, Xaa', Pro, Ala, Xaa', Xaa', Cys, Thr, Gly, Cys (SEQ ID NO:)
Ala, Cys, Glu, Phe, Xaa', Cys, Ala, Asn, Xaa', Pro, Ala, Xaa', Cys, Xaa', Thr, Gly, Cys (SEQ ID NO:)
Ala, Cys, Glu, Phe, Xaa', Cys, Ala, Asn, Xaa', Pro, Ala, Xaa', Cys, Thr, Xaa', Gly, Cys (SEQ ID NO:)
Ala, Cys, Glu, Phe, Xaa', Cys, Ala, Asn, Xaa', Pro, Ala, Xaa', Cys, Thr, Gly, Xaa', Cys (SEQ ID NO:)
Ala, Cys, Glu, Phe, Xaa', Cys, Ala, Asn, Xaa', Pro, Ala, Cys, Xaa', Thr, Gly, Cys (SEQ ID NO:)
Ala, Cys, Glu, Phe, Xaa', Cys, Ala, Asn, Xaa', Pro, Ala, Cys, Xaa', Xaa', Thr, Gly, Cys (SEQ ID NO:)

Ala, Cys, Glu, Phe, Xaa', Cys, Ala, Asn, Xaa', Pro, Ala, Cys, Xaa', Thr, Xaa', Gly, Cys (SEQ ID NO:)
Ala, Cys, Glu, Phe, Xaa', Cys, Ala, Asn, Xaa', Pro, Ala, Cys, Xaa', Thr, Gly, Xaa', Cys (SEQ ID NO:)
Ala, Cys, Glu, Phe, Xaa', Cys, Ala, Asn, Xaa', Pro, Ala, Cys, Thr, Xaa', Gly, Cys (SEQ ID NO:)
Ala, Cys, Glu, Phe, Xaa', Cys, Ala, Asn, Xaa', Pro, Ala, Cys, Thr, Xaa', Xaa', Gly, Cys (SEQ ID NO:)
Ala, Cys, Glu, Phe, Xaa', Cys, Ala, Asn, Xaa', Pro, Ala, Cys, Thr, Xaa', Gly, Xaa', Cys (SEQ ID NO:)
Ala, Cys, Glu, Phe, Xaa', Cys, Ala, Asn, Xaa', Pro, Ala, Cys, Thr, Gly, Xaa', Cys (SEQ ID NO:)
Ala, Cys, Glu, Phe, Xaa', Cys, Ala, Asn, Xaa', Pro, Xaa', Ala, Cys, Thr, Gly, Cys (SEQ ID NO:)
Ala, Cys, Glu, Phe, Xaa', Cys, Ala, Asn, Pro, Xaa', Xaa', Ala, Cys, Thr, Gly, Cys (SEQ ID NO:)
Ala, Cys, Glu, Phe, Xaa', Cys, Ala, Asn, Pro, Xaa', Xaa', Xaa', Ala, Cys, Thr, Gly, Cys (SEQ ID NO:)
Ala, Cys, Glu, Phe, Xaa', Cys, Ala, Asn, Pro, Xaa', Xaa', Ala, Xaa', Cys, Thr, Gly, Cys (SEQ ID NO:)
Ala, Cys, Glu, Phe, Xaa', Cys, Ala, Asn, Pro, Xaa', Xaa', Ala, Cys, Xaa', Thr, Gly, Cys (SEQ ID NO:)
Ala, Cys, Glu, Phe, Xaa', Cys, Ala, Asn, Pro, Xaa', Xaa', Ala, Cys, Thr, Xaa', Gly, Cys (SEQ ID NO:)
Ala, Cys, Glu, Phe, Xaa', Cys, Ala, Asn, Pro, Xaa', Xaa', Ala, Cys, Thr, Gly, Xaa', Cys (SEQ ID NO:)
Ala, Cys, Glu, Phe, Xaa', Cys, Ala, Asn, Pro, Xaa', Ala, Xaa', Cys, Thr, Gly, Cys (SEQ ID NO:)
Ala, Cys, Glu, Phe, Xaa', Cys, Ala, Asn, Pro, Xaa', Ala, Xaa', Xaa', Cys, Thr, Gly, Cys (SEQ ID NO:)
Ala, Cys, Glu, Phe, Xaa', Cys, Ala, Asn, Pro, Xaa', Ala, Xaa', Cys, Xaa', Thr, Gly, Cys (SEQ ID NO:)
Ala, Cys, Glu, Phe, Xaa', Cys, Ala, Asn, Pro, Xaa', Ala, Xaa', Cys, Thr, Xaa', Gly, Cys (SEQ ID NO:)
Ala, Cys, Glu, Phe, Xaa', Cys, Ala, Asn, Pro, Xaa', Ala, Xaa', Cys, Thr, Gly, Xaa', Cys (SEQ ID NO:)
Ala, Cys, Glu, Phe, Xaa', Cys, Ala, Asn, Pro, Xaa', Ala, Cys, Xaa', Thr, Gly, Cys (SEQ ID NO:)
Ala, Cys, Glu, Phe, Xaa', Cys, Ala, Asn, Pro, Xaa', Ala, Cys, Xaa', Xaa', Thr, Gly, Cys (SEQ ID NO:)
Ala, Cys, Glu, Phe, Xaa', Cys, Ala, Asn, Pro, Xaa', Ala, Cys, Xaa', Thr, Xaa', Gly, Cys (SEQ ID NO:)
Ala, Cys, Glu, Phe, Xaa', Cys, Ala, Asn, Pro, Xaa', Ala, Cys, Xaa', Thr, Gly, Xaa', Cys (SEQ ID NO:)
Ala, Cys, Glu, Phe, Xaa', Cys, Ala, Asn, Pro, Xaa', Ala, Cys, Thr, Xaa', Gly, Cys (SEQ ID NO:)
Ala, Cys, Glu, Phe, Xaa', Cys, Ala, Asn, Pro, Xaa', Ala, Cys, Thr, Xaa', Xaa', Gly, Cys (SEQ ID NO:)
Ala, Cys, Glu, Phe, Xaa', Cys, Ala, Asn, Pro, Xaa', Ala, Cys, Thr, Xaa', Gly, Xaa', Cys (SEQ ID NO:)
Ala, Cys, Glu, Phe, Xaa', Cys, Ala, Asn, Pro, Xaa', Ala, Cys, Thr, Gly, Xaa', Cys (SEQ ID NO:)
Ala, Cys, Glu, Phe, Xaa', Cys, Ala, Asn, Pro, Ala, Xaa', Cys, Thr, Gly, Cys (SEQ ID NO:)
Ala, Cys, Glu, Phe, Xaa', Cys, Ala, Asn, Pro, Ala, Xaa', Xaa', Cys, Thr, Gly, Cys (SEQ ID NO:)
Ala, Cys, Glu, Phe, Xaa', Cys, Ala, Asn, Pro, Ala, Xaa', Cys, Xaa', Thr, Gly, Cys (SEQ ID NO:)
Ala, Cys, Glu, Phe, Xaa', Cys, Ala, Asn, Pro, Ala, Xaa', Cys, Thr, Xaa', Gly, Cys (SEQ ID NO:)
Ala, Cys, Glu, Phe, Xaa', Cys, Ala, Asn, Pro, Ala, Xaa', Cys, Thr, Gly, Xaa', Cys (SEQ ID NO:)
Ala, Cys, Glu, Phe, Xaa', Cys, Ala, Asn, Pro, Ala, Xaa', Cys, Thr, Gly, Cys (SEQ ID NO:)
Ala, Cys, Glu, Phe, Xaa', Cys, Ala, Asn, Pro, Ala, Xaa', Xaa', Cys, Thr, Gly, Cys (SEQ ID NO:)
Ala, Cys, Glu, Phe, Xaa', Cys, Ala, Asn, Pro, Ala, Xaa', Cys, Xaa', Thr, Gly, Cys (SEQ ID NO:)
Ala, Cys, Glu, Phe, Xaa', Cys, Ala, Asn, Pro, Ala, Xaa', Cys, Thr, Xaa', Gly, Cys (SEQ ID NO:)
Ala, Cys, Glu, Phe, Xaa', Cys, Ala, Asn, Pro, Ala, Xaa', Cys, Thr, Gly, Xaa', Cys (SEQ ID NO:)
Ala, Cys, Glu, Phe, Xaa', Cys, Ala, Asn, Pro, Ala, Xaa', Xaa', Cys, Thr, Gly, Cys (SEQ ID NO:)
Ala, Cys, Glu, Phe, Xaa', Cys, Ala, Asn, Pro, Ala, Xaa', Cys, Xaa', Thr, Gly, Cys (SEQ ID NO:)
Ala, Cys, Glu, Phe, Xaa', Cys, Ala, Asn, Pro, Ala, Xaa', Cys, Thr, Xaa', Gly, Cys (SEQ ID NO:)
Ala, Cys, Glu, Phe, Xaa', Cys, Ala, Asn, Pro, Ala, Xaa', Cys, Thr, Gly, Xaa', Cys (SEQ ID NO:)
Ala, Cys, Glu, Phe, Xaa', Cys, Ala, Asn, Pro, Ala, Xaa', Cys, Thr, Xaa', Xaa', Gly, Cys (SEQ ID NO:)
Ala, Cys, Glu, Phe, Xaa', Cys, Ala, Asn, Pro, Ala, Xaa', Cys, Thr, Xaa', Gly, Xaa', Cys (SEQ ID NO:)
Ala, Cys, Glu, Phe, Xaa', Cys, Ala, Asn, Pro, Ala, Xaa', Cys, Thr, Gly, Xaa', Cys (SEQ ID NO:)
Ala, Cys, Glu, Phe, Xaa', Cys, Ala, Asn, Pro, Ala, Xaa', Cys, Thr, Gly, Xaa', Xaa', Cys (SEQ ID NO:)
Ala, Cys, Glu, Phe, Xaa', Cys, Ala, Asn, Pro, Ala, Cys, Xaa', Thr, Gly, Cys (SEQ ID NO:)
Ala, Cys, Glu, Phe, Xaa', Cys, Ala, Asn, Pro, Ala, Cys, Xaa', Xaa', Thr, Gly, Cys (SEQ ID NO:)

WO 2007/022531 PCT/US2006/032719

FIGURE 20 (SHEET 111 OF 185 SHEETS)

Ala, Cys, Glu, Phe, Xaa', Cys, Ala, Asn, Pro, Ala, Cys, Xaa', Xaa', Xaa', Thr, Gly, Cys (SEQ ID NO:)
Ala, Cys, Glu, Phe, Xaa', Cys, Ala, Asn, Pro, Ala, Cys, Xaa', Xaa', Thr, Xaa', Gly, Cys (SEQ ID NO:)
Ala, Cys, Glu, Phe, Xaa', Cys, Ala, Asn, Pro, Ala, Cys, Xaa', Xaa', Thr, Gly, Xaa', Cys (SEQ ID NO:)
Ala, Cys, Glu, Phe, Xaa', Cys, Ala, Asn, Pro, Ala, Cys, Xaa', Thr, Xaa', Gly, Cys (SEQ ID NO:)
Ala, Cys, Glu, Phe, Xaa', Cys, Ala, Asn, Pro, Ala, Cys, Xaa', Thr, Xaa', Xaa', Gly, Cys (SEQ ID NO:)
Ala, Cys, Glu, Phe, Xaa', Cys, Ala, Asn, Pro, Ala, Cys, Xaa', Thr, Xaa', Gly, Xaa', Cys (SEQ ID NO:)
Ala, Cys, Glu, Phe, Xaa', Cys, Ala, Asn, Pro, Ala, Cys, Xaa', Thr, Gly, Xaa', Cys (SEQ ID NO:)
Ala, Cys, Glu, Phe, Xaa', Cys, Ala, Asn, Pro, Ala, Cys, Xaa', Thr, Gly, Xaa', Xaa', Cys (SEQ ID NO:)
Ala, Cys, Glu, Phe, Xaa', Cys, Ala, Asn, Pro, Ala, Cys, Thr, Xaa', Gly, Cys (SEQ ID NO:)
Ala, Cys, Glu, Phe, Xaa', Cys, Ala, Asn, Pro, Ala, Cys, Thr, Xaa', Xaa', Gly, Cys (SEQ ID NO:)
Ala, Cys, Glu, Phe, Xaa', Cys, Ala, Asn, Pro, Ala, Cys, Thr, Xaa', Xaa', Xaa', Gly, Cys (SEQ ID NO:)
Ala, Cys, Glu, Phe, Xaa', Cys, Ala, Asn, Pro, Ala, Cys, Thr, Xaa', Xaa', Gly, Xaa', Cys (SEQ ID NO:)
Ala, Cys, Glu, Phe, Xaa', Cys, Ala, Asn, Pro, Ala, Cys, Thr, Xaa', Gly, Xaa', Cys (SEQ ID NO:)
Ala, Cys, Glu, Phe, Xaa', Cys, Ala, Asn, Pro, Ala, Cys, Thr, Xaa', Gly, Xaa', Xaa', Cys (SEQ ID NO:)
Ala, Cys, Glu, Phe, Xaa', Cys, Ala, Asn, Pro, Ala, Cys, Thr, Gly, Xaa', Cys (SEQ ID NO:)
Ala, Cys, Glu, Phe, Xaa', Cys, Ala, Asn, Pro, Ala, Cys, Thr, Gly, Xaa', Xaa', Cys (SEQ ID NO:)
Ala, Cys, Glu, Phe, Cys, Ala, Xaa', Asn, Pro, Ala, Cys, Thr, Gly, Xaa', Xaa', Xaa', Cys (SEQ ID NO:)
Ala, Cys, Glu, Phe, Cys, Ala, Xaa', Asn, Pro, Ala, Cys, Thr, Gly, Cys (SEQ ID NO:)
Ala, Cys, Glu, Phe, Cys, Ala, Xaa', Xaa', Asn, Pro, Ala, Cys, Thr, Gly, Cys (SEQ ID NO:)
Ala, Cys, Glu, Phe, Cys, Ala, Xaa', Xaa', Xaa', Asn, Pro, Ala, Cys, Thr, Gly, Cys (SEQ ID NO:)
Ala, Cys, Glu, Phe, Cys, Ala, Xaa', Xaa', Xaa', Asn, Xaa', Pro, Ala, Cys, Thr, Gly, Cys (SEQ ID NO:)
Ala, Cys, Glu, Phe, Cys, Ala, Xaa', Xaa', Xaa', Asn, Pro, Xaa', Ala, Cys, Thr, Gly, Cys (SEQ ID NO:)
Ala, Cys, Glu, Phe, Cys, Ala, Xaa', Xaa', Xaa', Asn, Pro, Ala, Xaa', Cys, Thr, Gly, Cys (SEQ ID NO:)
Ala, Cys, Glu, Phe, Cys, Ala, Xaa', Xaa', Xaa', Asn, Pro, Ala, Cys, Xaa', Thr, Gly, Cys (SEQ ID NO:)
Ala, Cys, Glu, Phe, Cys, Ala, Xaa', Xaa', Xaa', Asn, Pro, Ala, Cys, Thr, Xaa', Gly, Cys (SEQ ID NO:)
Ala, Cys, Glu, Phe, Cys, Ala, Xaa', Xaa', Xaa', Asn, Pro, Ala, Cys, Thr, Gly, Xaa', Cys (SEQ ID NO:)
Ala, Cys, Glu, Phe, Cys, Ala, Xaa', Xaa', Asn, Xaa', Pro, Ala, Cys, Thr, Gly, Cys (SEQ ID NO:)
Ala, Cys, Glu, Phe, Cys, Ala, Xaa', Xaa', Asn, Xaa', Xaa', Pro, Ala, Cys, Thr, Gly, Cys (SEQ ID NO:)
Ala, Cys, Glu, Phe, Cys, Ala, Xaa', Xaa', Asn, Xaa', Pro, Xaa', Ala, Cys, Thr, Gly, Cys (SEQ ID NO:)
Ala, Cys, Glu, Phe, Cys, Ala, Xaa', Xaa', Asn, Xaa', Pro, Ala, Xaa', Cys, Thr, Gly, Cys (SEQ ID NO:)
Ala, Cys, Glu, Phe, Cys, Ala, Xaa', Xaa', Asn, Xaa', Pro, Ala, Cys, Xaa', Thr, Gly, Cys (SEQ ID NO:)
Ala, Cys, Glu, Phe, Cys, Ala, Xaa', Xaa', Asn, Xaa', Pro, Ala, Cys, Thr, Xaa', Gly, Cys (SEQ ID NO:)
Ala, Cys, Glu, Phe, Cys, Ala, Xaa', Xaa', Asn, Xaa', Pro, Ala, Cys, Thr, Gly, Xaa', Cys (SEQ ID NO:)
Ala, Cys, Glu, Phe, Cys, Ala, Xaa', Xaa', Asn, Pro, Xaa', Ala, Cys, Thr, Gly, Cys (SEQ ID NO:)
Ala, Cys, Glu, Phe, Cys, Ala, Xaa', Xaa', Asn, Pro, Xaa', Xaa', Ala, Cys, Thr, Gly, Cys (SEQ ID NO:)
Ala, Cys, Glu, Phe, Cys, Ala, Xaa', Xaa', Asn, Pro, Xaa', Ala, Xaa', Cys, Thr, Gly, Cys (SEQ ID NO:)
Ala, Cys, Glu, Phe, Cys, Ala, Xaa', Xaa', Asn, Pro, Xaa', Ala, Cys, Xaa', Thr, Gly, Cys (SEQ ID NO:)
Ala, Cys, Glu, Phe, Cys, Ala, Xaa', Xaa', Asn, Pro, Xaa', Ala, Cys, Thr, Xaa', Gly, Cys (SEQ ID NO:)
Ala, Cys, Glu, Phe, Cys, Ala, Xaa', Xaa', Asn, Pro, Xaa', Ala, Cys, Thr, Gly, Xaa', Cys (SEQ ID NO:)
Ala, Cys, Glu, Phe, Cys, Ala, Xaa', Xaa', Asn, Pro, Ala, Xaa', Cys, Thr, Gly, Cys (SEQ ID NO:)
Ala, Cys, Glu, Phe, Cys, Ala, Xaa', Xaa', Asn, Pro, Ala, Xaa', Xaa', Cys, Thr, Gly, Cys (SEQ ID NO:)
Ala, Cys, Glu, Phe, Cys, Ala, Xaa', Xaa', Asn, Pro, Ala, Xaa', Cys, Xaa', Thr, Gly, Cys (SEQ ID NO:)
Ala, Cys, Glu, Phe, Cys, Ala, Xaa', Xaa', Asn, Pro, Ala, Xaa', Cys, Thr, Xaa', Gly, Cys (SEQ ID NO:)
Ala, Cys, Glu, Phe, Cys, Ala, Xaa', Xaa', Asn, Pro, Ala, Xaa', Cys, Thr, Gly, Xaa', Cys (SEQ ID NO:)

FIGURE 20 (SHEET 112 OF 185 SHEETS)

Ala, Cys, Glu, Phe, Cys, Ala, Xaa', Xaa', Asn, Pro, Ala, Cys, Xaa', Thr, Gly, Cys (SEQ ID NO:)
Ala, Cys, Glu, Phe, Cys, Ala, Xaa', Xaa', Asn, Pro, Ala, Cys, Xaa', Xaa', Thr, Gly, Cys (SEQ ID NO:)
Ala, Cys, Glu, Phe, Cys, Ala, Xaa', Xaa', Asn, Pro, Ala, Cys, Xaa', Thr, Xaa', Gly, Cys (SEQ ID NO:)
Ala, Cys, Glu, Phe, Cys, Ala, Xaa', Xaa', Asn, Pro, Ala, Cys, Xaa', Thr, Gly, Xaa', Cys (SEQ ID NO:)
Ala, Cys, Glu, Phe, Cys, Ala, Xaa', Xaa', Asn, Pro, Ala, Cys, Thr, Xaa', Gly, Cys (SEQ ID NO:)
Ala, Cys, Glu, Phe, Cys, Ala, Xaa', Xaa', Asn, Pro, Ala, Cys, Thr, Xaa', Xaa', Gly, Cys (SEQ ID NO:)
Ala, Cys, Glu, Phe, Cys, Ala, Xaa', Xaa', Asn, Pro, Ala, Cys, Thr, Xaa', Gly, Xaa', Cys (SEQ ID NO:)
Ala, Cys, Glu, Phe, Cys, Ala, Xaa', Xaa', Asn, Pro, Ala, Cys, Thr, Gly, Xaa', Cys (SEQ ID NO:)
Ala, Cys, Glu, Phe, Cys, Ala, Xaa', Xaa', Asn, Pro, Ala, Cys, Thr, Gly, Xaa', Xaa', Cys (SEQ ID NO:)
Ala, Cys, Glu, Phe, Cys, Ala, Xaa', Asn, Xaa', Pro, Ala, Cys, Thr, Gly, Cys (SEQ ID NO:)
Ala, Cys, Glu, Phe, Cys, Ala, Xaa', Asn, Xaa', Xaa', Pro, Ala, Cys, Thr, Gly, Cys (SEQ ID NO:)
Ala, Cys, Glu, Phe, Cys, Ala, Xaa', Asn, Xaa', Xaa', Xaa', Pro, Ala, Cys, Thr, Gly, Cys (SEQ ID NO:)
Ala, Cys, Glu, Phe, Cys, Ala, Xaa', Asn, Xaa', Xaa', Pro, Xaa', Ala, Cys, Thr, Gly, Cys (SEQ ID NO:)
Ala, Cys, Glu, Phe, Cys, Ala, Xaa', Asn, Xaa', Xaa', Pro, Ala, Xaa', Cys, Thr, Gly, Cys (SEQ ID NO:)
Ala, Cys, Glu, Phe, Cys, Ala, Xaa', Asn, Xaa', Xaa', Pro, Ala, Cys, Xaa', Thr, Gly, Cys (SEQ ID NO:)
Ala, Cys, Glu, Phe, Cys, Ala, Xaa', Asn, Xaa', Xaa', Pro, Ala, Cys, Thr, Xaa', Gly, Cys (SEQ ID NO:)
Ala, Cys, Glu, Phe, Cys, Ala, Xaa', Asn, Xaa', Xaa', Pro, Ala, Cys, Thr, Gly, Xaa', Cys (SEQ ID NO:)
Ala, Cys, Glu, Phe, Cys, Ala, Xaa', Asn, Xaa', Pro, Xaa', Ala, Cys, Thr, Gly, Cys (SEQ ID NO:)
Ala, Cys, Glu, Phe, Cys, Ala, Xaa', Asn, Xaa', Pro, Xaa', Xaa', Ala, Cys, Thr, Gly, Cys (SEQ ID NO:)
Ala, Cys, Glu, Phe, Cys, Ala, Xaa', Asn, Xaa', Pro, Xaa', Ala, Xaa', Cys, Thr, Gly, Cys (SEQ ID NO:)
Ala, Cys, Glu, Phe, Cys, Ala, Xaa', Asn, Xaa', Pro, Xaa', Ala, Cys, Xaa', Thr, Gly, Cys (SEQ ID NO:)
Ala, Cys, Glu, Phe, Cys, Ala, Xaa', Asn, Xaa', Pro, Xaa', Ala, Cys, Thr, Xaa', Gly, Cys (SEQ ID NO:)
Ala, Cys, Glu, Phe, Cys, Ala, Xaa', Asn, Xaa', Pro, Xaa', Ala, Cys, Thr, Gly, Xaa', Cys (SEQ ID NO:)
Ala, Cys, Glu, Phe, Cys, Ala, Xaa', Asn, Xaa', Pro, Ala, Xaa', Cys, Thr, Gly, Cys (SEQ ID NO:)
Ala, Cys, Glu, Phe, Cys, Ala, Xaa', Asn, Xaa', Pro, Ala, Xaa', Xaa', Cys, Thr, Gly, Cys (SEQ ID NO:)
Ala, Cys, Glu, Phe, Cys, Ala, Xaa', Asn, Xaa', Pro, Ala, Xaa', Cys, Xaa', Thr, Gly, Cys (SEQ ID NO:)
Ala, Cys, Glu, Phe, Cys, Ala, Xaa', Asn, Xaa', Pro, Ala, Xaa', Cys, Thr, Xaa', Gly, Cys (SEQ ID NO:)
Ala, Cys, Glu, Phe, Cys, Ala, Xaa', Asn, Xaa', Pro, Ala, Xaa', Cys, Thr, Gly, Xaa', Cys (SEQ ID NO:)
Ala, Cys, Glu, Phe, Cys, Ala, Xaa', Asn, Xaa', Pro, Ala, Cys, Xaa', Thr, Gly, Cys (SEQ ID NO:)
Ala, Cys, Glu, Phe, Cys, Ala, Xaa', Asn, Xaa', Pro, Ala, Cys, Xaa', Xaa', Thr, Gly, Cys (SEQ ID NO:)
Ala, Cys, Glu, Phe, Cys, Ala, Xaa', Asn, Xaa', Pro, Ala, Cys, Xaa', Thr, Xaa', Gly, Cys (SEQ ID NO:)
Ala, Cys, Glu, Phe, Cys, Ala, Xaa', Asn, Xaa', Pro, Ala, Cys, Xaa', Thr, Gly, Xaa', Cys (SEQ ID NO:)
Ala, Cys, Glu, Phe, Cys, Ala, Xaa', Asn, Xaa', Pro, Ala, Cys, Thr, Xaa', Gly, Cys (SEQ ID NO:)
Ala, Cys, Glu, Phe, Cys, Ala, Xaa', Asn, Xaa', Pro, Ala, Cys, Thr, Xaa', Xaa', Gly, Cys (SEQ ID NO:)
Ala, Cys, Glu, Phe, Cys, Ala, Xaa', Asn, Xaa', Pro, Ala, Cys, Thr, Xaa', Gly, Xaa', Cys (SEQ ID NO:)
Ala, Cys, Glu, Phe, Cys, Ala, Xaa', Asn, Xaa', Pro, Ala, Cys, Thr, Gly, Xaa', Cys (SEQ ID NO:)
Ala, Cys, Glu, Phe, Cys, Ala, Xaa', Asn, Xaa', Pro, Ala, Cys, Thr, Gly, Xaa', Xaa', Cys (SEQ ID NO:)
Ala, Cys, Glu, Phe, Cys, Ala, Xaa', Asn, Pro, Xaa', Ala, Cys, Thr, Gly, Cys (SEQ ID NO:)
Ala, Cys, Glu, Phe, Cys, Ala, Xaa', Asn, Pro, Xaa', Xaa', Ala, Cys, Thr, Gly, Cys (SEQ ID NO:)
Ala, Cys, Glu, Phe, Cys, Ala, Xaa', Asn, Pro, Xaa', Xaa', Xaa', Ala, Cys, Thr, Gly, Cys (SEQ ID NO:)
Ala, Cys, Glu, Phe, Cys, Ala, Xaa', Asn, Pro, Xaa', Xaa', Ala, Xaa', Cys, Thr, Gly, Cys (SEQ ID NO:)
Ala, Cys, Glu, Phe, Cys, Ala, Xaa', Asn, Pro, Xaa', Xaa', Ala, Cys, Xaa', Thr, Gly, Cys (SEQ ID NO:)
Ala, Cys, Glu, Phe, Cys, Ala, Xaa', Asn, Pro, Xaa', Xaa', Ale, Cys, Thr, Xaa', Gly, Cys (SEQ ID NO:)
Ala, Cys, Glu, Phe, Cys, Ala, Xaa', Asn, Pro, Xaa', Xaa', Ala, Cys, Thr, Gly, Xaa', Cys (SEQ ID NO:)
Ala, Cys, Glu, Phe, Cys, Ala, Xaa', Asn, Pro, Xaa', Ala, Xaa', Cys, Thr, Gly, Cys (SEQ ID NO:)

FIGURE 20 (SHEET 113 OF 185 SHEETS)

```
Ala, Cys, Glu, Phe, Cys, Ala, Xaa', Asn, Pro, Xaa', Ala, Xaa', Xaa', Cys, Thr, Gly, Cys (SEQ ID NO: )
Ala, Cys, Glu, Phe, Cys, Ala, Xaa', Asn, Pro, Xaa', Ala, Xaa', Cys, Xaa', Thr, Gly, Cys (SEQ ID NO: )
Ala, Cys, Glu, Phe, Cys, Ala, Xaa', Asn, Pro, Xaa', Ala, Xaa', Cys, Thr, Xaa', Gly, Cys (SEQ ID NO: )
Ala, Cys, Glu, Phe, Cys, Ala, Xaa', Asn, Pro, Xaa', Ala, Xaa', Cys, Thr, Gly, Xaa', Cys (SEQ ID NO: )
Ala, Cys, Glu, Phe, Cys, Ala, Xaa', Asn, Pro, Xaa', Ala, Cys, Xaa', Thr, Gly, Cys (SEQ ID NO: )
Ala, Cys, Glu, Phe, Cys, Ala, Xaa', Asn, Pro, Xaa', Ala, Cys, Xaa', Thr, Xaa', Gly, Cys (SEQ ID NO: )
Ala, Cys, Glu, Phe, Cys, Ala, Xaa', Asn, Pro, Xaa', Ala, Cys, Xaa', Thr, Gly, Xaa', Cys (SEQ ID NO: )
Ala, Cys, Glu, Phe, Cys, Ala, Xaa', Asn, Pro, Xaa', Ala, Cys, Thr, Xaa', Xaa', Gly, Cys (SEQ ID NO: )
Ala, Cys, Glu, Phe, Cys, Ala, Xaa', Asn, Pro, Xaa', Ala, Cys, Thr, Xaa', Gly, Xaa', Cys (SEQ ID NO: )
Ala, Cys, Glu, Phe, Cys, Ala, Xaa', Asn, Pro, Xaa', Ala, Cys, Thr, Gly, Xaa', Xaa', Cys (SEQ ID NO: )
Ala, Cys, Glu, Phe, Cys, Ala, Xaa', Asn, Pro, Xaa', Ala, Cys, Thr, Gly, Cys (SEQ ID NO: )
Ala, Cys, Glu, Phe, Cys, Ala, Xaa', Asn, Pro, Xaa', Ala, Cys, Thr, Gly, Cys (SEQ ID NO: )
Ala, Cys, Glu, Phe, Cys, Ala, Xaa', Asn, Pro, Xaa', Ala, Xaa', Cys, Thr, Gly, Cys (SEQ ID NO: )
Ala, Cys, Glu, Phe, Cys, Ala, Xaa', Asn, Pro, Xaa', Ala, Xaa', Xaa', Thr, Gly, Cys (SEQ ID NO: )
Ala, Cys, Glu, Phe, Cys, Ala, Xaa', Asn, Pro, Xaa', Ala, Xaa', Cys, Thr, Gly, Cys (SEQ ID NO: )
Ala, Cys, Glu, Phe, Cys, Ala, Xaa', Asn, Pro, Xaa', Ala, Xaa', Cys, Thr, Xaa', Gly, Cys (SEQ ID NO: )
Ala, Cys, Glu, Phe, Cys, Ala, Xaa', Asn, Pro, Xaa', Ala, Xaa', Cys, Thr, Gly, Xaa', Cys (SEQ ID NO: )
Ala, Cys, Glu, Phe, Cys, Ala, Xaa', Asn, Pro, Xaa', Ala, Xaa', Cys, Thr, Gly, Gly, Cys (SEQ ID NO: )
Ala, Cys, Glu, Phe, Cys, Ala, Xaa', Asn, Pro, Xaa', Ala, Xaa', Cys, Thr, Xaa', Gly, Cys (SEQ ID NO: )
Ala, Cys, Glu, Phe, Cys, Ala, Xaa', Asn, Pro, Xaa', Ala, Xaa', Cys, Thr, Gly, Xaa', Cys (SEQ ID NO: )
Ala, Cys, Glu, Phe, Cys, Ala, Xaa', Asn, Pro, Xaa', Ala, Xaa', Cys, Thr, Gly, Gly, Cys (SEQ ID NO: )
Ala, Cys, Glu, Phe, Cys, Ala, Xaa', Asn, Pro, Xaa', Ala, Xaa', Cys, Thr, Xaa', Gly, Cys (SEQ ID NO: )
Ala, Cys, Glu, Phe, Cys, Ala, Xaa', Asn, Pro, Xaa', Ala, Xaa', Cys, Thr, Gly, Xaa', Cys (SEQ ID NO: )
Ala, Cys, Glu, Phe, Cys, Ala, Xaa', Asn, Pro, Xaa', Ala, Xaa', Cys, Thr, Gly, Gly, Cys (SEQ ID NO: )
Ala, Cys, Glu, Phe, Cys, Ala, Xaa', Asn, Pro, Xaa', Ala, Xaa', Cys, Thr, Xaa', Gly, Cys (SEQ ID NO: )
Ala, Cys, Glu, Phe, Cys, Ala, Xaa', Asn, Pro, Xaa', Ala, Xaa', Cys, Thr, Gly, Xaa', Cys (SEQ ID NO: )
Ala, Cys, Glu, Phe, Cys, Ala, Xaa', Asn, Pro, Xaa', Ala, Xaa', Cys, Thr, Gly, Gly, Cys (SEQ ID NO: )
Ala, Cys, Glu, Phe, Cys, Ala, Xaa', Asn, Pro, Xaa', Ala, Xaa', Cys, Thr, Xaa', Gly, Cys (SEQ ID NO: )
Ala, Cys, Glu, Phe, Cys, Ala, Xaa', Asn, Pro, Xaa', Ala, Xaa', Cys, Thr, Gly, Xaa', Cys (SEQ ID NO: )
Ala, Cys, Glu, Phe, Cys, Ala, Xaa', Asn, Pro, Xaa', Ala, Xaa', Cys, Thr, Gly, Gly, Cys (SEQ ID NO: )
Ala, Cys, Glu, Phe, Cys, Ala, Xaa', Asn, Pro, Xaa', Ala, Xaa', Cys, Thr, Xaa', Gly, Cys (SEQ ID NO: )
Ala, Cys, Glu, Phe, Cys, Ala, Xaa', Asn, Pro, Xaa', Ala, Xaa', Cys, Thr, Gly, Xaa', Cys (SEQ ID NO: )
Ala, Cys, Glu, Phe, Cys, Ala, Xaa', Asn, Pro, Xaa', Ala, Xaa', Cys, Thr, Gly, Gly, Cys (SEQ ID NO: )
Ala, Cys, Glu, Phe, Cys, Ala, Xaa', Asn, Pro, Xaa', Ala, Xaa', Cys, Thr, Xaa', Gly, Cys (SEQ ID NO: )
Ala, Cys, Glu, Phe, Cys, Ala, Xaa', Asn, Pro, Xaa', Ala, Xaa', Cys, Thr, Gly, Xaa', Cys (SEQ ID NO: )
```

FIGURE 20 (SHEET 114 OF 185 SHEETS)

Ala, Cys, Glu, Phe, Cys, Ala, Xaa', Asn, Pro, Ala, Cys, Thr, Gly, Xaa', Xaa', Cys (SEQ ID NO:)
Ala, Cys, Glu, Phe, Cys, Ala, Xaa', Asn, Pro, Ala, Cys, Thr, Gly, Xaa', Xaa', Xaa', Cys (SEQ ID NO:)
Ala, Cys, Glu, Phe, Cys, Ala, Asn, Xaa', Pro, Ala, Cys, Thr, Gly, Cys (SEQ ID NO:)
Ala, Cys, Glu, Phe, Cys, Ala, Asn, Xaa', Xaa', Pro, Ala, Cys, Thr, Gly, Cys (SEQ ID NO:)
Ala, Cys, Glu, Phe, Cys, Ala, Asn, Xaa', Xaa', Xaa', Pro, Ala, Cys, Thr, Gly, Cys (SEQ ID NO:)
Ala, Cys, Glu, Phe, Cys, Ala, Asn, Xaa', Xaa', Xaa', Xaa', Pro, Ala, Cys, Thr, Gly, Cys (SEQ ID NO:)
Ala, Cys, Glu, Phe, Cys, Ala, Asn, Xaa', Xaa', Xaa', Pro, Xaa', Ala, Cys, Thr, Gly, Cys (SEQ ID NO:)
Ala, Cys, Glu, Phe, Cys, Ala, Asn, Xaa', Xaa', Xaa', Pro, Ala, Xaa', Cys, Thr, Gly, Cys (SEQ ID NO:)
Ala, Cys, Glu, Phe, Cys, Ala, Asn, Xaa', Xaa', Xaa', Pro, Ala, Cys, Thr, Gly, Xaa', Cys (SEQ ID NO:)
Ala, Cys, Glu, Phe, Cys, Ala, Asn, Xaa', Xaa', Pro, Xaa', Ala, Cys, Thr, Gly, Cys (SEQ ID NO:)
Ala, Cys, Glu, Phe, Cys, Ala, Asn, Xaa', Xaa', Pro, Xaa', Xaa', Ala, Cys, Thr, Gly, Cys (SEQ ID NO:)
Ala, Cys, Glu, Phe, Cys, Ala, Asn, Xaa', Xaa', Pro, Xaa', Ala, Xaa', Cys, Thr, Gly, Cys (SEQ ID NO:)
Ala, Cys, Glu, Phe, Cys, Ala, Asn, Xaa', Xaa', Pro, Xaa', Ala, Cys, Xaa', Thr, Gly, Cys (SEQ ID NO:)
Ala, Cys, Glu, Phe, Cys, Ala, Asn, Xaa', Xaa', Pro, Xaa', Ala, Cys, Thr, Xaa', Gly, Cys (SEQ ID NO:)
Ala, Cys, Glu, Phe, Cys, Ala, Asn, Xaa', Xaa', Pro, Xaa', Ala, Cys, Thr, Gly, Xaa', Cys (SEQ ID NO:)
Ala, Cys, Glu, Phe, Cys, Ala, Asn, Xaa', Xaa', Pro, Ala, Xaa', Cys, Thr, Gly, Cys (SEQ ID NO:)
Ala, Cys, Glu, Phe, Cys, Ala, Asn, Xaa', Xaa', Pro, Ala, Xaa', Xaa', Cys, Thr, Gly, Cys (SEQ ID NO:)
Ala, Cys, Glu, Phe, Cys, Ala, Asn, Xaa', Xaa', Pro, Ala, Xaa', Cys, Xaa', Thr, Gly, Cys (SEQ ID NO:)
Ala, Cys, Glu, Phe, Cys, Ala, Asn, Xaa', Xaa', Pro, Ala, Xaa', Cys, Thr, Xaa', Gly, Cys (SEQ ID NO:)
Ala, Cys, Glu, Phe, Cys, Ala, Asn, Xaa', Xaa', Pro, Ala, Xaa', Cys, Thr, Gly, Xaa', Cys (SEQ ID NO:)
Ala, Cys, Glu, Phe, Cys, Ala, Asn, Xaa', Xaa', Pro, Ala, Cys, Xaa', Thr, Gly, Cys (SEQ ID NO:)
Ala, Cys, Glu, Phe, Cys, Ala, Asn, Xaa', Xaa', Pro, Ala, Cys, Xaa', Xaa', Thr, Gly, Cys (SEQ ID NO:)
Ala, Cys, Glu, Phe, Cys, Ala, Asn, Xaa', Xaa', Pro, Ala, Cys, Xaa', Thr, Xaa', Gly, Cys (SEQ ID NO:)
Ala, Cys, Glu, Phe, Cys, Ala, Asn, Xaa', Xaa', Pro, Ala, Cys, Thr, Xaa', Gly, Xaa', Cys (SEQ ID NO:)
Ala, Cys, Glu, Phe, Cys, Ala, Asn, Xaa', Xaa', Pro, Ala, Cys, Thr, Gly, Xaa', Xaa', Cys (SEQ ID NO:)
Ala, Cys, Glu, Phe, Cys, Ala, Asn, Xaa', Xaa', Pro, Ala, Cys, Thr, Xaa', Xaa', Gly, Cys (SEQ ID NO:)
Ala, Cys, Glu, Phe, Cys, Ala, Asn, Xaa', Xaa', Pro, Ala, Cys, Thr, Xaa', Gly, Xaa', Cys (SEQ ID NO:)
Ala, Cys, Glu, Phe, Cys, Ala, Asn, Xaa', Xaa', Pro, Ala, Cys, Thr, Gly, Xaa', Cys (SEQ ID NO:)
Ala, Cys, Glu, Phe, Cys, Ala, Asn, Xaa', Xaa', Pro, Ala, Cys, Thr, Gly, Xaa', Xaa', Cys (SEQ ID NO:)
Ala, Cys, Glu, Phe, Cys, Ala, Asn, Xaa', Pro, Xaa', Ala, Cys, Thr, Gly, Cys (SEQ ID NO:)
Ala, Cys, Glu, Phe, Cys, Ala, Asn, Xaa', Xaa', Pro, Xaa', Ala, Cys, Thr, Gly, Cys (SEQ ID NO:)
Ala, Cys, Glu, Phe, Cys, Ala, Asn, Xaa', Pro, Xaa', Xaa', Ala, Cys, Thr, Gly, Cys (SEQ ID NO:)
Ala, Cys, Glu, Phe, Cys, Ala, Asn, Xaa', Xaa', Pro, Xaa', Ala, Cys, Thr, Gly, Cys (SEQ ID NO:)
Ala, Cys, Glu, Phe, Cys, Ala, Asn, Xaa', Pro, Xaa', Ala, Xaa', Xaa', Cys, Thr, Gly, Cys (SEQ ID NO:)
Ala, Cys, Glu, Phe, Cys, Ala, Asn, Xaa', Pro, Xaa', Ala, Xaa', Cys, Xaa', Thr, Gly, Cys (SEQ ID NO:)
Ala, Cys, Glu, Phe, Cys, Ala, Asn, Xaa', Pro, Xaa', Ala, Xaa', Cys, Thr, Xaa', Gly, Cys (SEQ ID NO:)
Ala, Cys, Glu, Phe, Cys, Ala, Asn, Xaa', Pro, Xaa', Ala, Xaa', Cys, Thr, Gly, Xaa', Cys (SEQ ID NO:)
Ala, Cys, Glu, Phe, Cys, Ala, Asn, Xaa', Pro, Xaa', Ala, Cys, Xaa', Thr, Gly, Cys (SEQ ID NO:)
Ala, Cys, Glu, Phe, Cys, Ala, Asn, Xaa', Pro, Xaa', Ala, Cys, Xaa', Xaa', Thr, Gly, Cys (SEQ ID NO:)

FIGURE 20 (SHEET 115 OF 185 SHEETS)

Ala, Cys, Glu, Phe, Cys, Ala, Asn, Xaa', Pro, Xaa', Ala, Cys, Xaa', Thr, Xaa', Gly, Cys (SEQ ID NO:)
Ala, Cys, Glu, Phe, Cys, Ala, Asn, Xaa', Pro, Xaa', Ala, Cys, Xaa', Thr, Gly, Xaa', Cys (SEQ ID NO:)
Ala, Cys, Glu, Phe, Cys, Ala, Asn, Xaa', Pro, Xaa', Ala, Cys, Thr, Xaa', Gly, Cys (SEQ ID NO:)
Ala, Cys, Glu, Phe, Cys, Ala, Asn, Xaa', Pro, Xaa', Ala, Cys, Thr, Xaa', Xaa', Gly, Cys (SEQ ID NO:)
Ala, Cys, Glu, Phe, Cys, Ala, Asn, Xaa', Pro, Xaa', Ala, Cys, Thr, Xaa', Gly, Xaa', Cys (SEQ ID NO:)
Ala, Cys, Glu, Phe, Cys, Ala, Asn, Xaa', Pro, Xaa', Ala, Cys, Thr, Gly, Xaa', Cys (SEQ ID NO:)
Ala, Cys, Glu, Phe, Cys, Ala, Asn, Xaa', Pro, Xaa', Ala, Cys, Thr, Gly, Xaa', Xaa', Cys (SEQ ID NO:)
Ala, Cys, Glu, Phe, Cys, Ala, Asn, Xaa', Pro, Ala, Xaa', Cys, Thr, Gly, Cys (SEQ ID NO:)
Ala, Cys, Glu, Phe, Cys, Ala, Asn, Xaa', Pro, Ala, Xaa', Xaa', Cys, Thr, Gly, Cys (SEQ ID NO:)
Ala, Cys, Glu, Phe, Cys, Ala, Asn, Xaa', Pro, Ala, Xaa', Xaa', Xaa', Cys, Thr, Gly, Cys (SEQ ID NO:)
Ala, Cys, Glu, Phe, Cys, Ala, Asn, Xaa', Pro, Ala, Xaa', Xaa', Cys, Xaa', Thr, Gly, Cys (SEQ ID NO:)
Ala, Cys, Glu, Phe, Cys, Ala, Asn, Xaa', Pro, Ala, Xaa', Xaa', Cys, Thr, Xaa', Gly, Cys (SEQ ID NO:)
Ala, Cys, Glu, Phe, Cys, Ala, Asn, Xaa', Pro, Ala, Xaa', Xaa', Cys, Thr, Gly, Xaa', Cys (SEQ ID NO:)
Ala, Cys, Glu, Phe, Cys, Ala, Asn, Xaa', Pro, Ala, Xaa', Cys, Xaa', Thr, Gly, Cys (SEQ ID NO:)
Ala, Cys, Glu, Phe, Cys, Ala, Asn, Xaa', Pro, Ala, Xaa', Cys, Xaa', Xaa', Thr, Gly, Cys (SEQ ID NO:)
Ala, Cys, Glu, Phe, Cys, Ala, Asn, Xaa', Pro, Ala, Xaa', Cys, Xaa', Thr, Xaa', Gly, Cys (SEQ ID NO:)
Ala, Cys, Glu, Phe, Cys, Ala, Asn, Xaa', Pro, Ala, Xaa', Cys, Xaa', Thr, Gly, Xaa', Cys (SEQ ID NO:)
Ala, Cys, Glu, Phe, Cys, Ala, Asn, Xaa', Pro, Ala, Xaa', Cys, Thr, Xaa', Gly, Cys (SEQ ID NO:)
Ala, Cys, Glu, Phe, Cys, Ala, Asn, Xaa', Pro, Ala, Xaa', Cys, Thr, Xaa', Xaa', Gly, Cys (SEQ ID NO:)
Ala, Cys, Glu, Phe, Cys, Ala, Asn, Xaa', Pro, Ala, Xaa', Cys, Thr, Xaa', Gly, Xaa', Cys (SEQ ID NO:)
Ala, Cys, Glu, Phe, Cys, Ala, Asn, Xaa', Pro, Ala, Xaa', Cys, Thr, Gly, Xaa', Cys (SEQ ID NO:)
Ala, Cys, Glu, Phe, Cys, Ala, Asn, Xaa', Pro, Ala, Xaa', Cys, Thr, Gly, Xaa', Xaa', Cys (SEQ ID NO:)
Ala, Cys, Glu, Phe, Cys, Ala, Asn, Xaa', Pro, Ala, Cys, Xaa', Thr, Gly, Cys (SEQ ID NO:)
Ala, Cys, Glu, Phe, Cys, Ala, Asn, Xaa', Pro, Ala, Cys, Xaa', Xaa', Thr, Gly, Cys (SEQ ID NO:)
Ala, Cys, Glu, Phe, Cys, Ala, Asn, Xaa', Pro, Ala, Cys, Xaa', Xaa', Xaa', Thr, Gly, Cys (SEQ ID NO:)
Ala, Cys, Glu, Phe, Cys, Ala, Asn, Xaa', Pro, Ala, Cys, Xaa', Xaa', Thr, Xaa', Gly, Cys (SEQ ID NO:)
Ala, Cys, Glu, Phe, Cys, Ala, Asn, Xaa', Pro, Ala, Cys, Xaa', Xaa', Thr, Gly, Xaa', Cys (SEQ ID NO:)
Ala, Cys, Glu, Phe, Cys, Ala, Asn, Xaa', Pro, Ala, Cys, Xaa', Thr, Xaa', Gly, Cys (SEQ ID NO:)
Ala, Cys, Glu, Phe, Cys, Ala, Asn, Xaa', Pro, Ala, Cys, Xaa', Thr, Xaa', Xaa', Gly, Cys (SEQ ID NO:)
Ala, Cys, Glu, Phe, Cys, Ala, Asn, Xaa', Pro, Ala, Cys, Xaa', Thr, Xaa', Gly, Xaa', Cys (SEQ ID NO:)
Ala, Cys, Glu, Phe, Cys, Ala, Asn, Xaa', Pro, Ala, Cys, Xaa', Thr, Gly, Xaa', Cys (SEQ ID NO:)
Ala, Cys, Glu, Phe, Cys, Ala, Asn, Xaa', Pro, Ala, Cys, Xaa', Thr, Gly, Xaa', Xaa', Cys (SEQ ID NO:)
Ala, Cys, Glu, Phe, Cys, Ala, Asn, Xaa', Pro, Ala, Cys, Thr, Xaa', Gly, Cys (SEQ ID NO:)
Ala, Cys, Glu, Phe, Cys, Ala, Asn, Xaa', Pro, Ala, Cys, Thr, Xaa', Xaa', Gly, Cys (SEQ ID NO:)
Ala, Cys, Glu, Phe, Cys, Ala, Asn, Xaa', Pro, Ala, Cys, Thr, Xaa', Xaa', Xaa', Gly, Cys (SEQ ID NO:)
Ala, Cys, Glu, Phe, Cys, Ala, Asn, Xaa', Pro, Ala, Cys, Thr, Xaa', Xaa', Gly, Xaa', Cys (SEQ ID NO:)
Ala, Cys, Glu, Phe, Cys, Ala, Asn, Xaa', Pro, Ala, Cys, Thr, Xaa', Gly, Xaa', Cys (SEQ ID NO:)
Ala, Cys, Glu, Phe, Cys, Ala, Asn, Xaa', Pro, Ala, Cys, Thr, Xaa', Gly, Xaa', Xaa', Cys (SEQ ID NO:)
Ala, Cys, Glu, Phe, Cys, Ala, Asn, Xaa', Pro, Ala, Cys, Thr, Gly, Xaa', Cys (SEQ ID NO:)
Ala, Cys, Glu, Phe, Cys, Ala, Asn, Xaa', Pro, Ala, Cys, Thr, Gly, Xaa', Xaa', Cys (SEQ ID NO:)
Ala, Cys, Glu, Phe, Cys, Ala, Asn, Xaa', Pro, Ala, Cys, Thr, Gly, Xaa', Xaa', Xaa', Cys (SEQ ID NO:)
Ala, Cys, Glu, Phe, Cys, Ala, Asn, Pro, Xaa', Ala, Cys, Thr, Gly, Cys (SEQ ID NO:)
Ala, Cys, Glu, Phe, Cys, Ala, Asn, Pro, Xaa', Xaa', Ala, Cys, Thr, Gly, Cys (SEQ ID NO:)
Ala, Cys, Glu, Phe, Cys, Ala, Asn, Pro, Xaa', Xaa', Xaa', Ala, Cys, Thr, Gly, Cys (SEQ ID NO:)
Ala, Cys, Glu, Phe, Cys, Ala, Asn, Pro, Xaa', Xaa', Xaa', Xaa', Ala, Cys, Thr, Gly, Cys (SEQ ID NO:)

FIGURE 20 (SHEET 116 OF 185 SHEETS)

Ala, Cys, Glu, Phe, Cys, Ala, Asn, Pro, Xaa', Xaa', Xaa', Ala, Xaa', Cys, Thr, Gly, Cys (SEQ ID NO:)
Ala, Cys, Glu, Phe, Cys, Ala, Asn, Pro, Xaa', Xaa', Xaa', Ala, Cys, Xaa', Thr, Gly, Cys (SEQ ID NO:)
Ala, Cys, Glu, Phe, Cys, Ala, Asn, Pro, Xaa', Xaa', Xaa', Ala, Cys, Thr, Xaa', Gly, Cys (SEQ ID NO:)
Ala, Cys, Glu, Phe, Cys, Ala, Asn, Pro, Xaa', Xaa', Xaa', Ala, Cys, Thr, Gly, Xaa', Cys (SEQ ID NO:)
Ala, Cys, Glu, Phe, Cys, Ala, Asn, Pro, Xaa', Xaa', Ala, Xaa', Cys, Thr, Gly, Cys (SEQ ID NO:)
Ala, Cys, Glu, Phe, Cys, Ala, Asn, Pro, Xaa', Xaa', Ala, Xaa', Xaa', Cys, Thr, Gly, Cys (SEQ ID NO:)
Ala, Cys, Glu, Phe, Cys, Ala, Asn, Pro, Xaa', Xaa', Ala, Xaa', Cys, Xaa', Thr, Gly, Cys (SEQ ID NO:)
Ala, Cys, Glu, Phe, Cys, Ala, Asn, Pro, Xaa', Xaa', Ala, Xaa', Cys, Thr, Xaa', Gly, Cys (SEQ ID NO:)
Ala, Cys, Glu, Phe, Cys, Ala, Asn, Pro, Xaa', Xaa', Ala, Xaa', Cys, Thr, Gly, Xaa', Cys (SEQ ID NO:)
Ala, Cys, Glu, Phe, Cys, Ala, Asn, Pro, Xaa', Xaa', Ala, Cys, Xaa', Thr, Gly, Cys (SEQ ID NO:)
Ala, Cys, Glu, Phe, Cys, Ala, Asn, Pro, Xaa', Xaa', Ala, Cys, Xaa', Xaa', Thr, Gly, Cys (SEQ ID NO:)
Ala, Cys, Glu, Phe, Cys, Ala, Asn, Pro, Xaa', Xaa', Ala, Cys, Xaa', Thr, Xaa', Gly, Cys (SEQ ID NO:)
Ala, Cys, Glu, Phe, Cys, Ala, Asn, Pro, Xaa', Xaa', Ala, Cys, Xaa', Thr, Gly, Xaa', Cys (SEQ ID NO:)
Ala, Cys, Glu, Phe, Cys, Ala, Asn, Pro, Xaa', Xaa', Ala, Cys, Thr, Xaa', Gly, Cys (SEQ ID NO:)
Ala, Cys, Glu, Phe, Cys, Ala, Asn, Pro, Xaa', Xaa', Ala, Cys, Thr, Xaa', Xaa', Gly, Cys (SEQ ID NO:)
Ala, Cys, Glu, Phe, Cys, Ala, Asn, Pro, Xaa', Xaa', Ala, Cys, Thr, Xaa', Gly, Xaa', Cys (SEQ ID NO:)
Ala, Cys, Glu, Phe, Cys, Ala, Asn, Pro, Xaa', Xaa', Ala, Cys, Thr, Gly, Xaa', Cys (SEQ ID NO:)
Ala, Cys, Glu, Phe, Cys, Ala, Asn, Pro, Xaa', Xaa', Ala, Cys, Thr, Gly, Xaa', Xaa', Cys (SEQ ID NO:)
Ala, Cys, Glu, Phe, Cys, Ala, Asn, Pro, Xaa', Ala, Xaa', Cys, Thr, Gly, Cys (SEQ ID NO:)
Ala, Cys, Glu, Phe, Cys, Ala, Asn, Pro, Xaa', Ala, Xaa', Xaa', Cys, Thr, Gly, Cys (SEQ ID NO:)
Ala, Cys, Glu, Phe, Cys, Ala, Asn, Pro, Xaa', Ala, Xaa', Xaa', Xaa', Cys, Thr, Gly, Cys (SEQ ID NO:)
Ala, Cys, Glu, Phe, Cys, Ala, Asn, Pro, Xaa', Ala, Xaa', Xaa', Cys, Xaa', Thr, Gly, Cys (SEQ ID NO:)
Ala, Cys, Glu, Phe, Cys, Ala, Asn, Pro, Xaa', Ala, Xaa', Xaa', Cys, Thr, Xaa', Gly, Cys (SEQ ID NO:)
Ala, Cys, Glu, Phe, Cys, Ala, Asn, Pro, Xaa', Ala, Xaa', Xaa', Cys, Thr, Gly, Xaa', Cys (SEQ ID NO:)
Ala, Cys, Glu, Phe, Cys, Ala, Asn, Pro, Xaa', Ala, Xaa', Cys, Xaa', Thr, Gly, Cys (SEQ ID NO:)
Ala, Cys, Glu, Phe, Cys, Ala, Asn, Pro, Xaa', Ala, Xaa', Cys, Xaa', Xaa', Thr, Gly, Cys (SEQ ID NO:)
Ala, Cys, Glu, Phe, Cys, Ala, Asn, Pro, Xaa', Ala, Xaa', Cys, Xaa', Thr, Xaa', Gly, Cys (SEQ ID NO:)
Ala, Cys, Glu, Phe, Cys, Ala, Asn, Pro, Xaa', Ala, Xaa', Cys, Xaa', Thr, Gly, Xaa', Cys (SEQ ID NO:)
Ala, Cys, Glu, Phe, Cys, Ala, Asn, Pro, Xaa', Ala, Xaa', Cys, Thr, Xaa', Gly, Cys (SEQ ID NO:)
Ala, Cys, Glu, Phe, Cys, Ala, Asn, Pro, Xaa', Ala, Xaa', Cys, Thr, Xaa', Xaa', Gly, Cys (SEQ ID NO:)
Ala, Cys, Glu, Phe, Cys, Ala, Asn, Pro, Xaa', Ala, Xaa', Cys, Thr, Xaa', Gly, Xaa', Cys (SEQ ID NO:)
Ala, Cys, Glu, Phe, Cys, Ala, Asn, Pro, Xaa', Ala, Xaa', Cys, Thr, Gly, Xaa', Cys (SEQ ID NO:)
Ala, Cys, Glu, Phe, Cys, Ala, Asn, Pro, Xaa', Ala, Xaa', Cys, Thr, Gly, Xaa', Xaa', Cys (SEQ ID NO:)
Ala, Cys, Glu, Phe, Cys, Ala, Asn, Pro, Xaa', Ala, Cys, Xaa', Thr, Gly, Cys (SEQ ID NO:)
Ala, Cys, Glu, Phe, Cys, Ala, Asn, Pro, Xaa', Ala, Cys, Xaa', Xaa', Thr, Gly, Cys (SEQ ID NO:)
Ala, Cys, Glu, Phe, Cys, Ala, Asn, Pro, Xaa', Ala, Cys, Xaa', Xaa', Xaa', Thr, Gly, Cys (SEQ ID NO:)
Ala, Cys, Glu, Phe, Cys, Ala, Asn, Pro, Xaa', Ala, Cys, Xaa', Xaa', Thr, Xaa', Gly, Cys (SEQ ID NO:)
Ala, Cys, Glu, Phe, Cys, Ala, Asn, Pro, Xaa', Ala, Cys, Xaa', Xaa', Thr, Gly, Xaa', Cys (SEQ ID NO:)
Ala, Cys, Glu, Phe, Cys, Ala, Asn, Pro, Xaa', Ala, Cys, Xaa', Thr, Xaa', Gly, Cys (SEQ ID NO:)
Ala, Cys, Glu, Phe, Cys, Ala, Asn, Pro, Xaa', Ala, Cys, Xaa', Thr, Xaa', Xaa', Gly, Cys (SEQ ID NO:)
Ala, Cys, Glu, Phe, Cys, Ala, Asn, Pro, Xaa', Ala, Cys, Xaa', Thr, Xaa', Gly, Xaa', Cys (SEQ ID NO:)
Ala, Cys, Glu, Phe, Cys, Ala, Asn, Pro, Xaa', Ala, Cys, Xaa', Thr, Gly, Xaa', Cys (SEQ ID NO:)
Ala, Cys, Glu, Phe, Cys, Ala, Asn, Pro, Xaa', Ala, Cys, Xaa', Thr, Gly, Xaa', Xaa', Cys (SEQ ID NO:)
Ala, Cys, Glu, Phe, Cys, Ala, Asn, Pro, Xaa', Ala, Cys, Thr, Xaa', Gly, Cys (SEQ ID NO:)
Ala, Cys, Glu, Phe, Cys, Ala, Asn, Pro, Xaa', Ala, Cys, Thr, Xaa', Xaa', Gly, Cys (SEQ ID NO:)

FIGURE 20 (SHEET 117 OF 185 SHEETS)

Ala, Cys, Glu, Phe, Cys, Ala, Asn, Pro, Xaa', Ala, Cys, Thr, Xaa', Xaa', Xaa', Gly, Cys (SEQ ID NO:)
Ala, Cys, Glu, Phe, Cys, Ala, Asn, Pro, Xaa', Ala, Cys, Thr, Xaa', Xaa', Gly, Xaa', Cys (SEQ ID NO:)
Ala, Cys, Glu, Phe, Cys, Ala, Asn, Pro, Xaa', Ala, Cys, Thr, Xaa', Gly, Xaa', Cys (SEQ ID NO:)
Ala, Cys, Glu, Phe, Cys, Ala, Asn, Pro, Xaa', Ala, Cys, Thr, Xaa', Gly, Xaa', Xaa', Cys (SEQ ID NO:)
Ala, Cys, Glu, Phe, Cys, Ala, Asn, Pro, Xaa', Ala, Cys, Thr, Gly, Xaa', Cys (SEQ ID NO:)
Ala, Cys, Glu, Phe, Cys, Ala, Asn, Pro, Xaa', Ala, Cys, Thr, Gly, Xaa', Xaa', Cys (SEQ ID NO:)
Ala, Cys, Glu, Phe, Cys, Ala, Asn, Pro, Xaa', Ala, Cys, Thr, Gly, Xaa', Xaa', Xaa', Cys (SEQ ID NO:)
Ala, Cys, Glu, Phe, Cys, Ala, Asn, Pro, Ala, Xaa', Cys, Thr, Gly, Cys (SEQ ID NO:)
Ala, Cys, Glu, Phe, Cys, Ala, Asn, Pro, Ala, Xaa', Xaa', Cys, Thr, Gly, Cys (SEQ ID NO:)
Ala, Cys, Glu, Phe, Cys, Ala, Asn, Pro, Ala, Xaa', Xaa', Xaa', Cys, Thr, Gly, Cys (SEQ ID NO:)
Ala, Cys, Glu, Phe, Cys, Ala, Asn, Pro, Ala, Xaa', Xaa', Xaa', Xaa', Cys, Thr, Gly, Cys (SEQ ID NO:)
Ala, Cys, Glu, Phe, Cys, Ala, Asn, Pro, Ala, Xaa', Xaa', Xaa', Cys, Xaa', Thr, Gly, Cys (SEQ ID NO:)
Ala, Cys, Glu, Phe, Cys, Ala, Asn, Pro, Ala, Xaa', Xaa', Xaa', Cys, Thr, Xaa', Gly, Cys (SEQ ID NO:)
Ala, Cys, Glu, Phe, Cys, Ala, Asn, Pro, Ala, Xaa', Xaa', Xaa', Cys, Thr, Gly, Xaa', Cys (SEQ ID NO:)
Ala, Cys, Glu, Phe, Cys, Ala, Asn, Pro, Ala, Xaa', Xaa', Cys, Xaa', Thr, Gly, Cys (SEQ ID NO:)
Ala, Cys, Glu, Phe, Cys, Ala, Asn, Pro, Ala, Xaa', Xaa', Cys, Xaa', Xaa', Thr, Gly, Cys (SEQ ID NO:)
Ala, Cys, Glu, Phe, Cys, Ala, Asn, Pro, Ala, Xaa', Xaa', Cys, Xaa', Thr, Xaa', Gly, Cys (SEQ ID NO:)
Ala, Cys, Glu, Phe, Cys, Ala, Asn, Pro, Ala, Xaa', Xaa', Cys, Xaa', Thr, Gly, Xaa', Cys (SEQ ID NO:)
Ala, Cys, Glu, Phe, Cys, Ala, Asn, Pro, Ala, Xaa', Xaa', Cys, Thr, Xaa', Gly, Cys (SEQ ID NO:)
Ala, Cys, Glu, Phe, Cys, Ala, Asn, Pro, Ala, Xaa', Xaa', Cys, Thr, Xaa', Xaa', Gly, Cys (SEQ ID NO:)
Ala, Cys, Glu, Phe, Cys, Ala, Asn, Pro, Ala, Xaa', Xaa', Cys, Thr, Xaa', Gly, Xaa', Cys (SEQ ID NO:)
Ala, Cys, Glu, Phe, Cys, Ala, Asn, Pro, Ala, Xaa', Xaa', Cys, Thr, Gly, Xaa', Cys (SEQ ID NO:)
Ala, Cys, Glu, Phe, Cys, Ala, Asn, Pro, Ala, Xaa', Xaa', Cys, Thr, Gly, Xaa', Xaa', Cys (SEQ ID NO:)
Ala, Cys, Glu, Phe, Cys, Ala, Asn, Pro, Ala, Xaa', Cys, Xaa', Thr, Gly, Cys (SEQ ID NO:)
Ala, Cys, Glu, Phe, Cys, Ala, Asn, Pro, Ala, Xaa', Cys, Xaa', Xaa', Thr, Gly, Cys (SEQ ID NO:)
Ala, Cys, Glu, Phe, Cys, Ala, Asn, Pro, Ala, Xaa', Cys, Xaa', Xaa', Xaa', Thr, Gly, Cys (SEQ ID NO:)
Ala, Cys, Glu, Phe, Cys, Ala, Asn, Pro, Ala, Xaa', Cys, Xaa', Xaa', Thr, Xaa', Gly, Cys (SEQ ID NO:)
Ala, Cys, Glu, Phe, Cys, Ala, Asn, Pro, Ala, Xaa', Cys, Xaa', Xaa', Thr, Gly, Xaa', Cys (SEQ ID NO:)
Ala, Cys, Glu, Phe, Cys, Ala, Asn, Pro, Ala, Xaa', Cys, Xaa', Thr, Xaa', Gly, Cys (SEQ ID NO:)
Ala, Cys, Glu, Phe, Cys, Ala, Asn, Pro, Ala, Xaa', Cys, Xaa', Thr, Xaa', Xaa', Gly, Cys (SEQ ID NO:)
Ala, Cys, Glu, Phe, Cys, Ala, Asn, Pro, Ala, Xaa', Cys, Xaa', Thr, Xaa', Gly, Xaa', Cys (SEQ ID NO:)
Ala, Cys, Glu, Phe, Cys, Ala, Asn, Pro, Ala, Xaa', Cys, Xaa', Thr, Gly, Xaa', Cys (SEQ ID NO:)
Ala, Cys, Glu, Phe, Cys, Ala, Asn, Pro, Ala, Xaa', Cys, Xaa', Thr, Gly, Xaa', Xaa', Cys (SEQ ID NO:)
Ala, Cys, Glu, Phe, Cys, Ala, Asn, Pro, Ala, Xaa', Cys, Thr, Xaa', Gly, Cys (SEQ ID NO:)
Ala, Cys, Glu, Phe, Cys, Ala, Asn, Pro, Ala, Xaa', Cys, Thr, Xaa', Xaa', Gly, Cys (SEQ ID NO:)
Ala, Cys, Glu, Phe, Cys, Ala, Asn, Pro, Ala, Xaa', Cys, Thr, Xaa', Xaa', Xaa', Gly, Cys (SEQ ID NO:)
Ala, Cys, Glu, Phe, Cys, Ala, Asn, Pro, Ala, Xaa', Cys, Thr, Xaa', Xaa', Gly, Xaa', Cys (SEQ ID NO:)
Ala, Cys, Glu, Phe, Cys, Ala, Asn, Pro, Ala, Xaa', Cys, Thr, Xaa', Gly, Xaa', Cys (SEQ ID NO:)
Ala, Cys, Glu, Phe, Cys, Ala, Asn, Pro, Ala, Xaa', Cys, Thr, Xaa', Gly, Xaa', Xaa', Cys (SEQ ID NO:)
Ala, Cys, Glu, Phe, Cys, Ala, Asn, Pro, Ala, Xaa', Cys, Thr, Gly, Xaa', Cys (SEQ ID NO:)
Ala, Cys, Glu, Phe, Cys, Ala, Asn, Pro, Ala, Xaa', Cys, Thr, Gly, Xaa', Xaa', Cys (SEQ ID NO:)
Ala, Cys, Glu, Phe, Cys, Ala, Asn, Pro, Ala, Xaa', Cys, Thr, Gly, Xaa', Xaa', Xaa', Cys (SEQ ID NO:)
Ala, Cys, Glu, Phe, Cys, Ala, Asn, Pro, Ala, Cys, Xaa', Thr, Gly, Cys (SEQ ID NO:)
Ala, Cys, Glu, Phe, Cys, Ala, Asn, Pro, Ala, Cys, Xaa', Xaa', Thr, Gly, Cys (SEQ ID NO:)
Ala, Cys, Glu, Phe, Cys, Ala, Asn, Pro, Ala, Cys, Xaa', Xaa', Xaa', Thr, Gly, Cys (SEQ ID NO:)

FIGURE 20 (SHEET 118 OF 185 SHEETS)

Ala, Cys, Glu, Phe, Cys, Ala, Asn, Pro, Ala, Cys, Xaa', Xaa', Xaa', Xaa', Thr, Gly, Cys (SEQ ID NO:)
Ala, Cys, Glu, Phe, Cys, Ala, Asn, Pro, Ala, Cys, Xaa', Xaa', Xaa', Thr, Xaa', Gly, Cys (SEQ ID NO:)
Ala, Cys, Glu, Phe, Cys, Ala, Asn, Pro, Ala, Cys, Xaa', Xaa', Xaa', Thr, Gly, Xaa', Cys (SEQ ID NO:)
Ala, Cys, Glu, Phe, Cys, Ala, Asn, Pro, Ala, Cys, Xaa', Xaa', Thr, Xaa', Gly, Cys (SEQ ID NO:)
Ala, Cys, Glu, Phe, Cys, Ala, Asn, Pro, Ala, Cys, Xaa', Xaa', Thr, Xaa', Xaa', Gly, Cys (SEQ ID NO:)
Ala, Cys, Glu, Phe, Cys, Ala, Asn, Pro, Ala, Cys, Xaa', Xaa', Thr, Xaa', Gly, Xaa', Cys (SEQ ID NO:)
Ala, Cys, Glu, Phe, Cys, Ala, Asn, Pro, Ala, Cys, Xaa', Xaa', Thr, Gly, Xaa', Cys (SEQ ID NO:)
Ala, Cys, Glu, Phe, Cys, Ala, Asn, Pro, Ala, Cys, Xaa', Xaa', Thr, Gly, Xaa', Xaa', Cys (SEQ ID NO:)
Ala, Cys, Glu, Phe, Cys, Ala, Asn, Pro, Ala, Cys, Xaa', Thr, Xaa', Gly, Cys (SEQ ID NO:)
Ala, Cys, Glu, Phe, Cys, Ala, Asn, Pro, Ala, Cys, Xaa', Thr, Xaa', Xaa', Gly, Cys (SEQ ID NO:)
Ala, Cys, Glu, Phe, Cys, Ala, Asn, Pro, Ala, Cys, Xaa', Thr, Xaa', Xaa', Xaa', Gly, Cys (SEQ ID NO:)
Ala, Cys, Glu, Phe, Cys, Ala, Asn, Pro, Ala, Cys, Xaa', Thr, Xaa', Xaa', Gly, Xaa', Cys (SEQ ID NO:)
Ala, Cys, Glu, Phe, Cys, Ala, Asn, Pro, Ala, Cys, Xaa', Thr, Xaa', Gly, Xaa', Cys (SEQ ID NO:)
Ala, Cys, Glu, Phe, Cys, Ala, Asn, Pro, Ala, Cys, Xaa', Thr, Xaa', Gly, Xaa', Xaa', Cys (SEQ ID NO:)
Ala, Cys, Glu, Phe, Cys, Ala, Asn, Pro, Ala, Cys, Xaa', Thr, Gly, Xaa', Cys (SEQ ID NO:)
Ala, Cys, Glu, Phe, Cys, Ala, Asn, Pro, Ala, Cys, Xaa', Thr, Gly, Xaa', Xaa', Cys (SEQ ID NO:)
Ala, Cys, Glu, Phe, Cys, Ala, Asn, Pro, Ala, Cys, Xaa', Thr, Gly, Xaa', Xaa', Xaa', Cys (SEQ ID NO:)
Ala, Cys, Glu, Phe, Cys, Ala, Asn, Pro, Ala, Cys, Thr, Xaa', Gly, Cys (SEQ ID NO:)
Ala, Cys, Glu, Phe, Cys, Ala, Asn, Pro, Ala, Cys, Thr, Xaa', Xaa', Gly, Cys (SEQ ID NO:)
Ala, Cys, Glu, Phe, Cys, Ala, Asn, Pro, Ala, Cys, Thr, Xaa', Xaa', Xaa', Gly, Cys (SEQ ID NO:)
Ala, Cys, Glu, Phe, Cys, Ala, Asn, Pro, Ala, Cys, Thr, Xaa', Xaa', Xaa', Xaa', Gly, Cys (SEQ ID NO:)
Ala, Cys, Glu, Phe, Cys, Ala, Asn, Pro, Ala, Cys, Thr, Xaa', Xaa', Xaa', Gly, Xaa', Cys (SEQ ID NO:)
Ala, Cys, Glu, Phe, Cys, Ala, Asn, Pro, Ala, Cys, Thr, Xaa', Xaa', Gly, Xaa', Cys (SEQ ID NO:)
Ala, Cys, Glu, Phe, Cys, Ala, Asn, Pro, Ala, Cys, Thr, Xaa', Xaa', Gly, Xaa', Xaa', Cys (SEQ ID NO:)
Ala, Cys, Glu, Phe, Cys, Ala, Asn, Pro, Ala, Cys, Thr, Xaa', Gly, Xaa', Cys (SEQ ID NO:)
Ala, Cys, Glu, Phe, Cys, Ala, Asn, Pro, Ala, Cys, Thr, Xaa', Gly, Xaa', Xaa', Cys (SEQ ID NO:)
Ala, Cys, Glu, Phe, Cys, Ala, Asn, Pro, Ala, Cys, Thr, Xaa', Gly, Xaa', Xaa', Xaa', Cys (SEQ ID NO:)
Ala, Cys, Glu, Phe, Cys, Ala, Asn, Pro, Ala, Cys, Thr, Gly, Xaa', Cys (SEQ ID NO:)
Ala, Cys, Glu, Phe, Cys, Ala, Asn, Pro, Ala, Cys, Thr, Gly, Xaa', Xaa', Cys (SEQ ID NO:)
Ala, Cys, Glu, Phe, Cys, Ala, Asn, Pro, Ala, Cys, Thr, Gly, Xaa', Xaa', Xaa', Cys (SEQ ID NO:)
Ala, Cys, Glu, Phe, Cys, Ala, Asn, Pro, Ala, Cys, Thr, Gly, Xaa', Xaa', Xaa', Xaa', Cys (SEQ ID NO:)
Cys, Cys, Xaa', Glu, Phe, Ala, Cys, Asn, Pro, Ala, Cys, Thr, Gly, Ala (SEQ ID NO:)
Cys, Cys, Xaa', Xaa', Glu, Phe, Ala, Cys, Asn, Pro, Ala, Cys, Thr, Gly, Ala (SEQ ID NO:)
Cys, Cys, Xaa', Xaa', Xaa', Glu, Phe, Ala, Cys, Asn, Pro, Ala, Cys, Thr, Gly, Ala (SEQ ID NO:)
Cys, Cys, Xaa', Xaa', Xaa', Xaa', Glu, Phe, Ala, Cys, Asn, Pro, Ala, Cys, Thr, Gly, Ala (SEQ ID NO:)
Cys, Cys, Xaa', Xaa', Xaa', Glu, Xaa', Phe, Ala, Cys, Asn, Pro, Ala, Cys, Thr, Gly, Ala (SEQ ID NO:)
Cys, Cys, Xaa', Xaa', Xaa', Glu, Phe, Xaa', Ala, Cys, Asn, Pro, Ala, Cys, Thr, Gly, Ala (SEQ ID NO:)
Cys, Cys, Xaa', Xaa', Xaa', Glu, Phe, Ala, Cys, Xaa', Asn, Pro, Ala, Cys, Thr, Gly, Ala (SEQ ID NO:)
Cys, Cys, Xaa', Xaa', Xaa', Glu, Phe, Ala, Cys, Asn, Xaa', Pro, Ala, Cys, Thr, Gly, Ala (SEQ ID NO:)
Cys, Cys, Xaa', Xaa', Xaa', Glu, Phe, Ala, Cys, Asn, Pro, Xaa', Ala, Cys, Thr, Gly, Ala (SEQ ID NO:)
Cys, Cys, Xaa', Xaa', Xaa', Glu, Phe, Ala, Cys, Asn, Pro, Ala, Xaa', Cys, Thr, Gly, Ala (SEQ ID NO:)
Cys, Cys, Xaa', Xaa', Xaa', Glu, Phe, Ala, Cys, Asn, Pro, Ala, Cys, Xaa', Thr, Gly, Ala (SEQ ID NO:)
Cys, Cys, Xaa', Xaa', Xaa', Glu, Phe, Ala, Cys, Asn, Pro, Ala, Cys, Thr, Xaa', Gly, Ala (SEQ ID NO:)
Cys, Cys, Xaa', Xaa', Xaa', Glu, Phe, Ala, Cys, Asn, Pro, Ala, Cys, Thr, Gly, Xaa', Ala (SEQ ID NO:)
Cys, Cys, Xaa', Xaa', Glu, Xaa', Phe, Ala, Cys, Asn, Pro, Ala, Cys, Thr, Gly, Ala (SEQ ID NO:)

FIGURE 20 (SHEET 119 OF 185 SHEETS)

Cys, Cys, Xaa', Xaa', Glu, Xaa', Xaa', Phe, Ala, Cys, Asn, Pro, Ala, Cys, Thr, Gly, Ala (SEQ ID NO:)
Cys, Cys, Xaa', Xaa', Glu, Xaa', Phe, Xaa', Ala, Cys, Asn, Pro, Ala, Cys, Thr, Gly, Ala (SEQ ID NO:)
Cys, Cys, Xaa', Xaa', Glu, Xaa', Phe, Ala, Cys, Xaa', Asn, Pro, Ala, Cys, Thr, Gly, Ala (SEQ ID NO:)
Cys, Cys, Xaa', Xaa', Glu, Xaa', Phe, Ala, Cys, Asn, Xaa', Pro, Ala, Cys, Thr, Gly, Ala (SEQ ID NO:)
Cys, Cys, Xaa', Xaa', Glu, Xaa', Phe, Ala, Cys, Asn, Pro, Xaa', Ala, Cys, Thr, Gly, Ala (SEQ ID NO:)
Cys, Cys, Xaa', Xaa', Glu, Xaa', Phe, Ala, Cys, Asn, Pro, Ala, Xaa', Cys, Thr, Gly, Ala (SEQ ID NO:)
Cys, Cys, Xaa', Xaa', Glu, Xaa', Phe, Ala, Cys, Asn, Pro, Ala, Cys, Xaa', Thr, Gly, Ala (SEQ ID NO:)
Cys, Cys, Xaa', Xaa', Glu, Xaa', Phe, Ala, Cys, Asn, Pro, Ala, Cys, Thr, Xaa', Gly, Ala (SEQ ID NO:)
Cys, Cys, Xaa', Xaa', Glu, Xaa', Phe, Ala, Cys, Asn, Pro, Ala, Cys, Thr, Gly, Xaa', Ala (SEQ ID NO:)
Cys, Cys, Xaa', Xaa', Glu, Phe, Xaa', Ala, Cys, Asn, Pro, Ala, Cys, Thr, Gly, Ala (SEQ ID NO:)
Cys, Cys, Xaa', Xaa', Glu, Phe, Xaa', Xaa', Ala, Cys, Asn, Pro, Ala, Cys, Thr, Gly, Ala (SEQ ID NO:)
Cys, Cys, Xaa', Xaa', Glu, Phe, Xaa', Ala, Cys, Xaa', Asn, Pro, Ala, Cys, Thr, Gly, Ala (SEQ ID NO:)
Cys, Cys, Xaa', Xaa', Glu, Phe, Xaa', Ala, Cys, Asn, Xaa', Pro, Ala, Cys, Thr, Gly, Ala (SEQ ID NO:)
Cys, Cys, Xaa', Xaa', Glu, Phe, Xaa', Ala, Cys, Asn, Pro, Xaa', Ala, Cys, Thr, Gly, Ala (SEQ ID NO:)
Cys, Cys, Xaa', Xaa', Glu, Phe, Xaa', Ala, Cys, Asn, Pro, Ala, Xaa', Cys, Thr, Gly, Ala (SEQ ID NO:)
Cys, Cys, Xaa', Xaa', Glu, Phe, Xaa', Ala, Cys, Asn, Pro, Ala, Cys, Xaa', Thr, Gly, Ala (SEQ ID NO:)
Cys, Cys, Xaa', Xaa', Glu, Phe, Xaa', Ala, Cys, Asn, Pro, Ala, Cys, Thr, Xaa', Gly, Ala (SEQ ID NO:)
Cys, Cys, Xaa', Xaa', Glu, Phe, Xaa', Ala, Cys, Asn, Pro, Ala, Cys, Thr, Gly, Xaa', Ala (SEQ ID NO:)
Cys, Cys, Xaa', Xaa', Glu, Phe, Ala, Cys, Xaa', Asn, Pro, Ala, Cys, Thr, Gly, Ala (SEQ ID NO:)
Cys, Cys, Xaa', Xaa', Glu, Phe, Ala, Cys, Xaa', Xaa', Asn, Pro, Ala, Cys, Thr, Gly, Ala (SEQ ID NO:)
Cys, Cys, Xaa', Xaa', Glu, Phe, Ala, Cys, Xaa', Asn, Xaa', Pro, Ala, Cys, Thr, Gly, Ala (SEQ ID NO:)
Cys, Cys, Xaa', Xaa', Glu, Phe, Ala, Cys, Xaa', Asn, Pro, Xaa', Ala, Cys, Thr, Gly, Ala (SEQ ID NO:)
Cys, Cys, Xaa', Xaa', Glu, Phe, Ala, Cys, Xaa', Asn, Pro, Ala, Xaa', Cys, Thr, Gly, Ala (SEQ ID NO:)
Cys, Cys, Xaa', Xaa', Glu, Phe, Ala, Cys, Xaa', Asn, Pro, Ala, Cys, Xaa', Thr, Gly, Ala (SEQ ID NO:)
Cys, Cys, Xaa', Xaa', Glu, Phe, Ala, Cys, Xaa', Asn, Pro, Ala, Cys, Thr, Xaa', Gly, Ala (SEQ ID NO:)
Cys, Cys, Xaa', Xaa', Glu, Phe, Ala, Cys, Xaa', Asn, Pro, Ala, Cys, Thr, Gly, Xaa', Ala (SEQ ID NO:)
Cys, Cys, Xaa', Xaa', Glu, Phe, Ala, Cys, Xaa', Asn, Pro, Ala, Cys, Thr, Gly, Ala (SEQ ID NO:)
Cys, Cys, Xaa', Xaa', Glu, Phe, Ala, Cys, Xaa', Xaa', Asn, Pro, Ala, Cys, Thr, Gly, Ala (SEQ ID NO:)
Cys, Cys, Xaa', Xaa', Glu, Phe, Ala, Cys, Xaa', Asn, Xaa', Pro, Ala, Cys, Thr, Gly, Ala (SEQ ID NO:)
Cys, Cys, Xaa', Xaa', Glu, Phe, Ala, Cys, Xaa', Asn, Pro, Xaa', Ala, Cys, Thr, Gly, Ala (SEQ ID NO:)
Cys, Cys, Xaa', Xaa', Glu, Phe, Ala, Cys, Xaa', Asn, Pro, Ala, Xaa', Cys, Thr, Gly, Ala (SEQ ID NO:)
Cys, Cys, Xaa', Xaa', Glu, Phe, Ala, Cys, Xaa', Asn, Pro, Ala, Cys, Xaa', Thr, Gly, Ala (SEQ ID NO:)
Cys, Cys, Xaa', Xaa', Glu, Phe, Ala, Cys, Xaa', Asn, Pro, Ala, Cys, Thr, Xaa', Gly, Ala (SEQ ID NO:)
Cys, Cys, Xaa', Xaa', Glu, Phe, Ala, Cys, Xaa', Asn, Pro, Ala, Cys, Thr, Gly, Xaa', Ala (SEQ ID NO:)
Cys, Cys, Xaa', Xaa', Glu, Phe, Ala, Cys, Asn, Xaa', Pro, Ala, Cys, Thr, Gly, Ala (SEQ ID NO:)
Cys, Cys, Xaa', Xaa', Glu, Phe, Ala, Cys, Asn, Xaa', Xaa', Pro, Ala, Cys, Thr, Gly, Ala (SEQ ID NO:)
Cys, Cys, Xaa', Xaa', Glu, Phe, Ala, Cys, Asn, Xaa', Pro, Xaa', Ala, Cys, Thr, Gly, Ala (SEQ ID NO:)
Cys, Cys, Xaa', Xaa', Glu, Phe, Ala, Cys, Asn, Xaa', Pro, Ala, Xaa', Cys, Thr, Gly, Ala (SEQ ID NO:)
Cys, Cys, Xaa', Xaa', Glu, Phe, Ala, Cys, Asn, Xaa', Pro, Ala, Cys, Xaa', Thr, Gly, Ala (SEQ ID NO:)
Cys, Cys, Xaa', Xaa', Glu, Phe, Ala, Cys, Asn, Xaa', Pro, Ala, Cys, Thr, Xaa', Gly, Ala (SEQ ID NO:)
Cys, Cys, Xaa', Xaa', Glu, Phe, Ala, Cys, Asn, Xaa', Pro, Ala, Cys, Thr, Gly, Xaa', Ala (SEQ ID NO:)
Cys, Cys, Xaa', Xaa', Glu, Phe, Ala, Cys, Asn, Pro, Xaa', Ala, Cys, Thr, Gly, Ala (SEQ ID NO:)
Cys, Cys, Xaa', Xaa', Glu, Phe, Ala, Cys, Asn, Pro, Xaa', Xaa', Ala, Cys, Thr, Gly, Ala (SEQ ID NO:)
Cys, Cys, Xaa', Xaa', Glu, Phe, Ala, Cys, Asn, Pro, Xaa', Ala, Cys, Xaa', Thr, Gly, Ala (SEQ ID NO:)
Cys, Cys, Xaa', Xaa', Glu, Phe, Ala, Cys, Asn, Pro, Xaa', Ala, Cys, Thr, Xaa', Gly, Ala (SEQ ID NO:)
Cys, Cys, Xaa', Xaa', Glu, Phe, Ala, Cys, Asn, Pro, Xaa', Ala, Cys, Thr, Gly, Xaa', Ala (SEQ ID NO:)
Cys, Cys, Xaa', Xaa', Glu, Phe, Ala, Cys, Asn, Pro, Ala, Xaa', Cys, Thr, Gly, Ala (SEQ ID NO:)
Cys, Cys, Xaa', Xaa', Glu, Phe, Ala, Cys, Asn, Pro, Ala, Xaa', Xaa', Cys, Thr, Gly, Ala (SEQ ID NO:)
Cys, Cys, Xaa', Xaa', Glu, Phe, Ala, Cys, Asn, Pro, Ala, Xaa', Cys, Xaa', Thr, Gly, Ala (SEQ ID NO:)
Cys, Cys, Xaa', Xaa', Glu, Phe, Ala, Cys, Asn, Pro, Ala, Xaa', Cys, Thr, Xaa', Gly, Ala (SEQ ID NO:)
Cys, Cys, Xaa', Xaa', Glu, Phe, Ala, Cys, Asn, Pro, Ala, Xaa', Cys, Thr, Gly, Xaa', Ala (SEQ ID NO:)
Cys, Cys, Xaa', Xaa', Glu, Phe, Ala, Cys, Asn, Pro, Ala, Cys, Xaa', Thr, Gly, Ala (SEQ ID NO:)

FIGURE 20 (SHEET 120 OF 185 SHEETS)

Cys, Cys, Xaa', Xaa', Glu, Phe, Ala, Cys, Asn, Pro, Ala, Cys, Xaa', Xaa', Thr, Gly, Ala (SEQ ID NO:)
Cys, Cys, Xaa', Xaa', Glu, Phe, Ala, Cys, Asn, Pro, Ala, Cys, Xaa', Thr, Xaa', Gly, Ala (SEQ ID NO:)
Cys, Cys, Xaa', Xaa', Glu, Phe, Ala, Cys, Asn, Pro, Ala, Cys, Xaa', Thr, Gly, Xaa', Ala (SEQ ID NO:)
Cys, Cys, Xaa', Xaa', Glu, Phe, Ala, Cys, Asn, Pro, Ala, Cys, Thr, Xaa', Gly, Ala (SEQ ID NO:)
Cys, Cys, Xaa', Xaa', Glu, Phe, Ala, Cys, Asn, Pro, Ala, Cys, Thr, Xaa', Xaa', Gly, Ala (SEQ ID NO:)
Cys, Cys, Xaa', Xaa', Glu, Phe, Ala, Cys, Asn, Pro, Ala, Cys, Thr, Xaa', Gly, Xaa', Ala (SEQ ID NO:)
Cys, Cys, Xaa', Xaa', Glu, Phe, Ala, Cys, Asn, Pro, Ala, Cys, Thr, Gly, Xaa', Ala (SEQ ID NO:)
Cys, Cys, Xaa', Xaa', Glu, Phe, Ala, Cys, Asn, Pro, Ala, Cys, Thr, Gly, Xaa', Xaa', Ala (SEQ ID NO:)
Cys, Cys, Xaa', Glu, Xaa', Phe, Ala, Cys, Asn, Pro, Ala, Cys, Thr, Gly, Ala (SEQ ID NO:)
Cys, Cys, Xaa', Glu, Xaa', Xaa', Phe, Ala, Cys, Asn, Pro, Ala, Cys, Thr, Gly, Ala (SEQ ID NO:)
Cys, Cys, Xaa', Glu, Xaa', Xaa', Xaa', Phe, Ala, Cys, Asn, Pro, Ala, Cys, Thr, Gly, Ala (SEQ ID NO:)
Cys, Cys, Xaa', Glu, Xaa', Xaa', Phe, Xaa', Ala, Cys, Asn, Pro, Ala, Cys, Thr, Gly, Ala (SEQ ID NO:)
Cys, Cys, Xaa', Glu, Xaa', Xaa', Phe, Ala, Cys, Xaa', Asn, Pro, Ala, Cys, Thr, Gly, Ala (SEQ ID NO:)
Cys, Cys, Xaa', Glu, Xaa', Xaa', Phe, Ala, Cys, Asn, Xaa', Pro, Ala, Cys, Thr, Gly, Ala (SEQ ID NO:)
Cys, Cys, Xaa', Glu, Xaa', Xaa', Phe, Ala, Cys, Asn, Pro, Xaa', Ala, Cys, Thr, Gly, Ala (SEQ ID NO:)
Cys, Cys, Xaa', Glu, Xaa', Xaa', Phe, Ala, Cys, Asn, Pro, Ala, Xaa', Cys, Thr, Gly, Ala (SEQ ID NO:)
Cys, Cys, Xaa', Glu, Xaa', Xaa', Phe, Ala, Cys, Asn, Pro, Ala, Cys, Xaa', Thr, Gly, Ala (SEQ ID NO:)
Cys, Cys, Xaa', Glu, Xaa', Xaa', Phe, Ala, Cys, Asn, Pro, Ala, Cys, Thr, Xaa', Gly, Ala (SEQ ID NO:)
Cys, Cys, Xaa', Glu, Xaa', Xaa', Phe, Ala, Cys, Asn, Pro, Ala, Cys, Thr, Gly, Xaa', Ala (SEQ ID NO:)
Cys, Cys, Xaa', Glu, Xaa', Phe, Xaa', Ala, Cys, Asn, Pro, Ala, Cys, Thr, Gly, Ala (SEQ ID NO:)
Cys, Cys, Xaa', Glu, Xaa', Phe, Xaa', Xaa', Ala, Cys, Asn, Pro, Ala, Cys, Thr, Gly, Ala (SEQ ID NO:)
Cys, Cys, Xaa', Glu, Xaa', Phe, Xaa', Ala, Cys, Xaa', Asn, Pro, Ala, Cys, Thr, Gly, Ala (SEQ ID NO:)
Cys, Cys, Xaa', Glu, Xaa', Phe, Xaa', Ala, Cys, Asn, Xaa', Pro, Ala, Cys, Thr, Gly, Ala (SEQ ID NO:)
Cys, Cys, Xaa', Glu, Xaa', Phe, Xaa', Ala, Cys, Asn, Pro, Xaa', Ala, Cys, Thr, Gly, Ala (SEQ ID NO:)
Cys, Cys, Xaa', Glu, Xaa', Phe, Xaa', Ala, Cys, Asn, Pro, Ala, Xaa', Cys, Thr, Gly, Ala (SEQ ID NO:)
Cys, Cys, Xaa', Glu, Xaa', Phe, Xaa', Ala, Cys, Asn, Pro, Ala, Cys, Xaa', Thr, Gly, Ala (SEQ ID NO:)
Cys, Cys, Xaa', Glu, Xaa', Phe, Xaa', Ala, Cys, Asn, Pro, Ala, Cys, Thr, Xaa', Gly, Ala (SEQ ID NO:)
Cys, Cys, Xaa', Glu, Xaa', Phe, Xaa', Ala, Cys, Asn, Pro, Ala, Cys, Thr, Gly, Xaa', Ala (SEQ ID NO:)
Cys, Cys, Xaa', Glu, Xaa', Phe, Ala, Cys, Xaa', Asn, Pro, Ala, Cys, Thr, Gly, Ala (SEQ ID NO:)
Cys, Cys, Xaa', Glu, Xaa', Phe, Ala, Cys, Xaa', Xaa', Asn, Pro, Ala, Cys, Thr, Gly, Ala (SEQ ID NO:)
Cys, Cys, Xaa', Glu, Xaa', Phe, Ala, Cys, Xaa', Asn, Xaa', Pro, Ala, Cys, Thr, Gly, Ala (SEQ ID NO:)
Cys, Cys, Xaa', Glu, Xaa', Phe, Ala, Cys, Xaa', Asn, Pro, Xaa', Ala, Cys, Thr, Gly, Ala (SEQ ID NO:)
Cys, Cys, Xaa', Glu, Xaa', Phe, Ala, Cys, Xaa', Asn, Pro, Ala, Xaa', Cys, Thr, Gly, Ala (SEQ ID NO:)
Cys, Cys, Xaa', Glu, Xaa', Phe, Ala, Cys, Xaa', Asn, Pro, Ala, Cys, Xaa', Thr, Gly, Ala (SEQ ID NO:)
Cys, Cys, Xaa', Glu, Xaa', Phe, Ala, Cys, Xaa', Asn, Pro, Ala, Cys, Thr, Xaa', Gly, Ala (SEQ ID NO:)
Cys, Cys, Xaa', Glu, Xaa', Phe, Ala, Cys, Xaa', Asn, Pro, Ala, Cys, Thr, Gly, Xaa', Ala (SEQ ID NO:)
Cys, Cys, Xaa', Glu, Xaa', Phe, Ala, Cys, Asn, Xaa', Pro, Ala, Cys, Thr, Gly, Ala (SEQ ID NO:)
Cys, Cys, Xaa', Glu, Xaa', Phe, Ala, Cys, Asn, Xaa', Xaa', Pro, Ala, Cys, Thr, Gly, Ala (SEQ ID NO:)
Cys, Cys, Xaa', Glu, Xaa', Phe, Ala, Cys, Asn, Xaa', Pro, Xaa', Ala, Cys, Thr, Gly, Ala (SEQ ID NO:)
Cys, Cys, Xaa', Glu, Xaa', Phe, Ala, Cys, Asn, Xaa', Pro, Ala, Xaa', Cys, Thr, Gly, Ala (SEQ ID NO:)
Cys, Cys, Xaa', Glu, Xaa', Phe, Ala, Cys, Asn, Xaa', Pro, Ala, Cys, Xaa', Thr, Gly, Ala (SEQ ID NO:)
Cys, Cys, Xaa', Glu, Xaa', Phe, Ala, Cys, Asn, Xaa', Pro, Ala, Cys, Thr, Xaa', Gly, Ala (SEQ ID NO:)
Cys, Cys, Xaa', Glu, Xaa', Phe, Ala, Cys, Asn, Xaa', Pro, Ala, Cys, Thr, Gly, Xaa', Ala (SEQ ID NO:)
Cys, Cys, Xaa', Glu, Xaa', Phe, Ala, Cys, Asn, Pro, Xaa', Ala, Cys, Thr, Gly, Ala (SEQ ID NO:)
Cys, Cys, Xaa', Glu, Xaa', Phe, Ala, Cys, Asn, Pro, Xaa', Xaa', Ala, Cys, Thr, Gly, Ala (SEQ ID NO:)

Cys, Cys, Xaa', Glu, Xaa', Phe, Ala, Cys, Asn, Pro, Xaa', Ala, Xaa', Cys, Thr, Gly, Ala (SEQ ID NO:)
Cys, Cys, Xaa', Glu, Xaa', Phe, Ala, Cys, Asn, Pro, Xaa', Ala, Cys, Xaa', Thr, Gly, Ala (SEQ ID NO:)
Cys, Cys, Xaa', Glu, Xaa', Phe, Ala, Cys, Asn, Pro, Xaa', Ala, Cys, Thr, Xaa', Gly, Ala (SEQ ID NO:)
Cys, Cys, Xaa', Glu, Xaa', Phe, Ala, Cys, Asn, Pro, Xaa', Ala, Cys, Thr, Gly, Xaa', Ala (SEQ ID NO:)
Cys, Cys, Xaa', Glu, Xaa', Phe, Ala, Cys, Asn, Pro, Ala, Xaa', Cys, Thr, Gly, Ala (SEQ ID NO:)
Cys, Cys, Xaa', Glu, Xaa', Phe, Ala, Cys, Asn, Pro, Ala, Xaa', Xaa', Cys, Thr, Gly, Ala (SEQ ID NO:)
Cys, Cys, Xaa', Glu, Xaa', Phe, Ala, Cys, Asn, Pro, Ala, Xaa', Cys, Xaa', Thr, Gly, Ala (SEQ ID NO:)
Cys, Cys, Xaa', Glu, Xaa', Phe, Ala, Cys, Asn, Pro, Ala, Xaa', Cys, Thr, Xaa', Gly, Ala (SEQ ID NO:)
Cys, Cys, Xaa', Glu, Xaa', Phe, Ala, Cys, Asn, Pro, Ala, Xaa', Cys, Thr, Gly, Xaa', Ala (SEQ ID NO:)
Cys, Cys, Xaa', Glu, Xaa', Phe, Ala, Cys, Asn, Pro, Ala, Cys, Xaa', Thr, Gly, Ala (SEQ ID NO:)
Cys, Cys, Xaa', Glu, Xaa', Phe, Ala, Cys, Asn, Pro, Ala, Cys, Xaa', Xaa', Thr, Gly, Ala (SEQ ID NO:)
Cys, Cys, Xaa', Glu, Xaa', Phe, Ala, Cys, Asn, Pro, Ala, Cys, Xaa', Thr, Xaa', Gly, Ala (SEQ ID NO:)
Cys, Cys, Xaa', Glu, Xaa', Phe, Ala, Cys, Asn, Pro, Ala, Cys, Xaa', Thr, Gly, Xaa', Ala (SEQ ID NO:)
Cys, Cys, Xaa', Glu, Xaa', Phe, Ala, Cys, Asn, Pro, Ala, Cys, Thr, Xaa', Gly, Ala (SEQ ID NO:)
Cys, Cys, Xaa', Glu, Xaa', Phe, Ala, Cys, Asn, Pro, Ala, Cys, Thr, Xaa', Xaa', Gly, Ala (SEQ ID NO:)
Cys, Cys, Xaa', Glu, Xaa', Phe, Ala, Cys, Asn, Pro, Ala, Cys, Thr, Xaa', Gly, Xaa', Ala (SEQ ID NO:)
Cys, Cys, Xaa', Glu, Xaa', Phe, Ala, Cys, Asn, Pro, Ala, Cys, Thr, Gly, Xaa', Ala (SEQ ID NO:)
Cys, Cys, Xaa', Glu, Xaa', Phe, Ala, Cys, Asn, Pro, Ala, Cys, Thr, Gly, Xaa', Xaa', Ala (SEQ ID NO:)
Cys, Cys, Xaa', Glu, Phe, Xaa', Ala, Cys, Asn, Pro, Ala, Cys, Thr, Gly, Ala (SEQ ID NO:)
Cys, Cys, Xaa', Glu, Phe, Xaa', Xaa', Ala, Cys, Asn, Pro, Ala, Cys, Thr, Gly, Ala (SEQ ID NO:)
Cys, Cys, Xaa', Glu, Phe, Xaa', Xaa', Xaa', Ala, Cys, Asn, Pro, Ala, Cys, Thr, Gly, Ala (SEQ ID NO:)
Cys, Cys, Xaa', Glu, Phe, Xaa', Xaa', Ala, Cys, Xaa', Asn, Pro, Ala, Cys, Thr, Gly, Ala (SEQ ID NO:)
Cys, Cys, Xaa', Glu, Phe, Xaa', Xaa', Ala, Cys, Asn, Xaa', Pro, Ala, Cys, Thr, Gly, Ala (SEQ ID NO:)
Cys, Cys, Xaa', Glu, Phe, Xaa', Xaa', Ala, Cys, Asn, Pro, Xaa', Ala, Cys, Thr, Gly, Ala (SEQ ID NO:)
Cys, Cys, Xaa', Glu, Phe, Xaa', Xaa', Ala, Cys, Asn, Pro, Ala, Xaa', Cys, Thr, Gly, Ala (SEQ ID NO:)
Cys, Cys, Xaa', Glu, Phe, Xaa', Ala, Cys, Xaa', Asn, Pro, Ala, Cys, Thr, Gly, Ala (SEQ ID NO:)
Cys, Cys, Xaa', Glu, Phe, Xaa', Ala, Cys, Xaa', Asn, Pro, Ala, Cys, Thr, Xaa', Gly, Ala (SEQ ID NO:)
Cys, Cys, Xaa', Glu, Phe, Xaa', Ala, Cys, Xaa', Asn, Pro, Ala, Cys, Thr, Gly, Xaa', Ala (SEQ ID NO:)
Cys, Cys, Xaa', Glu, Phe, Xaa', Ala, Cys, Xaa', Asn, Pro, Ala, Cys, Thr, Gly, Ala (SEQ ID NO:)
Cys, Cys, Xaa', Glu, Phe, Xaa', Ala, Cys, Xaa', Xaa', Asn, Pro, Ala, Cys, Thr, Gly, Ala (SEQ ID NO:)
Cys, Cys, Xaa', Glu, Phe, Xaa', Ala, Cys, Xaa', Asn, Xaa', Pro, Ala, Cys, Thr, Gly, Ala (SEQ ID NO:)
Cys, Cys, Xaa', Glu, Phe, Xaa', Ala, Cys, Xaa', Asn, Pro, Xaa', Ala, Cys, Thr, Gly, Ala (SEQ ID NO:)
Cys, Cys, Xaa', Glu, Phe, Xaa', Ala, Cys, Xaa', Asn, Pro, Ala, Xaa', Cys, Thr, Gly, Ala (SEQ ID NO:)
Cys, Cys, Xaa', Glu, Phe, Xaa', Ala, Cys, Xaa', Asn, Pro, Ala, Cys, Xaa', Thr, Gly, Ala (SEQ ID NO:)
Cys, Cys, Xaa', Glu, Phe, Xaa', Ala, Cys, Xaa', Asn, Pro, Ala, Cys, Thr, Xaa', Gly, Ala (SEQ ID NO:)
Cys, Cys, Xaa', Glu, Phe, Xaa', Ala, Cys, Xaa', Asn, Pro, Ala, Cys, Thr, Gly, Xaa', Ala (SEQ ID NO:)
Cys, Cys, Xaa', Glu, Phe, Xaa', Ala, Cys, Asn, Xaa', Xaa', Pro, Ala, Cys, Thr, Gly, Ala (SEQ ID NO:)
Cys, Cys, Xaa', Glu, Phe, Xaa', Ala, Cys, Asn, Xaa', Pro, Xaa', Ala, Cys, Thr, Gly, Ala (SEQ ID NO:)
Cys, Cys, Xaa', Glu, Phe, Xaa', Ala, Cys, Asn, Xaa', Pro, Ala, Xaa', Cys, Thr, Gly, Ala (SEQ ID NO:)
Cys, Cys, Xaa', Glu, Phe, Xaa', Ala, Cys, Asn, Xaa', Pro, Ala, Cys, Xaa', Thr, Gly, Ala (SEQ ID NO:)
Cys, Cys, Xaa', Glu, Phe, Xaa', Ala, Cys, Asn, Xaa', Pro, Ala, Cys, Thr, Xaa', Gly, Ala (SEQ ID NO:)
Cys, Cys, Xaa', Glu, Phe, Xaa', Ala, Cys, Asn, Xaa', Pro, Ala, Cys, Thr, Gly, Xaa', Ala (SEQ ID NO:)
Cys, Cys, Xaa', Glu, Phe, Xaa', Ala, Cys, Asn, Pro, Xaa', Ala, Cys, Thr, Gly, Ala (SEQ ID NO:)
Cys, Cys, Xaa', Glu, Phe, Xaa', Ala, Cys, Asn, Pro, Xaa', Xaa', Ala, Cys, Thr, Gly, Ala (SEQ ID NO:)

WO 2007/022531 PCT/US2006/032719

FIGURE 20 (SHEET 122 OF 185 SHEETS)

Cys, Cys, Xaa', Glu, Phe, Xaa', Ala, Cys, Asn, Pro, Xaa', Ala, Xaa', Cys, Thr, Gly, Ala (SEQ ID NO:)
Cys, Cys, Xaa', Glu, Phe, Xaa', Ala, Cys, Asn, Pro, Xaa', Ala, Cys, Xaa', Thr, Gly, Ala (SEQ ID NO:)
Cys, Cys, Xaa', Glu, Phe, Xaa', Ala, Cys, Asn, Pro, Xaa', Ala, Cys, Thr, Xaa', Gly, Ala (SEQ ID NO:)
Cys, Cys, Xaa', Glu, Phe, Xaa', Ala, Cys, Asn, Pro, Xaa', Ala, Cys, Thr, Gly, Xaa', Ala (SEQ ID NO:)
Cys, Cys, Xaa', Glu, Phe, Xaa', Ala, Cys, Asn, Pro, Ala, Xaa', Cys, Thr, Gly, Ala (SEQ ID NO:)
Cys, Cys, Xaa', Glu, Phe, Xaa', Ala, Cys, Asn, Pro, Ala, Xaa', Xaa', Cys, Thr, Gly, Ala (SEQ ID NO:)
Cys, Cys, Xaa', Glu, Phe, Xaa', Ala, Cys, Asn, Pro, Ala, Xaa', Cys, Xaa', Thr, Gly, Ala (SEQ ID NO:)
Cys, Cys, Xaa', Glu, Phe, Xaa', Ala, Cys, Asn, Pro, Ala, Xaa', Cys, Thr, Xaa', Gly, Ala (SEQ ID NO:)
Cys, Cys, Xaa', Glu, Phe, Xaa', Ala, Cys, Asn, Pro, Ala, Xaa', Cys, Thr, Gly, Xaa', Ala (SEQ ID NO:)
Cys, Cys, Xaa', Glu, Phe, Xaa', Ala, Cys, Asn, Pro, Ala, Cys, Xaa', Thr, Gly, Ala (SEQ ID NO:)
Cys, Cys, Xaa', Glu, Phe, Xaa', Ala, Cys, Asn, Pro, Ala, Cys, Xaa', Xaa', Thr, Gly, Ala (SEQ ID NO:)
Cys, Cys, Xaa', Glu, Phe, Xaa', Ala, Cys, Asn, Pro, Ala, Cys, Xaa', Thr, Xaa', Gly, Ala (SEQ ID NO:)
Cys, Cys, Xaa', Glu, Phe, Xaa', Ala, Cys, Asn, Pro, Ala, Cys, Xaa', Thr, Gly, Xaa', Ala (SEQ ID NO:)
Cys, Cys, Xaa', Glu, Phe, Xaa', Ala, Cys, Asn, Pro, Ala, Cys, Thr, Xaa', Gly, Ala (SEQ ID NO:)
Cys, Cys, Xaa', Glu, Phe, Xaa', Ala, Cys, Asn, Pro, Ala, Cys, Thr, Xaa', Xaa', Gly, Ala (SEQ ID NO:)
Cys, Cys, Xaa', Glu, Phe, Xaa', Ala, Cys, Asn, Pro, Ala, Cys, Thr, Xaa', Gly, Xaa', Ala (SEQ ID NO:)
Cys, Cys, Xaa', Glu, Phe, Xaa', Ala, Cys, Asn, Pro, Ala, Cys, Thr, Gly, Xaa', Ala (SEQ ID NO:)
Cys, Cys, Xaa', Glu, Phe, Xaa', Ala, Cys, Asn, Pro, Ala, Cys, Thr, Gly, Xaa', Xaa', Ala (SEQ ID NO:)
Cys, Cys, Xaa', Glu, Phe, Ala, Cys, Xaa', Asn, Pro, Ala, Cys, Thr, Gly, Ala (SEQ ID NO:)
Cys, Cys, Xaa', Glu, Phe, Ala, Cys, Xaa', Xaa', Asn, Pro, Ala, Cys, Thr, Gly, Ala (SEQ ID NO:)
Cys, Cys, Xaa', Glu, Phe, Ala, Cys, Xaa', Xaa', Xaa', Asn, Pro, Ala, Cys, Thr, Gly, Ala (SEQ ID NO:)
Cys, Cys, Xaa', Glu, Phe, Ala, Cys, Xaa', Xaa', Asn, Xaa', Pro, Ala, Cys, Thr, Gly, Ala (SEQ ID NO:)
Cys, Cys, Xaa', Glu, Phe, Ala, Cys, Xaa', Xaa', Asn, Pro, Xaa', Ala, Cys, Thr, Gly, Ala (SEQ ID NO:)
Cys, Cys, Xaa', Glu, Phe, Ala, Cys, Xaa', Xaa', Asn, Pro, Ala, Xaa', Cys, Thr, Gly, Ala (SEQ ID NO:)
Cys, Cys, Xaa', Glu, Phe, Ala, Cys, Xaa', Xaa', Asn, Pro, Ala, Cys, Xaa', Thr, Gly, Ala (SEQ ID NO:)
Cys, Cys, Xaa', Glu, Phe, Ala, Cys, Xaa', Xaa', Asn, Pro, Ala, Cys, Thr, Xaa', Gly, Ala (SEQ ID NO:)
Cys, Cys, Xaa', Glu, Phe, Ala, Cys, Xaa', Xaa', Asn, Pro, Ala, Cys, Thr, Gly, Xaa', Ala (SEQ ID NO:)
Cys, Cys, Xaa', Glu, Phe, Ala, Cys, Xaa', Asn, Xaa', Pro, Ala, Cys, Thr, Gly, Ala (SEQ ID NO:)
Cys, Cys, Xaa', Glu, Phe, Ala, Cys, Xaa', Asn, Xaa', Xaa', Pro, Ala, Cys, Thr, Gly, Ala (SEQ ID NO:)
Cys, Cys, Xaa', Glu, Phe, Ala, Cys, Xaa', Asn, Xaa', Pro, Xaa', Ala, Cys, Thr, Gly, Ala (SEQ ID NO:)
Cys, Cys, Xaa', Glu, Phe, Ala, Cys, Xaa', Asn, Xaa', Pro, Ala, Xaa', Cys, Thr, Gly, Ala (SEQ ID NO:)
Cys, Cys, Xaa', Glu, Phe, Ala, Cys, Xaa', Asn, Xaa', Pro, Ala, Cys, Xaa', Thr, Gly, Ala (SEQ ID NO:)
Cys, Cys, Xaa', Glu, Phe, Ala, Cys, Xaa', Asn, Xaa', Pro, Ala, Cys, Thr, Xaa', Gly, Ala (SEQ ID NO:)
Cys, Cys, Xaa', Glu, Phe, Ala, Cys, Xaa', Asn, Xaa', Pro, Ala, Cys, Thr, Gly, Xaa', Ala (SEQ ID NO:)
Cys, Cys, Xaa', Glu, Phe, Ala, Cys, Xaa', Asn, Pro, Xaa', Ala, Cys, Thr, Gly, Ala (SEQ ID NO:)
Cys, Cys, Xaa', Glu, Phe, Ala, Cys, Xaa', Asn, Pro, Xaa', Xaa', Ala, Cys, Thr, Gly, Ala (SEQ ID NO:)
Cys, Cys, Xaa', Glu, Phe, Ala, Cys, Xaa', Asn, Pro, Xaa', Ala, Cys, Xaa', Thr, Gly, Ala (SEQ ID NO:)
Cys, Cys, Xaa', Glu, Phe, Ala, Cys, Xaa', Asn, Pro, Xaa', Ala, Cys, Thr, Xaa', Gly, Ala (SEQ ID NO:)
Cys, Cys, Xaa', Glu, Phe, Ala, Cys, Xaa', Asn, Pro, Xaa', Ala, Cys, Thr, Gly, Xaa', Ala (SEQ ID NO:)
Cys, Cys, Xaa', Glu, Phe, Ala, Cys, Xaa', Asn, Pro, Ala, Xaa', Cys, Thr, Gly, Ala (SEQ ID NO:)
Cys, Cys, Xaa', Glu, Phe, Ala, Cys, Xaa', Asn, Pro, Ala, Xaa', Xaa', Cys, Thr, Gly, Ala (SEQ ID NO:)
Cys, Cys, Xaa', Glu, Phe, Ala, Cys, Xaa', Asn, Pro, Ala, Xaa', Cys, Xaa', Thr, Gly, Ala (SEQ ID NO:)
Cys, Cys, Xaa', Glu, Phe, Ala, Cys, Xaa', Asn, Pro, Ala, Xaa', Cys, Thr, Xaa', Gly, Ala (SEQ ID NO:)
Cys, Cys, Xaa', Glu, Phe, Ala, Cys, Xaa', Asn, Pro, Ala, Xaa', Cys, Thr, Gly, Xaa', Ala (SEQ ID NO:)

FIGURE 20 (SHEET 123 OF 185 SHEETS)

Cys, Cys, Xaa', Glu, Phe, Ala, Cys, Xaa', Asn, Pro, Ala, Cys, Xaa', Thr, Gly, Ala (SEQ ID NO:)
Cys, Cys, Xaa', Glu, Phe, Ala, Cys, Xaa', Asn, Pro, Ala, Cys, Xaa', Xaa', Thr, Gly, Ala (SEQ ID NO:)
Cys, Cys, Xaa', Glu, Phe, Ala, Cys, Xaa', Asn, Pro, Ala, Cys, Xaa', Thr, Xaa', Gly, Ala (SEQ ID NO:)
Cys, Cys, Xaa', Glu, Phe, Ala, Cys, Xaa', Asn, Pro, Ala, Cys, Xaa', Thr, Gly, Xaa', Ala (SEQ ID NO:)
Cys, Cys, Xaa', Glu, Phe, Ala, Cys, Xaa', Asn, Pro, Ala, Cys, Thr, Xaa', Gly, Ala (SEQ ID NO:)
Cys, Cys, Xaa', Glu, Phe, Ala, Cys, Xaa', Asn, Pro, Ala, Cys, Thr, Xaa', Xaa', Gly, Ala (SEQ ID NO:)
Cys, Cys, Xaa', Glu, Phe, Ala, Cys, Xaa', Asn, Pro, Ala, Cys, Thr, Xaa', Gly, Xaa', Ala (SEQ ID NO:)
Cys, Cys, Xaa', Glu, Phe, Ala, Cys, Xaa', Asn, Pro, Ala, Cys, Thr, Gly, Xaa', Ala (SEQ ID NO:)
Cys, Cys, Xaa', Glu, Phe, Ala, Cys, Xaa', Asn, Pro, Ala, Cys, Thr, Gly, Xaa', Xaa', Ala (SEQ ID NO:)
Cys, Cys, Xaa', Glu, Phe, Ala, Cys, Asn, Xaa', Pro, Ala, Cys, Thr, Gly, Ala (SEQ ID NO:)
Cys, Cys, Xaa', Glu, Phe, Ala, Cys, Asn, Xaa', Xaa', Pro, Ala, Cys, Thr, Gly, Ala (SEQ ID NO:)
Cys, Cys, Xaa', Glu, Phe, Ala, Cys, Asn, Xaa', Xaa', Xaa', Pro, Ala, Cys, Thr, Gly, Ala (SEQ ID NO:)
Cys, Cys, Xaa', Glu, Phe, Ala, Cys, Asn, Xaa', Xaa', Pro, Xaa', Ala, Cys, Thr, Gly, Ala (SEQ ID NO:)
Cys, Cys, Xaa', Glu, Phe, Ala, Cys, Asn, Xaa', Xaa', Pro, Ala, Xaa', Cys, Thr, Gly, Ala (SEQ ID NO:)
Cys, Cys, Xaa', Glu, Phe, Ala, Cys, Asn, Xaa', Xaa', Pro, Ala, Cys, Xaa', Thr, Gly, Ala (SEQ ID NO:)
Cys, Cys, Xaa', Glu, Phe, Ala, Cys, Asn, Xaa', Xaa', Pro, Ala, Cys, Thr, Xaa', Gly, Ala (SEQ ID NO:)
Cys, Cys, Xaa', Glu, Phe, Ala, Cys, Asn, Xaa', Xaa', Pro, Ala, Cys, Thr, Gly, Xaa', Ala (SEQ ID NO:)
Cys, Cys, Xaa', Glu, Phe, Ala, Cys, Asn, Xaa', Pro, Xaa', Ala, Cys, Thr, Gly, Ala (SEQ ID NO:)
Cys, Cys, Xaa', Glu, Phe, Ala, Cys, Asn, Xaa', Pro, Xaa', Xaa', Ala, Cys, Thr, Gly, Ala (SEQ ID NO:)
Cys, Cys, Xaa', Glu, Phe, Ala, Cys, Asn, Xaa', Pro, Xaa', Ala, Xaa', Cys, Thr, Gly, Ala (SEQ ID NO:)
Cys, Cys, Xaa', Glu, Phe, Ala, Cys, Asn, Xaa', Pro, Xaa', Ala, Cys, Xaa', Thr, Gly, Ala (SEQ ID NO:)
Cys, Cys, Xaa', Glu, Phe, Ala, Cys, Asn, Xaa', Pro, Xaa', Ala, Cys, Thr, Xaa', Gly, Ala (SEQ ID NO:)
Cys, Cys, Xaa', Glu, Phe, Ala, Cys, Asn, Xaa', Pro, Xaa', Ala, Cys, Thr, Gly, Xaa', Ala (SEQ ID NO:)
Cys, Cys, Xaa', Glu, Phe, Ala, Cys, Asn, Xaa', Pro, Xaa', Ala, Cys, Thr, Gly, Ala (SEQ ID NO:)
Cys, Cys, Xaa', Glu, Phe, Ala, Cys, Asn, Xaa', Pro, Xaa', Xaa', Ala, Cys, Thr, Gly, Ala (SEQ ID NO:)
Cys, Cys, Xaa', Glu, Phe, Ala, Cys, Asn, Xaa', Pro, Xaa', Ala, Xaa', Cys, Thr, Gly, Ala (SEQ ID NO:)
Cys, Cys, Xaa', Glu, Phe, Ala, Cys, Asn, Xaa', Pro, Xaa', Ala, Cys, Xaa', Thr, Gly, Ala (SEQ ID NO:)
Cys, Cys, Xaa', Glu, Phe, Ala, Cys, Asn, Xaa', Pro, Xaa', Ala, Cys, Thr, Xaa', Gly, Ala (SEQ ID NO:)
Cys, Cys, Xaa', Glu, Phe, Ala, Cys, Asn, Xaa', Pro, Xaa', Ala, Cys, Thr, Gly, Xaa', Ala (SEQ ID NO:)
Cys, Cys, Xaa', Glu, Phe, Ala, Cys, Asn, Xaa', Pro, Xaa', Ala, Cys, Thr, Gly, Ala (SEQ ID NO:)
Cys, Cys, Xaa', Glu, Phe, Ala, Cys, Asn, Xaa', Pro, Xaa', Xaa', Ala, Cys, Thr, Gly, Ala (SEQ ID NO:)
Cys, Cys, Xaa', Glu, Phe, Ala, Cys, Asn, Xaa', Pro, Ala, Xaa', Cys, Xaa', Thr, Gly, Ala (SEQ ID NO:)
Cys, Cys, Xaa', Glu, Phe, Ala, Cys, Asn, Xaa', Pro, Ala, Xaa', Cys, Thr, Xaa', Gly, Ala (SEQ ID NO:)
Cys, Cys, Xaa', Glu, Phe, Ala, Cys, Asn, Xaa', Pro, Ala, Xaa', Cys, Thr, Gly, Xaa', Ala (SEQ ID NO:)
Cys, Cys, Xaa', Glu, Phe, Ala, Cys, Asn, Xaa', Pro, Ala, Cys, Xaa', Thr, Gly, Ala (SEQ ID NO:)
Cys, Cys, Xaa', Glu, Phe, Ala, Cys, Asn, Xaa', Pro, Ala, Xaa', Cys, Thr, Gly, Ala (SEQ ID NO:)
Cys, Cys, Xaa', Glu, Phe, Ala, Cys, Asn, Xaa', Pro, Ala, Xaa', Xaa', Cys, Thr, Gly, Ala (SEQ ID NO:)
Cys, Cys, Xaa', Glu, Phe, Ala, Cys, Asn, Xaa', Pro, Ala, Xaa', Cys, Xaa', Thr, Gly, Ala (SEQ ID NO:)
Cys, Cys, Xaa', Glu, Phe, Ala, Cys, Asn, Xaa', Pro, Ala, Xaa', Cys, Thr, Gly, Xaa', Ala (SEQ ID NO:)
Cys, Cys, Xaa', Glu, Phe, Ala, Cys, Asn, Xaa', Pro, Ala, Cys, Xaa', Thr, Gly, Ala (SEQ ID NO:)
Cys, Cys, Xaa', Glu, Phe, Ala, Cys, Asn, Xaa', Pro, Ala, Cys, Xaa', Xaa', Thr, Gly, Ala (SEQ ID NO:)
Cys, Cys, Xaa', Glu, Phe, Ala, Cys, Asn, Xaa', Pro, Ala, Cys, Xaa', Thr, Xaa', Gly, Ala (SEQ ID NO:)
Cys, Cys, Xaa', Glu, Phe, Ala, Cys, Asn, Xaa', Pro, Ala, Cys, Xaa', Thr, Gly, Xaa', Ala (SEQ ID NO:)
Cys, Cys, Xaa', Glu, Phe, Ala, Cys, Asn, Xaa', Pro, Ala, Cys, Thr, Xaa', Gly, Ala (SEQ ID NO:)
Cys, Cys, Xaa', Glu, Phe, Ala, Cys, Asn, Xaa', Pro, Ala, Cys, Thr, Xaa', Xaa', Gly, Ala (SEQ ID NO:)
Cys, Cys, Xaa', Glu, Phe, Ala, Cys, Asn, Xaa', Pro, Ala, Cys, Thr, Xaa', Gly, Xaa', Ala (SEQ ID NO:)
Cys, Cys, Xaa', Glu, Phe, Ala, Cys, Asn, Xaa', Pro, Ala, Cys, Thr, Gly, Xaa', Ala (SEQ ID NO:)
Cys, Cys, Xaa', Glu, Phe, Ala, Cys, Asn, Xaa', Pro, Ala, Cys, Thr, Gly, Xaa', Xaa', Ala (SEQ ID NO:)
Cys, Cys, Xaa', Glu, Phe, Ala, Cys, Asn, Xaa', Pro, Ala, Xaa', Cys, Thr, Gly, Ala (SEQ ID NO:)
Cys, Cys, Xaa', Glu, Phe, Ala, Cys, Asn, Xaa', Pro, Ala, Xaa', Xaa', Cys, Thr, Gly, Ala (SEQ ID NO:)
Cys, Cys, Xaa', Glu, Phe, Ala, Cys, Asn, Xaa', Pro, Ala, Xaa', Cys, Xaa', Thr, Gly, Ala (SEQ ID NO:)
Cys, Cys, Xaa', Glu, Phe, Ala, Cys, Asn, Xaa', Pro, Ala, Xaa', Cys, Thr, Gly, Xaa', Ala (SEQ ID NO:)
Cys, Cys, Xaa', Glu, Phe, Ala, Cys, Asn, Xaa', Pro, Ala, Cys, Xaa', Thr, Gly, Ala (SEQ ID NO:)
Cys, Cys, Xaa', Glu, Phe, Ala, Cys, Asn, Xaa', Pro, Ala, Cys, Xaa', Xaa', Thr, Gly, Ala (SEQ ID NO:)
Cys, Cys, Xaa', Glu, Phe, Ala, Cys, Asn, Xaa', Pro, Ala, Cys, Xaa', Thr, Xaa', Gly, Ala (SEQ ID NO:)
Cys, Cys, Xaa', Glu, Phe, Ala, Cys, Asn, Xaa', Pro, Ala, Cys, Xaa', Thr, Gly, Xaa', Ala (SEQ ID NO:)
Cys, Cys, Xaa', Glu, Phe, Ala, Cys, Asn, Xaa', Pro, Ala, Cys, Thr, Xaa', Gly, Ala (SEQ ID NO:)
Cys, Cys, Xaa', Glu, Phe, Ala, Cys, Asn, Xaa', Pro, Ala, Cys, Thr, Xaa', Xaa', Gly, Ala (SEQ ID NO:)
Cys, Cys, Xaa', Glu, Phe, Ala, Cys, Asn, Xaa', Pro, Ala, Cys, Thr, Xaa', Gly, Xaa', Ala (SEQ ID NO:)
Cys, Cys, Xaa', Glu, Phe, Ala, Cys, Asn, Xaa', Pro, Ala, Cys, Thr, Gly, Xaa', Ala (SEQ ID NO:)
Cys, Cys, Xaa', Glu, Phe, Ala, Cys, Asn, Xaa', Pro, Ala, Cys, Thr, Gly, Xaa', Xaa', Ala (SEQ ID NO:)
Cys, Cys, Xaa', Glu, Phe, Ala, Cys, Asn, Xaa', Pro, Ala, Xaa', Cys, Thr, Gly, Ala (SEQ ID NO:)
Cys, Cys, Xaa', Glu, Phe, Ala, Cys, Asn, Xaa', Pro, Ala, Xaa', Xaa', Cys, Thr, Gly, Ala (SEQ ID NO:)
Cys, Cys, Xaa', Glu, Phe, Ala, Cys, Asn, Xaa', Pro, Ala, Xaa', Cys, Xaa', Thr, Gly, Ala (SEQ ID NO:)
Cys, Cys, Xaa', Glu, Phe, Ala, Cys, Asn, Xaa', Pro, Ala, Xaa', Cys, Thr, Gly, Xaa', Ala (SEQ ID NO:)
Cys, Cys, Xaa', Glu, Phe, Ala, Cys, Asn, Xaa', Pro, Ala, Cys, Xaa', Thr, Gly, Ala (SEQ ID NO:)
Cys, Cys, Xaa', Glu, Phe, Ala, Cys, Asn, Xaa', Pro, Ala, Cys, Xaa', Xaa', Thr, Gly, Ala (SEQ ID NO:)
Cys, Cys, Xaa', Glu, Phe, Ala, Cys, Asn, Xaa', Pro, Ala, Cys, Xaa', Thr, Xaa', Gly, Ala (SEQ ID NO:)
Cys, Cys, Xaa', Glu, Phe, Ala, Cys, Asn, Xaa', Pro, Ala, Cys, Xaa', Thr, Gly, Xaa', Ala (SEQ ID NO:)
Cys, Cys, Xaa', Glu, Phe, Ala, Cys, Asn, Xaa', Pro, Ala, Cys, Thr, Xaa', Gly, Ala (SEQ ID NO:)
Cys, Cys, Xaa', Glu, Phe, Ala, Cys, Asn, Xaa', Pro, Ala, Cys, Thr, Xaa', Xaa', Gly, Ala (SEQ ID NO:)
Cys, Cys, Xaa', Glu, Phe, Ala, Cys, Asn, Xaa', Pro, Ala, Cys, Thr, Xaa', Gly, Xaa', Ala (SEQ ID NO:)
Cys, Cys, Xaa', Glu, Phe, Ala, Cys, Asn, Xaa', Pro, Ala, Cys, Thr, Gly, Xaa', Ala (SEQ ID NO:)
Cys, Cys, Xaa', Glu, Phe, Ala, Cys, Asn, Xaa', Pro, Ala, Cys, Thr, Gly, Xaa', Xaa', Ala (SEQ ID NO:)

Cys, Cys, Xaa', Glu, Phe, Ala, Cys, Asn, Pro, Xaa', Ala, Xaa', Xaa', Cys, Thr, Gly, Ala (SEQ ID NO:)
Cys, Cys, Xaa', Glu, Phe, Ala, Cys, Asn, Pro, Xaa', Ala, Xaa', Cys, Xaa', Thr, Gly, Ala (SEQ ID NO:)
Cys, Cys, Xaa', Glu, Phe, Ala, Cys, Asn, Pro, Xaa', Ala, Xaa', Cys, Thr, Xaa', Gly, Ala (SEQ ID NO:)
Cys, Cys, Xaa', Glu, Phe, Ala, Cys, Asn, Pro, Xaa', Ala, Xaa', Cys, Thr, Gly, Xaa', Ala (SEQ ID NO:)
Cys, Cys, Xaa', Glu, Phe, Ala, Cys, Asn, Pro, Xaa', Ala, Cys, Xaa', Thr, Gly, Ala (SEQ ID NO:)
Cys, Cys, Xaa', Glu, Phe, Ala, Cys, Asn, Pro, Xaa', Ala, Cys, Xaa', Xaa', Thr, Gly, Ala (SEQ ID NO:)
Cys, Cys, Xaa', Glu, Phe, Ala, Cys, Asn, Pro, Xaa', Ala, Cys, Xaa', Thr, Xaa', Gly, Ala (SEQ ID NO:)
Cys, Cys, Xaa', Glu, Phe, Ala, Cys, Asn, Pro, Xaa', Ala, Cys, Xaa', Thr, Gly, Xaa', Ala (SEQ ID NO:)
Cys, Cys, Xaa', Glu, Phe, Ala, Cys, Asn, Pro, Xaa', Ala, Cys, Thr, Xaa', Gly, Ala (SEQ ID NO:)
Cys, Cys, Xaa', Glu, Phe, Ala, Cys, Asn, Pro, Xaa', Ala, Cys, Thr, Xaa', Xaa', Gly, Ala (SEQ ID NO:)
Cys, Cys, Xaa', Glu, Phe, Ala, Cys, Asn, Pro, Xaa', Ala, Cys, Thr, Xaa', Gly, Xaa', Ala (SEQ ID NO:)
Cys, Cys, Xaa', Glu, Phe, Ala, Cys, Asn, Pro, Xaa', Ala, Cys, Thr, Gly, Xaa', Ala (SEQ ID NO:)
Cys, Cys, Xaa', Glu, Phe, Ala, Cys, Asn, Pro, Xaa', Ala, Cys, Thr, Gly, Xaa', Xaa', Ala (SEQ ID NO:)
Cys, Cys, Xaa', Glu, Phe, Ala, Cys, Asn, Pro, Ala, Xaa', Cys, Thr, Gly, Ala (SEQ ID NO:)
Cys, Cys, Xaa', Glu, Phe, Ala, Cys, Asn, Pro, Ala, Xaa', Xaa', Cys, Thr, Gly, Ala (SEQ ID NO:)
Cys, Cys, Xaa', Glu, Phe, Ala, Cys, Asn, Pro, Ala, Xaa', Xaa', Xaa', Cys, Thr, Gly, Ala (SEQ ID NO:)
Cys, Cys, Xaa', Glu, Phe, Ala, Cys, Asn, Pro, Ala, Xaa', Xaa', Cys, Xaa', Thr, Gly, Ala (SEQ ID NO:)
Cys, Cys, Xaa', Glu, Phe, Ala, Cys, Asn, Pro, Ala, Xaa', Xaa', Cys, Thr, Xaa', Gly, Ala (SEQ ID NO:)
Cys, Cys, Xaa', Glu, Phe, Ala, Cys, Asn, Pro, Ala, Xaa', Xaa', Cys, Thr, Gly, Xaa', Ala (SEQ ID NO:)
Cys, Cys, Xaa', Glu, Phe, Ala, Cys, Asn, Pro, Ala, Xaa', Cys, Xaa', Thr, Gly, Ala (SEQ ID NO:)
Cys, Cys, Xaa', Glu, Phe, Ala, Cys, Asn, Pro, Ala, Xaa', Xaa', Cys, Thr, Gly, Ala (SEQ ID NO:)
Cys, Cys, Xaa', Glu, Phe, Ala, Cys, Asn, Pro, Ala, Xaa', Cys, Thr, Gly, Ala (SEQ ID NO:)
Cys, Cys, Xaa', Glu, Phe, Ala, Cys, Asn, Pro, Ala, Xaa', Xaa', Xaa', Thr, Gly, Ala (SEQ ID NO:)
Cys, Cys, Xaa', Glu, Phe, Ala, Cys, Asn, Pro, Ala, Cys, Xaa', Xaa', Thr, Xaa', Gly, Ala (SEQ ID NO:)
Cys, Cys, Xaa', Glu, Phe, Ala, Cys, Asn, Pro, Ala, Cys, Xaa', Xaa', Thr, Gly, Xaa', Ala (SEQ ID NO:)
Cys, Cys, Xaa', Glu, Phe, Ala, Cys, Asn, Pro, Ala, Cys, Xaa', Thr, Xaa', Gly, Ala (SEQ ID NO:)
Cys, Cys, Xaa', Glu, Phe, Ala, Cys, Asn, Pro, Ala, Cys, Xaa', Thr, Gly, Xaa', Ala (SEQ ID NO:)
Cys, Cys, Xaa', Glu, Phe, Ala, Cys, Asn, Pro, Ala, Cys, Thr, Xaa', Gly, Ala (SEQ ID NO:)
Cys, Cys, Xaa', Glu, Phe, Ala, Cys, Asn, Pro, Ala, Cys, Thr, Xaa', Xaa', Gly, Ala (SEQ ID NO:)
Cys, Cys, Xaa', Glu, Phe, Ala, Cys, Asn, Pro, Ala, Cys, Thr, Xaa', Xaa', Gly, Xaa', Ala (SEQ ID NO:)
Cys, Cys, Xaa', Glu, Phe, Ala, Cys, Asn, Pro, Ala, Cys, Thr, Gly, Xaa', Ala (SEQ ID NO:)

WO 2007/022531 PCT/US2006/032719

Cys, Cys, Xaa', Glu, Phe, Ala, Cys, Asn, Pro, Ala, Cys, Thr, Gly, Xaa', Xaa', Ala (SEQ ID NO:)
Cys, Cys, Xaa', Glu, Phe, Ala, Cys, Asn, Pro, Ala, Cys, Thr, Gly, Xaa', Xaa', Xaa', Ala (SEQ ID NO:)
Cys, Cys, Glu, Xaa', Phe, Ala, Cys, Asn, Pro, Ala, Cys, Thr, Gly, Ala (SEQ ID NO:)
Cys, Cys, Glu, Xaa', Xaa', Phe, Ala, Cys, Asn, Pro, Ala, Cys, Thr, Gly, Ala (SEQ ID NO:)
Cys, Cys, Glu, Xaa', Xaa', Xaa', Phe, Ala, Cys, Asn, Pro, Ala, Cys, Thr, Gly, Ala (SEQ ID NO:)
Cys, Cys, Glu, Xaa', Xaa', Xaa', Phe, Ala, Cys, Asn, Pro, Ala, Cys, Thr, Gly, Ala (SEQ ID NO:)
Cys, Cys, Glu, Xaa', Xaa', Xaa', Phe, Xaa', Ala, Cys, Asn, Pro, Ala, Cys, Thr, Gly, Ala (SEQ ID NO:)
Cys, Cys, Glu, Xaa', Xaa', Xaa', Phe, Ala, Cys, Xaa', Asn, Pro, Ala, Cys, Thr, Gly, Ala (SEQ ID NO:)
Cys, Cys, Glu, Xaa', Xaa', Xaa', Phe, Ala, Cys, Asn, Xaa', Pro, Ala, Cys, Thr, Gly, Ala (SEQ ID NO:)
Cys, Cys, Glu, Xaa', Xaa', Xaa', Phe, Ala, Cys, Asn, Pro, Xaa', Ala, Cys, Thr, Gly, Ala (SEQ ID NO:)
Cys, Cys, Glu, Xaa', Xaa', Xaa', Phe, Ala, Cys, Asn, Pro, Ala, Xaa', Cys, Thr, Gly, Ala (SEQ ID NO:)
Cys, Cys, Glu, Xaa', Xaa', Xaa', Phe, Ala, Cys, Asn, Pro, Ala, Cys, Xaa', Thr, Gly, Ala (SEQ ID NO:)
Cys, Cys, Glu, Xaa', Xaa', Xaa', Phe, Ala, Cys, Asn, Pro, Ala, Cys, Thr, Xaa', Gly, Ala (SEQ ID NO:)
Cys, Cys, Glu, Xaa', Xaa', Xaa', Phe, Ala, Cys, Asn, Pro, Ala, Cys, Thr, Gly, Xaa', Ala (SEQ ID NO:)
Cys, Cys, Glu, Xaa', Xaa', Phe, Xaa', Ala, Cys, Asn, Pro, Ala, Cys, Thr, Gly, Ala (SEQ ID NO:)
Cys, Cys, Glu, Xaa', Xaa', Phe, Xaa', Xaa', Ala, Cys, Asn, Pro, Ala, Cys, Thr, Gly, Ala (SEQ ID NO:)
Cys, Cys, Glu, Xaa', Xaa', Phe, Xaa', Ala, Cys, Xaa', Asn, Pro, Ala, Cys, Thr, Gly, Ala (SEQ ID NO:)
Cys, Cys, Glu, Xaa', Xaa', Phe, Xaa', Ala, Cys, Asn, Xaa', Pro, Ala, Cys, Thr, Gly, Ala (SEQ ID NO:)
Cys, Cys, Glu, Xaa', Xaa', Phe, Xaa', Ala, Cys, Asn, Pro, Xaa', Ala, Cys, Thr, Gly, Ala (SEQ ID NO:)
Cys, Cys, Glu, Xaa', Xaa', Phe, Xaa', Ala, Cys, Asn, Pro, Ala, Xaa', Cys, Thr, Gly, Ala (SEQ ID NO:)
Cys, Cys, Glu, Xaa', Xaa', Phe, Xaa', Ala, Cys, Asn, Pro, Ala, Cys, Xaa', Thr, Gly, Ala (SEQ ID NO:)
Cys, Cys, Glu, Xaa', Xaa', Phe, Xaa', Ala, Cys, Asn, Pro, Ala, Cys, Thr, Xaa', Gly, Ala (SEQ ID NO:)
Cys, Cys, Glu, Xaa', Xaa', Phe, Xaa', Ala, Cys, Asn, Pro, Ala, Cys, Thr, Gly, Xaa', Ala (SEQ ID NO:)
Cys, Cys, Glu, Xaa', Xaa', Phe, Xaa', Xaa', Ala, Cys, Asn, Pro, Ala, Cys, Thr, Gly, Ala (SEQ ID NO:)
Cys, Cys, Glu, Xaa', Xaa', Phe, Xaa', Ala, Cys, Xaa', Asn, Pro, Ala, Cys, Thr, Gly, Ala (SEQ ID NO:)
Cys, Cys, Glu, Xaa', Xaa', Phe, Xaa', Ala, Cys, Asn, Xaa', Pro, Ala, Cys, Thr, Gly, Ala (SEQ ID NO:)
Cys, Cys, Glu, Xaa', Xaa', Phe, Xaa', Ala, Cys, Asn, Pro, Xaa', Ala, Cys, Thr, Gly, Ala (SEQ ID NO:)
Cys, Cys, Glu, Xaa', Xaa', Phe, Xaa', Ala, Cys, Asn, Pro, Ala, Xaa', Cys, Thr, Gly, Ala (SEQ ID NO:)
Cys, Cys, Glu, Xaa', Xaa', Phe, Xaa', Ala, Cys, Asn, Pro, Ala, Cys, Xaa', Thr, Gly, Ala (SEQ ID NO:)
Cys, Cys, Glu, Xaa', Xaa', Phe, Xaa', Xaa', Ala, Cys, Asn, Pro, Xaa', Cys, Thr, Gly, Ala (SEQ ID NO:)
Cys, Cys, Glu, Xaa', Xaa', Phe, Ala, Cys, Xaa', Asn, Pro, Ala, Xaa', Cys, Thr, Gly, Ala (SEQ ID NO:)
Cys, Cys, Glu, Xaa', Xaa', Phe, Ala, Cys, Xaa', Xaa', Asn, Pro, Ala, Cys, Thr, Gly, Ala (SEQ ID NO:)
Cys, Cys, Glu, Xaa', Xaa', Phe, Ala, Cys, Xaa', Asn, Xaa', Pro, Ala, Cys, Thr, Gly, Ala (SEQ ID NO:)
Cys, Cys, Glu, Xaa', Xaa', Phe, Ala, Cys, Xaa', Asn, Pro, Xaa', Ala, Cys, Thr, Gly, Ala (SEQ ID NO:)
Cys, Cys, Glu, Xaa', Xaa', Phe, Ala, Cys, Xaa', Asn, Pro, Ala, Xaa', Cys, Thr, Gly, Ala (SEQ ID NO:)
Cys, Cys, Glu, Xaa', Xaa', Phe, Ala, Cys, Asn, Xaa', Pro, Ala, Cys, Thr, Xaa', Gly, Ala (SEQ ID NO:)
Cys, Cys, Glu, Xaa', Xaa', Phe, Ala, Cys, Asn, Xaa', Xaa', Pro, Ala, Cys, Thr, Gly, Ala (SEQ ID NO:)
Cys, Cys, Glu, Xaa', Xaa', Phe, Ala, Cys, Asn, Xaa', Pro, Xaa', Ala, Cys, Thr, Gly, Ala (SEQ ID NO:)
Cys, Cys, Glu, Xaa', Xaa', Phe, Ala, Cys, Asn, Xaa', Pro, Ala, Xaa', Cys, Thr, Gly, Ala (SEQ ID NO:)
Cys, Cys, Glu, Xaa', Xaa', Phe, Ala, Cys, Asn, Xaa', Pro, Ala, Cys, Xaa', Thr, Gly, Ala (SEQ ID NO:)
Cys, Cys, Glu, Xaa', Xaa', Phe, Ala, Cys, Asn, Xaa', Pro, Ala, Cys, Thr, Gly, Xaa', Ala (SEQ ID NO:)
Cys, Cys, Glu, Xaa', Xaa', Phe, Ala, Cys, Asn, Pro, Xaa', Ala, Cys, Thr, Gly, Ala (SEQ ID NO:)
Cys, Cys, Glu, Xaa', Xaa', Phe, Ala, Cys, Asn, Pro, Xaa', Xaa', Ala, Cys, Thr, Gly, Ala (SEQ ID NO:)
Cys, Cys, Glu, Xaa', Xaa', Phe, Ala, Cys, Asn, Pro, Xaa', Ala, Xaa', Cys, Thr, Gly, Ala (SEQ ID NO:)
Cys, Cys, Glu, Xaa', Xaa', Phe, Ala, Cys, Asn, Pro, Xaa', Ala, Cys, Xaa', Thr, Gly, Ala (SEQ ID NO:)
Cys, Cys, Glu, Xaa', Xaa', Phe, Ala, Cys, Asn, Pro, Xaa', Ala, Cys, Thr, Xaa', Gly, Ala (SEQ ID NO:)
Cys, Cys, Glu, Xaa', Xaa', Phe, Ala, Cys, Asn, Pro, Xaa', Ala, Cys, Thr, Gly, Xaa', Ala (SEQ ID NO:)
Cys, Cys, Glu, Xaa', Xaa', Phe, Ala, Cys, Asn, Pro, Ala, Xaa', Cys, Thr, Gly, Ala (SEQ ID NO:)

WO 2007/022531 PCT/US2006/032719

Cys, Cys, Glu, Xaa', Xaa', Phe, Ala, Cys, Asn, Pro, Ala, Xaa', Xaa', Cys, Thr, Gly, Ala (SEQ ID NO:)
Cys, Cys, Glu, Xaa', Xaa', Phe, Ala, Cys, Asn, Pro, Ala, Xaa', Cys, Xaa', Thr, Gly, Ala (SEQ ID NO:)
Cys, Cys, Glu, Xaa', Xaa', Phe, Ala, Cys, Asn, Pro, Ala, Xaa', Cys, Thr, Xaa', Gly, Ala (SEQ ID NO:)
Cys, Cys, Glu, Xaa', Xaa', Phe, Ala, Cys, Asn, Pro, Ala, Xaa', Cys, Thr, Gly, Xaa', Ala (SEQ ID NO:)
Cys, Cys, Glu, Xaa', Xaa', Phe, Ala, Cys, Asn, Pro, Ala, Cys, Xaa', Thr, Gly, Ala (SEQ ID NO:)
Cys, Cys, Glu, Xaa', Xaa', Phe, Ala, Cys, Asn, Pro, Ala, Cys, Xaa', Xaa', Thr, Gly, Ala (SEQ ID NO:)
Cys, Cys, Glu, Xaa', Xaa', Phe, Ala, Cys, Asn, Pro, Ala, Cys, Xaa', Thr, Xaa', Gly, Ala (SEQ ID NO:)
Cys, Cys, Glu, Xaa', Xaa', Phe, Ala, Cys, Asn, Pro, Ala, Cys, Xaa', Thr, Gly, Xaa', Ala (SEQ ID NO:)
Cys, Cys, Glu, Xaa', Xaa', Phe, Ala, Cys, Asn, Pro, Ala, Cys, Thr, Xaa', Gly, Ala (SEQ ID NO:)
Cys, Cys, Glu, Xaa', Xaa', Phe, Ala, Cys, Asn, Pro, Ala, Cys, Thr, Xaa', Xaa', Gly, Ala (SEQ ID NO:)
Cys, Cys, Glu, Xaa', Xaa', Phe, Ala, Cys, Asn, Pro, Ala, Cys, Thr, Xaa', Gly, Xaa', Ala (SEQ ID NO:)
Cys, Cys, Glu, Xaa', Xaa', Phe, Ala, Cys, Asn, Pro, Ala, Cys, Thr, Gly, Xaa', Ala (SEQ ID NO:)
Cys, Cys, Glu, Xaa', Xaa', Phe, Ala, Cys, Asn, Pro, Ala, Cys, Thr, Gly, Xaa', Xaa', Ala (SEQ ID NO:)
Cys, Cys, Glu, Xaa', Phe, Xaa', Ala, Cys, Asn, Pro, Ala, Cys, Thr, Gly, Ala (SEQ ID NO:)
Cys, Cys, Glu, Xaa', Phe, Xaa', Xaa', Ala, Cys, Asn, Pro, Ala, Cys, Thr, Gly, Ala (SEQ ID NO:)
Cys, Cys, Glu, Xaa', Phe, Xaa', Xaa', Xaa', Ala, Cys, Asn, Pro, Ala, Cys, Thr, Gly, Ala (SEQ ID NO:)
Cys, Cys, Glu, Xaa', Phe, Xaa', Xaa', Ala, Cys, Xaa', Asn, Pro, Ala, Cys, Thr, Gly, Ala (SEQ ID NO:)
Cys, Cys, Glu, Xaa', Phe, Xaa', Xaa', Xaa', Ala, Cys, Asn, Xaa', Pro, Ala, Cys, Thr, Gly, Ala (SEQ ID NO:)
Cys, Cys, Glu, Xaa', Phe, Xaa', Xaa', Ala, Cys, Asn, Pro, Xaa', Ala, Cys, Thr, Gly, Ala (SEQ ID NO:)
Cys, Cys, Glu, Xaa', Phe, Xaa', Xaa', Ala, Cys, Asn, Pro, Ala, Xaa', Cys, Thr, Gly, Ala (SEQ ID NO:)
Cys, Cys, Glu, Xaa', Phe, Xaa', Xaa', Ala, Cys, Asn, Pro, Ala, Cys, Xaa', Thr, Gly, Ala (SEQ ID NO:)
Cys, Cys, Glu, Xaa', Phe, Xaa', Xaa', Ala, Cys, Asn, Pro, Ala, Cys, Thr, Xaa', Gly, Ala (SEQ ID NO:)
Cys, Cys, Glu, Xaa', Phe, Xaa', Ala, Cys, Xaa', Asn, Pro, Ala, Cys, Thr, Gly, Ala (SEQ ID NO:)
Cys, Cys, Glu, Xaa', Phe, Xaa', Ala, Cys, Xaa', Xaa', Asn, Pro, Ala, Cys, Thr, Gly, Ala (SEQ ID NO:)
Cys, Cys, Glu, Xaa', Phe, Xaa', Ala, Cys, Xaa', Asn, Xaa', Pro, Ala, Cys, Thr, Gly, Ala (SEQ ID NO:)
Cys, Cys, Glu, Xaa', Phe, Xaa', Ala, Cys, Xaa', Asn, Pro, Ala, Cys, Thr, Gly, Ala (SEQ ID NO:)
Cys, Cys, Glu, Xaa', Phe, Xaa', Ala, Cys, Xaa', Asn, Pro, Xaa', Ala, Cys, Thr, Gly, Ala (SEQ ID NO:)
Cys, Cys, Glu, Xaa', Phe, Xaa', Ala, Cys, Xaa', Asn, Pro, Ala, Xaa', Cys, Thr, Gly, Ala (SEQ ID NO:)
Cys, Cys, Glu, Xaa', Phe, Xaa', Ala, Cys, Xaa', Asn, Pro, Ala, Cys, Xaa', Thr, Gly, Ala (SEQ ID NO:)
Cys, Cys, Glu, Xaa', Phe, Xaa', Ala, Cys, Xaa', Asn, Pro, Ala, Cys, Thr, Xaa', Gly, Ala (SEQ ID NO:)
Cys, Cys, Glu, Xaa', Phe, Xaa', Ala, Cys, Xaa', Asn, Pro, Ala, Cys, Thr, Gly, Xaa', Ala (SEQ ID NO:)
Cys, Cys, Glu, Xaa', Phe, Xaa', Ala, Cys, Xaa', Asn, Pro, Ala, Cys, Thr, Gly, Ala (SEQ ID NO:)
Cys, Cys, Glu, Xaa', Phe, Xaa', Ala, Cys, Xaa', Xaa', Asn, Pro, Ala, Cys, Thr, Gly, Ala (SEQ ID NO:)
Cys, Cys, Glu, Xaa', Phe, Xaa', Ala, Cys, Xaa', Asn, Xaa', Pro, Ala, Cys, Thr, Gly, Ala (SEQ ID NO:)
Cys, Cys, Glu, Xaa', Phe, Xaa', Ala, Cys, Xaa', Asn, Pro, Xaa', Ala, Cys, Thr, Gly, Ala (SEQ ID NO:)
Cys, Cys, Glu, Xaa', Phe, Xaa', Ala, Cys, Xaa', Asn, Pro, Ala, Xaa', Cys, Thr, Gly, Ala (SEQ ID NO:)
Cys, Cys, Glu, Xaa', Phe, Xaa', Ala, Cys, Xaa', Asn, Pro, Ala, Cys, Xaa', Thr, Gly, Ala (SEQ ID NO:)
Cys, Cys, Glu, Xaa', Phe, Xaa', Ala, Cys, Xaa', Asn, Pro, Ala, Cys, Thr, Xaa', Gly, Ala (SEQ ID NO:)
Cys, Cys, Glu, Xaa', Phe, Xaa', Ala, Cys, Xaa', Asn, Pro, Ala, Cys, Thr, Gly, Xaa', Ala (SEQ ID NO:)
Cys, Cys, Glu, Xaa', Phe, Xaa', Ala, Cys, Asn, Pro, Xaa', Ala, Cys, Thr, Gly, Ala (SEQ ID NO:)
Cys, Cys, Glu, Xaa', Phe, Xaa', Ala, Cys, Asn, Pro, Xaa', Xaa', Ala, Cys, Thr, Gly, Ala (SEQ ID NO:)
Cys, Cys, Glu, Xaa', Phe, Xaa', Ala, Cys, Asn, Pro, Xaa', Ala, Xaa', Cys, Thr, Gly, Ala (SEQ ID NO:)
Cys, Cys, Glu, Xaa', Phe, Xaa', Ala, Cys, Asn, Pro, Xaa', Ala, Cys, Xaa', Thr, Gly, Ala (SEQ ID NO:)
Cys, Cys, Glu, Xaa', Phe, Xaa', Ala, Cys, Asn, Pro, Xaa', Ala, Cys, Thr, Xaa', Gly, Ala (SEQ ID NO:)
Cys, Cys, Glu, Xaa', Phe, Xaa', Ala, Cys, Asn, Pro, Ala, Xaa', Cys, Thr, Gly, Ala (SEQ ID NO:)

WO 2007/022531 PCT/US2006/032719

FIGURE 20 (SHEET 127 OF 185 SHEETS)

```
Cys, Cys, Glu, Xaa', Phe, Xaa', Ala, Cys, Asn, Pro, Ala, Xaa', Xaa', Cys, Thr, Gly, Ala (SEQ ID NO: )
Cys, Cys, Glu, Xaa', Phe, Xaa', Ala, Cys, Asn, Pro, Ala, Xaa', Cys, Xaa', Thr, Gly, Ala (SEQ ID NO: )
Cys, Cys, Glu, Xaa', Phe, Xaa', Ala, Cys, Asn, Pro, Ala, Xaa', Cys, Thr, Xaa', Gly, Ala (SEQ ID NO: )
Cys, Cys, Glu, Xaa', Phe, Xaa', Ala, Cys, Asn, Pro, Ala, Xaa', Cys, Thr, Gly, Xaa', Ala (SEQ ID NO: )
Cys, Cys, Glu, Xaa', Phe, Xaa', Ala, Cys, Asn, Pro, Ala, Cys, Xaa', Gly, Ala (SEQ ID NO: )
Cys, Cys, Glu, Xaa', Phe, Xaa', Ala, Cys, Asn, Pro, Ala, Cys, Xaa', Thr, Gly, Ala (SEQ ID NO: )
Cys, Cys, Glu, Xaa', Phe, Xaa', Ala, Cys, Asn, Pro, Ala, Cys, Xaa', Thr, Xaa', Gly, Ala (SEQ ID NO: )
Cys, Cys, Glu, Xaa', Phe, Xaa', Ala, Cys, Asn, Pro, Ala, Cys, Thr, Xaa', Gly, Xaa', Ala (SEQ ID NO: )
Cys, Cys, Glu, Xaa', Phe, Xaa', Ala, Cys, Asn, Pro, Ala, Cys, Thr, Gly, Xaa', Xaa', Ala (SEQ ID NO: )
Cys, Cys, Glu, Xaa', Phe, Alz, Cys, Xaa', Asn, Pro, Ala, Cys, Thr, Gly, Ala (SEQ ID NO: )
Cys, Cys, Glu, Xaa', Phe, Ala, Cys, Xaa', Xaa', Asn, Pro, Ala, Cys, Thr, Gly, Ala (SEQ ID NO: )
Cys, Cys, Glu, Xaa', Phe, Ala, Cys, Xaa', Xaa', Asn, Xaa', Pro, Ala, Cys, Thr, Gly, Ala (SEQ ID NO: )
Cys, Cys, Glu, Xaa', Phe, Ala, Cys, Xaa', Xaa', Asn, Pro, Xaa', Ala, Cys, Thr, Gly, Ala (SEQ ID NO: )
Cys, Cys, Glu, Xaa', Phe, Ala, Cys, Xaa', Xaa', Asn, Pro, Ala, Cys, Xaa', Ala, Cys, Thr, Gly, Ala (SEQ ID NO: )
Cys, Cys, Glu, Xaa', Phe, Ala, Cys, Xaa', Xaa', Asn, Pro, Ala, Cys, Xaa', Pro, Ala, Cys, Thr, Gly, Ala (SEQ ID NO: )
Cys, Cys, Glu, Xaa', Phe, Ala, Cys, Xaa', Xaa', Asn, Xaa', Pro, Ala, Cys, Xaa', Ala, Cys, Thr, Gly, Ala (SEQ ID NO: )
Cys, Cys, Glu, Xaa', Phe, Ala, Cys, Xaa', Xaa', Asn, Xaa', Pro, Ala, Cys, Xaa', Thr, Cys, Thr, Gly, Ala (SEQ ID NO: )
Cys, Cys, Glu, Xaa', Phe, Ala, Cys, Xaa', Xaa', Asn, Xaa', Pro, Ala, Cys, Xaa', Thr, Xaa', Cys, Thr, Gly, Ala (SEQ ID NO: )
Cys, Cys, Glu, Xaa', Phe, Ala, Cys, Xaa', Xaa', Asn, Xaa', Pro, Ala, Cys, Xaa', Thr, Xaa', Gly, Cys, Thr, Gly, Ala (SEQ ID NO: )
Cys, Cys, Glu, Xaa', Phe, Ala, Cys, Xaa', Xaa', Asn, Xaa', Pro, Ala, Cys, Xaa', Thr, Xaa', Gly, Xaa', Cys, Thr, Gly, Ala (SEQ ID NO: )
Cys, Cys, Glu, Xaa', Phe, Ala, Cys, Xaa', Xaa', Asn, Xaa', Pro, Ala, Cys, Xaa', Thr, Xaa', Gly, Xaa', Xaa', Thr, Gly, Ala (SEQ ID NO: )
Cys, Cys, Glu, Xaa', Phe, Ala, Cys, Xaa', Xaa', Asn, Xaa', Pro, Ala, Cys, Xaa', Thr, Xaa', Gly, Xaa', Xaa', Cys, Thr, Gly, Ala (SEQ ID NO: )
Cys, Cys, Glu, Xaa', Phe, Ala, Cys, Xaa', Xaa', Asn, Xaa', Pro, Ala, Cys, Xaa', Thr, Xaa', Gly, Xaa', Xaa', Xaa', Thr, Gly, Ala (SEQ ID NO: )
Cys, Cys, Glu, Xaa', Phe, Ala, Cys, Xaa', Xaa', Asn, Xaa', Pro, Ala, Cys, Xaa', Thr, Xaa', Gly, Xaa', Xaa', Xaa', Xaa', Thr, Gly, Ala (SEQ ID NO: )
Cys, Cys, Glu, Xaa', Phe, Ala, Cys, Xaa', Xaa', Asn, Xaa', Pro, Ala, Cys, Xaa', Thr, Xaa', Gly, Xaa', Xaa', Xaa', Xaa', Xaa', Thr, Gly, Ala (SEQ ID NO: )
Cys, Cys, Glu, Xaa', Phe, Ala, Cys, Xaa', Xaa', Asn, Xaa', Pro, Ala, Cys, Xaa', Thr, Xaa', Gly, Xaa', Xaa', Xaa', Xaa', Xaa', Xaa', Thr, Gly, Ala (SEQ ID NO: )
```

FIGURE 20 (SHEET 128 OF 185 SHEETS)

Cys, Cys, Glu, Xaa', Phe, Ala, Cys, Xaa', Asn, Pro, Ala, Cys, Thr, Xaa', Xaa', Gly, Ala (SEQ ID NO:)
Cys, Cys, Glu, Xaa', Phe, Ala, Cys, Xaa', Asn, Pro, Ala, Cys, Thr, Xaa', Gly, Xaa', Ala (SEQ ID NO:)
Cys, Cys, Glu, Xaa', Phe, Ala, Cys, Xaa', Asn, Pro, Ala, Cys, Thr, Gly, Xaa', Ala (SEQ ID NO:)
Cys, Cys, Glu, Xaa', Phe, Ala, Cys, Xaa', Asn, Pro, Ala, Cys, Thr, Gly, Xaa', Xaa', Ala (SEQ ID NO:)
Cys, Cys, Glu, Xaa', Phe, Ala, Cys, Asn, Xaa', Pro, Ala, Cys, Thr, Gly, Ala (SEQ ID NO:)
Cys, Cys, Glu, Xaa', Phe, Ala, Cys, Asn, Xaa', Xaa', Pro, Ala, Cys, Thr, Gly, Ala (SEQ ID NO:)
Cys, Cys, Glu, Xaa', Phe, Ala, Cys, Asn, Xaa', Xaa', Xaa', Pro, Ala, Cys, Thr, Gly, Ala (SEQ ID NO:)
Cys, Cys, Glu, Xaa', Phe, Ala, Cys, Asn, Xaa', Xaa', Pro, Xaa', Ala, Cys, Thr, Gly, Ala (SEQ ID NO:)
Cys, Cys, Glu, Xaa', Phe, Ala, Cys, Asn, Xaa', Xaa', Pro, Ala, Xaa', Cys, Thr, Gly, Ala (SEQ ID NO:)
Cys, Cys, Glu, Xaa', Phe, Ala, Cys, Asn, Xaa', Xaa', Pro, Ala, Cys, Xaa', Thr, Gly, Ala (SEQ ID NO:)
Cys, Cys, Glu, Xaa', Phe, Ala, Cys, Asn, Xaa', Xaa', Pro, Ala, Cys, Thr, Xaa', Gly, Ala (SEQ ID NO:)
Cys, Cys, Glu, Xaa', Phe, Ala, Cys, Asn, Xaa', Xaa', Pro, Ala, Cys, Thr, Gly, Xaa', Ala (SEQ ID NO:)
Cys, Cys, Glu, Xaa', Phe, Ala, Cys, Asn, Xaa', Pro, Xaa', Ala, Cys, Thr, Gly, Ala (SEQ ID NO:)
Cys, Cys, Glu, Xaa', Phe, Ala, Cys, Asn, Xaa', Pro, Xaa', Xaa', Ala, Cys, Thr, Gly, Ala (SEQ ID NO:)
Cys, Cys, Glu, Xaa', Phe, Ala, Cys, Asn, Xaa', Pro, Xaa', Ala, Xaa', Cys, Thr, Gly, Ala (SEQ ID NO:)
Cys, Cys, Glu, Xaa', Phe, Ala, Cys, Asn, Xaa', Pro, Xaa', Ala, Cys, Xaa', Thr, Gly, Ala (SEQ ID NO:)
Cys, Cys, Glu, Xaa', Phe, Ala, Cys, Asn, Xaa', Pro, Xaa', Ala, Cys, Thr, Xaa', Gly, Ala (SEQ ID NO:)
Cys, Cys, Glu, Xaa', Phe, Ala, Cys, Asn, Xaa', Pro, Xaa', Ala, Cys, Thr, Gly, Xaa', Ala (SEQ ID NO:)
Cys, Cys, Glu, Xaa', Phe, Ala, Cys, Asn, Xaa', Pro, Ala, Xaa', Cys, Thr, Gly, Ala (SEQ ID NO:)
Cys, Cys, Glu, Xaa', Phe, Ala, Cys, Asn, Xaa', Pro, Ala, Xaa', Xaa', Cys, Thr, Gly, Ala (SEQ ID NO:)
Cys, Cys, Glu, Xaa', Phe, Ala, Cys, Asn, Xaa', Pro, Ala, Xaa', Cys, Xaa', Thr, Gly, Ala (SEQ ID NO:)
Cys, Cys, Glu, Xaa', Phe, Ala, Cys, Asn, Xaa', Pro, Ala, Xaa', Cys, Thr, Xaa', Gly, Ala (SEQ ID NO:)
Cys, Cys, Glu, Xaa', Phe, Ala, Cys, Asn, Xaa', Pro, Ala, Xaa', Cys, Thr, Gly, Xaa', Ala (SEQ ID NO:)
Cys, Cys, Glu, Xaa', Phe, Ala, Cys, Asn, Xaa', Pro, Ala, Cys, Xaa', Thr, Gly, Ala (SEQ ID NO:)
Cys, Cys, Glu, Xaa', Phe, Ala, Cys, Asn, Xaa', Pro, Ala, Cys, Xaa', Xaa', Thr, Gly, Ala (SEQ ID NO:)
Cys, Cys, Glu, Xaa', Phe, Ala, Cys, Asn, Xaa', Pro, Ala, Cys, Xaa', Thr, Xaa', Gly, Ala (SEQ ID NO:)
Cys, Cys, Glu, Xaa', Phe, Ala, Cys, Asn, Xaa', Pro, Ala, Cys, Xaa', Thr, Gly, Xaa', Ala (SEQ ID NO:)
Cys, Cys, Glu, Xaa', Phe, Ala, Cys, Asn, Xaa', Pro, Ala, Cys, Thr, Xaa', Gly, Ala (SEQ ID NO:)
Cys, Cys, Glu, Xaa', Phe, Ala, Cys, Asn, Xaa', Pro, Ala, Cys, Thr, Xaa', Xaa', Gly, Ala (SEQ ID NO:)
Cys, Cys, Glu, Xaa', Phe, Ala, Cys, Asn, Xaa', Pro, Ala, Cys, Thr, Xaa', Gly, Xaa', Ala (SEQ ID NO:)
Cys, Cys, Glu, Xaa', Phe, Ala, Cys, Asn, Xaa', Pro, Ala, Cys, Thr, Gly, Xaa', Ala (SEQ ID NO:)
Cys, Cys, Glu, Xaa', Phe, Ala, Cys, Asn, Xaa', Pro, Ala, Cys, Thr, Gly, Xaa', Xaa', Ala (SEQ ID NO:)
Cys, Cys, Glu, Xaa', Phe, Ala, Cys, Asn, Pro, Xaa', Ala, Cys, Thr, Gly, Ala (SEQ ID NO:)
Cys, Cys, Glu, Xaa', Phe, Ala, Cys, Asn, Pro, Xaa', Xaa', Ala, Cys, Thr, Gly, Ala (SEQ ID NO:)
Cys, Cys, Glu, Xaa', Phe, Ala, Cys, Asn, Pro, Xaa', Xaa', Xaa', Ala, Cys, Thr, Gly, Ala (SEQ ID NO:)
Cys, Cys, Glu, Xaa', Phe, Ala, Cys, Asn, Pro, Xaa', Xaa', Ala, Xaa', Cys, Thr, Gly, Ala (SEQ ID NO:)
Cys, Cys, Glu, Xaa', Phe, Ala, Cys, Asn, Pro, Xaa', Xaa', Ala, Cys, Xaa', Thr, Gly, Ala (SEQ ID NO:)
Cys, Cys, Glu, Xaa', Phe, Ala, Cys, Asn, Pro, Xaa', Xaa', Ala, Cys, Thr, Xaa', Gly, Ala (SEQ ID NO:)
Cys, Cys, Glu, Xaa', Phe, Ala, Cys, Asn, Pro, Xaa', Xaa', Ala, Cys, Thr, Gly, Xaa', Ala (SEQ ID NO:)
Cys, Cys, Glu, Xaa', Phe, Ala, Cys, Asn, Pro, Xaa', Ala, Xaa', Cys, Thr, Gly, Ala (SEQ ID NO:)
Cys, Cys, Glu, Xaa', Phe, Ala, Cys, Asn, Pro, Xaa', Ala, Xaa', Xaa', Cys, Thr, Gly, Ala (SEQ ID NO:)
Cys, Cys, Glu, Xaa', Phe, Ala, Cys, Asn, Pro, Xaa', Ala, Xaa', Cys, Xaa', Thr, Gly, Ala (SEQ ID NO:)
Cys, Cys, Glu, Xaa', Phe, Ala, Cys, Asn, Pro, Xaa', Ala, Xaa', Cys, Thr, Xaa', Gly, Ala (SEQ ID NO:)
Cys, Cys, Glu, Xaa', Phe, Ala, Cys, Asn, Pro, Xaa', Ala, Xaa', Cys, Thr, Gly, Xaa', Ala (SEQ ID NO:)
Cys, Cys, Glu, Xaa', Phe, Ala, Cys, Asn, Pro, Xaa', Ala, Cys, Xaa', Thr, Gly, Ala (SEQ ID NO:)

FIGURE 20 (SHEET 129 OF 185 SHEETS)

Cys, Cys, Glu, Xaa', Phe, Ala, Cys, Asn, Pro, Xaa', Ala, Cys, Xaa', Xaa', Thr, Gly, Ala (SEQ ID NO:)
Cys, Cys, Glu, Xaa', Phe, Ala, Cys, Asn, Pro, Xaa', Ala, Cys, Xaa', Thr, Xaa', Gly, Ala (SEQ ID NO:)
Cys, Cys, Glu, Xaa', Phe, Ala, Cys, Asn, Pro, Xaa', Ala, Cys, Xaa', Thr, Gly, Xaa', Ala (SEQ ID NO:)
Cys, Cys, Glu, Xaa', Phe, Ala, Cys, Asn, Pro, Xaa', Ala, Cys, Thr, Xaa', Gly, Ala (SEQ ID NO:)
Cys, Cys, Glu, Xaa', Phe, Ala, Cys, Asn, Pro, Xaa', Ala, Cys, Thr, Xaa', Xaa', Gly, Ala (SEQ ID NO:)
Cys, Cys, Glu, Xaa', Phe, Ala, Cys, Asn, Pro, Xaa', Ala, Cys, Thr, Gly, Xaa', Ala (SEQ ID NO:)
Cys, Cys, Glu, Xaa', Phe, Ala, Cys, Asn, Pro, Xaa', Ala, Cys, Thr, Gly, Xaa', Xaa', Ala (SEQ ID NO:)
Cys, Cys, Glu, Xaa', Phe, Ala, Cys, Asn, Pro, Ala, Xaa', Cys, Thr, Gly, Ala (SEQ ID NO:)
Cys, Cys, Glu, Xaa', Phe, Ala, Cys, Asn, Pro, Ala, Xaa', Xaa', Cys, Thr, Gly, Ala (SEQ ID NO:)
Cys, Cys, Glu, Xaa', Phe, Ala, Cys, Asn, Pro, Ala, Xaa', Xaa', Xaa', Cys, Thr, Gly, Ala (SEQ ID NO:)
Cys, Cys, Glu, Xaa', Phe, Ala, Cys, Asn, Pro, Ala, Xaa', Xaa', Cys, Xaa', Thr, Gly, Ala (SEQ ID NO:)
Cys, Cys, Glu, Xaa', Phe, Ala, Cys, Asn, Pro, Ala, Xaa', Xaa', Cys, Thr, Xaa', Gly, Ala (SEQ ID NO:)
Cys, Cys, Glu, Xaa', Phe, Ala, Cys, Asn, Pro, Ala, Xaa', Xaa', Cys, Thr, Gly, Xaa', Ala (SEQ ID NO:)
Cys, Cys, Glu, Xaa', Phe, Ala, Cys, Asn, Pro, Ala, Xaa', Cys, Xaa', Thr, Gly, Ala (SEQ ID NO:)
Cys, Cys, Glu, Xaa', Phe, Ala, Cys, Asn, Pro, Ala, Xaa', Cys, Xaa', Xaa', Thr, Gly, Ala (SEQ ID NO:)
Cys, Cys, Glu, Xaa', Phe, Ala, Cys, Asn, Pro, Ala, Xaa', Cys, Xaa', Thr, Xaa', Gly, Ala (SEQ ID NO:)
Cys, Cys, Glu, Xaa', Phe, Ala, Cys, Asn, Pro, Ala, Xaa', Cys, Xaa', Thr, Gly, Xaa', Ala (SEQ ID NO:)
Cys, Cys, Glu, Xaa', Phe, Ala, Cys, Asn, Pro, Ala, Xaa', Cys, Xaa', Xaa', Gly, Ala (SEQ ID NO:)
Cys, Cys, Glu, Xaa', Phe, Ala, Cys, Asn, Pro, Ala, Xaa', Cys, Xaa', Xaa', Thr, Gly, Ala (SEQ ID NO:)
Cys, Cys, Glu, Xaa', Phe, Ala, Cys, Asn, Pro, Ala, Xaa', Cys, Xaa', Thr, Xaa', Gly, Ala (SEQ ID NO:)
Cys, Cys, Glu, Xaa', Phe, Ala, Cys, Asn, Pro, Ala, Xaa', Cys, Thr, Xaa', Gly, Ala (SEQ ID NO:)
Cys, Cys, Glu, Xaa', Phe, Ala, Cys, Asn, Pro, Ala, Xaa', Cys, Thr, Xaa', Xaa', Gly, Ala (SEQ ID NO:)
Cys, Cys, Glu, Xaa', Phe, Ala, Cys, Asn, Pro, Ala, Xaa', Cys, Thr, Gly, Xaa', Ala (SEQ ID NO:)
Cys, Cys, Glu, Xaa', Phe, Ala, Cys, Asn, Pro, Ala, Xaa', Cys, Thr, Gly, Xaa', Xaa', Ala (SEQ ID NO:)
Cys, Cys, Glu, Xaa', Phe, Ala, Cys, Asn, Pro, Ala, Cys, Xaa', Thr, Gly, Ala (SEQ ID NO:)
Cys, Cys, Glu, Xaa', Phe, Ala, Cys, Asn, Pro, Ala, Cys, Xaa', Xaa', Thr, Gly, Ala (SEQ ID NO:)
Cys, Cys, Glu, Xaa', Phe, Ala, Cys, Asn, Pro, Ala, Cys, Xaa', Xaa', Thr, Xaa', Gly, Ala (SEQ ID NO:)
Cys, Cys, Glu, Xaa', Phe, Ala, Cys, Asn, Pro, Ala, Cys, Xaa', Xaa', Thr, Gly, Xaa', Ala (SEQ ID NO:)
Cys, Cys, Glu, Xaa', Phe, Ala, Cys, Asn, Pro, Ala, Cys, Xaa', Thr, Xaa', Gly, Ala (SEQ ID NO:)
Cys, Cys, Glu, Xaa', Phe, Ala, Cys, Asn, Pro, Ala, Cys, Xaa', Thr, Xaa', Xaa', Gly, Ala (SEQ ID NO:)
Cys, Cys, Glu, Xaa', Phe, Ala, Cys, Asn, Pro, Ala, Cys, Xaa', Thr, Xaa', Gly, Xaa', Ala (SEQ ID NO:)
Cys, Cys, Glu, Xaa', Phe, Ala, Cys, Asn, Pro, Ala, Cys, Xaa', Thr, Gly, Xaa', Ala (SEQ ID NO:)
Cys, Cys, Glu, Xaa', Phe, Ala, Cys, Asn, Pro, Ala, Cys, Xaa', Thr, Gly, Xaa', Xaa', Ala (SEQ ID NO:)
Cys, Cys, Glu, Xaa', Phe, Ala, Cys, Asn, Pro, Ala, Cys, Thr, Xaa', Gly, Ala (SEQ ID NO:)
Cys, Cys, Glu, Xaa', Phe, Ala, Cys, Asn, Pro, Ala, Cys, Thr, Xaa', Xaa', Gly, Ala (SEQ ID NO:)
Cys, Cys, Glu, Xaa', Phe, Ala, Cys, Asn, Pro, Ala, Cys, Thr, Xaa', Xaa', Xaa', Gly, Ala (SEQ ID NO:)
Cys, Cys, Glu, Xaa', Phe, Ala, Cys, Asn, Pro, Ala, Cys, Thr, Xaa', Xaa', Gly, Xaa', Ala (SEQ ID NO:)
Cys, Cys, Glu, Xaa', Phe, Ala, Cys, Asn, Pro, Ala, Cys, Thr, Xaa', Gly, Xaa', Ala (SEQ ID NO:)
Cys, Cys, Glu, Xaa', Phe, Ala, Cys, Asn, Pro, Ala, Cys, Thr, Xaa', Gly, Xaa', Xaa', Ala (SEQ ID NO:)
Cys, Cys, Glu, Xaa', Phe, Ala, Cys, Asn, Pro, Ala, Cys, Thr, Gly, Xaa', Ala (SEQ ID NO:)
Cys, Cys, Glu, Xaa', Phe, Ala, Cys, Asn, Pro, Ala, Cys, Thr, Gly, Xaa', Xaa', Ala (SEQ ID NO:)
Cys, Cys, Glu, Phe, Xaa', Ala, Cys, Asn, Pro, Ala, Cys, Thr, Gly, Ala (SEQ ID NO:)
Cys, Cys, Glu, Phe, Xaa', Xaa', Ala, Cys, Asn, Pro, Ala, Cys, Thr, Gly, Ala (SEQ ID NO:)
Cys, Cys, Glu, Phe, Xaa', Xaa', Xaa', Ala, Cys, Asn, Pro, Ala, Cys, Thr, Gly, Ala (SEQ ID NO:)

FIGURE 20 (SHEET 130 OF 185 SHEETS)

Cys, Cys, Glu, Phe, Xaa', Xaa', Xaa', Xaa', Ala, Cys, Asn, Pro, Ala, Cys, Thr, Gly, Ala (SEQ ID NO:)
Cys, Cys, Glu, Phe, Xaa', Xaa', Xaa', Ala, Cys, Xaa', Asn, Pro, Ala, Cys, Thr, Gly, Ala (SEQ ID NO:)
Cys, Cys, Glu, Phe, Xaa', Xaa', Xaa', Ala, Cys, Asn, Xaa', Pro, Ala, Cys, Thr, Gly, Ala (SEQ ID NO:)
Cys, Cys, Glu, Phe, Xaa', Xaa', Xaa', Ala, Cys, Asn, Pro, Xaa', Ala, Cys, Thr, Gly, Ala (SEQ ID NO:)
Cys, Cys, Glu, Phe, Xaa', Xaa', Xaa', Ala, Cys, Asn, Pro, Ala, Xaa', Cys, Thr, Gly, Ala (SEQ ID NO:)
Cys, Cys, Glu, Phe, Xaa', Xaa', Xaa', Ala, Cys, Asn, Pro, Ala, Cys, Xaa', Thr, Gly, Ala (SEQ ID NO:)
Cys, Cys, Glu, Phe, Xaa', Xaa', Xaa', Ala, Cys, Asn, Pro, Ala, Cys, Thr, Xaa', Gly, Ala (SEQ ID NO:)
Cys, Cys, Glu, Phe, Xaa', Xaa', Xaa', Ala, Cys, Asn, Pro, Ala, Cys, Thr, Gly, Xaa', Ala (SEQ ID NO:)
Cys, Cys, Glu, Phe, Xaa', Xaa', Ala, Cys, Xaa', Asn, Pro, Ala, Cys, Thr, Gly, Ala (SEQ ID NO:)
Cys, Cys, Glu, Phe, Xaa', Xaa', Ala, Cys, Xaa', Xaa', Asn, Pro, Ala, Cys, Thr, Gly, Ala (SEQ ID NO:)
Cys, Cys, Glu, Phe, Xaa', Xaa', Ala, Cys, Xaa', Asn, Xaa', Pro, Ala, Cys, Thr, Gly, Ala (SEQ ID NO:)
Cys, Cys, Glu, Phe, Xaa', Xaa', Ala, Cys, Xaa', Asn, Pro, Xaa', Ala, Cys, Thr, Gly, Ala (SEQ ID NO:)
Cys, Cys, Glu, Phe, Xaa', Xaa', Ala, Cys, Xaa', Asn, Pro, Ala, Xaa', Cys, Thr, Gly, Ala (SEQ ID NO:)
Cys, Cys, Glu, Phe, Xaa', Xaa', Ala, Cys, Xaa', Asn, Pro, Ala, Cys, Xaa', Thr, Gly, Ala (SEQ ID NO:)
Cys, Cys, Glu, Phe, Xaa', Xaa', Ala, Cys, Xaa', Asn, Pro, Ala, Cys, Thr, Xaa', Gly, Ala (SEQ ID NO:)
Cys, Cys, Glu, Phe, Xaa', Xaa', Ala, Cys, Xaa', Asn, Pro, Ala, Cys, Thr, Gly, Xaa', Ala (SEQ ID NO:)
Cys, Cys, Glu, Phe, Xaa', Xaa', Ala, Cys, Asn, Xaa', Pro, Ala, Cys, Thr, Gly, Ala (SEQ ID NO:)
Cys, Cys, Glu, Phe, Xaa', Xaa', Ala, Cys, Asn, Xaa', Xaa', Pro, Ala, Cys, Thr, Gly, Ala (SEQ ID NO:)
Cys, Cys, Glu, Phe, Xaa', Xaa', Ala, Cys, Asn, Xaa', Pro, Xaa', Ala, Cys, Thr, Gly, Ala (SEQ ID NO:)
Cys, Cys, Glu, Phe, Xaa', Xaa', Ala, Cys, Asn, Xaa', Pro, Ala, Xaa', Cys, Thr, Gly, Ala (SEQ ID NO:)
Cys, Cys, Glu, Phe, Xaa', Xaa', Ala, Cys, Asn, Xaa', Pro, Ala, Cys, Xaa', Thr, Gly, Ala (SEQ ID NO:)
Cys, Cys, Glu, Phe, Xaa', Xaa', Ala, Cys, Asn, Xaa', Pro, Ala, Cys, Thr, Xaa', Gly, Ala (SEQ ID NO:)
Cys, Cys, Glu, Phe, Xaa', Xaa', Ala, Cys, Asn, Xaa', Pro, Ala, Cys, Thr, Gly, Xaa', Ala (SEQ ID NO:)
Cys, Cys, Glu, Phe, Xaa', Xaa', Ala, Cys, Asn, Pro, Xaa', Ala, Cys, Thr, Gly, Ala (SEQ ID NO:)
Cys, Cys, Glu, Phe, Xaa', Xaa', Ala, Cys, Asn, Pro, Xaa', Xaa', Ala, Cys, Thr, Gly, Ala (SEQ ID NO:)
Cys, Cys, Glu, Phe, Xaa', Xaa', Ala, Cys, Asn, Pro, Xaa', Ala, Xaa', Cys, Thr, Gly, Ala (SEQ ID NO:)
Cys, Cys, Glu, Phe, Xaa', Xaa', Ala, Cys, Asn, Pro, Xaa', Ala, Cys, Xaa', Thr, Gly, Ala (SEQ ID NO:)
Cys, Cys, Glu, Phe, Xaa', Xaa', Ala, Cys, Asn, Pro, Xaa', Ala, Cys, Thr, Xaa', Gly, Ala (SEQ ID NO:)
Cys, Cys, Glu, Phe, Xaa', Xaa', Ala, Cys, Asn, Pro, Xaa', Ala, Cys, Thr, Gly, Xaa', Ala (SEQ ID NO:)
Cys, Cys, Glu, Phe, Xaa', Xaa', Ala, Cys, Asn, Pro, Ala, Xaa', Cys, Thr, Gly, Ala (SEQ ID NO:)
Cys, Cys, Glu, Phe, Xaa', Xaa', Ala, Cys, Asn, Pro, Ala, Cys, Xaa', Thr, Gly, Ala (SEQ ID NO:)
Cys, Cys, Glu, Phe, Xaa', Xaa', Ala, Cys, Asn, Pro, Ala, Cys, Xaa', Xaa', Thr, Gly, Ala (SEQ ID NO:)
Cys, Cys, Glu, Phe, Xaa', Xaa', Ala, Cys, Asn, Pro, Ala, Cys, Xaa', Thr, Xaa', Gly, Ala (SEQ ID NO:)
Cys, Cys, Glu, Phe, Xaa', Xaa', Ala, Cys, Asn, Pro, Ala, Cys, Xaa', Thr, Gly, Xaa', Ala (SEQ ID NO:)
Cys, Cys, Glu, Phe, Xaa', Xaa', Ala, Cys, Asn, Pro, Ala, Cys, Thr, Xaa', Gly, Ala (SEQ ID NO:)
Cys, Cys, Glu, Phe, Xaa', Xaa', Ala, Cys, Asn, Pro, Ala, Cys, Thr, Xaa', Xaa', Gly, Ala (SEQ ID NO:)
Cys, Cys, Glu, Phe, Xaa', Xaa', Ala, Cys, Asn, Pro, Ala, Cys, Thr, Xaa', Gly, Xaa', Ala (SEQ ID NO:)
Cys, Cys, Glu, Phe, Xaa', Xaa', Ala, Cys, Asn, Pro, Ala, Cys, Thr, Gly, Xaa', Ala (SEQ ID NO:)
Cys, Cys, Glu, Phe, Xaa', Xaa', Ala, Cys, Asn, Pro, Ala, Cys, Thr, Gly, Xaa', Xaa', Ala (SEQ ID NO:)
Cys, Cys, Glu, Phe, Xaa', Ala, Cys, Xaa', Asn, Pro, Ala, Cys, Thr, Gly, Ala (SEQ ID NO:)
Cys, Cys, Glu, Phe, Xaa', Ala, Cys, Xaa', Xaa', Asn, Pro, Ala, Cys, Thr, Gly, Ala (SEQ ID NO:)

FIGURE 20 (SHEET 131 OF 185 SHEETS)

Cys, Cys, Glu, Phe, Xaa', Ala, Cys, Xaa', Xaa', Xaa', Asn, Pro, Ala, Cys, Thr, Gly, Ala (SEQ ID NO:)
Cys, Cys, Glu, Phe, Xaa', Ala, Cys, Xaa', Xaa', Asn, Xaa', Pro, Ala, Cys, Thr, Gly, Ala (SEQ ID NO:)
Cys, Cys, Glu, Phe, Xaa', Ala, Cys, Xaa', Xaa', Asn, Pro, Xaa', Ala, Cys, Thr, Gly, Ala (SEQ ID NO:)
Cys, Cys, Glu, Phe, Xaa', Ala, Cys, Xaa', Xaa', Asn, Pro, Ala, Xaa', Cys, Thr, Gly, Ala (SEQ ID NO:)
Cys, Cys, Glu, Phe, Xaa', Ala, Cys, Xaa', Xaa', Asn, Pro, Ala, Cys, Xaa', Thr, Gly, Ala (SEQ ID NO:)
Cys, Cys, Glu, Phe, Xaa', Ala, Cys, Xaa', Xaa', Asn, Pro, Ala, Cys, Thr, Xaa', Gly, Ala (SEQ ID NO:)
Cys, Cys, Glu, Phe, Xaa', Ala, Cys, Xaa', Xaa', Asn, Pro, Ala, Cys, Thr, Gly, Xaa', Ala (SEQ ID NO:)
Cys, Cys, Glu, Phe, Xaa', Ala, Cys, Xaa', Asn, Xaa', Pro, Ala, Cys, Thr, Gly, Ala (SEQ ID NO:)
Cys, Cys, Glu, Phe, Xaa', Ala, Cys, Xaa', Asn, Xaa', Xaa', Pro, Ala, Cys, Thr, Gly, Ala (SEQ ID NO:)
Cys, Cys, Glu, Phe, Xaa', Ala, Cys, Xaa', Asn, Xaa', Pro, Xaa', Ala, Cys, Thr, Gly, Ala (SEQ ID NO:)
Cys, Cys, Glu, Phe, Xaa', Ala, Cys, Xaa', Asn, Xaa', Pro, Ala, Xaa', Cys, Thr, Gly, Ala (SEQ ID NO:)
Cys, Cys, Glu, Phe, Xaa', Ala, Cys, Xaa', Asn, Xaa', Pro, Ala, Cys, Xaa', Thr, Gly, Ala (SEQ ID NO:)
Cys, Cys, Glu, Phe, Xaa', Ala, Cys, Xaa', Asn, Xaa', Pro, Ala, Cys, Thr, Xaa', Gly, Ala (SEQ ID NO:)
Cys, Cys, Glu, Phe, Xaa', Ala, Cys, Xaa', Asn, Xaa', Pro, Ala, Cys, Thr, Gly, Xaa', Ala (SEQ ID NO:)
Cys, Cys, Glu, Phe, Xaa', Ala, Cys, Xaa', Asn, Pro, Xaa', Ala, Cys, Thr, Gly, Ala (SEQ ID NO:)
Cys, Cys, Glu, Phe, Xaa', Ala, Cys, Xaa', Asn, Pro, Xaa', Xaa', Ala, Cys, Thr, Gly, Ala (SEQ ID NO:)
Cys, Cys, Glu, Phe, Xaa', Ala, Cys, Xaa', Asn, Pro, Xaa', Ala, Xaa', Cys, Thr, Gly, Ala (SEQ ID NO:)
Cys, Cys, Glu, Phe, Xaa', Ala, Cys, Xaa', Asn, Pro, Xaa', Ala, Cys, Xaa', Thr, Gly, Ala (SEQ ID NO:)
Cys, Cys, Glu, Phe, Xaa', Ala, Cys, Xaa', Asn, Pro, Xaa', Ala, Cys, Thr, Xaa', Gly, Ala (SEQ ID NO:)
Cys, Cys, Glu, Phe, Xaa', Ala, Cys, Xaa', Asn, Pro, Xaa', Ala, Cys, Thr, Gly, Xaa', Ala (SEQ ID NO:)
Cys, Cys, Glu, Phe, Xaa', Ala, Cys, Xaa', Asn, Pro, Ala, Xaa', Cys, Thr, Gly, Ala (SEQ ID NO:)
Cys, Cys, Glu, Phe, Xaa', Ala, Cys, Xaa', Asn, Pro, Ala, Xaa', Xaa', Cys, Thr, Gly, Ala (SEQ ID NO:)
Cys, Cys, Glu, Phe, Xaa', Ala, Cys, Xaa', Asn, Pro, Ala, Xaa', Cys, Xaa', Thr, Gly, Ala (SEQ ID NO:)
Cys, Cys, Glu, Phe, Xaa', Ala, Cys, Xaa', Asn, Pro, Ala, Xaa', Cys, Thr, Xaa', Gly, Ala (SEQ ID NO:)
Cys, Cys, Glu, Phe, Xaa', Ala, Cys, Xaa', Asn, Pro, Ala, Xaa', Cys, Thr, Gly, Xaa', Ala (SEQ ID NO:)
Cys, Cys, Glu, Phe, Xaa', Ala, Cys, Xaa', Asn, Pro, Ala, Cys, Xaa', Thr, Gly, Ala (SEQ ID NO:)
Cys, Cys, Glu, Phe, Xaa', Ala, Cys, Xaa', Asn, Pro, Ala, Cys, Xaa', Xaa', Thr, Gly, Ala (SEQ ID NO:)
Cys, Cys, Glu, Phe, Xaa', Ala, Cys, Xaa', Asn, Pro, Ala, Cys, Xaa', Thr, Xaa', Gly, Ala (SEQ ID NO:)
Cys, Cys, Glu, Phe, Xaa', Ala, Cys, Xaa', Asn, Pro, Ala, Cys, Xaa', Thr, Gly, Xaa', Ala (SEQ ID NO:)
Cys, Cys, Glu, Phe, Xaa', Ala, Cys, Xaa', Asn, Pro, Ala, Cys, Thr, Xaa', Gly, Ala (SEQ ID NO:)
Cys, Cys, Glu, Phe, Xaa', Ala, Cys, Xaa', Asn, Pro, Ala, Cys, Thr, Xaa', Xaa', Gly, Ala (SEQ ID NO:)
Cys, Cys, Glu, Phe, Xaa', Ala, Cys, Xaa', Asn, Pro, Ala, Cys, Thr, Xaa', Gly, Xaa', Ala (SEQ ID NO:)
Cys, Cys, Glu, Phe, Xaa', Ala, Cys, Xaa', Asn, Pro, Ala, Cys, Thr, Gly, Xaa', Ala (SEQ ID NO:)
Cys, Cys, Glu, Phe, Xaa', Ala, Cys, Xaa', Asn, Pro, Ala, Cys, Thr, Gly, Xaa', Xaa', Ala (SEQ ID NO:)
Cys, Cys, Glu, Phe, Xaa', Ala, Cys, Asn, Xaa', Pro, Ala, Cys, Thr, Gly, Ala (SEQ ID NO:)
Cys, Cys, Glu, Phe, Xaa', Ala, Cys, Asn, Xaa', Xaa', Pro, Ala, Cys, Thr, Gly, Ala (SEQ ID NO:)
Cys, Cys, Glu, Phe, Xaa', Ala, Cys, Asn, Xaa', Xaa', Xaa', Pro, Ala, Cys, Thr, Gly, Ala (SEQ ID NO:)
Cys, Cys, Glu, Phe, Xaa', Ala, Cys, Asn, Xaa', Xaa', Pro, Xaa', Ala, Cys, Thr, Gly, Ala (SEQ ID NO:)
Cys, Cys, Glu, Phe, Xaa', Ala, Cys, Asn, Xaa', Xaa', Pro, Ala, Xaa', Cys, Thr, Gly, Ala (SEQ ID NO:)
Cys, Cys, Glu, Phe, Xaa', Ala, Cys, Asn, Xaa', Xaa', Pro, Ala, Cys, Xaa', Thr, Gly, Ala (SEQ ID NO:)
Cys, Cys, Glu, Phe, Xaa', Ala, Cys, Asn, Xaa', Xaa', Pro, Ala, Cys, Thr, Xaa', Gly, Ala (SEQ ID NO:)
Cys, Cys, Glu, Phe, Xaa', Ala, Cys, Asn, Xaa', Xaa', Pro, Ala, Cys, Thr, Gly, Xaa', Ala (SEQ ID NO:)
Cys, Cys, Glu, Phe, Xaa', Ala, Cys, Asn, Xaa', Pro, Xaa', Ala, Cys, Thr, Gly, Ala (SEQ ID NO:)
Cys, Cys, Glu, Phe, Xaa', Ala, Cys, Asn, Xaa', Pro, Xaa', Xaa', Ala, Cys, Thr, Gly, Ala (SEQ ID NO:)
Cys, Cys, Glu, Phe, Xaa', Ala, Cys, Asn, Xaa', Pro, Xaa', Ala, Xaa', Cys, Thr, Gly, Ala (SEQ ID NO:)

FIGURE 20 (SHEET 132 OF 165 SHEETS)

Cys, Cys, Glu, Phe, Xaa', Ala, Cys, Asn, Xaa', Pro, Xaa', Ala, Cys, Xaa', Thr, Gly, Ala (SEQ ID NO:)
Cys, Cys, Glu, Phe, Xaa', Ala, Cys, Asn, Xaa', Pro, Xaa', Ala, Cys, Thr, Xaa', Gly, Ala (SEQ ID NO:)
Cys, Cys, Glu, Phe, Xaa', Ala, Cys, Asn, Xaa', Pro, Xaa', Ala, Cys, Thr, Gly, Xaa', Ala (SEQ ID NO:)
Cys, Cys, Glu, Phe, Xaa', Ala, Cys, Asn, Xaa', Pro, Ala, Xaa', Cys, Thr, Gly, Ala (SEQ ID NO:)
Cys, Cys, Glu, Phe, Xaa', Ala, Cys, Asn, Xaa', Pro, Ala, Xaa', Cys, Xaa', Thr, Gly, Ala (SEQ ID NO:)
Cys, Cys, Glu, Phe, Xaa', Ala, Cys, Asn, Xaa', Pro, Ala, Xaa', Cys, Thr, Xaa', Gly, Ala (SEQ ID NO:)
Cys, Cys, Glu, Phe, Xaa', Ala, Cys, Asn, Xaa', Pro, Ala, Xaa', Cys, Thr, Gly, Xaa', Ala (SEQ ID NO:)
Cys, Cys, Glu, Phe, Xaa', Ala, Cys, Asn, Xaa', Pro, Ala, Cys, Xaa', Thr, Gly, Ala (SEQ ID NO:)
Cys, Cys, Glu, Phe, Xaa', Ala, Cys, Asn, Xaa', Pro, Ala, Cys, Xaa', Thr, Xaa', Gly, Ala (SEQ ID NO:)
Cys, Cys, Glu, Phe, Xaa', Ala, Cys, Asn, Xaa', Pro, Ala, Cys, Thr, Xaa', Xaa', Gly, Ala (SEQ ID NO:)
Cys, Cys, Glu, Phe, Xaa', Ala, Cys, Asn, Xaa', Pro, Ala, Cys, Thr, Xaa', Gly, Xaa', Ala (SEQ ID NO:)
Cys, Cys, Glu, Phe, Xaa', Ala, Cys, Asn, Xaa', Pro, Ala, Cys, Thr, Gly, Xaa', Xaa', Ala (SEQ ID NO:)
Cys, Cys, Glu, Phe, Xaa', Ala, Cys, Asn, Pro, Xaa', Ala, Cys, Thr, Gly, Ala (SEQ ID NO:)
Cys, Cys, Glu, Phe, Xaa', Ala, Cys, Asn, Pro, Xaa', Xaa', Ala, Cys, Thr, Gly, Ala (SEQ ID NO:)
Cys, Cys, Glu, Phe, Xaa', Ala, Cys, Asn, Pro, Xaa', Xaa', Ala, Xaa', Cys, Thr, Gly, Ala (SEQ ID NO:)
Cys, Cys, Glu, Phe, Xaa', Ala, Cys, Asn, Pro, Xaa', Xaa', Ala, Cys, Thr, Xaa', Gly, Ala (SEQ ID NO:)
Cys, Cys, Glu, Phe, Xaa', Ala, Cys, Asn, Pro, Xaa', Xaa', Ala, Cys, Thr, Gly, Xaa', Ala (SEQ ID NO:)
Cys, Cys, Glu, Phe, Xaa', Ala, Cys, Asn, Pro, Xaa', Xaa', Ala, Cys, Thr, Gly, Ala (SEQ ID NO:)
Cys, Cys, Glu, Phe, Xaa', Ala, Cys, Asn, Pro, Xaa', Xaa', Ala, Xaa', Cys, Thr, Gly, Ala (SEQ ID NO:)
Cys, Cys, Glu, Phe, Xaa', Ala, Cys, Asn, Pro, Xaa', Xaa', Ala, Cys, Thr, Xaa', Gly, Ala (SEQ ID NO:)
Cys, Cys, Glu, Phe, Xaa', Ala, Cys, Asn, Pro, Xaa', Xaa', Ala, Cys, Thr, Gly, Xaa', Ala (SEQ ID NO:)
Cys, Cys, Glu, Phe, Xaa', Ala, Cys, Asn, Pro, Xaa', Xaa', Ala, Cys, Thr, Gly, Ala (SEQ ID NO:)
Cys, Cys, Glu, Phe, Xaa', Ala, Cys, Asn, Pro, Xaa', Xaa', Ala, Xaa', Cys, Thr, Gly, Ala (SEQ ID NO:)
Cys, Cys, Glu, Phe, Xaa', Ala, Cys, Asn, Pro, Xaa', Xaa', Ala, Xaa', Cys, Thr, Xaa', Gly, Ala (SEQ ID NO:)
Cys, Cys, Glu, Phe, Xaa', Ala, Cys, Asn, Pro, Xaa', Xaa', Ala, Xaa', Cys, Thr, Gly, Xaa', Ala (SEQ ID NO:)
Cys, Cys, Glu, Phe, Xaa', Ala, Cys, Asn, Pro, Xaa', Xaa', Ala, Xaa', Cys, Thr, Gly, Ala (SEQ ID NO:)
Cys, Cys, Glu, Phe, Xaa', Ala, Cys, Asn, Pro, Ala, Xaa', Xaa', Xaa', Cys, Thr, Gly, Ala (SEQ ID NO:)
Cys, Cys, Glu, Phe, Xaa', Ala, Cys, Asn, Pro, Ala, Xaa', Xaa', Xaa', Cys, Thr, Gly, Ala (SEQ ID NO:)
Cys, Cys, Glu, Phe, Xaa', Ala, Cys, Asn, Pro, Ala, Xaa', Xaa', Xaa', Cys, Thr, Xaa', Gly, Ala (SEQ ID NO:)
Cys, Cys, Glu, Phe, Xaa', Ala, Cys, Asn, Pro, Ala, Xaa', Xaa', Xaa', Cys, Thr, Gly, Xaa', Ala (SEQ ID NO:)
Cys, Cys, Glu, Phe, Xaa', Ala, Cys, Asn, Pro, Ala, Xaa', Xaa', Xaa', Cys, Thr, Gly, Ala (SEQ ID NO:)

FIGURE 20 (SHEET 133 OF 185 SHEETS)

Cys, Cys, Glu, Phe, Xaa', Ala, Cys, Asn, Pro, Ala, Xaa', Cys, Xaa', Xaa', Thr, Gly, Ala (SEQ ID NO:)
Cys, Cys, Glu, Phe, Xaa', Ala, Cys, Asn, Pro, Ala, Xaa', Cys, Xaa', Thr, Xaa', Gly, Ala (SEQ ID NO:)
Cys, Cys, Glu, Phe, Xaa', Ala, Cys, Asn, Pro, Ala, Xaa', Cys, Xaa', Thr, Gly, Xaa', Ala (SEQ ID NO:)
Cys, Cys, Glu, Phe, Xaa', Ala, Cys, Asn, Pro, Ala, Xaa', Cys, Thr, Xaa', Gly, Ala (SEQ ID NO:)
Cys, Cys, Glu, Phe, Xaa', Ala, Cys, Asn, Pro, Ala, Xaa', Cys, Thr, Xaa', Xaa', Gly, Ala (SEQ ID NO:)
Cys, Cys, Glu, Phe, Xaa', Ala, Cys, Asn, Pro, Ala, Xaa', Cys, Thr, Xaa', Gly, Xaa', Ala (SEQ ID NO:)
Cys, Cys, Glu, Phe, Xaa', Ala, Cys, Asn, Pro, Ala, Xaa', Cys, Thr, Gly, Xaa', Ala (SEQ ID NO:)
Cys, Cys, Glu, Phe, Xaa', Ala, Cys, Asn, Pro, Ala, Xaa', Cys, Thr, Gly, Xaa', Xaa', Ala (SEQ ID NO:)
Cys, Cys, Glu, Phe, Xaa', Ala, Cys, Asn, Pro, Ala, Cys, Xaa', Thr, Gly, Ala (SEQ ID NO:)
Cys, Cys, Glu, Phe, Xaa', Ala, Cys, Asn, Pro, Ala, Cys, Xaa', Xaa', Thr, Gly, Ala (SEQ ID NO:)
Cys, Cys, Glu, Phe, Xaa', Ala, Cys, Asn, Pro, Ala, Cys, Xaa', Xaa', Xaa', Thr, Gly, Ala (SEQ ID NO:)
Cys, Cys, Glu, Phe, Xaa', Ala, Cys, Asn, Pro, Ala, Cys, Xaa', Xaa', Thr, Xaa', Gly, Ala (SEQ ID NO:)
Cys, Cys, Glu, Phe, Xaa', Ala, Cys, Asn, Pro, Ala, Cys, Xaa', Xaa', Thr, Gly, Xaa', Ala (SEQ ID NO:)
Cys, Cys, Glu, Phe, Xaa', Ala, Cys, Asn, Pro, Ala, Cys, Xaa', Thr, Xaa', Gly, Ala (SEQ ID NO:)
Cys, Cys, Glu, Phe, Xaa', Ala, Cys, Asn, Pro, Ala, Cys, Xaa', Thr, Xaa', Xaa', Gly, Ala (SEQ ID NO:)
Cys, Cys, Glu, Phe, Xaa', Ala, Cys, Asn, Pro, Ala, Cys, Xaa', Thr, Xaa', Gly, Xaa', Ala (SEQ ID NO:)
Cys, Cys, Glu, Phe, Xaa', Ala, Cys, Asn, Pro, Ala, Cys, Xaa', Thr, Gly, Xaa', Xaa', Ala (SEQ ID NO:)
Cys, Cys, Glu, Phe, Xaa', Ala, Cys, Asn, Pro, Ala, Cys, Thr, Xaa', Gly, Ala (SEQ ID NO:)
Cys, Cys, Glu, Phe, Xaa', Ala, Cys, Asn, Pro, Ala, Cys, Thr, Xaa', Xaa', Gly, Ala (SEQ ID NO:)
Cys, Cys, Glu, Phe, Xaa', Ala, Cys, Asn, Pro, Ala, Cys, Thr, Xaa', Xaa', Xaa', Gly, Ala (SEQ ID NO:)
Cys, Cys, Glu, Phe, Xaa', Ala, Cys, Asn, Pro, Ala, Cys, Thr, Xaa', Gly, Xaa', Ala (SEQ ID NO:)
Cys, Cys, Glu, Phe, Xaa', Ala, Cys, Asn, Pro, Ala, Cys, Thr, Xaa', Gly, Xaa', Xaa', Ala (SEQ ID NO:)
Cys, Cys, Glu, Phe, Xaa', Ala, Cys, Asn, Pro, Ala, Cys, Thr, Gly, Xaa', Ala (SEQ ID NO:)
Cys, Cys, Glu, Phe, Xaa', Ala, Cys, Asn, Pro, Ala, Cys, Thr, Gly, Xaa', Xaa', Ala (SEQ ID NO:)
Cys, Cys, Glu, Phe, Ala, Cys, Xaa', Asn, Pro, Ala, Cys, Thr, Gly, Ala (SEQ ID NO:)
Cys, Cys, Glu, Phe, Ala, Cys, Xaa', Xaa', Asn, Pro, Ala, Cys, Thr, Gly, Ala (SEQ ID NO:)
Cys, Cys, Glu, Phe, Ala, Cys, Xaa', Xaa', Xaa', Asn, Pro, Ala, Cys, Thr, Gly, Ala (SEQ ID NO:)
Cys, Cys, Glu, Phe, Ala, Cys, Xaa', Xaa', Xaa', Xaa', Asn, Pro, Ala, Cys, Thr, Gly, Ala (SEQ ID NO:)
Cys, Cys, Glu, Phe, Ala, Cys, Xaa', Xaa', Xaa', Asn, Xaa', Pro, Ala, Cys, Thr, Gly, Ala (SEQ ID NO:)
Cys, Cys, Glu, Phe, Ala, Cys, Xaa', Xaa', Xaa', Asn, Pro, Xaa', Ala, Cys, Thr, Gly, Ala (SEQ ID NO:)
Cys, Cys, Glu, Phe, Ala, Cys, Xaa', Xaa', Xaa', Asn, Pro, Ala, Xaa', Cys, Thr, Gly, Ala (SEQ ID NO:)
Cys, Cys, Glu, Phe, Ala, Cys, Xaa', Xaa', Xaa', Asn, Pro, Ala, Cys, Xaa', Thr, Gly, Ala (SEQ ID NO:)
Cys, Cys, Glu, Phe, Ala, Cys, Xaa', Xaa', Xaa', Asn, Pro, Ala, Cys, Thr, Xaa', Gly, Ala (SEQ ID NO:)
Cys, Cys, Glu, Phe, Ala, Cys, Xaa', Xaa', Xaa', Asn, Pro, Ala, Cys, Thr, Gly, Xaa', Ala (SEQ ID NO:)
Cys, Cys, Glu, Phe, Ala, Cys, Xaa', Xaa', Asn, Pro, Ala, Cys, Thr, Gly, Ala (SEQ ID NO:)
Cys, Cys, Glu, Phe, Ala, Cys, Xaa', Xaa', Asn, Xaa', Pro, Ala, Cys, Thr, Gly, Ala (SEQ ID NO:)
Cys, Cys, Glu, Phe, Ala, Cys, Xaa', Xaa', Asn, Pro, Xaa', Ala, Cys, Thr, Gly, Ala (SEQ ID NO:)
Cys, Cys, Glu, Phe, Ala, Cys, Xaa', Xaa', Asn, Pro, Ala, Xaa', Cys, Thr, Gly, Ala (SEQ ID NO:)
Cys, Cys, Glu, Phe, Ala, Cys, Xaa', Xaa', Asn, Pro, Ala, Cys, Xaa', Thr, Gly, Ala (SEQ ID NO:)
Cys, Cys, Glu, Phe, Ala, Cys, Xaa', Xaa', Asn, Pro, Ala, Cys, Thr, Xaa', Gly, Ala (SEQ ID NO:)
Cys, Cys, Glu, Phe, Ala, Cys, Xaa', Xaa', Asn, Pro, Ala, Cys, Thr, Gly, Xaa', Ala (SEQ ID NO:)
Cys, Cys, Glu, Phe, Ala, Cys, Xaa', Xaa', Asn, Xaa', Pro, Ala, Cys, Thr, Gly, Ala (SEQ ID NO:)
Cys, Cys, Glu, Phe, Ala, Cys, Xaa', Xaa', Asn, Xaa', Xaa', Pro, Ala, Cys, Thr, Gly, Ala (SEQ ID NO:)
Cys, Cys, Glu, Phe, Ala, Cys, Xaa', Xaa', Asn, Xaa', Pro, Xaa', Ala, Cys, Thr, Gly, Ala (SEQ ID NO:)
Cys, Cys, Glu, Phe, Ala, Cys, Xaa', Xaa', Asn, Xaa', Pro, Ala, Xaa', Cys, Thr, Gly, Ala (SEQ ID NO:)
Cys, Cys, Glu, Phe, Ala, Cys, Xaa', Xaa', Asn, Xaa', Pro, Ala, Cys, Xaa', Thr, Gly, Ala (SEQ ID NO:)
Cys, Cys, Glu, Phe, Ala, Cys, Xaa', Xaa', Asn, Xaa', Pro, Ala, Cys, Thr, Xaa', Gly, Ala (SEQ ID NO:)
Cys, Cys, Glu, Phe, Ala, Cys, Xaa', Xaa', Asn, Xaa', Pro, Ala, Cys, Thr, Gly, Xaa', Ala (SEQ ID NO:)
Cys, Cys, Glu, Phe, Ala, Cys, Xaa', Xaa', Asn, Pro, Xaa', Ala, Cys, Thr, Gly, Ala (SEQ ID NO:)

Cys, Cys, Glu, Phe, Ala, Cys, Xaa', Xaa', Asn, Pro, Xaa', Xaa', Ala, Cys, Thr, Gly, Ala (SEQ ID NO:)
Cys, Cys, Glu, Phe, Ala, Cys, Xaa', Xaa', Asn, Pro, Xaa', Ala, Xaa', Cys, Thr, Gly, Ala (SEQ ID NO:)
Cys, Cys, Glu, Phe, Ala, Cys, Xaa', Xaa', Asn, Pro, Xaa', Ala, Cys, Xaa', Thr, Gly, Ala (SEQ ID NO:)
Cys, Cys, Glu, Phe, Ala, Cys, Xaa', Xaa', Asn, Pro, Xaa', Ala, Cys, Thr, Xaa', Gly, Ala (SEQ ID NO:)
Cys, Cys, Glu, Phe, Ala, Cys, Xaa', Xaa', Asn, Pro, Xaa', Ala, Cys, Thr, Gly, Xaa', Ala (SEQ ID NO:)
Cys, Cys, Glu, Phe, Ala, Cys, Xaa', Xaa', Asn, Pro, Ala, Xaa', Cys, Thr, Gly, Ala (SEQ ID NO:)
Cys, Cys, Glu, Phe, Ala, Cys, Xaa', Xaa', Asn, Pro, Ala, Xaa', Xaa', Cys, Thr, Gly, Ala (SEQ ID NO:)
Cys, Cys, Glu, Phe, Ala, Cys, Xaa', Xaa', Asn, Pro, Ala, Xaa', Cys, Xaa', Thr, Gly, Ala (SEQ ID NO:)
Cys, Cys, Glu, Phe, Ala, Cys, Xaa', Xaa', Asn, Pro, Ala, Xaa', Cys, Thr, Xaa', Gly, Ala (SEQ ID NO:)
Cys, Cys, Glu, Phe, Ala, Cys, Xaa', Xaa', Asn, Pro, Ala, Xaa', Cys, Thr, Gly, Xaa', Ala (SEQ ID NO:)
Cys, Cys, Glu, Phe, Ala, Cys, Xaa', Xaa', Asn, Pro, Ala, Cys, Xaa', Thr, Gly, Ala (SEQ ID NO:)
Cys, Cys, Glu, Phe, Ala, Cys, Xaa', Xaa', Asn, Pro, Ala, Cys, Xaa', Xaa', Thr, Gly, Ala (SEQ ID NO:)
Cys, Cys, Glu, Phe, Ala, Cys, Xaa', Xaa', Asn, Pro, Ala, Cys, Xaa', Thr, Xaa', Gly, Ala (SEQ ID NO:)
Cys, Cys, Glu, Phe, Ala, Cys, Xaa', Xaa', Asn, Pro, Ala, Cys, Xaa', Thr, Gly, Xaa', Ala (SEQ ID NO:)
Cys, Cys, Glu, Phe, Ala, Cys, Xaa', Xaa', Asn, Pro, Ala, Cys, Thr, Xaa', Gly, Ala (SEQ ID NO:)
Cys, Cys, Glu, Phe, Ala, Cys, Xaa', Xaa', Asn, Pro, Ala, Cys, Thr, Xaa', Xaa', Gly, Ala (SEQ ID NO:)
Cys, Cys, Glu, Phe, Ala, Cys, Xaa', Xaa', Asn, Pro, Ala, Cys, Thr, Xaa', Gly, Xaa', Ala (SEQ ID NO:)
Cys, Cys, Glu, Phe, Ala, Cys, Xaa', Xaa', Asn, Pro, Ala, Cys, Thr, Gly, Xaa', Xaa', Ala (SEQ ID NO:)
Cys, Cys, Glu, Phe, Ala, Cys, Xaa', Asn, Xaa', Pro, Ala, Cys, Thr, Gly, Ala (SEQ ID NO:)
Cys, Cys, Glu, Phe, Ala, Cys, Xaa', Asn, Xaa', Xaa', Pro, Ala, Cys, Thr, Gly, Ala (SEQ ID NO:)
Cys, Cys, Glu, Phe, Ala, Cys, Xaa', Asn, Xaa', Xaa', Xaa', Pro, Ala, Cys, Thr, Gly, Ala (SEQ ID NO:)
Cys, Cys, Glu, Phe, Ala, Cys, Xaa', Asn, Xaa', Xaa', Pro, Xaa', Ala, Cys, Thr, Gly, Ala (SEQ ID NO:)
Cys, Cys, Glu, Phe, Ala, Cys, Xaa', Asn, Xaa', Xaa', Pro, Ala, Xaa', Cys, Thr, Gly, Ala (SEQ ID NO:)
Cys, Cys, Glu, Phe, Ala, Cys, Xaa', Asn, Xaa', Xaa', Pro, Ala, Cys, Xaa', Thr, Gly, Ala (SEQ ID NO:)
Cys, Cys, Glu, Phe, Ala, Cys, Xaa', Asn, Xaa', Xaa', Pro, Ala, Cys, Thr, Xaa', Gly, Ala (SEQ ID NO:)
Cys, Cys, Glu, Phe, Ala, Cys, Xaa', Asn, Xaa', Xaa', Pro, Ala, Cys, Thr, Gly, Xaa', Ala (SEQ ID NO:)
Cys, Cys, Glu, Phe, Ala, Cys, Xaa', Asn, Xaa', Pro, Xaa', Ala, Cys, Thr, Gly, Ala (SEQ ID NO:)
Cys, Cys, Glu, Phe, Ala, Cys, Xaa', Asn, Xaa', Pro, Xaa', Xaa', Ala, Cys, Thr, Gly, Ala (SEQ ID NO:)
Cys, Cys, Glu, Phe, Ala, Cys, Xaa', Asn, Xaa', Pro, Xaa', Ala, Xaa', Cys, Thr, Gly, Ala (SEQ ID NO:)
Cys, Cys, Glu, Phe, Ala, Cys, Xaa', Asn, Xaa', Pro, Xaa', Ala, Cys, Xaa', Thr, Gly, Ala (SEQ ID NO:)
Cys, Cys, Glu, Phe, Ala, Cys, Xaa', Asn, Xaa', Pro, Xaa', Ala, Cys, Thr, Xaa', Gly, Ala (SEQ ID NO:)
Cys, Cys, Glu, Phe, Ala, Cys, Xaa', Asn, Xaa', Pro, Ala, Xaa', Cys, Thr, Gly, Ala (SEQ ID NO:)
Cys, Cys, Glu, Phe, Ala, Cys, Xaa', Asn, Xaa', Pro, Ala, Xaa', Xaa', Cys, Thr, Gly, Ala (SEQ ID NO:)
Cys, Cys, Glu, Phe, Ala, Cys, Xaa', Asn, Xaa', Pro, Ala, Xaa', Cys, Xaa', Thr, Gly, Ala (SEQ ID NO:)
Cys, Cys, Glu, Phe, Ala, Cys, Xaa', Asn, Xaa', Pro, Ala, Xaa', Cys, Thr, Xaa', Gly, Ala (SEQ ID NO:)
Cys, Cys, Glu, Phe, Ala, Cys, Xaa', Asn, Xaa', Pro, Ala, Xaa', Cys, Thr, Gly, Xaa', Ala (SEQ ID NO:)
Cys, Cys, Glu, Phe, Ala, Cys, Xaa', Asn, Xaa', Pro, Ala, Cys, Xaa', Thr, Gly, Ala (SEQ ID NO:)
Cys, Cys, Glu, Phe, Ala, Cys, Xaa', Asn, Xaa', Pro, Ala, Cys, Xaa', Xaa', Thr, Gly, Ala (SEQ ID NO:)
Cys, Cys, Glu, Phe, Ala, Cys, Xaa', Asn, Xaa', Pro, Ala, Cys, Xaa', Thr, Xaa', Gly, Ala (SEQ ID NO:)
Cys, Cys, Glu, Phe, Ala, Cys, Xaa', Asn, Xaa', Pro, Ala, Cys, Xaa', Thr, Gly, Xaa', Ala (SEQ ID NO:)
Cys, Cys, Glu, Phe, Ala, Cys, Xaa', Asn, Xaa', Pro, Ala, Cys, Thr, Xaa', Gly, Ala (SEQ ID NO:)
Cys, Cys, Glu, Phe, Ala, Cys, Xaa', Asn, Xaa', Pro, Ala, Cys, Thr, Xaa', Xaa', Gly, Ala (SEQ ID NO:)
Cys, Cys, Glu, Phe, Ala, Cys, Xaa', Asn, Xaa', Pro, Ala, Cys, Thr, Gly, Xaa', Xaa', Ala (SEQ ID NO:)

FIGURE 20 (SHEET 135 OF 185 SHEETS)

Cys, Cys, Glu, Phe, Ala, Cys, Xaa', Asn, Xaa', Pro, Ala, Cys, Thr, Gly, Xaa', Ala (SEQ ID NO:)
Cys, Cys, Glu, Phe, Ala, Cys, Xaa', Asn, Xaa', Pro, Ala, Cys, Thr, Gly, Xaa', Xaa', Ala (SEQ ID NO:)
Cys, Cys, Glu, Phe, Ala, Cys, Xaa', Asn, Pro, Xaa', Ala, Cys, Thr, Gly, Ala (SEQ ID NO:)
Cys, Cys, Glu, Phe, Ala, Cys, Xaa', Asn, Pro, Xaa', Xaa', Ala, Cys, Thr, Gly, Ala (SEQ ID NO:)
Cys, Cys, Glu, Phe, Ala, Cys, Xaa', Asn, Pro, Xaa', Xaa', Ala, Cys, Xaa', Thr, Gly, Ala (SEQ ID NO:)
Cys, Cys, Glu, Phe, Ala, Cys, Xaa', Asn, Pro, Xaa', Xaa', Ala, Cys, Thr, Gly, Xaa', Thr, Gly, Ala (SEQ ID NO:)
Cys, Cys, Glu, Phe, Ala, Cys, Xaa', Asn, Pro, Xaa', Xaa', Ala, Cys, Xaa', Thr, Gly, Xaa', Thr, Gly, Ala (SEQ ID NO:)
Cys, Cys, Glu, Phe, Ala, Cys, Xaa', Asn, Pro, Xaa', Xaa', Ala, Cys, Thr, Gly, Xaa', Xaa', Thr, Gly, Ala (SEQ ID NO:)
Cys, Cys, Glu, Phe, Ala, Cys, Xaa', Asn, Pro, Xaa', Xaa', Ala, Cys, Xaa', Thr, Gly, Xaa', Xaa', Thr, Gly, Ala (SEQ ID NO:)
Cys, Cys, Glu, Phe, Ala, Cys, Xaa', Asn, Pro, Xaa', Xaa', Ala, Cys, Thr, Gly, Xaa', Xaa', Xaa', Thr, Gly, Ala (SEQ ID NO:)
Cys, Cys, Glu, Phe, Ala, Cys, Xaa', Asn, Pro, Xaa', Xaa', Ala, Cys, Xaa', Thr, Gly, Xaa', Xaa', Xaa', Thr, Gly, Ala (SEQ ID NO:)
Cys, Cys, Glu, Phe, Ala, Cys, Xaa', Asn, Pro, Xaa', Xaa', Ala, Cys, Thr, Gly, Xaa', Xaa', Xaa', Xaa', Thr, Gly, Ala (SEQ ID NO:)
Cys, Cys, Glu, Phe, Ala, Cys, Xaa', Asn, Pro, Xaa', Xaa', Ala, Cys, Xaa', Thr, Gly, Xaa', Xaa', Xaa', Xaa', Thr, Gly, Ala (SEQ ID NO:)
Cys, Cys, Glu, Phe, Ala, Cys, Xaa', Asn, Pro, Xaa', Xaa', Ala, Cys, Thr, Gly, Xaa', Xaa', Xaa', Xaa', Xaa', Thr, Gly, Ala (SEQ ID NO:)
Cys, Cys, Glu, Phe, Ala, Cys, Xaa', Asn, Pro, Xaa', Xaa', Ala, Cys, Xaa', Thr, Gly, Xaa', Xaa', Xaa', Xaa', Xaa', Thr, Gly, Ala (SEQ ID NO:)
Cys, Cys, Glu, Phe, Ala, Cys, Xaa', Asn, Pro, Xaa', Xaa', Ala, Cys, Thr, Gly, Xaa', Xaa', Xaa', Xaa', Xaa', Xaa', Thr, Gly, Ala (SEQ ID NO:)
Cys, Cys, Glu, Phe, Ala, Cys, Xaa', Asn, Pro, Xaa', Xaa', Ala, Cys, Xaa', Thr, Gly, Xaa', Xaa', Xaa', Xaa', Xaa', Xaa', Thr, Gly, Ala (SEQ ID NO:)
Cys, Cys, Glu, Phe, Ala, Cys, Xaa', Asn, Pro, Xaa', Xaa', Ala, Cys, Thr, Gly, Xaa', Xaa', Xaa', Xaa', Xaa', Xaa', Xaa', Thr, Gly, Ala (SEQ ID NO:)
Cys, Cys, Glu, Phe, Ala, Cys, Xaa', Asn, Pro, Xaa', Xaa', Ala, Cys, Xaa', Thr, Gly, Xaa', Xaa', Xaa', Xaa', Xaa', Xaa', Xaa', Thr, Gly, Ala (SEQ ID NO:)
Cys, Cys, Glu, Phe, Ala, Cys, Xaa', Asn, Pro, Xaa', Xaa', Ala, Cys, Thr, Gly, Xaa', Xaa', Xaa', Xaa', Xaa', Xaa', Xaa', Xaa', Thr, Gly, Ala (SEQ ID NO:)
Cys, Cys, Glu, Phe, Ala, Cys, Xaa', Asn, Pro, Xaa', Xaa', Ala, Cys, Xaa', Thr, Gly, Xaa', Xaa', Xaa', Xaa', Xaa', Xaa', Xaa', Xaa', Thr, Gly, Ala (SEQ ID NO:)
Cys, Cys, Glu, Phe, Ala, Cys, Xaa', Asn, Pro, Xaa', Xaa', Ala, Cys, Thr, Gly, Xaa', Xaa', Xaa', Xaa', Xaa', Xaa', Xaa', Xaa', Xaa', Thr, Gly, Ala (SEQ ID NO:)
Cys, Cys, Glu, Phe, Ala, Cys, Xaa', Asn, Pro, Xaa', Xaa', Ala, Cys, Xaa', Thr, Gly, Xaa', Xaa', Xaa', Xaa', Xaa', Xaa', Xaa', Xaa', Xaa', Thr, Gly, Ala (SEQ ID NO:)
Cys, Cys, Glu, Phe, Ala, Cys, Xaa', Asn, Pro, Xaa', Xaa', Ala, Cys, Thr, Gly, Xaa', Xaa', Xaa', Xaa', Xaa', Xaa', Xaa', Xaa', Xaa', Xaa', Thr, Gly, Ala (SEQ ID NO:)
Cys, Cys, Glu, Phe, Ala, Cys, Xaa', Asn, Pro, Xaa', Xaa', Ala, Cys, Xaa', Thr, Gly, Xaa', Xaa', Xaa', Xaa', Xaa', Xaa', Xaa', Xaa', Xaa', Xaa', Thr, Gly, Ala (SEQ ID NO:)
Cys, Cys, Glu, Phe, Ala, Cys, Xaa', Asn, Pro, Xaa', Xaa', Ala, Cys, Thr, Gly, Xaa', Xaa', Xaa', Xaa', Xaa', Xaa', Xaa', Xaa', Xaa', Xaa', Xaa', Thr, Gly, Ala (SEQ ID NO:)
Cys, Cys, Glu, Phe, Ala, Cys, Xaa', Asn, Pro, Xaa', Xaa', Ala, Cys, Xaa', Thr, Gly, Xaa', Xaa', Xaa', Xaa', Xaa', Xaa', Xaa', Xaa', Xaa', Xaa', Xaa', Thr, Gly, Ala (SEQ ID NO:)
Cys, Cys, Glu, Phe, Ala, Cys, Xaa', Asn, Pro, Xaa', Xaa', Ala, Cys, Thr, Gly, Xaa', Xaa', Xaa', Xaa', Xaa', Xaa', Xaa', Xaa', Xaa', Xaa', Xaa', Xaa', Thr, Gly, Ala (SEQ ID NO:)
Cys, Cys, Glu, Phe, Ala, Cys, Xaa', Asn, Pro, Xaa', Xaa', Ala, Cys, Xaa', Thr, Gly, Xaa', Xaa', Xaa', Xaa', Xaa', Xaa', Xaa', Xaa', Xaa', Xaa', Xaa', Xaa', Thr, Gly, Ala (SEQ ID NO:)
Cys, Cys, Glu, Phe, Ala, Cys, Xaa', Asn, Pro, Xaa', Xaa', Ala, Cys, Thr, Gly, Xaa', Xaa', Xaa', Xaa', Xaa', Xaa', Xaa', Xaa', Xaa', Xaa', Xaa', Xaa', Xaa', Thr, Gly, Ala (SEQ ID NO:)
Cys, Cys, Glu, Phe, Ala, Cys, Xaa', Asn, Pro, Xaa', Xaa', Ala, Cys, Xaa', Thr, Gly, Xaa', Xaa', Xaa', Xaa', Xaa', Xaa', Xaa', Xaa', Xaa', Xaa', Xaa', Xaa', Xaa', Thr, Gly, Ala (SEQ ID NO:)

FIGURE 20 (SHEET 136 OF 185 SHEETS)

Cys, Cys, Glu, Phe, Ala, Cys, Xaa', Asn, Pro, Ala, Cys, Xaa', Thr, Xaa', Gly, Xaa', Ala (SEQ ID NO:)
Cys, Cys, Glu, Phe, Ala, Cys, Xaa', Asn, Pro, Ala, Cys, Xaa', Thr, Gly, Xaa', Ala (SEQ ID NO:)
Cys, Cys, Glu, Phe, Ala, Cys, Xaa', Asn, Pro, Ala, Cys, Xaa', Thr, Gly, Xaa', Xaa', Ala (SEQ ID NO:)
Cys, Cys, Glu, Phe, Ala, Cys, Xaa', Asn, Pro, Ala, Cys, Thr, Xaa', Gly, Ala (SEQ ID NO:)
Cys, Cys, Glu, Phe, Ala, Cys, Xaa', Asn, Pro, Ala, Cys, Thr, Xaa', Xaa', Gly, Ala (SEQ ID NO:)
Cys, Cys, Glu, Phe, Ala, Cys, Xaa', Asn, Pro, Ala, Cys, Thr, Xaa', Xaa', Xaa', Gly, Ala (SEQ ID NO:)
Cys, Cys, Glu, Phe, Ala, Cys, Xaa', Asn, Pro, Ala, Cys, Thr, Xaa', Xaa', Gly, Xaa', Ala (SEQ ID NO:)
Cys, Cys, Glu, Phe, Ala, Cys, Xaa', Asn, Pro, Ala, Cys, Thr, Xaa', Gly, Xaa', Ala (SEQ ID NO:)
Cys, Cys, Glu, Phe, Ala, Cys, Xaa', Asn, Pro, Ala, Cys, Thr, Xaa', Gly, Xaa', Xaa', Ala (SEQ ID NO:)
Cys, Cys, Glu, Phe, Ala, Cys, Xaa', Asn, Pro, Ala, Cys, Thr, Gly, Xaa', Ala (SEQ ID NO:)
Cys, Cys, Glu, Phe, Ala, Cys, Xaa', Asn, Pro, Ala, Cys, Thr, Gly, Xaa', Xaa', Ala (SEQ ID NO:)
Cys, Cys, Glu, Phe, Ala, Cys, Xaa', Asn, Pro, Ala, Cys, Thr, Gly, Xaa', Xaa', Xaa', Ala (SEQ ID NO:)
Cys, Cys, Glu, Phe, Ala, Cys, Asn, Xaa', Pro, Ala, Cys, Thr, Gly, Ala (SEQ ID NO:)
Cys, Cys, Glu, Phe, Ala, Cys, Asn, Xaa', Xaa', Pro, Ala, Cys, Thr, Gly, Ala (SEQ ID NO:)
Cys, Cys, Glu, Phe, Ala, Cys, Asn, Xaa', Xaa', Xaa', Pro, Ala, Cys, Thr, Gly, Ala (SEQ ID NO:)
Cys, Cys, Glu, Phe, Ala, Cys, Asn, Xaa', Xaa', Xaa', Xaa', Pro, Ala, Cys, Thr, Gly, Ala (SEQ ID NO:)
Cys, Cys, Glu, Phe, Ala, Cys, Asn, Xaa', Xaa', Xaa', Pro, Xaa', Ala, Cys, Thr, Gly, Ala (SEQ ID NO:)
Cys, Cys, Glu, Phe, Ala, Cys, Asn, Xaa', Xaa', Xaa', Pro, Ala, Xaa', Cys, Thr, Gly, Ala (SEQ ID NO:)
Cys, Cys, Glu, Phe, Ala, Cys, Asn, Xaa', Xaa', Xaa', Pro, Ala, Cys, Xaa', Thr, Gly, Ala (SEQ ID NO:)
Cys, Cys, Glu, Phe, Ala, Cys, Asn, Xaa', Xaa', Xaa', Pro, Ala, Cys, Thr, Xaa', Gly, Ala (SEQ ID NO:)
Cys, Cys, Glu, Phe, Ala, Cys, Asn, Xaa', Xaa', Xaa', Pro, Ala, Cys, Thr, Gly, Xaa', Ala (SEQ ID NO:)
Cys, Cys, Glu, Phe, Ala, Cys, Asn, Xaa', Xaa', Pro, Xaa', Ala, Cys, Thr, Gly, Ala (SEQ ID NO:)
Cys, Cys, Glu, Phe, Ala, Cys, Asn, Xaa', Xaa', Pro, Xaa', Xaa', Ala, Cys, Thr, Gly, Ala (SEQ ID NO:)
Cys, Cys, Glu, Phe, Ala, Cys, Asn, Xaa', Xaa', Pro, Xaa', Ala, Xaa', Cys, Thr, Gly, Ala (SEQ ID NO:)
Cys, Cys, Glu, Phe, Ala, Cys, Asn, Xaa', Xaa', Pro, Xaa', Ala, Cys, Xaa', Thr, Gly, Ala (SEQ ID NO:)
Cys, Cys, Glu, Phe, Ala, Cys, Asn, Xaa', Xaa', Pro, Xaa', Ala, Cys, Thr, Xaa', Gly, Ala (SEQ ID NO:)
Cys, Cys, Glu, Phe, Ala, Cys, Asn, Xaa', Xaa', Pro, Xaa', Ala, Cys, Thr, Gly, Xaa', Ala (SEQ ID NO:)
Cys, Cys, Glu, Phe, Ala, Cys, Asn, Xaa', Xaa', Pro, Ala, Xaa', Cys, Thr, Gly, Ala (SEQ ID NO:)
Cys, Cys, Glu, Phe, Ala, Cys, Asn, Xaa', Xaa', Pro, Ala, Xaa', Xaa', Cys, Thr, Gly, Ala (SEQ ID NO:)
Cys, Cys, Glu, Phe, Ala, Cys, Asn, Xaa', Xaa', Pro, Ala, Xaa', Cys, Xaa', Thr, Gly, Ala (SEQ ID NO:)
Cys, Cys, Glu, Phe, Ala, Cys, Asn, Xaa', Xaa', Pro, Ala, Xaa', Cys, Thr, Xaa', Gly, Ala (SEQ ID NO:)
Cys, Cys, Glu, Phe, Ala, Cys, Asn, Xaa', Xaa', Pro, Ala, Xaa', Cys, Thr, Gly, Xaa', Ala (SEQ ID NO:)
Cys, Cys, Glu, Phe, Ala, Cys, Asn, Xaa', Xaa', Pro, Ala, Cys, Xaa', Thr, Gly, Ala (SEQ ID NO:)
Cys, Cys, Glu, Phe, Ala, Cys, Asn, Xaa', Xaa', Pro, Ala, Cys, Xaa', Xaa', Thr, Gly, Ala (SEQ ID NO:)
Cys, Cys, Glu, Phe, Ala, Cys, Asn, Xaa', Xaa', Pro, Ala, Cys, Xaa', Thr, Xaa', Gly, Ala (SEQ ID NO:)
Cys, Cys, Glu, Phe, Ala, Cys, Asn, Xaa', Xaa', Pro, Ala, Cys, Xaa', Thr, Gly, Xaa', Ala (SEQ ID NO:)
Cys, Cys, Glu, Phe, Ala, Cys, Asn, Xaa', Xaa', Pro, Ala, Cys, Thr, Xaa', Gly, Ala (SEQ ID NO:)
Cys, Cys, Glu, Phe, Ala, Cys, Asn, Xaa', Xaa', Pro, Ala, Cys, Thr, Xaa', Xaa', Gly, Ala (SEQ ID NO:)
Cys, Cys, Glu, Phe, Ala, Cys, Asn, Xaa', Xaa', Pro, Ala, Cys, Thr, Xaa', Gly, Xaa', Ala (SEQ ID NO:)
Cys, Cys, Glu, Phe, Ala, Cys, Asn, Xaa', Xaa', Pro, Ala, Cys, Thr, Gly, Xaa', Ala (SEQ ID NO:)
Cys, Cys, Glu, Phe, Ala, Cys, Asn, Xaa', Xaa', Pro, Ala, Cys, Thr, Gly, Xaa', Xaa', Ala (SEQ ID NO:)
Cys, Cys, Glu, Phe, Ala, Cys, Asn, Xaa', Pro, Xaa', Ala, Cys, Thr, Gly, Ala (SEQ ID NO:)
Cys, Cys, Glu, Phe, Ala, Cys, Asn, Xaa', Pro, Xaa', Xaa', Ala, Cys, Thr, Gly, Ala (SEQ ID NO:)
Cys, Cys, Glu, Phe, Ala, Cys, Asn, Xaa', Pro, Xaa', Xaa', Xaa', Ala, Cys, Thr, Gly, Ala (SEQ ID NO:)
Cys, Cys, Glu, Phe, Ala, Cys, Asn, Xaa', Pro, Xaa', Xaa', Ala, Xaa', Cys, Thr, Gly, Ala (SEQ ID NO:)

FIGURE 20 (SHEET 137 OF 185 SHEETS)

Cys, Cys, Glu, Phe, Ala, Cys, Asn, Xaa', Pro, Xaa', Xaa', Ala, Cys, Xaa', Thr, Gly, Ala (SEQ ID NO:)
Cys, Cys, Glu, Phe, Ala, Cys, Asn, Xaa', Pro, Xaa', Xaa', Ala, Cys, Thr, Xaa', Gly, Ala (SEQ ID NO:)
Cys, Cys, Glu, Phe, Ala, Cys, Asn, Xaa', Pro, Xaa', Xaa', Ala, Cys, Thr, Gly, Xaa', Ala (SEQ ID NO:)
Cys, Cys, Glu, Phe, Ala, Cys, Asn, Xaa', Pro, Xaa', Ala, Xaa', Cys, Thr, Gly, Ala (SEQ ID NO:)
Cys, Cys, Glu, Phe, Ala, Cys, Asn, Xaa', Pro, Xaa', Ala, Xaa', Xaa', Cys, Thr, Gly, Ala (SEQ ID NO:)
Cys, Cys, Glu, Phe, Ala, Cys, Asn, Xaa', Pro, Xaa', Ala, Xaa', Cys, Xaa', Thr, Gly, Ala (SEQ ID NO:)
Cys, Cys, Glu, Phe, Ala, Cys, Asn, Xaa', Pro, Xaa', Ala, Xaa', Cys, Thr, Xaa', Gly, Ala (SEQ ID NO:)
Cys, Cys, Glu, Phe, Ala, Cys, Asn, Xaa', Pro, Xaa', Ala, Xaa', Cys, Thr, Gly, Xaa', Ala (SEQ ID NO:)
Cys, Cys, Glu, Phe, Ala, Cys, Asn, Xaa', Pro, Xaa', Ala, Cys, Xaa', Thr, Gly, Ala (SEQ ID NO:)
Cys, Cys, Glu, Phe, Ala, Cys, Asn, Xaa', Pro, Xaa', Ala, Cys, Xaa', Xaa', Thr, Gly, Ala (SEQ ID NO:)
Cys, Cys, Glu, Phe, Ala, Cys, Asn, Xaa', Pro, Xaa', Ala, Cys, Xaa', Thr, Xaa', Gly, Ala (SEQ ID NO:)
Cys, Cys, Glu, Phe, Ala, Cys, Asn, Xaa', Pro, Xaa', Ala, Cys, Xaa', Thr, Gly, Xaa', Ala (SEQ ID NO:)
Cys, Cys, Glu, Phe, Ala, Cys, Asn, Xaa', Pro, Xaa', Ala, Cys, Thr, Xaa', Gly, Ala (SEQ ID NO:)
Cys, Cys, Glu, Phe, Ala, Cys, Asn, Xaa', Pro, Xaa', Ala, Cys, Thr, Xaa', Xaa', Gly, Ala (SEQ ID NO:)
Cys, Cys, Glu, Phe, Ala, Cys, Asn, Xaa', Pro, Xaa', Ala, Cys, Thr, Xaa', Gly, Xaa', Ala (SEQ ID NO:)
Cys, Cys, Glu, Phe, Ala, Cys, Asn, Xaa', Pro, Xaa', Ala, Cys, Thr, Gly, Xaa', Ala (SEQ ID NO:)
Cys, Cys, Glu, Phe, Ala, Cys, Asn, Xaa', Pro, Xaa', Ala, Cys, Thr, Gly, Xaa', Xaa', Ala (SEQ ID NO:)
Cys, Cys, Glu, Phe, Ala, Cys, Asn, Xaa', Pro, Ala, Xaa', Cys, Thr, Gly, Ala (SEQ ID NO:)
Cys, Cys, Glu, Phe, Ala, Cys, Asn, Xaa', Pro, Ala, Xaa', Xaa', Cys, Thr, Gly, Ala (SEQ ID NO:)
Cys, Cys, Glu, Phe, Ala, Cys, Asn, Xaa', Pro, Ala, Xaa', Xaa', Xaa', Cys, Thr, Gly, Ala (SEQ ID NO:)
Cys, Cys, Glu, Phe, Ala, Cys, Asn, Xaa', Pro, Ala, Xaa', Xaa', Cys, Xaa', Thr, Gly, Ala (SEQ ID NO:)
Cys, Cys, Glu, Phe, Ala, Cys, Asn, Xaa', Pro, Ala, Xaa', Xaa', Cys, Thr, Xaa', Gly, Ala (SEQ ID NO:)
Cys, Cys, Glu, Phe, Ala, Cys, Asn, Xaa', Pro, Ala, Xaa', Xaa', Cys, Thr, Gly, Xaa', Ala (SEQ ID NO:)
Cys, Cys, Glu, Phe, Ala, Cys, Asn, Xaa', Pro, Ala, Xaa', Cys, Xaa', Thr, Gly, Ala (SEQ ID NO:)
Cys, Cys, Glu, Phe, Ala, Cys, Asn, Xaa', Pro, Ala, Xaa', Cys, Xaa', Xaa', Thr, Gly, Ala (SEQ ID NO:)
Cys, Cys, Glu, Phe, Ala, Cys, Asn, Xaa', Pro, Ala, Xaa', Cys, Xaa', Thr, Xaa', Gly, Ala (SEQ ID NO:)
Cys, Cys, Glu, Phe, Ala, Cys, Asn, Xaa', Pro, Ala, Xaa', Cys, Xaa', Thr, Gly, Xaa', Ala (SEQ ID NO:)
Cys, Cys, Glu, Phe, Ala, Cys, Asn, Xaa', Pro, Ala, Xaa', Cys, Thr, Xaa', Gly, Ala (SEQ ID NO:)
Cys, Cys, Glu, Phe, Ala, Cys, Asn, Xaa', Pro, Ala, Xaa', Cys, Thr, Xaa', Xaa', Gly, Ala (SEQ ID NO:)
Cys, Cys, Glu, Phe, Ala, Cys, Asn, Xaa', Pro, Ala, Xaa', Cys, Thr, Xaa', Gly, Xaa', Ala (SEQ ID NO:)
Cys, Cys, Glu, Phe, Ala, Cys, Asn, Xaa', Pro, Ala, Xaa', Cys, Thr, Gly, Xaa', Ala (SEQ ID NO:)
Cys, Cys, Glu, Phe, Ala, Cys, Asn, Xaa', Pro, Ala, Xaa', Cys, Thr, Gly, Xaa', Xaa', Ala (SEQ ID NO:)
Cys, Cys, Glu, Phe, Ala, Cys, Asn, Xaa', Pro, Ala, Cys, Xaa', Thr, Gly, Ala (SEQ ID NO:)
Cys, Cys, Glu, Phe, Ala, Cys, Asn, Xaa', Pro, Ala, Cys, Xaa', Xaa', Thr, Gly, Ala (SEQ ID NO:)
Cys, Cys, Glu, Phe, Ala, Cys, Asn, Xaa', Pro, Ala, Cys, Xaa', Xaa', Xaa', Thr, Gly, Ala (SEQ ID NO:)
Cys, Cys, Glu, Phe, Ala, Cys, Asn, Xaa', Pro, Ala, Cys, Xaa', Xaa', Thr, Xaa', Gly, Ala (SEQ ID NO:)
Cys, Cys, Glu, Phe, Ala, Cys, Asn, Xaa', Pro, Ala, Cys, Xaa', Xaa', Thr, Gly, Xaa', Ala (SEQ ID NO:)
Cys, Cys, Glu, Phe, Ala, Cys, Asn, Xaa', Pro, Ala, Cys, Xaa', Thr, Xaa', Gly, Ala (SEQ ID NO:)
Cys, Cys, Glu, Phe, Ala, Cys, Asn, Xaa', Pro, Ala, Cys, Xaa', Thr, Xaa', Xaa', Gly, Ala (SEQ ID NO:)
Cys, Cys, Glu, Phe, Ala, Cys, Asn, Xaa', Pro, Ala, Cys, Xaa', Thr, Xaa', Gly, Xaa', Ala (SEQ ID NO:)
Cys, Cys, Glu, Phe, Ala, Cys, Asn, Xaa', Pro, Ala, Cys, Xaa', Thr, Gly, Xaa', Ala (SEQ ID NO:)
Cys, Cys, Glu, Phe, Ala, Cys, Asn, Xaa', Pro, Ala, Cys, Xaa', Thr, Gly, Xaa', Xaa', Ala (SEQ ID NO:)
Cys, Cys, Glu, Phe, Ala, Cys, Asn, Xaa', Pro, Ala, Cys, Thr, Xaa', Gly, Ala (SEQ ID NO:)
Cys, Cys, Glu, Phe, Ala, Cys, Asn, Xaa', Pro, Ala, Cys, Thr, Xaa', Xaa', Gly, Ala (SEQ ID NO:)
Cys, Cys, Glu, Phe, Ala, Cys, Asn, Xaa', Pro, Ala, Cys, Thr, Xaa', Xaa', Xaa', Gly, Ala (SEQ ID NO:)

FIGURE 20 (SHEET 138 OF 185 SHEETS)

Cys, Cys, Glu, Phe, Ala, Cys, Asn, Xaa', Pro, Ala, Cys, Thr, Xaa', Xaa', Gly, Xaa', Ala (SEQ ID NO:)
Cys, Cys, Glu, Phe, Ala, Cys, Asn, Xaa', Pro, Ala, Cys, Thr, Xaa', Gly, Xaa', Ala (SEQ ID NO:)
Cys, Cys, Glu, Phe, Ala, Cys, Asn, Xaa', Pro, Ala, Cys, Thr, Xaa', Gly, Xaa', Xaa', Ala (SEQ ID NO:)
Cys, Cys, Glu, Phe, Ala, Cys, Asn, Xaa', Pro, Ala, Cys, Thr, Gly, Xaa', Ala (SEQ ID NO:)
Cys, Cys, Glu, Phe, Ala, Cys, Asn, Xaa', Pro, Ala, Cys, Thr, Gly, Xaa', Xaa', Ala (SEQ ID NO:)
Cys, Cys, Glu, Phe, Ala, Cys, Asn, Xaa', Pro, Ala, Cys, Thr, Gly, Xaa', Xaa', Xaa', Ala (SEQ ID NO:)
Cys, Cys, Glu, Phe, Ala, Cys, Asn, Pro, Xaa', Ala, Cys, Thr, Gly, Ala (SEQ ID NO:)
Cys, Cys, Glu, Phe, Ala, Cys, Asn, Pro, Xaa', Xaa', Ala, Cys, Thr, Gly, Ala (SEQ ID NO:)
Cys, Cys, Glu, Phe, Ala, Cys, Asn, Pro, Xaa', Xaa', Xaa', Ala, Cys, Thr, Gly, Ala (SEQ ID NO:)
Cys, Cys, Glu, Phe, Ala, Cys, Asn, Pro, Xaa', Xaa', Xaa', Xaa', Ala, Cys, Thr, Gly, Ala (SEQ ID NO:)
Cys, Cys, Glu, Phe, Ala, Cys, Asn, Pro, Xaa', Xaa', Xaa', Ala, Xaa', Cys, Thr, Gly, Ala (SEQ ID NO:)
Cys, Cys, Glu, Phe, Ala, Cys, Asn, Pro, Xaa', Xaa', Xaa', Ala, Cys, Xaa', Thr, Gly, Ala (SEQ ID NO:)
Cys, Cys, Glu, Phe, Ala, Cys, Asn, Pro, Xaa', Xaa', Xaa', Ala, Cys, Thr, Xaa', Gly, Ala (SEQ ID NO:)
Cys, Cys, Glu, Phe, Ala, Cys, Asn, Pro, Xaa', Xaa', Xaa', Ala, Cys, Thr, Gly, Xaa', Ala (SEQ ID NO:)
Cys, Cys, Glu, Phe, Ala, Cys, Asn, Pro, Xaa', Xaa', Ala, Xaa', Cys, Thr, Gly, Ala (SEQ ID NO:)
Cys, Cys, Glu, Phe, Ala, Cys, Asn, Pro, Xaa', Xaa', Ala, Xaa', Xaa', Cys, Thr, Gly, Ala (SEQ ID NO:)
Cys, Cys, Glu, Phe, Ala, Cys, Asn, Pro, Xaa', Xaa', Ala, Xaa', Cys, Xaa', Thr, Gly, Ala (SEQ ID NO:)
Cys, Cys, Glu, Phe, Ala, Cys, Asn, Pro, Xaa', Xaa', Ala, Xaa', Cys, Thr, Xaa', Gly, Ala (SEQ ID NO:)
Cys, Cys, Glu, Phe, Ala, Cys, Asn, Pro, Xaa', Xaa', Ala, Xaa', Cys, Thr, Gly, Xaa', Ala (SEQ ID NO:)
Cys, Cys, Glu, Phe, Ala, Cys, Asn, Pro, Xaa', Xaa', Ala, Cys, Xaa', Thr, Gly, Ala (SEQ ID NO:)
Cys, Cys, Glu, Phe, Ala, Cys, Asn, Pro, Xaa', Xaa', Ala, Cys, Xaa', Xaa', Thr, Gly, Ala (SEQ ID NO:)
Cys, Cys, Glu, Phe, Ala, Cys, Asn, Pro, Xaa', Xaa', Ala, Cys, Xaa', Thr, Xaa', Gly, Ala (SEQ ID NO:)
Cys, Cys, Glu, Phe, Ala, Cys, Asn, Pro, Xaa', Xaa', Ala, Cys, Xaa', Thr, Gly, Xaa', Ala (SEQ ID NO:)
Cys, Cys, Glu, Phe, Ala, Cys, Asn, Pro, Xaa', Xaa', Ala, Cys, Thr, Xaa', Gly, Ala (SEQ ID NO:)
Cys, Cys, Glu, Phe, Ala, Cys, Asn, Pro, Xaa', Xaa', Ala, Cys, Thr, Xaa', Xaa', Gly, Ala (SEQ ID NO:)
Cys, Cys, Glu, Phe, Ala, Cys, Asn, Pro, Xaa', Xaa', Ala, Cys, Thr, Xaa', Gly, Xaa', Ala (SEQ ID NO:)
Cys, Cys, Glu, Phe, Ala, Cys, Asn, Pro, Xaa', Xaa', Ala, Cys, Thr, Gly, Xaa', Ala (SEQ ID NO:)
Cys, Cys, Glu, Phe, Ala, Cys, Asn, Pro, Xaa', Xaa', Ala, Cys, Thr, Gly, Xaa', Xaa', Ala (SEQ ID NO:)
Cys, Cys, Glu, Phe, Ala, Cys, Asn, Pro, Xaa', Ala, Xaa', Cys, Thr, Gly, Ala (SEQ ID NO:)
Cys, Cys, Glu, Phe, Ala, Cys, Asn, Pro, Xaa', Ala, Xaa', Xaa', Cys, Thr, Gly, Ala (SEQ ID NO:)
Cys, Cys, Glu, Phe, Ala, Cys, Asn, Pro, Xaa', Ala, Xaa', Xaa', Xaa', Cys, Thr, Gly, Ala (SEQ ID NO:)
Cys, Cys, Glu, Phe, Ala, Cys, Asn, Pro, Xaa', Ala, Xaa', Xaa', Cys, Xaa', Thr, Gly, Ala (SEQ ID NO:)
Cys, Cys, Glu, Phe, Ala, Cys, Asn, Pro, Xaa', Ala, Xaa', Xaa', Cys, Thr, Xaa', Gly, Ala (SEQ ID NO:)
Cys, Cys, Glu, Phe, Ala, Cys, Asn, Pro, Xaa', Ala, Xaa', Xaa', Cys, Thr, Gly, Xaa', Ala (SEQ ID NO:)
Cys, Cys, Glu, Phe, Ala, Cys, Asn, Pro, Xaa', Ala, Xaa', Cys, Xaa', Thr, Gly, Ala (SEQ ID NO:)
Cys, Cys, Glu, Phe, Ala, Cys, Asn, Pro, Xaa', Ala, Xaa', Cys, Xaa', Xaa', Thr, Gly, Ala (SEQ ID NO:)
Cys, Cys, Glu, Phe, Ala, Cys, Asn, Pro, Xaa', Ala, Xaa', Cys, Xaa', Thr, Xaa', Gly, Ala (SEQ ID NO:)
Cys, Cys, Glu, Phe, Ala, Cys, Asn, Pro, Xaa', Ala, Xaa', Cys, Xaa', Thr, Gly, Xaa', Ala (SEQ ID NO:)
Cys, Cys, Glu, Phe, Ala, Cys, Asn, Pro, Xaa', Ala, Xaa', Cys, Thr, Xaa', Gly, Ala (SEQ ID NO:)
Cys, Cys, Glu, Phe, Ala, Cys, Asn, Pro, Xaa', Ala, Xaa', Cys, Thr, Xaa', Xaa', Gly, Ala (SEQ ID NO:)
Cys, Cys, Glu, Phe, Ala, Cys, Asn, Pro, Xaa', Ala, Xaa', Cys, Thr, Xaa', Gly, Xaa', Ala (SEQ ID NO:)
Cys, Cys, Glu, Phe, Ala, Cys, Asn, Pro, Xaa', Ala, Xaa', Cys, Thr, Gly, Xaa', Ala (SEQ ID NO:)
Cys, Cys, Glu, Phe, Ala, Cys, Asn, Pro, Xaa', Ala, Xaa', Cys, Thr, Gly, Xaa', Xaa', Ala (SEQ ID NO:)
Cys, Cys, Glu, Phe, Ala, Cys, Asn, Pro, Xaa', Ala, Cys, Xaa', Thr, Gly, Ala (SEQ ID NO:)
Cys, Cys, Glu, Phe, Ala, Cys, Asn, Pro, Xaa', Ala, Cys, Xaa', Xaa', Thr, Gly, Ala (SEQ ID NO:)

FIGURE 20 (SHEET 139 OF 185 SHEETS)

Cys, Cys, Glu, Phe, Ala, Cys, Asn, Pro, Xaa', Ala, Cys, Xaa', Xaa', Xaa', Thr, Gly, Ala (SEQ ID NO:)
Cys, Cys, Glu, Phe, Ala, Cys, Asn, Pro, Xaa', Ala, Cys, Xaa', Xaa', Thr, Xaa', Gly, Ala (SEQ ID NO:)
Cys, Cys, Glu, Phe, Ala, Cys, Asn, Pro, Xaa', Ala, Cys, Xaa', Xaa', Thr, Gly, Xaa', Ala (SEQ ID NO:)
Cys, Cys, Glu, Phe, Ala, Cys, Asn, Pro, Xaa', Ala, Cys, Xaa', Thr, Xaa', Gly, Ala (SEQ ID NO:)
Cys, Cys, Glu, Phe, Ala, Cys, Asn, Pro, Xaa', Ala, Cys, Xaa', Thr, Xaa', Xaa', Gly, Ala (SEQ ID NO:)
Cys, Cys, Glu, Phe, Ala, Cys, Asn, Pro, Xaa', Ala, Cys, Xaa', Thr, Xaa', Gly, Xaa', Ala (SEQ ID NO:)
Cys, Cys, Glu, Phe, Ala, Cys, Asn, Pro, Xaa', Ala, Cys, Xaa', Thr, Gly, Xaa', Ala (SEQ ID NO:)
Cys, Cys, Glu, Phe, Ala, Cys, Asn, Pro, Xaa', Ala, Cys, Xaa', Thr, Gly, Xaa', Xaa', Ala (SEQ ID NO:)
Cys, Cys, Glu, Phe, Ala, Cys, Asn, Pro, Xaa', Ala, Cys, Thr, Xaa', Gly, Ala (SEQ ID NO:)
Cys, Cys, Glu, Phe, Ala, Cys, Asn, Pro, Xaa', Ala, Cys, Thr, Xaa', Xaa', Gly, Ala (SEQ ID NO:)
Cys, Cys, Glu, Phe, Ala, Cys, Asn, Pro, Xaa', Ala, Cys, Thr, Xaa', Xaa', Xaa', Gly, Ala (SEQ ID NO:)
Cys, Cys, Glu, Phe, Ala, Cys, Asn, Pro, Xaa', Ala, Cys, Thr, Xaa', Xaa', Gly, Xaa', Ala (SEQ ID NO:)
Cys, Cys, Glu, Phe, Ala, Cys, Asn, Pro, Xaa', Ala, Cys, Thr, Xaa', Gly, Xaa', Ala (SEQ ID NO:)
Cys, Cys, Glu, Phe, Ala, Cys, Asn, Pro, Xaa', Ala, Cys, Thr, Xaa', Gly, Xaa', Xaa', Ala (SEQ ID NO:)
Cys, Cys, Glu, Phe, Ala, Cys, Asn, Pro, Xaa', Ala, Cys, Thr, Gly, Xaa', Ala (SEQ ID NO:)
Cys, Cys, Glu, Phe, Ala, Cys, Asn, Pro, Xaa', Ala, Cys, Thr, Gly, Xaa', Xaa', Ala (SEQ ID NO:)
Cys, Cys, Glu, Phe, Ala, Cys, Asn, Pro, Xaa', Ala, Cys, Thr, Gly, Xaa', Xaa', Xaa', Ala (SEQ ID NO:)
Cys, Cys, Glu, Phe, Ala, Cys, Asn, Pro, Ala, Xaa', Cys, Thr, Gly, Ala (SEQ ID NO:)
Cys, Cys, Glu, Phe, Ala, Cys, Asn, Pro, Ala, Xaa', Xaa', Cys, Thr, Gly, Ala (SEQ ID NO:)
Cys, Cys, Glu, Phe, Ala, Cys, Asn, Pro, Ala, Xaa', Xaa', Xaa', Cys, Thr, Gly, Ala (SEQ ID NO:)
Cys, Cys, Glu, Phe, Ala, Cys, Asn, Pro, Ala, Xaa', Xaa', Xaa', Xaa', Cys, Thr, Gly, Ala (SEQ ID NO:)
Cys, Cys, Glu, Phe, Ala, Cys, Asn, Pro, Ala, Xaa', Xaa', Xaa', Cys, Xaa', Thr, Gly, Ala (SEQ ID NO:)
Cys, Cys, Glu, Phe, Ala, Cys, Asn, Pro, Ala, Xaa', Xaa', Xaa', Cys, Thr, Xaa', Gly, Ala (SEQ ID NO:)
Cys, Cys, Glu, Phe, Ala, Cys, Asn, Pro, Ala, Xaa', Xaa', Xaa', Cys, Thr, Gly, Xaa', Ala (SEQ ID NO:)
Cys, Cys, Glu, Phe, Ala, Cys, Asn, Pro, Ala, Xaa', Xaa', Cys, Xaa', Thr, Gly, Ala (SEQ ID NO:)
Cys, Cys, Glu, Phe, Ala, Cys, Asn, Pro, Ala, Xaa', Xaa', Cys, Xaa', Xaa', Thr, Gly, Ala (SEQ ID NO:)
Cys, Cys, Glu, Phe, Ala, Cys, Asn, Pro, Ala, Xaa', Xaa', Cys, Xaa', Thr, Xaa', Gly, Ala (SEQ ID NO:)
Cys, Cys, Glu, Phe, Ala, Cys, Asn, Pro, Ala, Xaa', Xaa', Cys, Xaa', Thr, Gly, Xaa', Ala (SEQ ID NO:)
Cys, Cys, Glu, Phe, Ala, Cys, Asn, Pro, Ala, Xaa', Xaa', Cys, Thr, Xaa', Gly, Ala (SEQ ID NO:)
Cys, Cys, Glu, Phe, Ala, Cys, Asn, Pro, Ala, Xaa', Xaa', Cys, Thr, Xaa', Xaa', Gly, Ala (SEQ ID NO:)
Cys, Cys, Glu, Phe, Ala, Cys, Asn, Pro, Ala, Xaa', Xaa', Cys, Thr, Xaa', Gly, Xaa', Ala (SEQ ID NO:)
Cys, Cys, Glu, Phe, Ala, Cys, Asn, Pro, Ala, Xaa', Xaa', Cys, Thr, Gly, Xaa', Ala (SEQ ID NO:)
Cys, Cys, Glu, Phe, Ala, Cys, Asn, Pro, Ala, Xaa', Xaa', Cys, Thr, Gly, Xaa', Xaa', Ala (SEQ ID NO:)
Cys, Cys, Glu, Phe, Ala, Cys, Asn, Pro, Ala, Xaa', Cys, Xaa', Thr, Gly, Ala (SEQ ID NO:)
Cys, Cys, Glu, Phe, Ala, Cys, Asn, Pro, Ala, Xaa', Cys, Xaa', Xaa', Thr, Gly, Ala (SEQ ID NO:)
Cys, Cys, Glu, Phe, Ala, Cys, Asn, Pro, Ala, Xaa', Cys, Xaa', Xaa', Xaa', Thr, Gly, Ala (SEQ ID NO:)
Cys, Cys, Glu, Phe, Ala, Cys, Asn, Pro, Ala, Xaa', Cys, Xaa', Xaa', Thr, Xaa', Gly, Ala (SEQ ID NO:)
Cys, Cys, Glu, Phe, Ala, Cys, Asn, Pro, Ala, Xaa', Cys, Xaa', Xaa', Thr, Gly, Xaa', Ala (SEQ ID NO:)
Cys, Cys, Glu, Phe, Ala, Cys, Asn, Pro, Ala, Xaa', Cys, Xaa', Thr, Xaa', Gly, Ala (SEQ ID NO:)
Cys, Cys, Glu, Phe, Ala, Cys, Asn, Pro, Ala, Xaa', Cys, Xaa', Thr, Xaa', Xaa', Gly, Ala (SEQ ID NO:)
Cys, Cys, Glu, Phe, Ala, Cys, Asn, Pro, Ala, Xaa', Cys, Xaa', Thr, Xaa', Gly, Xaa', Ala (SEQ ID NO:)
Cys, Cys, Glu, Phe, Ala, Cys, Asn, Pro, Ala, Xaa', Cys, Xaa', Thr, Gly, Xaa', Ala (SEQ ID NO:)
Cys, Cys, Glu, Phe, Ala, Cys, Asn, Pro, Ala, Xaa', Cys, Xaa', Thr, Gly, Xaa', Xaa', Ala (SEQ ID NO:)
Cys, Cys, Glu, Phe, Ala, Cys, Asn, Pro, Ala, Xaa', Cys, Thr, Xaa', Gly, Ala (SEQ ID NO:)
Cys, Cys, Glu, Phe, Ala, Cys, Asn, Pro, Ala, Xaa', Cys, Thr, Xaa', Xaa', Gly, Ala (SEQ ID NO:)

FIGURE 20 (SHEET 140 OF 185 SHEETS)

Cys, Cys, Glu, Phe, Ala, Cys, Asn, Pro, Ala, Xaa', Cys, Thr, Xaa', Xaa', Xaa', Gly, Ala (SEQ ID NO:)
Cys, Cys, Glu, Phe, Ala, Cys, Asn, Pro, Ala, Xaa', Cys, Thr, Xaa', Xaa', Gly, Xaa', Ala (SEQ ID NO:)
Cys, Cys, Glu, Phe, Ala, Cys, Asn, Pro, Ala, Xaa', Cys, Thr, Xaa', Gly, Xaa', Ala (SEQ ID NO:)
Cys, Cys, Glu, Phe, Ala, Cys, Asn, Pro, Ala, Xaa', Cys, Thr, Xaa', Gly, Xaa', Xaa', Ala (SEQ ID NO:)
Cys, Cys, Glu, Phe, Ala, Cys, Asn, Pro, Ala, Xaa', Cys, Thr, Gly, Xaa', Ala (SEQ ID NO:)
Cys, Cys, Glu, Phe, Ala, Cys, Asn, Pro, Ala, Xaa', Cys, Thr, Gly, Xaa', Xaa', Ala (SEQ ID NO:)
Cys, Cys, Glu, Phe, Ala, Cys, Asn, Pro, Ala, Xaa', Cys, Thr, Gly, Xaa', Xaa', Xaa', Ala (SEQ ID NO:)
Cys, Cys, Glu, Phe, Ala, Cys, Asn, Pro, Ala, Cys, Xaa', Thr, Gly, Ala (SEQ ID NO:)
Cys, Cys, Glu, Phe, Ala, Cys, Asn, Pro, Ala, Cys, Xaa', Xaa', Thr, Gly, Ala (SEQ ID NO:)
Cys, Cys, Glu, Phe, Ala, Cys, Asn, Pro, Ala, Cys, Xaa', Xaa', Xaa', Thr, Gly, Ala (SEQ ID NO:)
Cys, Cys, Glu, Phe, Ala, Cys, Asn, Pro, Ala, Cys, Xaa', Xaa', Xaa', Xaa', Thr, Gly, Ala (SEQ ID NO:)
Cys, Cys, Glu, Phe, Ala, Cys, Asn, Pro, Ala, Cys, Xaa', Xaa', Xaa', Thr, Xaa', Gly, Ala (SEQ ID NO:)
Cys, Cys, Glu, Phe, Ala, Cys, Asn, Pro, Ala, Cys, Xaa', Xaa', Xaa', Thr, Gly, Xaa', Ala (SEQ ID NO:)
Cys, Cys, Glu, Phe, Ala, Cys, Asn, Pro, Ala, Cys, Xaa', Xaa', Thr, Xaa', Gly, Ala (SEQ ID NO:)
Cys, Cys, Glu, Phe, Ala, Cys, Asn, Pro, Ala, Cys, Xaa', Xaa', Thr, Xaa', Xaa', Gly, Ala (SEQ ID NO:)
Cys, Cys, Glu, Phe, Ala, Cys, Asn, Pro, Ala, Cys, Xaa', Xaa', Thr, Xaa', Gly, Xaa', Ala (SEQ ID NO:)
Cys, Cys, Glu, Phe, Ala, Cys, Asn, Pro, Ala, Cys, Xaa', Xaa', Thr, Gly, Xaa', Ala (SEQ ID NO:)
Cys, Cys, Glu, Phe, Ala, Cys, Asn, Pro, Ala, Cys, Xaa', Xaa', Thr, Gly, Xaa', Xaa', Ala (SEQ ID NO:)
Cys, Cys, Glu, Phe, Ala, Cys, Asn, Pro, Ala, Cys, Xaa', Thr, Xaa', Gly, Ala (SEQ ID NO:)
Cys, Cys, Glu, Phe, Ala, Cys, Asn, Pro, Ala, Cys, Xaa', Thr, Xaa', Xaa', Gly, Ala (SEQ ID NO:)
Cys, Cys, Glu, Phe, Ala, Cys, Asn, Pro, Ala, Cys, Xaa', Thr, Xaa', Xaa', Xaa', Gly, Ala (SEQ ID NO:)
Cys, Cys, Glu, Phe, Ala, Cys, Asn, Pro, Ala, Cys, Xaa', Thr, Xaa', Xaa', Gly, Xaa', Ala (SEQ ID NO:)
Cys, Cys, Glu, Phe, Ala, Cys, Asn, Pro, Ala, Cys, Xaa', Thr, Xaa', Gly, Xaa', Ala (SEQ ID NO:)
Cys, Cys, Glu, Phe, Ala, Cys, Asn, Pro, Ala, Cys, Xaa', Thr, Xaa', Gly, Xaa', Xaa', Ala (SEQ ID NO:)
Cys, Cys, Glu, Phe, Ala, Cys, Asn, Pro, Ala, Cys, Xaa', Thr, Gly, Xaa', Ala (SEQ ID NO:)
Cys, Cys, Glu, Phe, Ala, Cys, Asn, Pro, Ala, Cys, Xaa', Thr, Gly, Xaa', Xaa', Ala (SEQ ID NO:)
Cys, Cys, Glu, Phe, Ala, Cys, Asn, Pro, Ala, Cys, Xaa', Thr, Gly, Xaa', Xaa', Xaa', Ala (SEQ ID NO:)
Cys, Cys, Glu, Phe, Ala, Cys, Asn, Pro, Ala, Cys, Thr, Xaa', Gly, Ala (SEQ ID NO:)
Cys, Cys, Glu, Phe, Ala, Cys, Asn, Pro, Ala, Cys, Thr, Xaa', Xaa', Gly, Ala (SEQ ID NO:)
Cys, Cys, Glu, Phe, Ala, Cys, Asn, Pro, Ala, Cys, Thr, Xaa', Xaa', Xaa', Gly, Ala (SEQ ID NO:)
Cys, Cys, Glu, Phe, Ala, Cys, Asn, Pro, Ala, Cys, Thr, Xaa', Xaa', Xaa', Xaa', Gly, Ala (SEQ ID NO:)
Cys, Cys, Glu, Phe, Ala, Cys, Asn, Pro, Ala, Cys, Thr, Xaa', Xaa', Xaa', Gly, Xaa', Ala (SEQ ID NO:)
Cys, Cys, Glu, Phe, Ala, Cys, Asn, Pro, Ala, Cys, Thr, Xaa', Xaa', Gly, Xaa', Ala (SEQ ID NO:)
Cys, Cys, Glu, Phe, Ala, Cys, Asn, Pro, Ala, Cys, Thr, Xaa', Xaa', Gly, Xaa', Xaa', Ala (SEQ ID NO:)
Cys, Cys, Glu, Phe, Ala, Cys, Asn, Pro, Ala, Cys, Thr, Xaa', Gly, Xaa', Ala (SEQ ID NO:)
Cys, Cys, Glu, Phe, Ala, Cys, Asn, Pro, Ala, Cys, Thr, Xaa', Gly, Xaa', Xaa', Ala (SEQ ID NO:)
Cys, Cys, Glu, Phe, Ala, Cys, Asn, Pro, Ala, Cys, Thr, Xaa', Gly, Xaa', Xaa', Xaa', Ala (SEQ ID NO:)
Cys, Cys, Glu, Phe, Ala, Cys, Asn, Pro, Ala, Cys, Thr, Gly, Xaa', Ala (SEQ ID NO:)
Cys, Cys, Glu, Phe, Ala, Cys, Asn, Pro, Ala, Cys, Thr, Gly, Xaa', Xaa', Ala (SEQ ID NO:)
Cys, Cys, Glu, Phe, Ala, Cys, Asn, Pro, Ala, Cys, Thr, Gly, Xaa', Xaa', Xaa', Ala (SEQ ID NO:)
Cys, Cys, Glu, Phe, Ala, Cys, Asn, Pro, Ala, Cys, Thr, Gly, Xaa', Xaa', Xaa', Xaa', Ala (SEQ ID NO:)
Ala, Cys, Xaa', Glu, Trp, Cys, Ala, Asn, Pro, Ala, Cys, Thr, Gly, Cys (SEQ ID NO:)
Ala, Cys, Xaa', Xaa', Glu, Trp, Cys, Ala, Asn, Pro, Ala, Cys, Thr, Gly, Cys (SEQ ID NO:)
Ala, Cys, Xaa', Xaa', Xaa', Glu, Trp, Cys, Ala, Asn, Pro, Ala, Cys, Thr, Gly, Cys (SEQ ID NO:)
Ala, Cys, Xaa', Xaa', Xaa', Xaa', Glu, Trp, Cys, Ala, Asn, Pro, Ala, Cys, Thr, Gly, Cys (SEQ ID NO:)

FIGURE 20 (SHEET 141 OF 185 SHEETS)

FIGURE 20 (SHEET 142 OF 185 SHEETS)

Ala, Cys, Xaa', Xaa', Glu, Trp, Cys, Ala, Asn, Pro, Xaa', Ala, Xaa', Cys, Thr, Gly, Cys (SEQ ID NO:)
Ala, Cys, Xaa', Xaa', Glu, Trp, Cys, Ala, Asn, Pro, Xaa', Ala, Cys, Xaa', Thr, Gly, Cys (SEQ ID NO:)
Ala, Cys, Xaa', Xaa', Glu, Trp, Cys, Ala, Asn, Pro, Xaa', Ala, Cys, Thr, Xaa', Gly, Cys (SEQ ID NO:)
Ala, Cys, Xaa', Xaa', Glu, Trp, Cys, Ala, Asn, Pro, Xaa', Ala, Cys, Thr, Gly, Xaa', Cys (SEQ ID NO:)
Ala, Cys, Xaa', Xaa', Glu, Trp, Cys, Ala, Asn, Pro, Ala, Xaa', Cys, Thr, Gly, Cys (SEQ ID NO:)
Ala, Cys, Xaa', Xaa', Glu, Trp, Cys, Ala, Asn, Pro, Ala, Xaa', Xaa', Cys, Thr, Gly, Cys (SEQ ID NO:)
Ala, Cys, Xaa', Xaa', Glu, Trp, Cys, Ala, Asn, Pro, Ala, Xaa', Cys, Xaa', Thr, Gly, Cys (SEQ ID NO:)
Ala, Cys, Xaa', Xaa', Glu, Trp, Cys, Ala, Asn, Pro, Ala, Xaa', Cys, Thr, Xaa', Gly, Cys (SEQ ID NO:)
Ala, Cys, Xaa', Xaa', Glu, Trp, Cys, Ala, Asn, Pro, Ala, Xaa', Cys, Thr, Gly, Xaa', Cys (SEQ ID NO:)
Ala, Cys, Xaa', Xaa', Glu, Trp, Cys, Ala, Asn, Pro, Ala, Cys, Xaa', Thr, Gly, Cys (SEQ ID NO:)
Ala, Cys, Xaa', Xaa', Glu, Trp, Cys, Ala, Asn, Pro, Ala, Cys, Xaa', Xaa', Thr, Gly, Cys (SEQ ID NO:)
Ala, Cys, Xaa', Xaa', Glu, Trp, Cys, Ala, Asn, Pro, Ala, Cys, Xaa', Thr, Xaa', Gly, Cys (SEQ ID NO:)
Ala, Cys, Xaa', Xaa', Glu, Trp, Cys, Ala, Asn, Pro, Ala, Cys, Xaa', Thr, Gly, Xaa', Cys (SEQ ID NO:)
Ala, Cys, Xaa', Xaa', Glu, Trp, Cys, Ala, Asn, Pro, Ala, Cys, Thr, Xaa', Gly, Cys (SEQ ID NO:)
Ala, Cys, Xaa', Xaa', Glu, Trp, Cys, Ala, Asn, Pro, Ala, Cys, Thr, Xaa', Xaa', Gly, Cys (SEQ ID NO:)
Ala, Cys, Xaa', Xaa', Glu, Trp, Cys, Ala, Asn, Pro, Ala, Cys, Thr, Xaa', Gly, Xaa', Cys (SEQ ID NO:)
Ala, Cys, Xaa', Xaa', Glu, Trp, Cys, Ala, Asn, Pro, Ala, Cys, Thr, Gly, Xaa', Cys (SEQ ID NO:)
Ala, Cys, Xaa', Xaa', Glu, Trp, Cys, Ala, Asn, Pro, Ala, Cys, Thr, Gly, Xaa', Xaa', Cys (SEQ ID NO:)
Ala, Cys, Xaa', Glu, Xaa', Trp, Cys, Ala, Asn, Pro, Ala, Cys, Thr, Gly, Cys (SEQ ID NO:)
Ala, Cys, Xaa', Glu, Xaa', Xaa', Trp, Cys, Ala, Asn, Pro, Ala, Cys, Thr, Gly, Cys (SEQ ID NO:)
Ala, Cys, Xaa', Glu, Xaa', Xaa', Xaa', Trp, Cys, Ala, Asn, Pro, Ala, Cys, Thr, Gly, Cys (SEQ ID NO:)
Ala, Cys, Xaa', Glu, Xaa', Xaa', Trp, Xaa', Cys, Ala, Asn, Pro, Ala, Cys, Thr, Gly, Cys (SEQ ID NO:)
Ala, Cys, Xaa', Glu, Xaa', Xaa', Trp, Cys, Ala, Xaa', Asn, Pro, Ala, Cys, Thr, Gly, Cys (SEQ ID NO:)
Ala, Cys, Xaa', Glu, Xaa', Xaa', Trp, Cys, Ala, Asn, Xaa', Pro, Ala, Cys, Thr, Gly, Cys (SEQ ID NO:)
Ala, Cys, Xaa', Glu, Xaa', Xaa', Trp, Cys, Ala, Asn, Pro, Xaa', Ala, Cys, Thr, Gly, Cys (SEQ ID NO:)
Ala, Cys, Xaa', Glu, Xaa', Xaa', Trp, Cys, Ala, Asn, Pro, Ala, Xaa', Cys, Thr, Gly, Cys (SEQ ID NO:)
Ala, Cys, Xaa', Glu, Xaa', Xaa', Trp, Cys, Ala, Asn, Pro, Ala, Cys, Xaa', Thr, Gly, Cys (SEQ ID NO:)
Ala, Cys, Xaa', Glu, Xaa', Xaa', Trp, Cys, Ala, Asn, Pro, Ala, Cys, Thr, Xaa', Gly, Cys (SEQ ID NO:)
Ala, Cys, Xaa', Glu, Xaa', Xaa', Trp, Cys, Ala, Asn, Pro, Ala, Cys, Thr, Gly, Xaa', Cys (SEQ ID NO:)
Ala, Cys, Xaa', Glu, Xaa', Trp, Xaa', Cys, Ala, Asn, Pro, Ala, Cys, Thr, Gly, Cys (SEQ ID NO:)
Ala, Cys, Xaa', Glu, Xaa', Trp, Xaa', Xaa', Cys, Ala, Asn, Pro, Ala, Cys, Thr, Gly, Cys (SEQ ID NO:)
Ala, Cys, Xaa', Glu, Xaa', Trp, Xaa', Cys, Ala, Xaa', Asn, Pro, Ala, Cys, Thr, Gly, Cys (SEQ ID NO:)
Ala, Cys, Xaa', Glu, Xaa', Trp, Xaa', Cys, Ala, Asn, Xaa', Pro, Ala, Cys, Thr, Gly, Cys (SEQ ID NO:)
Ala, Cys, Xaa', Glu, Xaa', Trp, Xaa', Cys, Ala, Asn, Pro, Xaa', Ala, Cys, Thr, Gly, Cys (SEQ ID NO:)
Ala, Cys, Xaa', Glu, Xaa', Trp, Xaa', Cys, Ala, Asn, Pro, Ala, Xaa', Cys, Thr, Gly, Cys (SEQ ID NO:)
Ala, Cys, Xaa', Glu, Xaa', Trp, Xaa', Cys, Ala, Asn, Pro, Ala, Cys, Xaa', Thr, Gly, Cys (SEQ ID NO:)
Ala, Cys, Xaa', Glu, Xaa', Trp, Xaa', Cys, Ala, Asn, Pro, Ala, Cys, Thr, Xaa', Gly, Cys (SEQ ID NO:)
Ala, Cys, Xaa', Glu, Xaa', Trp, Xaa', Cys, Ala, Asn, Pro, Ala, Cys, Thr, Gly, Xaa', Cys (SEQ ID NO:)
Ala, Cys, Xaa', Glu, Xaa', Trp, Cys, Ala, Xaa', Asn, Pro, Ala, Cys, Thr, Gly, Cys (SEQ ID NO:)
Ala, Cys, Xaa', Glu, Xaa', Trp, Cys, Ala, Xaa', Xaa', Asn, Pro, Ala, Cys, Thr, Gly, Cys (SEQ ID NO:)
Ala, Cys, Xaa', Glu, Xaa', Trp, Cys, Ala, Xaa', Asn, Xaa', Pro, Ala, Cys, Thr, Gly, Cys (SEQ ID NO:)
Ala, Cys, Xaa', Glu, Xaa', Trp, Cys, Ala, Xaa', Asn, Pro, Xaa', Ala, Cys, Thr, Gly, Cys (SEQ ID NO:)
Ala, Cys, Xaa', Glu, Xaa', Trp, Cys, Ala, Xaa', Asn, Pro, Ala, Xaa', Cys, Thr, Gly, Cys (SEQ ID NO:)
Ala, Cys, Xaa', Glu, Xaa', Trp, Cys, Ala, Xaa', Asn, Pro, Ala, Cys, Xaa', Thr, Gly, Cys (SEQ ID NO:)
Ala, Cys, Xaa', Glu, Xaa', Trp, Cys, Ala, Xaa', Asn, Pro, Ala, Cys, Thr, Xaa', Gly, Cys (SEQ ID NO:)

FIGURE 20 (SHEET 143 OF 185 SHEETS)

Ala, Cys, Xaa', Glu, Xaa', Trp, Cys, Ala, Xaa', Asn, Pro, Ala, Cys, Thr, Gly, Xaa', Cys (SEQ ID NO:)
Ala, Cys, Xaa', Glu, Xaa', Trp, Cys, Ala, Asn, Xaa', Pro, Ala, Cys, Thr, Gly, Cys (SEQ ID NO:)
Ala, Cys, Xaa', Glu, Xaa', Trp, Cys, Ala, Asn, Xaa', Xaa', Pro, Ala, Cys, Thr, Gly, Cys (SEQ ID NO:)
Ala, Cys, Xaa', Glu, Xaa', Trp, Cys, Ala, Asn, Xaa', Pro, Xaa', Ala, Cys, Thr, Gly, Cys (SEQ ID NO:)
Ala, Cys, Xaa', Glu, Xaa', Trp, Cys, Ala, Asn, Xaa', Pro, Ala, Xaa', Cys, Thr, Gly, Cys (SEQ ID NO:)
Ala, Cys, Xaa', Glu, Xaa', Trp, Cys, Ala, Asn, Xaa', Pro, Ala, Cys, Xaa', Thr, Gly, Cys (SEQ ID NO:)
Ala, Cys, Xaa', Glu, Xaa', Trp, Cys, Ala, Asn, Xaa', Pro, Ala, Cys, Thr, Xaa', Gly, Cys (SEQ ID NO:)
Ala, Cys, Xaa', Glu, Xaa', Trp, Cys, Ala, Asn, Xaa', Pro, Ala, Cys, Thr, Gly, Xaa', Cys (SEQ ID NO:)
Ala, Cys, Xaa', Glu, Xaa', Trp, Cys, Ala, Asn, Pro, Xaa', Ala, Cys, Thr, Gly, Cys (SEQ ID NO:)
Ala, Cys, Xaa', Glu, Xaa', Trp, Cys, Ala, Asn, Pro, Xaa', Xaa', Ala, Cys, Thr, Gly, Cys (SEQ ID NO:)
Ala, Cys, Xaa', Glu, Xaa', Trp, Cys, Ala, Asn, Pro, Xaa', Ala, Xaa', Cys, Thr, Gly, Cys (SEQ ID NO:)
Ala, Cys, Xaa', Glu, Xaa', Trp, Cys, Ala, Asn, Pro, Xaa', Ala, Cys, Xaa', Thr, Gly, Cys (SEQ ID NO:)
Ala, Cys, Xaa', Glu, Xaa', Trp, Cys, Ala, Asn, Pro, Xaa', Ala, Cys, Thr, Xaa', Gly, Cys (SEQ ID NO:)
Ala, Cys, Xaa', Glu, Xaa', Trp, Cys, Ala, Asn, Pro, Xaa', Ala, Cys, Thr, Gly, Xaa', Cys (SEQ ID NO:)
Ala, Cys, Xaa', Glu, Xaa', Trp, Cys, Ala, Asn, Pro, Ala, Xaa', Cys, Thr, Gly, Cys (SEQ ID NO:)
Ala, Cys, Xaa', Glu, Xaa', Trp, Cys, Ala, Asn, Pro, Ala, Xaa', Xaa', Cys, Thr, Gly, Cys (SEQ ID NO:)
Ala, Cys, Xaa', Glu, Xaa', Trp, Cys, Ala, Asn, Pro, Ala, Xaa', Cys, Xaa', Thr, Gly, Cys (SEQ ID NO:)
Ala, Cys, Xaa', Glu, Xaa', Trp, Cys, Ala, Asn, Pro, Ala, Xaa', Cys, Thr, Xaa', Gly, Cys (SEQ ID NO:)
Ala, Cys, Xaa', Glu, Xaa', Trp, Cys, Ala, Asn, Pro, Ala, Xaa', Cys, Thr, Gly, Xaa', Cys (SEQ ID NO:)
Ala, Cys, Xaa', Glu, Xaa', Trp, Cys, Ala, Asn, Pro, Ala, Cys, Xaa', Thr, Gly, Cys (SEQ ID NO:)
Ala, Cys, Xaa', Glu, Xaa', Trp, Cys, Ala, Asn, Pro, Ala, Cys, Xaa', Xaa', Thr, Gly, Cys (SEQ ID NO:)
Ala, Cys, Xaa', Glu, Xaa', Trp, Cys, Ala, Asn, Pro, Ala, Cys, Xaa', Thr, Xaa', Gly, Cys (SEQ ID NO:)
Ala, Cys, Xaa', Glu, Xaa', Trp, Cys, Ala, Asn, Pro, Ala, Cys, Xaa', Thr, Gly, Xaa', Cys (SEQ ID NO:)
Ala, Cys, Xaa', Glu, Xaa', Trp, Cys, Ala, Asn, Pro, Ala, Cys, Thr, Xaa', Gly, Cys (SEQ ID NO:)
Ala, Cys, Xaa', Glu, Xaa', Trp, Cys, Ala, Asn, Pro, Ala, Cys, Thr, Xaa', Xaa', Gly, Cys (SEQ ID NO:)
Ala, Cys, Xaa', Glu, Xaa', Trp, Cys, Ala, Asn, Pro, Ala, Cys, Thr, Xaa', Gly, Xaa', Cys (SEQ ID NO:)
Ala, Cys, Xaa', Glu, Xaa', Trp, Cys, Ala, Asn, Pro, Ala, Cys, Thr, Gly, Xaa', Cys (SEQ ID NO:)
Ala, Cys, Xaa', Glu, Xaa', Trp, Cys, Ala, Asn, Pro, Ala, Cys, Thr, Gly, Xaa', Xaa', Cys (SEQ ID NO:)
Ala, Cys, Xaa', Glu, Trp, Xaa', Cys, Ala, Asn, Pro, Ala, Cys, Thr, Gly, Cys (SEQ ID NO:)
Ala, Cys, Xaa', Glu, Trp, Xaa', Xaa', Cys, Ala, Asn, Pro, Ala, Cys, Thr, Gly, Cys (SEQ ID NO:)
Ala, Cys, Xaa', Glu, Trp, Xaa', Xaa', Xaa', Cys, Ala, Asn, Pro, Ala, Cys, Thr, Gly, Cys (SEQ ID NO:)
Ala, Cys, Xaa', Glu, Trp, Xaa', Xaa', Cys, Ala, Xaa', Asn, Pro, Ala, Cys, Thr, Gly, Cys (SEQ ID NO:)
Ala, Cys, Xaa', Glu, Trp, Xaa', Xaa', Cys, Ala, Asn, Xaa', Pro, Ala, Cys, Thr, Gly, Cys (SEQ ID NO:)
Ala, Cys, Xaa', Glu, Trp, Xaa', Xaa', Cys, Ala, Asn, Pro, Xaa', Ala, Cys, Thr, Gly, Cys (SEQ ID NO:)
Ala, Cys, Xaa', Glu, Trp, Xaa', Xaa', Cys, Ala, Asn, Pro, Ala, Xaa', Cys, Thr, Gly, Cys (SEQ ID NO:)
Ala, Cys, Xaa', Glu, Trp, Xaa', Xaa', Cys, Ala, Asn, Pro, Ala, Cys, Xaa', Thr, Gly, Cys (SEQ ID NO:)
Ala, Cys, Xaa', Glu, Trp, Xaa', Xaa', Cys, Ala, Asn, Pro, Ala, Cys, Thr, Xaa', Gly, Cys (SEQ ID NO:)
Ala, Cys, Xaa', Glu, Trp, Xaa', Xaa', Cys, Ala, Asn, Pro, Ala, Cys, Thr, Gly, Xaa', Cys (SEQ ID NO:)
Ala, Cys, Xaa', Glu, Trp, Xaa', Cys, Ala, Xaa', Asn, Pro, Ala, Cys, Thr, Gly, Cys (SEQ ID NO:)
Ala, Cys, Xaa', Glu, Trp, Xaa', Cys, Ala, Xaa', Xaa', Asn, Pro, Ala, Cys, Thr, Gly, Cys (SEQ ID NO:)
Ala, Cys, Xaa', Glu, Trp, Xaa', Cys, Ala, Xaa', Asn, Xaa', Pro, Ala, Cys, Thr, Gly, Cys (SEQ ID NO:)
Ala, Cys, Xaa', Glu, Trp, Xaa', Cys, Ala, Xaa', Asn, Pro, Xaa', Ala, Cys, Thr, Gly, Cys (SEQ ID NO:)
Ala, Cys, Xaa', Glu, Trp, Xaa', Cys, Ala, Xaa', Asn, Pro, Ala, Xaa', Cys, Thr, Gly, Cys (SEQ ID NO:)
Ala, Cys, Xaa', Glu, Trp, Xaa', Cys, Ala, Xaa', Asn, Pro, Ala, Xaa', Thr, Gly, Cys (SEQ ID NO:)
Ala, Cys, Xaa', Glu, Trp, Xaa', Cys, Ala, Xaa', Asn, Pro, Ala, Cys, Thr, Xaa', Gly, Cys (SEQ ID NO:)

FIGURE 20 (SHEET 144 OF 185 SHEETS)

Ala, Cys, Xaa', Glu, Trp, Xaa', Cys, Ala, Xaa', Asn, Pro, Ala, Cys, Thr, Gly, Xaa', Cys (SEQ ID NO:)
Ala, Cys, Xaa', Glu, Trp, Xaa', Cys, Ala, Asn, Xaa', Pro, Ala, Cys, Thr, Gly, Cys (SEQ ID NO:)
Ala, Cys, Xaa', Glu, Trp, Xaa', Cys, Ala, Asn, Xaa', Xaa', Pro, Ala, Cys, Thr, Gly, Cys (SEQ ID NO:)
Ala, Cys, Xaa', Glu, Trp, Xaa', Cys, Ala, Asn, Xaa', Pro, Xaa', Ala, Cys, Thr, Gly, Cys (SEQ ID NO:)
Ala, Cys, Xaa', Glu, Trp, Xaa', Cys, Ala, Asn, Xaa', Pro, Ala, Xaa', Cys, Thr, Gly, Cys (SEQ ID NO:)
Ala, Cys, Xaa', Glu, Trp, Xaa', Cys, Ala, Asn, Xaa', Pro, Ala, Cys, Xaa', Thr, Gly, Cys (SEQ ID NO:)
Ala, Cys, Xaa', Glu, Trp, Xaa', Cys, Ala, Asn, Xaa', Pro, Ala, Cys, Thr, Xaa', Gly, Cys (SEQ ID NO:)
Ala, Cys, Xaa', Glu, Trp, Xaa', Cys, Ala, Asn, Xaa', Pro, Ala, Cys, Thr, Gly, Xaa', Cys (SEQ ID NO:)
Ala, Cys, Xaa', Glu, Trp, Xaa', Cys, Ala, Asn, Pro, Xaa', Ala, Cys, Thr, Gly, Cys (SEQ ID NO:)
Ala, Cys, Xaa', Glu, Trp, Xaa', Cys, Ala, Asn, Pro, Xaa', Xaa', Ala, Cys, Thr, Gly, Cys (SEQ ID NO:)
Ala, Cys, Xaa', Glu, Trp, Xaa', Cys, Ala, Asn, Pro, Xaa', Ala, Xaa', Cys, Thr, Gly, Cys (SEQ ID NO:)
Ala, Cys, Xaa', Glu, Trp, Xaa', Cys, Ala, Asn, Pro, Xaa', Ala, Cys, Xaa', Thr, Gly, Cys (SEQ ID NO:)
Ala, Cys, Xaa', Glu, Trp, Xaa', Cys, Ala, Asn, Pro, Xaa', Ala, Cys, Thr, Xaa', Gly, Cys (SEQ ID NO:)
Ala, Cys, Xaa', Glu, Trp, Xaa', Cys, Ala, Asn, Pro, Xaa', Ala, Cys, Thr, Gly, Xaa', Cys (SEQ ID NO:)
Ala, Cys, Xaa', Glu, Trp, Xaa', Cys, Ala, Asn, Pro, Ala, Xaa', Cys, Thr, Gly, Cys (SEQ ID NO:)
Ala, Cys, Xaa', Glu, Trp, Xaa', Cys, Ala, Asn, Pro, Ala, Xaa', Xaa', Cys, Thr, Gly, Cys (SEQ ID NO:)
Ala, Cys, Xaa', Glu, Trp, Xaa', Cys, Ala, Asn, Pro, Ala, Xaa', Cys, Xaa', Thr, Gly, Cys (SEQ ID NO:)
Ala, Cys, Xaa', Glu, Trp, Xaa', Cys, Ala, Asn, Pro, Ala, Xaa', Cys, Thr, Xaa', Gly, Cys (SEQ ID NO:)
Ala, Cys, Xaa', Glu, Trp, Xaa', Cys, Ala, Asn, Pro, Ala, Xaa', Cys, Thr, Gly, Xaa', Cys (SEQ ID NO:)
Ala, Cys, Xaa', Glu, Trp, Xaa', Cys, Ala, Asn, Pro, Ala, Cys, Xaa', Thr, Gly, Cys (SEQ ID NO:)
Ala, Cys, Xaa', Glu, Trp, Xaa', Cys, Ala, Asn, Pro, Ala, Cys, Xaa', Xaa', Thr, Gly, Cys (SEQ ID NO:)
Ala, Cys, Xaa', Glu, Trp, Xaa', Cys, Ala, Asn, Pro, Ala, Cys, Xaa', Thr, Xaa', Gly, Cys (SEQ ID NO:)
Ala, Cys, Xaa', Glu, Trp, Xaa', Cys, Ala, Asn, Pro, Ala, Cys, Xaa', Thr, Gly, Xaa', Cys (SEQ ID NO:)
Ala, Cys, Xaa', Glu, Trp, Xaa', Cys, Ala, Asn, Pro, Ala, Cys, Thr, Xaa', Gly, Cys (SEQ ID NO:)
Ala, Cys, Xaa', Glu, Trp, Xaa', Cys, Ala, Asn, Pro, Ala, Cys, Thr, Xaa', Xaa', Gly, Cys (SEQ ID NO:)
Ala, Cys, Xaa', Glu, Trp, Xaa', Cys, Ala, Asn, Pro, Ala, Cys, Thr, Xaa', Gly, Xaa', Cys (SEQ ID NO:)
Ala, Cys, Xaa', Glu, Trp, Xaa', Cys, Ala, Asn, Pro, Ala, Cys, Thr, Gly, Xaa', Cys (SEQ ID NO:)
Ala, Cys, Xaa', Glu, Trp, Xaa', Cys, Ala, Asn, Pro, Ala, Cys, Thr, Gly, Xaa', Xaa', Cys (SEQ ID NO:)
Ala, Cys, Xaa', Glu, Trp, Cys, Ala, Xaa', Asn, Pro, Ala, Cys, Thr, Gly, Cys (SEQ ID NO:)
Ala, Cys, Xaa', Glu, Trp, Cys, Ala, Xaa', Xaa', Asn, Pro, Ala, Cys, Thr, Gly, Cys (SEQ ID NO:)
Ala, Cys, Xaa', Glu, Trp, Cys, Ala, Xaa', Xaa', Xaa', Asn, Pro, Ala, Cys, Thr, Gly, Cys (SEQ ID NO:)
Ala, Cys, Xaa', Glu, Trp, Cys, Ala, Xaa', Xaa', Asn, Xaa', Pro, Ala, Cys, Thr, Gly, Cys (SEQ ID NO:)
Ala, Cys, Xaa', Glu, Trp, Cys, Ala, Xaa', Xaa', Asn, Pro, Xaa', Ala, Cys, Thr, Gly, Cys (SEQ ID NO:)
Ala, Cys, Xaa', Glu, Trp, Cys, Ala, Xaa', Xaa', Asn, Pro, Ala, Xaa', Cys, Thr, Gly, Cys (SEQ ID NO:)
Ala, Cys, Xaa', Glu, Trp, Cys, Ala, Xaa', Xaa', Asn, Pro, Ala, Cys, Xaa', Thr, Gly, Cys (SEQ ID NO:)
Ala, Cys, Xaa', Glu, Trp, Cys, Ala, Xaa', Xaa', Asn, Pro, Ala, Cys, Thr, Xaa', Gly, Cys (SEQ ID NO:)
Ala, Cys, Xaa', Glu, Trp, Cys, Ala, Xaa', Xaa', Asn, Pro, Ala, Cys, Thr, Gly, Xaa', Cys (SEQ ID NO:)
Ala, Cys, Xaa', Glu, Trp, Cys, Ala, Xaa', Asn, Xaa', Pro, Ala, Cys, Thr, Gly, Cys (SEQ ID NO:)
Ala, Cys, Xaa', Glu, Trp, Cys, Ala, Xaa', Asn, Xaa', Xaa', Pro, Ala, Cys, Thr, Gly, Cys (SEQ ID NO:)
Ala, Cys, Xaa', Glu, Trp, Cys, Ala, Xaa', Asn, Xaa', Pro, Xaa', Ala, Cys, Thr, Gly, Cys (SEQ ID NO:)
Ala, Cys, Xaa', Glu, Trp, Cys, Ala, Xaa', Asn, Xaa', Pro, Ala, Xaa', Cys, Thr, Gly, Cys (SEQ ID NO:)
Ala, Cys, Xaa', Glu, Trp, Cys, Ala, Xaa', Asn, Xaa', Pro, Ala, Cys, Xaa', Thr, Gly, Cys (SEQ ID NO:)
Ala, Cys, Xaa', Glu, Trp, Cys, Ala, Xaa', Asn, Xaa', Pro, Ala, Cys, Thr, Xaa', Gly, Cys (SEQ ID NO:)
Ala, Cys, Xaa', Glu, Trp, Cys, Ala, Xaa', Asn, Xaa', Pro, Ala, Cys, Thr, Gly, Xaa', Cys (SEQ ID NO:)
Ala, Cys, Xaa', Glu, Trp, Cys, Ala, Xaa', Asn, Pro, Xaa', Ala, Cys, Thr, Gly, Cys (SEQ ID NO:)

FIGURE 20 (SHEET 145 OF 185 SHEETS)

Ala, Cys, Xaa', Glu, Trp, Cys, Ala, Xaa', Asn, Pro, Xaa', Xaa', Ala, Cys, Thr, Gly, Cys (SEQ ID NO:)
Ala, Cys, Xaa', Glu, Trp, Cys, Ala, Xaa', Asn, Pro, Xaa', Ala, Xaa', Cys, Thr, Gly, Cys (SEQ ID NO:)
Ala, Cys, Xaa', Glu, Trp, Cys, Ala, Xaa', Asn, Pro, Xaa', Ala, Cys, Xaa', Thr, Gly, Cys (SEQ ID NO:)
Ala, Cys, Xaa', Glu, Trp, Cys, Ala, Xaa', Asn, Pro, Xaa', Ala, Cys, Thr, Xaa', Gly, Cys (SEQ ID NO:)
Ala, Cys, Xaa', Glu, Trp, Cys, Ala, Xaa', Asn, Pro, Xaa', Ala, Cys, Thr, Gly, Xaa', Cys (SEQ ID NO:)
Ala, Cys, Xaa', Glu, Trp, Cys, Ala, Xaa', Asn, Pro, Ala, Xaa', Cys, Thr, Gly, Cys (SEQ ID NO:)
Ala, Cys, Xaa', Glu, Trp, Cys, Ala, Xaa', Asn, Pro, Ala, Xaa', Xaa', Cys, Thr, Gly, Cys (SEQ ID NO:)
Ala, Cys, Xaa', Glu, Trp, Cys, Ala, Xaa', Asn, Pro, Ala, Xaa', Cys, Xaa', Thr, Gly, Cys (SEQ ID NO:)
Ala, Cys, Xaa', Glu, Trp, Cys, Ala, Xaa', Asn, Pro, Ala, Xaa', Cys, Thr, Xaa', Gly, Cys (SEQ ID NO:)
Ala, Cys, Xaa', Glu, Trp, Cys, Ala, Xaa', Asn, Pro, Ala, Xaa', Cys, Thr, Gly, Xaa', Cys (SEQ ID NO:)
Ala, Cys, Xaa', Glu, Trp, Cys, Ala, Xaa', Asn, Pro, Ala, Cys, Xaa', Thr, Gly, Cys (SEQ ID NO:)
Ala, Cys, Xaa', Glu, Trp, Cys, Ala, Xaa', Asn, Pro, Ala, Cys, Xaa', Xaa', Thr, Gly, Cys (SEQ ID NO:)
Ala, Cys, Xaa', Glu, Trp, Cys, Ala, Xaa', Asn, Pro, Ala, Cys, Xaa', Thr, Xaa', Gly, Cys (SEQ ID NO:)
Ala, Cys, Xaa', Glu, Trp, Cys, Ala, Xaa', Asn, Pro, Ala, Cys, Xaa', Thr, Gly, Xaa', Cys (SEQ ID NO:)
Ala, Cys, Xaa', Glu, Trp, Cys, Ala, Xaa', Asn, Pro, Ala, Cys, Thr, Xaa', Xaa', Gly, Cys (SEQ ID NO:)
Ala, Cys, Xaa', Glu, Trp, Cys, Ala, Xaa', Asn, Pro, Ala, Cys, Thr, Xaa', Gly, Xaa', Cys (SEQ ID NO:)
Ala, Cys, Xaa', Glu, Trp, Cys, Ala, Xaa', Asn, Pro, Ala, Cys, Thr, Gly, Xaa', Cys (SEQ ID NO:)
Ala, Cys, Xaa', Glu, Trp, Cys, Ala, Xaa', Asn, Pro, Ala, Cys, Thr, Gly, Xaa', Xaa', Cys (SEQ ID NO:)
Ala, Cys, Xaa', Glu, Trp, Cys, Ala, Asn, Xaa', Pro, Ala, Cys, Thr, Gly, Cys (SEQ ID NO:)
Ala, Cys, Xaa', Glu, Trp, Cys, Ala, Asn, Xaa', Xaa', Pro, Ala, Cys, Thr, Gly, Cys (SEQ ID NO:)
Ala, Cys, Xaa', Glu, Trp, Cys, Ala, Asn, Xaa', Xaa', Xaa', Pro, Ala, Cys, Thr, Gly, Cys (SEQ ID NO:)
Ala, Cys, Xaa', Glu, Trp, Cys, Ala, Asn, Xaa', Xaa', Pro, Xaa', Ala, Cys, Thr, Gly, Cys (SEQ ID NO:)
Ala, Cys, Xaa', Glu, Trp, Cys, Ala, Asn, Xaa', Xaa', Pro, Ala, Cys, Xaa', Thr, Gly, Cys (SEQ ID NO:)
Ala, Cys, Xaa', Glu, Trp, Cys, Ala, Asn, Xaa', Xaa', Pro, Ala, Cys, Thr, Xaa', Gly, Cys (SEQ ID NO:)
Ala, Cys, Xaa', Glu, Trp, Cys, Ala, Asn, Xaa', Xaa', Pro, Ala, Cys, Thr, Gly, Xaa', Cys (SEQ ID NO:)
Ala, Cys, Xaa', Glu, Trp, Cys, Ala, Asn, Xaa', Pro, Xaa', Xaa', Ala, Cys, Thr, Gly, Cys (SEQ ID NO:)
Ala, Cys, Xaa', Glu, Trp, Cys, Ala, Asn, Xaa', Pro, Xaa', Ala, Xaa', Cys, Thr, Gly, Cys (SEQ ID NO:)
Ala, Cys, Xaa', Glu, Trp, Cys, Ala, Asn, Xaa', Pro, Xaa', Ala, Cys, Xaa', Thr, Gly, Cys (SEQ ID NO:)
Ala, Cys, Xaa', Glu, Trp, Cys, Ala, Asn, Xaa', Pro, Xaa', Ala, Cys, Thr, Xaa', Gly, Cys (SEQ ID NO:)
Ala, Cys, Xaa', Glu, Trp, Cys, Ala, Asn, Xaa', Pro, Xaa', Ala, Cys, Thr, Gly, Xaa', Cys (SEQ ID NO:)
Ala, Cys, Xaa', Glu, Trp, Cys, Ala, Asn, Xaa', Pro, Ala, Xaa', Cys, Thr, Gly, Cys (SEQ ID NO:)
Ala, Cys, Xaa', Glu, Trp, Cys, Ala, Asn, Xaa', Pro, Ala, Xaa', Xaa', Cys, Thr, Gly, Cys (SEQ ID NO:)
Ala, Cys, Xaa', Glu, Trp, Cys, Ala, Asn, Xaa', Pro, Ala, Xaa', Cys, Xaa', Thr, Gly, Cys (SEQ ID NO:)
Ala, Cys, Xaa', Glu, Trp, Cys, Ala, Asn, Xaa', Pro, Ala, Xaa', Cys, Thr, Xaa', Gly, Cys (SEQ ID NO:)
Ala, Cys, Xaa', Glu, Trp, Cys, Ala, Asn, Xaa', Pro, Ala, Xaa', Cys, Thr, Gly, Xaa', Cys (SEQ ID NO:)
Ala, Cys, Xaa', Glu, Trp, Cys, Ala, Asn, Xaa', Pro, Ala, Cys, Xaa', Thr, Gly, Cys (SEQ ID NO:)
Ala, Cys, Xaa', Glu, Trp, Cys, Ala, Asn, Xaa', Pro, Ala, Cys, Xaa', Xaa', Thr, Gly, Cys (SEQ ID NO:)
Ala, Cys, Xaa', Glu, Trp, Cys, Ala, Asn, Xaa', Pro, Ala, Cys, Xaa', Thr, Xaa', Gly, Cys (SEQ ID NO:)
Ala, Cys, Xaa', Glu, Trp, Cys, Ala, Asn, Xaa', Pro, Ala, Cys, Xaa', Thr, Gly, Xaa', Cys (SEQ ID NO:)
Ala, Cys, Xaa', Glu, Trp, Cys, Ala, Asn, Xaa', Pro, Ala, Cys, Thr, Xaa', Gly, Cys (SEQ ID NO:)
Ala, Cys, Xaa', Glu, Trp, Cys, Ala, Asn, Xaa', Pro, Ala, Cys, Thr, Xaa', Xaa', Gly, Cys (SEQ ID NO:)
Ala, Cys, Xaa', Glu, Trp, Cys, Ala, Asn, Xaa', Pro, Ala, Cys, Thr, Xaa', Gly, Xaa', Cys (SEQ ID NO:)

FIGURE 20 (SHEET 146 OF 185 SHEETS)

Ala, Cys, Xaa', Glu, Trp, Cys, Ala, Asn, Xaa', Pro, Ala, Cys, Thr, Gly, Xaa', Cys (SEQ ID NO:)
Ala, Cys, Xaa', Glu, Trp, Cys, Ala, Asn, Xaa', Pro, Ala, Cys, Thr, Gly, Xaa', Xaa', Cys (SEQ ID NO:)
Ala, Cys, Xaa', Glu, Trp, Cys, Ala, Asn, Pro, Xaa', Ala, Cys, Thr, Gly, Cys (SEQ ID NO:)
Ala, Cys, Xaa', Glu, Trp, Cys, Ala, Asn, Pro, Xaa', Xaa', Ala, Cys, Thr, Gly, Cys (SEQ ID NO:)
Ala, Cys, Xaa', Glu, Trp, Cys, Ala, Asn, Pro, Xaa', Xaa', Xaa', Ala, Cys, Thr, Gly, Cys (SEQ ID NO:)
Ala, Cys, Xaa', Glu, Trp, Cys, Ala, Asn, Pro, Xaa', Xaa', Ala, Xaa', Cys, Thr, Gly, Cys (SEQ ID NO:)
Ala, Cys, Xaa', Glu, Trp, Cys, Ala, Asn, Pro, Xaa', Xaa', Ala, Cys, Xaa', Thr, Gly, Cys (SEQ ID NO:)
Ala, Cys, Xaa', Glu, Trp, Cys, Ala, Asn, Pro, Xaa', Xaa', Ala, Cys, Thr, Xaa', Gly, Cys (SEQ ID NO:)
Ala, Cys, Xaa', Glu, Trp, Cys, Ala, Asn, Pro, Xaa', Xaa', Ala, Cys, Thr, Gly, Xaa', Cys (SEQ ID NO:)
Ala, Cys, Xaa', Glu, Trp, Cys, Ala, Asn, Pro, Xaa', Ala, Xaa', Cys, Thr, Gly, Cys (SEQ ID NO:)
Ala, Cys, Xaa', Glu, Trp, Cys, Ala, Asn, Pro, Xaa', Ala, Xaa', Xaa', Cys, Thr, Gly, Cys (SEQ ID NO:)
Ala, Cys, Xaa', Glu, Trp, Cys, Ala, Asn, Pro, Xaa', Ala, Xaa', Cys, Xaa', Thr, Gly, Cys (SEQ ID NO:)
Ala, Cys, Xaa', Glu, Trp, Cys, Ala, Asn, Pro, Xaa', Ala, Xaa', Cys, Thr, Xaa', Gly, Cys (SEQ ID NO:)
Ala, Cys, Xaa', Glu, Trp, Cys, Ala, Asn, Pro, Xaa', Ala, Xaa', Cys, Thr, Gly, Xaa', Cys (SEQ ID NO:)
Ala, Cys, Xaa', Glu, Trp, Cys, Ala, Asn, Pro, Xaa', Ala, Cys, Xaa', Thr, Gly, Cys (SEQ ID NO:)
Ala, Cys, Xaa', Glu, Trp, Cys, Ala, Asn, Pro, Xaa', Ala, Cys, Xaa', Xaa', Thr, Gly, Cys (SEQ ID NO:)
Ala, Cys, Xaa', Glu, Trp, Cys, Ala, Asn, Pro, Xaa', Ala, Cys, Xaa', Thr, Xaa', Gly, Cys (SEQ ID NO:)
Ala, Cys, Xaa', Glu, Trp, Cys, Ala, Asn, Pro, Xaa', Ala, Cys, Xaa', Thr, Gly, Xaa', Cys (SEQ ID NO:)
Ala, Cys, Xaa', Glu, Trp, Cys, Ala, Asn, Pro, Xaa', Ala, Cys, Thr, Xaa', Gly, Cys (SEQ ID NO:)
Ala, Cys, Xaa', Glu, Trp, Cys, Ala, Asn, Pro, Xaa', Ala, Cys, Thr, Xaa', Xaa', Gly, Cys (SEQ ID NO:)
Ala, Cys, Xaa', Glu, Trp, Cys, Ala, Asn, Pro, Xaa', Ala, Cys, Thr, Xaa', Gly, Xaa', Cys (SEQ ID NO:)
Ala, Cys, Xaa', Glu, Trp, Cys, Ala, Asn, Pro, Xaa', Ala, Cys, Thr, Gly, Xaa', Cys (SEQ ID NO:)
Ala, Cys, Xaa', Glu, Trp, Cys, Ala, Asn, Pro, Xaa', Ala, Cys, Thr, Gly, Xaa', Xaa', Cys (SEQ ID NO:)
Ala, Cys, Xaa', Glu, Trp, Cys, Ala, Asn, Pro, Ala, Xaa', Cys, Thr, Gly, Cys (SEQ ID NO:)
Ala, Cys, Xaa', Glu, Trp, Cys, Ala, Asn, Pro, Ala, Xaa', Xaa', Cys, Thr, Gly, Cys (SEQ ID NO:)
Ala, Cys, Xaa', Glu, Trp, Cys, Ala, Asn, Pro, Ala, Xaa', Xaa', Xaa', Cys, Thr, Gly, Cys (SEQ ID NO:)
Ala, Cys, Xaa', Glu, Trp, Cys, Ala, Asn, Pro, Ala, Xaa', Xaa', Cys, Xaa', Thr, Gly, Cys (SEQ ID NO:)
Ala, Cys, Xaa', Glu, Trp, Cys, Ala, Asn, Pro, Ala, Xaa', Xaa', Cys, Thr, Xaa', Gly, Cys (SEQ ID NO:)
Ala, Cys, Xaa', Glu, Trp, Cys, Ala, Asn, Pro, Ala, Xaa', Xaa', Cys, Thr, Gly, Xaa', Cys (SEQ ID NO:)
Ala, Cys, Xaa', Glu, Trp, Cys, Ala, Asn, Pro, Ala, Xaa', Cys, Xaa', Thr, Gly, Cys (SEQ ID NO:)
Ala, Cys, Xaa', Glu, Trp, Cys, Ala, Asn, Pro, Ala, Xaa', Cys, Xaa', Xaa', Thr, Gly, Cys (SEQ ID NO:)
Ala, Cys, Xaa', Glu, Trp, Cys, Ala, Asn, Pro, Ala, Xaa', Cys, Xaa', Thr, Xaa', Gly, Cys (SEQ ID NO:)
Ala, Cys, Xaa', Glu, Trp, Cys, Ala, Asn, Pro, Ala, Xaa', Cys, Xaa', Thr, Gly, Xaa', Cys (SEQ ID NO:)
Ala, Cys, Xaa', Glu, Trp, Cys, Ala, Asn, Pro, Ala, Xaa', Cys, Thr, Xaa', Gly, Cys (SEQ ID NO:)
Ala, Cys, Xaa', Glu, Trp, Cys, Ala, Asn, Pro, Ala, Xaa', Cys, Thr, Xaa', Xaa', Gly, Cys (SEQ ID NO:)
Ala, Cys, Xaa', Glu, Trp, Cys, Ala, Asn, Pro, Ala, Xaa', Cys, Thr, Xaa', Gly, Xaa', Cys (SEQ ID NO:)
Ala, Cys, Xaa', Glu, Trp, Cys, Ala, Asn, Pro, Ala, Xaa', Cys, Thr, Gly, Xaa', Cys (SEQ ID NO:)
Ala, Cys, Xaa', Glu, Trp, Cys, Ala, Asn, Pro, Ala, Xaa', Cys, Thr, Gly, Xaa', Xaa', Cys (SEQ ID NO:)
Ala, Cys, Xaa', Glu, Trp, Cys, Ala, Asn, Pro, Ala, Cys, Xaa', Thr, Gly, Cys (SEQ ID NO:)
Ala, Cys, Xaa', Glu, Trp, Cys, Ala, Asn, Pro, Ala, Cys, Xaa', Xaa', Thr, Gly, Cys (SEQ ID NO:)
Ala, Cys, Xaa', Glu, Trp, Cys, Ala, Asn, Pro, Ala, Cys, Xaa', Xaa', Xaa', Thr, Gly, Cys (SEQ ID NO:)
Ala, Cys, Xaa', Glu, Trp, Cys, Ala, Asn, Pro, Ala, Cys, Xaa', Xaa', Thr, Xaa', Gly, Cys (SEQ ID NO:)
Ala, Cys, Xaa', Glu, Trp, Cys, Ala, Asn, Pro, Ala, Cys, Xaa', Xaa', Thr, Gly, Xaa', Cys (SEQ ID NO:)
Ala, Cys, Xaa', Glu, Trp, Cys, Ala, Asn, Pro, Ala, Cys, Xaa', Thr, Xaa', Gly, Cys (SEQ ID NO:)
Ala, Cys, Xaa', Glu, Trp, Cys, Ala, Asn, Pro, Ala, Cys, Xaa', Thr, Xaa', Xaa', Gly, Cys (SEQ ID NO:)

FIGURE 20 (SHEET 147 OF 185 SHEETS)

Ala, Cys, Xaa', Glu, Trp, Cys, Ala, Asn, Pro, Ala, Cys, Xaa', Thr, Xaa', Gly, Xaa', Cys (SEQ ID NO:)
Ala, Cys, Xaa', Glu, Trp, Cys, Ala, Asn, Pro, Ala, Cys, Xaa', Thr, Gly, Xaa', Cys (SEQ ID NO:)
Ala, Cys, Xaa', Glu, Trp, Cys, Ala, Asn, Pro, Ala, Cys, Xaa', Thr, Gly, Xaa', Xaa', Cys (SEQ ID NO:)
Ala, Cys, Xaa', Glu, Trp, Cys, Ala, Asn, Pro, Ala, Cys, Thr, Xaa', Gly, Cys (SEQ ID NO:)
Ala, Cys, Xaa', Glu, Trp, Cys, Ala, Asn, Pro, Ala, Cys, Thr, Xaa', Xaa', Gly, Cys (SEQ ID NO:)
Ala, Cys, Xaa', Glu, Trp, Cys, Ala, Asn, Pro, Ala, Cys, Thr, Xaa', Xaa', Xaa', Gly, Cys (SEQ ID NO:)
Ala, Cys, Xaa', Glu, Trp, Cys, Ala, Asn, Pro, Ala, Cys, Thr, Xaa', Xaa', Gly, Xaa', Cys (SEQ ID NO:)
Ala, Cys, Xaa', Glu, Trp, Cys, Ala, Asn, Pro, Ala, Cys, Thr, Xaa', Gly, Xaa', Cys (SEQ ID NO:)
Ala, Cys, Xaa', Glu, Trp, Cys, Ala, Asn, Pro, Ala, Cys, Thr, Xaa', Gly, Xaa', Xaa', Cys (SEQ ID NO:)
Ala, Cys, Xaa', Glu, Trp, Cys, Ala, Asn, Pro, Ala, Cys, Thr, Gly, Xaa', Cys (SEQ ID NO:)
Ala, Cys, Xaa', Glu, Trp, Cys, Ala, Asn, Pro, Ala, Cys, Thr, Gly, Xaa', Xaa', Cys (SEQ ID NO:)
Ala, Cys, Xaa', Glu, Trp, Cys, Ala, Asn, Pro, Ala, Cys, Thr, Gly, Xaa', Xaa', Xaa', Cys (SEQ ID NO:)
Ala, Cys, Glu, Xaa', Trp, Cys, Ala, Asn, Pro, Ala, Cys, Thr, Gly, Cys (SEQ ID NO:)
Ala, Cys, Glu, Xaa', Xaa', Trp, Cys, Ala, Asn, Pro, Ala, Cys, Thr, Gly, Cys (SEQ ID NO:)
Ala, Cys, Glu, Xaa', Xaa', Xaa', Trp, Cys, Ala, Asn, Pro, Ala, Cys, Thr, Gly, Cys (SEQ ID NO:)
Ala, Cys, Glu, Xaa', Xaa', Xaa', Xaa', Trp, Cys, Ala, Asn, Pro, Ala, Cys, Thr, Gly, Cys (SEQ ID NO:)
Ala, Cys, Glu, Xaa', Xaa', Xaa', Trp, Xaa', Cys, Ala, Asn, Pro, Ala, Cys, Thr, Gly, Cys (SEQ ID NO:)
Ala, Cys, Glu, Xaa', Xaa', Xaa', Trp, Cys, Ala, Xaa', Asn, Pro, Ala, Cys, Thr, Gly, Cys (SEQ ID NO:)
Ala, Cys, Glu, Xaa', Xaa', Xaa', Trp, Cys, Ala, Asn, Xaa', Pro, Ala, Cys, Thr, Gly, Cys (SEQ ID NO:)
Ala, Cys, Glu, Xaa', Xaa', Xaa', Trp, Cys, Ala, Asn, Pro, Xaa', Ala, Cys, Thr, Gly, Cys (SEQ ID NO:)
Ala, Cys, Glu, Xaa', Xaa', Xaa', Trp, Cys, Ala, Asn, Pro, Ala, Xaa', Cys, Thr, Gly, Cys (SEQ ID NO:)
Ala, Cys, Glu, Xaa', Xaa', Xaa', Trp, Cys, Ala, Asn, Pro, Ala, Cys, Xaa', Thr, Gly, Cys (SEQ ID NO:)
Ala, Cys, Glu, Xaa', Xaa', Xaa', Trp, Cys, Ala, Asn, Pro, Ala, Cys, Thr, Xaa', Gly, Cys (SEQ ID NO:)
Ala, Cys, Glu, Xaa', Xaa', Xaa', Trp, Cys, Ala, Asn, Pro, Ala, Cys, Thr, Gly, Xaa', Cys (SEQ ID NO:)
Ala, Cys, Glu, Xaa', Xaa', Trp, Xaa', Cys, Ala, Asn, Pro, Ala, Cys, Thr, Gly, Cys (SEQ ID NO:)
Ala, Cys, Glu, Xaa', Xaa', Trp, Xaa', Xaa', Cys, Ala, Asn, Pro, Ala, Cys, Thr, Gly, Cys (SEQ ID NO:)
Ala, Cys, Glu, Xaa', Xaa', Trp, Xaa', Cys, Ala, Xaa', Asn, Pro, Ala, Cys, Thr, Gly, Cys (SEQ ID NO:)
Ala, Cys, Glu, Xaa', Xaa', Trp, Xaa', Cys, Ala, Asn, Xaa', Pro, Ala, Cys, Thr, Gly, Cys (SEQ ID NO:)
Ala, Cys, Glu, Xaa', Xaa', Trp, Xaa', Cys, Ala, Asn, Pro, Xaa', Ala, Cys, Thr, Gly, Cys (SEQ ID NO:)
Ala, Cys, Glu, Xaa', Xaa', Trp, Xaa', Cys, Ala, Asn, Pro, Ala, Xaa', Cys, Thr, Gly, Cys (SEQ ID NO:)
Ala, Cys, Glu, Xaa', Xaa', Trp, Xaa', Cys, Ala, Asn, Pro, Ala, Cys, Xaa', Thr, Gly, Cys (SEQ ID NO:)
Ala, Cys, Glu, Xaa', Xaa', Trp, Xaa', Cys, Ala, Asn, Pro, Ala, Cys, Thr, Xaa', Gly, Cys (SEQ ID NO:)
Ala, Cys, Glu, Xaa', Xaa', Trp, Xaa', Cys, Ala, Asn, Pro, Ala, Cys, Thr, Gly, Xaa', Cys (SEQ ID NO:)
Ala, Cys, Glu, Xaa', Xaa', Trp, Cys, Ala, Xaa', Asn, Pro, Ala, Cys, Thr, Gly, Cys (SEQ ID NO:)
Ala, Cys, Glu, Xaa', Xaa', Trp, Cys, Ala, Xaa', Xaa', Asn, Pro, Ala, Cys, Thr, Gly, Cys (SEQ ID NO:)
Ala, Cys, Glu, Xaa', Xaa', Trp, Cys, Ala, Xaa', Asn, Xaa', Pro, Ala, Cys, Thr, Gly, Cys (SEQ ID NO:)
Ala, Cys, Glu, Xaa', Xaa', Trp, Cys, Ala, Xaa', Asn, Pro, Xaa', Ala, Cys, Thr, Gly, Cys (SEQ ID NO:)
Ala, Cys, Glu, Xaa', Xaa', Trp, Cys, Ala, Xaa', Asn, Pro, Ala, Xaa', Cys, Thr, Gly, Cys (SEQ ID NO:)
Ala, Cys, Glu, Xaa', Xaa', Trp, Cys, Ala, Xaa', Asn, Pro, Ala, Cys, Xaa', Thr, Gly, Cys (SEQ ID NO:)
Ala, Cys, Glu, Xaa', Xaa', Trp, Cys, Ala, Xaa', Asn, Pro, Ala, Cys, Thr, Xaa', Gly, Cys (SEQ ID NO:)
Ala, Cys, Glu, Xaa', Xaa', Trp, Cys, Ala, Xaa', Asn, Pro, Ala, Cys, Thr, Gly, Xaa', Cys (SEQ ID NO:)
Ala, Cys, Glu, Xaa', Xaa', Trp, Cys, Ala, Asn, Xaa', Pro, Ala, Cys, Thr, Gly, Cys (SEQ ID NO:)
Ala, Cys, Glu, Xaa', Xaa', Trp, Cys, Ala, Asn, Xaa', Xaa', Pro, Ala, Cys, Thr, Gly, Cys (SEQ ID NO:)
Ala, Cys, Glu, Xaa', Xaa', Trp, Cys, Ala, Asn, Xaa', Pro, Xaa', Ala, Cys, Thr, Gly, Cys (SEQ ID NO:)
Ala, Cys, Glu, Xaa', Xaa', Trp, Cys, Ala, Asn, Xaa', Pro, Ala, Xaa', Cys, Thr, Gly, Cys (SEQ ID NO:)

FIGURE 20 (SHEET 148 OF 185 SHEETS)

```
Ala, Cys, Glu, Xaa', Xaa', Trp, Cys, Ala, Asn, Xaa', Pro, Ala, Cys, Xaa', Thr, Gly, Cys (SEQ ID NO: )
Ala, Cys, Glu, Xaa', Xaa', Trp, Cys, Ala, Asn, Xaa', Pro, Ala, Cys, Thr, Xaa', Gly, Cys (SEQ ID NO: )
Ala, Cys, Glu, Xaa', Xaa', Trp, Cys, Ala, Asn, Xaa', Pro, Ala, Cys, Thr, Gly, Xaa', Cys (SEQ ID NO: )
Ala, Cys, Glu, Xaa', Xaa', Trp, Cys, Ala, Asn, Pro, Xaa', Ala, Cys, Thr, Gly, Cys (SEQ ID NO: )
Ala, Cys, Glu, Xaa', Xaa', Trp, Cys, Ala, Asn, Pro, Xaa', Xaa', Ala, Cys, Thr, Gly, Cys (SEQ ID NO: )
Ala, Cys, Glu, Xaa', Xaa', Trp, Cys, Ala, Asn, Pro, Xaa', Ala, Xaa', Cys, Thr, Gly, Cys (SEQ ID NO: )
Ala, Cys, Glu, Xaa', Xaa', Trp, Cys, Ala, Asn, Pro, Xaa', Ala, Cys, Xaa', Thr, Gly, Cys (SEQ ID NO: )
Ala, Cys, Glu, Xaa', Xaa', Trp, Cys, Ala, Asn, Pro, Xaa', Ala, Cys, Thr, Xaa', Gly, Cys (SEQ ID NO: )
Ala, Cys, Glu, Xaa', Xaa', Trp, Cys, Ala, Asn, Pro, Ala, Cys, Xaa', Thr, Gly, Cys (SEQ ID NO: )
Ala, Cys, Glu, Xaa', Xaa', Trp, Cys, Ala, Asn, Pro, Ala, Cys, Xaa', Xaa', Thr, Gly, Cys (SEQ ID NO: )
Ala, Cys, Glu, Xaa', Xaa', Trp, Cys, Ala, Asn, Pro, Ala, Cys, Xaa', Thr, Xaa', Gly, Cys (SEQ ID NO: )
Ala, Cys, Glu, Xaa', Xaa', Trp, Cys, Ala, Asn, Pro, Ala, Cys, Thr, Xaa', Xaa', Gly, Cys (SEQ ID NO: )
Ala, Cys, Glu, Xaa', Xaa', Trp, Cys, Ala, Asn, Pro, Ala, Cys, Thr, Xaa', Gly, Xaa', Cys (SEQ ID NO: )
Ala, Cys, Glu, Xaa', Xaa', Trp, Cys, Ala, Asn, Pro, Ala, Cys, Thr, Gly, Xaa', Xaa', Cys (SEQ ID NO: )
Ala, Cys, Glu, Xaa', Trp, Xaa', Cys, Ala, Asn, Pro, Ala, Cys, Thr, Gly, Cys (SEQ ID NO: )
Ala, Cys, Glu, Xaa', Trp, Xaa', Xaa', Cys, Ala, Asn, Pro, Ala, Cys, Thr, Gly, Cys (SEQ ID NO: )
Ala, Cys, Glu, Xaa', Trp, Xaa', Cys, Ala, Asn, Xaa', Pro, Ala, Cys, Thr, Gly, Cys (SEQ ID NO: )
Ala, Cys, Glu, Xaa', Trp, Xaa', Xaa', Cys, Ala, Asn, Pro, Xaa', Ala, Cys, Thr, Gly, Cys (SEQ ID NO: )
Ala, Cys, Glu, Xaa', Trp, Xaa', Xaa', Cys, Ala, Asn, Pro, Ala, Xaa', Cys, Thr, Gly, Cys (SEQ ID NO: )
Ala, Cys, Glu, Xaa', Trp, Xaa', Xaa', Cys, Ala, Asn, Pro, Ala, Cys, Xaa', Thr, Gly, Cys (SEQ ID NO: )
Ala, Cys, Glu, Xaa', Trp, Xaa', Xaa', Cys, Ala, Asn, Pro, Ala, Cys, Thr, Xaa', Gly, Cys (SEQ ID NO: )
Ala, Cys, Glu, Xaa', Trp, Xaa', Xaa', Cys, Ala, Asn, Pro, Ala, Cys, Thr, Gly, Xaa', Cys (SEQ ID NO: )
Ala, Cys, Glu, Xaa', Trp, Xaa', Xaa', Cys, Ala, Asn, Pro, Ala, Cys, Thr, Gly, Cys (SEQ ID NO: )
Ala, Cys, Glu, Xaa', Trp, Xaa', Xaa', Cys, Ala, Asn, Xaa', Pro, Ala, Cys, Thr, Gly, Cys (SEQ ID NO: )
Ala, Cys, Glu, Xaa', Trp, Xaa', Xaa', Cys, Ala, Asn, Pro, Ala, Xaa', Cys, Thr, Gly, Cys (SEQ ID NO: )
Ala, Cys, Glu, Xaa', Trp, Xaa', Xaa', Cys, Ala, Asn, Pro, Ala, Cys, Xaa', Thr, Gly, Cys (SEQ ID NO: )
Ala, Cys, Glu, Xaa', Trp, Xaa', Xaa', Cys, Ala, Asn, Pro, Ala, Cys, Thr, Xaa', Gly, Cys (SEQ ID NO: )
Ala, Cys, Glu, Xaa', Trp, Xaa', Xaa', Cys, Ala, Asn, Pro, Ala, Cys, Thr, Gly, Xaa', Cys (SEQ ID NO: )
Ala, Cys, Glu, Xaa', Trp, Xaa', Xaa', Cys, Ala, Asn, Pro, Ala, Cys, Thr, Gly, Cys (SEQ ID NO: )
Ala, Cys, Glu, Xaa', Trp, Xaa', Xaa', Cys, Ala, Asn, Xaa', Pro, Ala, Cys, Thr, Gly, Cys (SEQ ID NO: )
Ala, Cys, Glu, Xaa', Trp, Xaa', Xaa', Cys, Ala, Asn, Pro, Xaa', Ala, Cys, Thr, Gly, Cys (SEQ ID NO: )
Ala, Cys, Glu, Xaa', Trp, Xaa', Xaa', Cys, Ala, Asn, Pro, Ala, Xaa', Cys, Thr, Gly, Cys (SEQ ID NO: )
Ala, Cys, Glu, Xaa', Trp, Xaa', Xaa', Cys, Ala, Asn, Pro, Ala, Cys, Xaa', Thr, Gly, Cys (SEQ ID NO: )
Ala, Cys, Glu, Xaa', Trp, Xaa', Xaa', Cys, Ala, Asn, Pro, Ala, Cys, Thr, Xaa', Gly, Cys (SEQ ID NO: )
Ala, Cys, Glu, Xaa', Trp, Xaa', Xaa', Cys, Ala, Asn, Pro, Ala, Cys, Thr, Gly, Xaa', Cys (SEQ ID NO: )
Ala, Cys, Glu, Xaa', Trp, Xaa', Xaa', Cys, Ala, Asn, Pro, Ala, Cys, Thr, Gly, Cys (SEQ ID NO: )
Ala, Cys, Glu, Xaa', Trp, Xaa', Xaa', Cys, Ala, Asn, Xaa', Pro, Ala, Cys, Thr, Gly, Cys (SEQ ID NO: )
Ala, Cys, Glu, Xaa', Trp, Xaa', Xaa', Cys, Ala, Asn, Pro, Xaa', Ala, Cys, Thr, Gly, Cys (SEQ ID NO: )
Ala, Cys, Glu, Xaa', Trp, Xaa', Xaa', Cys, Ala, Asn, Pro, Ala, Xaa', Cys, Thr, Gly, Cys (SEQ ID NO: )
Ala, Cys, Glu, Xaa', Trp, Xaa', Xaa', Cys, Ala, Asn, Pro, Ala, Cys, Xaa', Thr, Gly, Cys (SEQ ID NO: )
Ala, Cys, Glu, Xaa', Trp, Xaa', Xaa', Cys, Ala, Asn, Pro, Ala, Cys, Thr, Xaa', Gly, Cys (SEQ ID NO: )
Ala, Cys, Glu, Xaa', Trp, Xaa', Xaa', Cys, Ala, Asn, Pro, Ala, Cys, Thr, Gly, Xaa', Cys (SEQ ID NO: )
Ala, Cys, Glu, Xaa', Trp, Xaa', Xaa', Cys, Ala, Asn, Pro, Ala, Cys, Thr, Gly, Cys (SEQ ID NO: )
Ala, Cys, Glu, Xaa', Trp, Xaa', Xaa', Cys, Ala, Asn, Xaa', Pro, Ala, Cys, Thr, Gly, Cys (SEQ ID NO: )
Ala, Cys, Glu, Xaa', Trp, Xaa', Xaa', Cys, Ala, Asn, Pro, Xaa', Ala, Cys, Thr, Gly, Cys (SEQ ID NO: )
Ala, Cys, Glu, Xaa', Trp, Xaa', Xaa', Cys, Ala, Asn, Pro, Ala, Xaa', Cys, Thr, Gly, Cys (SEQ ID NO: )
Ala, Cys, Glu, Xaa', Trp, Xaa', Xaa', Cys, Ala, Asn, Pro, Ala, Cys, Xaa', Thr, Gly, Cys (SEQ ID NO: )
Ala, Cys, Glu, Xaa', Trp, Xaa', Xaa', Cys, Ala, Asn, Pro, Ala, Cys, Thr, Xaa', Gly, Cys (SEQ ID NO: )
Ala, Cys, Glu, Xaa', Trp, Xaa', Xaa', Cys, Ala, Asn, Pro, Ala, Cys, Thr, Gly, Xaa', Cys (SEQ ID NO: )
Ala, Cys, Glu, Xaa', Trp, Xaa', Xaa', Cys, Ala, Asn, Pro, Ala, Cys, Thr, Gly, Cys (SEQ ID NO: )
Ala, Cys, Glu, Xaa', Trp, Xaa', Xaa', Cys, Ala, Asn, Xaa', Pro, Ala, Cys, Thr, Gly, Cys (SEQ ID NO: )
Ala, Cys, Glu, Xaa', Trp, Xaa', Xaa', Cys, Ala, Asn, Pro, Xaa', Ala, Cys, Thr, Gly, Cys (SEQ ID NO: )
Ala, Cys, Glu, Xaa', Trp, Xaa', Xaa', Cys, Ala, Asn, Pro, Ala, Xaa', Cys, Thr, Gly, Cys (SEQ ID NO: )
```

FIGURE 20 (SHEET 149 OF 185 SHEETS)

Ala, Cys, Glu, Xaa', Trp, Xaa', Cys, Ala, Asn, Xaa', Pro, Ala, Cys, Xaa', Thr, Gly, Cys (SEQ ID NO:)
Ala, Cys, Glu, Xaa', Trp, Xaa', Cys, Ala, Asn, Xaa', Pro, Ala, Cys, Thr, Xaa', Gly, Cys (SEQ ID NO:)
Ala, Cys, Glu, Xaa', Trp, Xaa', Cys, Ala, Asn, Xaa', Pro, Ala, Cys, Thr, Gly, Xaa', Cys (SEQ ID NO:)
Ala, Cys, Glu, Xaa', Trp, Xaa', Cys, Ala, Asn, Pro, Xaa', Ala, Cys, Thr, Gly, Cys (SEQ ID NO:)
Ala, Cys, Glu, Xaa', Trp, Xaa', Cys, Ala, Asn, Pro, Xaa', Xaa', Ala, Cys, Thr, Gly, Cys (SEQ ID NO:)
Ala, Cys, Glu, Xaa', Trp, Xaa', Cys, Ala, Asn, Pro, Xaa', Ala, Xaa', Cys, Thr, Gly, Cys (SEQ ID NO:)
Ala, Cys, Glu, Xaa', Trp, Xaa', Cys, Ala, Asn, Pro, Xaa', Ala, Cys, Xaa', Thr, Gly, Cys (SEQ ID NO:)
Ala, Cys, Glu, Xaa', Trp, Xaa', Cys, Ala, Asn, Pro, Xaa', Ala, Cys, Thr, Xaa', Gly, Cys (SEQ ID NO:)
Ala, Cys, Glu, Xaa', Trp, Xaa', Cys, Ala, Asn, Pro, Xaa', Ala, Cys, Thr, Gly, Xaa', Cys (SEQ ID NO:)
Ala, Cys, Glu, Xaa', Trp, Xaa', Cys, Ala, Asn, Pro, Ala, Xaa', Cys, Thr, Gly, Cys (SEQ ID NO:)
Ala, Cys, Glu, Xaa', Trp, Xaa', Cys, Ala, Asn, Pro, Ala, Xaa', Xaa', Cys, Thr, Gly, Cys (SEQ ID NO:)
Ala, Cys, Glu, Xaa', Trp, Xaa', Cys, Ala, Asn, Pro, Ala, Xaa', Cys, Xaa', Thr, Gly, Cys (SEQ ID NO:)
Ala, Cys, Glu, Xaa', Trp, Xaa', Cys, Ala, Asn, Pro, Ala, Xaa', Cys, Thr, Xaa', Gly, Cys (SEQ ID NO:)
Ala, Cys, Glu, Xaa', Trp, Xaa', Cys, Ala, Asn, Pro, Ala, Xaa', Cys, Thr, Gly, Xaa', Cys (SEQ ID NO:)
Ala, Cys, Glu, Xaa', Trp, Xaa', Cys, Ala, Asn, Pro, Ala, Cys, Xaa', Thr, Gly, Cys (SEQ ID NO:)
Ala, Cys, Glu, Xaa', Trp, Xaa', Cys, Ala, Asn, Pro, Ala, Cys, Xaa', Xaa', Thr, Gly, Cys (SEQ ID NO:)
Ala, Cys, Glu, Xaa', Trp, Xaa', Cys, Ala, Asn, Pro, Ala, Cys, Xaa', Thr, Xaa', Gly, Cys (SEQ ID NO:)
Ala, Cys, Glu, Xaa', Trp, Xaa', Cys, Ala, Asn, Pro, Ala, Cys, Xaa', Thr, Gly, Xaa', Cys (SEQ ID NO:)
Ala, Cys, Glu, Xaa', Trp, Xaa', Cys, Ala, Asn, Pro, Ala, Cys, Thr, Xaa', Gly, Cys (SEQ ID NO:)
Ala, Cys, Glu, Xaa', Trp, Xaa', Cys, Ala, Asn, Pro, Ala, Cys, Thr, Xaa', Xaa', Gly, Cys (SEQ ID NO:)
Ala, Cys, Glu, Xaa', Trp, Xaa', Cys, Ala, Asn, Pro, Ala, Cys, Thr, Xaa', Gly, Xaa', Cys (SEQ ID NO:)
Ala, Cys, Glu, Xaa', Trp, Xaa', Cys, Ala, Asn, Pro, Ala, Cys, Thr, Gly, Xaa', Cys (SEQ ID NO:)
Ala, Cys, Glu, Xaa', Trp, Xaa', Cys, Ala, Asn, Pro, Ala, Cys, Thr, Gly, Xaa', Xaa', Cys (SEQ ID NO:)
Ala, Cys, Glu, Xaa', Trp, Cys, Ala, Xaa', Asn, Pro, Ala, Cys, Thr, Gly, Cys (SEQ ID NO:)
Ala, Cys, Glu, Xaa', Trp, Cys, Ala, Xaa', Xaa', Asn, Pro, Ala, Cys, Thr, Gly, Cys (SEQ ID NO:)
Ala, Cys, Glu, Xaa', Trp, Cys, Ala, Xaa', Xaa', Asn, Pro, Ala, Cys, Thr, Gly, Cys (SEQ ID NO:)
Ala, Cys, Glu, Xaa', Trp, Cys, Ala, Xaa', Xaa', Asn, Xaa', Pro, Ala, Cys, Thr, Gly, Cys (SEQ ID NO:)
Ala, Cys, Glu, Xaa', Trp, Cys, Ala, Xaa', Xaa', Asn, Pro, Xaa', Ala, Cys, Thr, Gly, Cys (SEQ ID NO:)
Ala, Cys, Glu, Xaa', Trp, Cys, Ala, Xaa', Xaa', Asn, Pro, Ala, Xaa', Cys, Thr, Gly, Cys (SEQ ID NO:)
Ala, Cys, Glu, Xaa', Trp, Cys, Ala, Xaa', Xaa', Asn, Pro, Ala, Cys, Xaa', Thr, Gly, Cys (SEQ ID NO:)
Ala, Cys, Glu, Xaa', Trp, Cys, Ala, Xaa', Xaa', Asn, Pro, Ala, Cys, Thr, Xaa', Gly, Cys (SEQ ID NO:)
Ala, Cys, Glu, Xaa', Trp, Cys, Ala, Xaa', Xaa', Asn, Pro, Ala, Cys, Thr, Gly, Xaa', Cys (SEQ ID NO:)
Ala, Cys, Glu, Xaa', Trp, Cys, Ala, Xaa', Asn, Xaa', Pro, Ala, Cys, Thr, Gly, Cys (SEQ ID NO:)
Ala, Cys, Glu, Xaa', Trp, Cys, Ala, Xaa', Asn, Xaa', Xaa', Pro, Ala, Cys, Thr, Gly, Cys (SEQ ID NO:)
Ala, Cys, Glu, Xaa', Trp, Cys, Ala, Xaa', Asn, Xaa', Pro, Xaa', Ala, Cys, Thr, Gly, Cys (SEQ ID NO:)
Ala, Cys, Glu, Xaa', Trp, Cys, Ala, Xaa', Asn, Xaa', Pro, Ala, Xaa', Cys, Thr, Gly, Cys (SEQ ID NO:)
Ala, Cys, Glu, Xaa', Trp, Cys, Ala, Xaa', Asn, Xaa', Pro, Ala, Cys, Xaa', Thr, Gly, Cys (SEQ ID NO:)
Ala, Cys, Glu, Xaa', Trp, Cys, Ala, Xaa', Asn, Xaa', Pro, Ala, Cys, Thr, Gly, Xaa', Cys (SEQ ID NO:)
Ala, Cys, Glu, Xaa', Trp, Cys, Ala, Xaa', Asn, Pro, Xaa', Ala, Cys, Thr, Gly, Cys (SEQ ID NO:)
Ala, Cys, Glu, Xaa', Trp, Cys, Ala, Xaa', Asn, Pro, Xaa', Xaa', Ala, Cys, Thr, Gly, Cys (SEQ ID NO:)
Ala, Cys, Glu, Xaa', Trp, Cys, Ala, Xaa', Asn, Pro, Xaa', Ala, Xaa', Cys, Thr, Gly, Cys (SEQ ID NO:)
Ala, Cys, Glu, Xaa', Trp, Cys, Ala, Xaa', Asn, Pro, Xaa', Ala, Cys, Xaa', Thr, Gly, Cys (SEQ ID NO:)
Ala, Cys, Glu, Xaa', Trp, Cys, Ala, Xaa', Asn, Pro, Xaa', Ala, Cys, Thr, Xaa', Gly, Cys (SEQ ID NO:)
Ala, Cys, Glu, Xaa', Trp, Cys, Ala, Xaa', Asn, Pro, Xaa', Ala, Cys, Thr, Gly, Xaa', Cys (SEQ ID NO:)

FIGURE 20 (SHEET 150 OF 185 SHEETS)

Ala, Cys, Glu, Xaa', Trp, Cys, Ala, Xaa', Asn, Pro, Ala, Xaa', Cys, Thr, Gly, Cys (SEQ ID NO:)
Ala, Cys, Glu, Xaa', Trp, Cys, Ala, Xaa', Asn, Pro, Ala, Xaa', Xaa', Cys, Thr, Gly, Cys (SEQ ID NO:)
Ala, Cys, Glu, Xaa', Trp, Cys, Ala, Xaa', Asn, Pro, Ala, Xaa', Cys, Xaa', Thr, Gly, Cys (SEQ ID NO:)
Ala, Cys, Glu, Xaa', Trp, Cys, Ala, Xaa', Asn, Pro, Ala, Xaa', Cys, Thr, Xaa', Gly, Cys (SEQ ID NO:)
Ala, Cys, Glu, Xaa', Trp, Cys, Ala, Xaa', Asn, Pro, Ala, Xaa', Cys, Thr, Gly, Xaa', Cys (SEQ ID NO:)
Ala, Cys, Glu, Xaa', Trp, Cys, Ala, Xaa', Asn, Pro, Ala, Cys, Xaa', Thr, Gly, Cys (SEQ ID NO:)
Ala, Cys, Glu, Xaa', Trp, Cys, Ala, Xaa', Asn, Pro, Ala, Cys, Xaa', Xaa', Thr, Gly, Cys (SEQ ID NO:)
Ala, Cys, Glu, Xaa', Trp, Cys, Ala, Xaa', Asn, Pro, Ala, Cys, Xaa', Thr, Xaa', Gly, Cys (SEQ ID NO:)
Ala, Cys, Glu, Xaa', Trp, Cys, Ala, Xaa', Asn, Pro, Ala, Cys, Xaa', Thr, Gly, Xaa', Cys (SEQ ID NO:)
Ala, Cys, Glu, Xaa', Trp, Cys, Ala, Xaa', Asn, Pro, Ala, Cys, Thr, Xaa', Gly, Cys (SEQ ID NO:)
Ala, Cys, Glu, Xaa', Trp, Cys, Ala, Xaa', Asn, Pro, Ala, Cys, Thr, Xaa', Xaa', Gly, Cys (SEQ ID NO:)
Ala, Cys, Glu, Xaa', Trp, Cys, Ala, Xaa', Asn, Pro, Ala, Cys, Thr, Xaa', Gly, Xaa', Cys (SEQ ID NO:)
Ala, Cys, Glu, Xaa', Trp, Cys, Ala, Xaa', Asn, Pro, Ala, Cys, Thr, Gly, Xaa', Cys (SEQ ID NO:)
Ala, Cys, Glu, Xaa', Trp, Cys, Ala, Xaa', Asn, Pro, Ala, Cys, Thr, Gly, Xaa', Xaa', Cys (SEQ ID NO:)
Ala, Cys, Glu, Xaa', Trp, Cys, Ala, Asn, Xaa', Pro, Ala, Cys, Thr, Gly, Cys (SEQ ID NO:)
Ala, Cys, Glu, Xaa', Trp, Cys, Ala, Asn, Xaa', Xaa', Pro, Ala, Cys, Thr, Gly, Cys (SEQ ID NO:)
Ala, Cys, Glu, Xaa', Trp, Cys, Ala, Asn, Xaa', Xaa', Xaa', Pro, Ala, Cys, Thr, Gly, Cys (SEQ ID NO:)
Ala, Cys, Glu, Xaa', Trp, Cys, Ala, Asn, Xaa', Xaa', Pro, Xaa', Ala, Cys, Thr, Gly, Cys (SEQ ID NO:)
Ala, Cys, Glu, Xaa', Trp, Cys, Ala, Asn, Xaa', Xaa', Pro, Ala, Xaa', Cys, Thr, Gly, Cys (SEQ ID NO:)
Ala, Cys, Glu, Xaa', Trp, Cys, Ala, Asn, Xaa', Xaa', Pro, Ala, Cys, Xaa', Thr, Gly, Cys (SEQ ID NO:)
Ala, Cys, Glu, Xaa', Trp, Cys, Ala, Asn, Xaa', Xaa', Pro, Ala, Cys, Thr, Xaa', Gly, Cys (SEQ ID NO:)
Ala, Cys, Glu, Xaa', Trp, Cys, Ala, Asn, Xaa', Xaa', Pro, Ala, Cys, Thr, Gly, Xaa', Cys (SEQ ID NO:)
Ala, Cys, Glu, Xaa', Trp, Cys, Ala, Asn, Xaa', Pro, Xaa', Ala, Cys, Thr, Gly, Cys (SEQ ID NO:)
Ala, Cys, Glu, Xaa', Trp, Cys, Ala, Asn, Xaa', Pro, Xaa', Xaa', Ala, Cys, Thr, Gly, Cys (SEQ ID NO:)
Ala, Cys, Glu, Xaa', Trp, Cys, Ala, Asn, Xaa', Pro, Xaa', Ala, Xaa', Cys, Thr, Gly, Cys (SEQ ID NO:)
Ala, Cys, Glu, Xaa', Trp, Cys, Ala, Asn, Xaa', Pro, Xaa', Ala, Cys, Xaa', Thr, Gly, Cys (SEQ ID NO:)
Ala, Cys, Glu, Xaa', Trp, Cys, Ala, Asn, Xaa', Pro, Xaa', Ala, Cys, Thr, Xaa', Gly, Cys (SEQ ID NO:)
Ala, Cys, Glu, Xaa', Trp, Cys, Ala, Asn, Xaa', Pro, Xaa', Ala, Cys, Thr, Gly, Xaa', Cys (SEQ ID NO:)
Ala, Cys, Glu, Xaa', Trp, Cys, Ala, Asn, Xaa', Pro, Ala, Xaa', Cys, Thr, Gly, Cys (SEQ ID NO:)
Ala, Cys, Glu, Xaa', Trp, Cys, Ala, Asn, Xaa', Pro, Ala, Xaa', Xaa', Cys, Thr, Gly, Cys (SEQ ID NO:)
Ala, Cys, Glu, Xaa', Trp, Cys, Ala, Asn, Xaa', Pro, Ala, Xaa', Cys, Xaa', Thr, Gly, Cys (SEQ ID NO:)
Ala, Cys, Glu, Xaa', Trp, Cys, Ala, Asn, Xaa', Pro, Ala, Xaa', Cys, Thr, Xaa', Gly, Cys (SEQ ID NO:)
Ala, Cys, Glu, Xaa', Trp, Cys, Ala, Asn, Xaa', Pro, Ala, Xaa', Cys, Thr, Gly, Xaa', Cys (SEQ ID NO:)
Ala, Cys, Glu, Xaa', Trp, Cys, Ala, Asn, Xaa', Pro, Ala, Cys, Xaa', Thr, Gly, Cys (SEQ ID NO:)
Ala, Cys, Glu, Xaa', Trp, Cys, Ala, Asn, Xaa', Pro, Ala, Cys, Xaa', Xaa', Thr, Gly, Cys (SEQ ID NO:)
Ala, Cys, Glu, Xaa', Trp, Cys, Ala, Asn, Xaa', Pro, Ala, Cys, Xaa', Thr, Xaa', Gly, Cys (SEQ ID NO:)
Ala, Cys, Glu, Xaa', Trp, Cys, Ala, Asn, Xaa', Pro, Ala, Cys, Xaa', Thr, Gly, Xaa', Cys (SEQ ID NO:)
Ala, Cys, Glu, Xaa', Trp, Cys, Ala, Asn, Xaa', Pro, Ala, Cys, Thr, Xaa', Gly, Cys (SEQ ID NO:)
Ala, Cys, Glu, Xaa', Trp, Cys, Ala, Asn, Xaa', Pro, Ala, Cys, Thr, Xaa', Xaa', Gly, Cys (SEQ ID NO:)
Ala, Cys, Glu, Xaa', Trp, Cys, Ala, Asn, Xaa', Pro, Ala, Cys, Thr, Xaa', Gly, Xaa', Cys (SEQ ID NO:)
Ala, Cys, Glu, Xaa', Trp, Cys, Ala, Asn, Xaa', Pro, Ala, Cys, Thr, Gly, Xaa', Cys (SEQ ID NO:)
Ala, Cys, Glu, Xaa', Trp, Cys, Ala, Asn, Xaa', Pro, Ala, Cys, Thr, Gly, Xaa', Xaa', Cys (SEQ ID NO:)
Ala, Cys, Glu, Xaa', Trp, Cys, Ala, Asn, Pro, Xaa', Ala, Cys, Thr, Gly, Cys (SEQ ID NO:)
Ala, Cys, Glu, Xaa', Trp, Cys, Ala, Asn, Pro, Xaa', Xaa', Ala, Cys, Thr, Gly, Cys (SEQ ID NO:)
Ala, Cys, Glu, Xaa', Trp, Cys, Ala, Asn, Pro, Xaa', Xaa', Xaa', Ala, Cys, Thr, Gly, Cys (SEQ ID NO:)

FIGURE 20 (SHEET 151 OF 185 SHEETS)

Ala, Cys, Glu, Xaa', Trp, Cys, Ala, Asn, Pro, Xaa', Xaa', Ala, Xaa', Cys, Thr, Gly, Cys (SEQ ID NO:)
Ala, Cys, Glu, Xaa', Trp, Cys, Ala, Asn, Pro, Xaa', Xaa', Ala, Cys, Xaa', Thr, Gly, Cys (SEQ ID NO:)
Ala, Cys, Glu, Xaa', Trp, Cys, Ala, Asn, Pro, Xaa', Xaa', Ala, Cys, Thr, Xaa', Gly, Cys (SEQ ID NO:)
Ala, Cys, Glu, Xaa', Trp, Cys, Ala, Asn, Pro, Xaa', Xaa', Ala, Cys, Thr, Gly, Xaa', Cys (SEQ ID NO:)
Ala, Cys, Glu, Xaa', Trp, Cys, Ala, Asn, Pro, Xaa', Ala, Xaa', Cys, Thr, Gly, Cys (SEQ ID NO:)
Ala, Cys, Glu, Xaa', Trp, Cys, Ala, Asn, Pro, Xaa', Ala, Xaa', Xaa', Cys, Thr, Gly, Cys (SEQ ID NO:)
Ala, Cys, Glu, Xaa', Trp, Cys, Ala, Asn, Pro, Xaa', Ala, Xaa', Cys, Xaa', Thr, Gly, Cys (SEQ ID NO:)
Ala, Cys, Glu, Xaa', Trp, Cys, Ala, Asn, Pro, Xaa', Ala, Xaa', Cys, Thr, Xaa', Gly, Cys (SEQ ID NO:)
Ala, Cys, Glu, Xaa', Trp, Cys, Ala, Asn, Pro, Xaa', Ala, Xaa', Cys, Thr, Gly, Xaa', Cys (SEQ ID NO:)
Ala, Cys, Glu, Xaa', Trp, Cys, Ala, Asn, Pro, Xaa', Ala, Cys, Xaa', Thr, Gly, Cys (SEQ ID NO:)
Ala, Cys, Glu, Xaa', Trp, Cys, Ala, Asn, Pro, Xaa', Ala, Cys, Xaa', Xaa', Thr, Gly, Cys (SEQ ID NO:)
Ala, Cys, Glu, Xaa', Trp, Cys, Ala, Asn, Pro, Xaa', Ala, Cys, Xaa', Thr, Xaa', Gly, Cys (SEQ ID NO:)
Ala, Cys, Glu, Xaa', Trp, Cys, Ala, Asn, Pro, Xaa', Ala, Cys, Xaa', Thr, Gly, Xaa', Cys (SEQ ID NO:)
Ala, Cys, Glu, Xaa', Trp, Cys, Ala, Asn, Pro, Xaa', Ala, Cys, Thr, Xaa', Gly, Cys (SEQ ID NO:)
Ala, Cys, Glu, Xaa', Trp, Cys, Ala, Asn, Pro, Xaa', Ala, Cys, Thr, Xaa', Xaa', Gly, Cys (SEQ ID NO:)
Ala, Cys, Glu, Xaa', Trp, Cys, Ala, Asn, Pro, Xaa', Ala, Cys, Thr, Xaa', Gly, Xaa', Cys (SEQ ID NO:)
Ala, Cys, Glu, Xaa', Trp, Cys, Ala, Asn, Pro, Xaa', Ala, Cys, Thr, Gly, Xaa', Cys (SEQ ID NO:)
Ala, Cys, Glu, Xaa', Trp, Cys, Ala, Asn, Pro, Xaa', Ala, Cys, Thr, Gly, Xaa', Xaa', Cys (SEQ ID NO:)
Ala, Cys, Glu, Xaa', Trp, Cys, Ala, Asn, Pro, Ala, Xaa', Cys, Thr, Gly, Cys (SEQ ID NO:)
Ala, Cys, Glu, Xaa', Trp, Cys, Ala, Asn, Pro, Ala, Xaa', Xaa', Cys, Thr, Gly, Cys (SEQ ID NO:)
Ala, Cys, Glu, Xaa', Trp, Cys, Ala, Asn, Pro, Ala, Xaa', Xaa', Xaa', Cys, Thr, Gly, Cys (SEQ ID NO:)
Ala, Cys, Glu, Xaa', Trp, Cys, Ala, Asn, Pro, Ala, Xaa', Xaa', Cys, Xaa', Thr, Gly, Cys (SEQ ID NO:)
Ala, Cys, Glu, Xaa', Trp, Cys, Ala, Asn, Pro, Ala, Xaa', Xaa', Cys, Thr, Xaa', Gly, Cys (SEQ ID NO:)
Ala, Cys, Glu, Xaa', Trp, Cys, Ala, Asn, Pro, Ala, Xaa', Xaa', Cys, Thr, Gly, Xaa', Cys (SEQ ID NO:)
Ala, Cys, Glu, Xaa', Trp, Cys, Ala, Asn, Pro, Ala, Xaa', Cys, Xaa', Thr, Gly, Cys (SEQ ID NO:)
Ala, Cys, Glu, Xaa', Trp, Cys, Ala, Asn, Pro, Ala, Xaa', Cys, Xaa', Xaa', Thr, Gly, Cys (SEQ ID NO:)
Ala, Cys, Glu, Xaa', Trp, Cys, Ala, Asn, Pro, Ala, Xaa', Cys, Xaa', Thr, Xaa', Gly, Cys (SEQ ID NO:)
Ala, Cys, Glu, Xaa', Trp, Cys, Ala, Asn, Pro, Ala, Xaa', Cys, Xaa', Thr, Gly, Xaa', Cys (SEQ ID NO:)
Ala, Cys, Glu, Xaa', Trp, Cys, Ala, Asn, Pro, Ala, Xaa', Cys, Thr, Xaa', Gly, Cys (SEQ ID NO:)
Ala, Cys, Glu, Xaa', Trp, Cys, Ala, Asn, Pro, Ala, Xaa', Cys, Thr, Xaa', Xaa', Gly, Cys (SEQ ID NO:)
Ala, Cys, Glu, Xaa', Trp, Cys, Ala, Asn, Pro, Ala, Xaa', Cys, Thr, Xaa', Gly, Xaa', Cys (SEQ ID NO:)
Ala, Cys, Glu, Xaa', Trp, Cys, Ala, Asn, Pro, Ala, Xaa', Cys, Thr, Gly, Xaa', Cys (SEQ ID NO:)
Ala, Cys, Glu, Xaa', Trp, Cys, Ala, Asn, Pro, Ala, Xaa', Cys, Thr, Gly, Xaa', Xaa', Cys (SEQ ID NO:)
Ala, Cys, Glu, Xaa', Trp, Cys, Ala, Asn, Pro, Ala, Cys, Xaa', Thr, Gly, Cys (SEQ ID NO:)
Ala, Cys, Glu, Xaa', Trp, Cys, Ala, Asn, Pro, Ala, Cys, Xaa', Xaa', Thr, Gly, Cys (SEQ ID NO:)
Ala, Cys, Glu, Xaa', Trp, Cys, Ala, Asn, Pro, Ala, Cys, Xaa', Xaa', Xaa', Thr, Gly, Cys (SEQ ID NO:)
Ala, Cys, Glu, Xaa', Trp, Cys, Ala, Asn, Pro, Ala, Cys, Xaa', Xaa', Thr, Xaa', Gly, Cys (SEQ ID NO:)
Ala, Cys, Glu, Xaa', Trp, Cys, Ala, Asn, Pro, Ala, Cys, Xaa', Xaa', Thr, Gly, Xaa', Cys (SEQ ID NO:)
Ala, Cys, Glu, Xaa', Trp, Cys, Ala, Asn, Pro, Ala, Cys, Xaa', Thr, Xaa', Gly, Cys (SEQ ID NO:)
Ala, Cys, Glu, Xaa', Trp, Cys, Ala, Asn, Pro, Ala, Cys, Xaa', Thr, Xaa', Xaa', Gly, Cys (SEQ ID NO:)
Ala, Cys, Glu, Xaa', Trp, Cys, Ala, Asn, Pro, Ala, Cys, Xaa', Thr, Xaa', Gly, Xaa', Cys (SEQ ID NO:)
Ala, Cys, Glu, Xaa', Trp, Cys, Ala, Asn, Pro, Ala, Cys, Xaa', Thr, Gly, Xaa', Cys (SEQ ID NO:)
Ala, Cys, Glu, Xaa', Trp, Cys, Ala, Asn, Pro, Ala, Cys, Xaa', Thr, Gly, Xaa', Xaa', Cys (SEQ ID NO:)
Ala, Cys, Glu, Xaa', Trp, Cys, Ala, Asn, Pro, Ala, Cys, Thr, Xaa', Gly, Cys (SEQ ID NO:)
Ala, Cys, Glu, Xaa', Trp, Cys, Ala, Asn, Pro, Ala, Cys, Thr, Xaa', Xaa', Gly, Cys (SEQ ID NO:)

FIGURE 20 (SHEET 152 OF 185 SHEETS)

Ala, Cys, Glu, Xaa', Trp, Cys, Ala, Asn, Pro, Ala, Cys, Thr, Xaa', Xaa', Xaa', Gly, Cys (SEQ ID NO:)
Ala, Cys, Glu, Xaa', Trp, Cys, Ala, Asn, Pro, Ala, Cys, Thr, Xaa', Xaa', Gly, Xaa', Cys (SEQ ID NO:)
Ala, Cys, Glu, Xaa', Trp, Cys, Ala, Asn, Pro, Ala, Cys, Thr, Xaa', Gly, Xaa', Cys (SEQ ID NO:)
Ala, Cys, Glu, Xaa', Trp, Cys, Ala, Asn, Pro, Ala, Cys, Thr, Xaa', Gly, Xaa', Xaa', Cys (SEQ ID NO:)
Ala, Cys, Glu, Xaa', Trp, Cys, Ala, Asn, Pro, Ala, Cys, Thr, Gly, Xaa', Cys (SEQ ID NO:)
Ala, Cys, Glu, Xaa', Trp, Cys, Ala, Asn, Pro, Ala, Cys, Thr, Gly, Xaa', Xaa', Cys (SEQ ID NO:)
Ala, Cys, Glu, Xaa', Trp, Cys, Ala, Asn, Pro, Ala, Cys, Thr, Gly, Xaa', Xaa', Xaa', Cys (SEQ ID NO:)
Ala, Cys, Glu, Trp, Xaa', Cys, Ala, Asn, Pro, Ala, Cys, Thr, Gly, Cys (SEQ ID NO:)
Ala, Cys, Glu, Trp, Xaa', Xaa', Cys, Ala, Asn, Pro, Ala, Cys, Thr, Gly, Cys (SEQ ID NO:)
Ala, Cys, Glu, Trp, Xaa', Xaa', Xaa', Cys, Ala, Asn, Pro, Ala, Cys, Thr, Gly, Cys (SEQ ID NO:)
Ala, Cys, Glu, Trp, Xaa', Xaa', Xaa', Xaa', Cys, Ala, Asn, Pro, Ala, Cys, Thr, Gly, Cys (SEQ ID NO:)
Ala, Cys, Glu, Trp, Xaa', Xaa', Xaa', Cys, Ala, Xaa', Asn, Pro, Ala, Cys, Thr, Gly, Cys (SEQ ID NO:)
Ala, Cys, Glu, Trp, Xaa', Xaa', Xaa', Cys, Ala, Asn, Xaa', Pro, Ala, Cys, Thr, Gly, Cys (SEQ ID NO:)
Ala, Cys, Glu, Trp, Xaa', Xaa', Xaa', Cys, Ala, Asn, Pro, Xaa', Ala, Cys, Thr, Gly, Cys (SEQ ID NO:)
Ala, Cys, Glu, Trp, Xaa', Xaa', Xaa', Cys, Ala, Asn, Pro, Ala, Xaa', Cys, Thr, Gly, Cys (SEQ ID NO:)
Ala, Cys, Glu, Trp, Xaa', Xaa', Xaa', Cys, Ala, Asn, Pro, Ala, Cys, Xaa', Thr, Gly, Cys (SEQ ID NO:)
Ala, Cys, Glu, Trp, Xaa', Xaa', Xaa', Cys, Ala, Asn, Pro, Ala, Cys, Thr, Xaa', Gly, Cys (SEQ ID NO:)
Ala, Cys, Glu, Trp, Xaa', Xaa', Xaa', Cys, Ala, Asn, Pro, Ala, Cys, Thr, Gly, Xaa', Cys (SEQ ID NO:)
Ala, Cys, Glu, Trp, Xaa', Xaa', Cys, Ala, Xaa', Asn, Pro, Ala, Cys, Thr, Gly, Cys (SEQ ID NO:)
Ala, Cys, Glu, Trp, Xaa', Xaa', Cys, Ala, Xaa', Xaa', Asn, Pro, Ala, Cys, Thr, Gly, Cys (SEQ ID NO:)
Ala, Cys, Glu, Trp, Xaa', Xaa', Cys, Ala, Xaa', Asn, Xaa', Pro, Ala, Cys, Thr, Gly, Cys (SEQ ID NO:)
Ala, Cys, Glu, Trp, Xaa', Xaa', Cys, Ala, Xaa', Asn, Pro, Xaa', Ala, Cys, Thr, Gly, Cys (SEQ ID NO:)
Ala, Cys, Glu, Trp, Xaa', Xaa', Cys, Ala, Xaa', Asn, Pro, Ala, Xaa', Cys, Thr, Gly, Cys (SEQ ID NO:)
Ala, Cys, Glu, Trp, Xaa', Xaa', Cys, Ala, Xaa', Asn, Pro, Ala, Cys, Xaa', Thr, Gly, Cys (SEQ ID NO:)
Ala, Cys, Glu, Trp, Xaa', Xaa', Cys, Ala, Xaa', Asn, Pro, Ala, Cys, Thr, Xaa', Gly, Cys (SEQ ID NO:)
Ala, Cys, Glu, Trp, Xaa', Xaa', Cys, Ala, Xaa', Asn, Pro, Ala, Cys, Thr, Gly, Xaa', Cys (SEQ ID NO:)
Ala, Cys, Glu, Trp, Xaa', Xaa', Cys, Ala, Asn, Xaa', Pro, Ala, Cys, Thr, Gly, Cys (SEQ ID NO:)
Ala, Cys, Glu, Trp, Xaa', Xaa', Cys, Ala, Asn, Xaa', Xaa', Pro, Ala, Cys, Thr, Gly, Cys (SEQ ID NO:)
Ala, Cys, Glu, Trp, Xaa', Xaa', Cys, Ala, Asn, Xaa', Pro, Xaa', Ala, Cys, Thr, Gly, Cys (SEQ ID NO:)
Ala, Cys, Glu, Trp, Xaa', Xaa', Cys, Ala, Asn, Xaa', Pro, Ala, Xaa', Cys, Thr, Gly, Cys (SEQ ID NO:)
Ala, Cys, Glu, Trp, Xaa', Xaa', Cys, Ala, Asn, Xaa', Pro, Ala, Cys, Xaa', Thr, Gly, Cys (SEQ ID NO:)
Ala, Cys, Glu, Trp, Xaa', Xaa', Cys, Ala, Asn, Xaa', Pro, Ala, Cys, Thr, Xaa', Gly, Cys (SEQ ID NO:)
Ala, Cys, Glu, Trp, Xaa', Xaa', Cys, Ala, Asn, Xaa', Pro, Ala, Cys, Thr, Gly, Xaa', Cys (SEQ ID NO:)
Ala, Cys, Glu, Trp, Xaa', Xaa', Cys, Ala, Asn, Pro, Xaa', Ala, Cys, Thr, Gly, Cys (SEQ ID NO:)
Ala, Cys, Glu, Trp, Xaa', Xaa', Cys, Ala, Asn, Pro, Xaa', Xaa', Ala, Cys, Thr, Gly, Cys (SEQ ID NO:)
Ala, Cys, Glu, Trp, Xaa', Xaa', Cys, Ala, Asn, Pro, Xaa', Ala, Xaa', Cys, Thr, Gly, Cys (SEQ ID NO:)
Ala, Cys, Glu, Trp, Xaa', Xaa', Cys, Ala, Asn, Pro, Xaa', Ala, Cys, Xaa', Thr, Gly, Cys (SEQ ID NO:)
Ala, Cys, Glu, Trp, Xaa', Xaa', Cys, Ala, Asn, Pro, Xaa', Ala, Cys, Thr, Xaa', Gly, Cys (SEQ ID NO:)
Ala, Cys, Glu, Trp, Xaa', Xaa', Cys, Ala, Asn, Pro, Xaa', Ala, Cys, Thr, Gly, Xaa', Cys (SEQ ID NO:)
Ala, Cys, Glu, Trp, Xaa', Xaa', Cys, Ala, Asn, Pro, Ala, Xaa', Cys, Thr, Gly, Cys (SEQ ID NO:)
Ala, Cys, Glu, Trp, Xaa', Xaa', Cys, Ala, Asn, Pro, Ala, Xaa', Xaa', Cys, Thr, Gly, Cys (SEQ ID NO:)
Ala, Cys, Glu, Trp, Xaa', Xaa', Cys, Ala, Asn, Pro, Ala, Xaa', Cys, Xaa', Thr, Gly, Cys (SEQ ID NO:)
Ala, Cys, Glu, Trp, Xaa', Xaa', Cys, Ala, Asn, Pro, Ala, Xaa', Cys, Thr, Xaa', Gly, Cys (SEQ ID NO:)
Ala, Cys, Glu, Trp, Xaa', Xaa', Cys, Ala, Asn, Pro, Ala, Xaa', Cys, Thr, Gly, Xaa', Cys (SEQ ID NO:)
Ala, Cys, Glu, Trp, Xaa', Xaa', Cys, Ala, Asn, Pro, Ala, Cys, Xaa', Thr, Gly, Cys (SEQ ID NO:)

FIGURE 20 (SHEET 153 OF 185 SHEETS)

Ala, Cys, Glu, Trp, Xaa', Xaa', Cys, Ala, Asn, Pro, Ala, Cys, Xaa', Xaa', Thr, Gly, Cys (SEQ ID NO:)
Ala, Cys, Glu, Trp, Xaa', Xaa', Cys, Ala, Asn, Pro, Ala, Cys, Xaa', Thr, Xaa', Gly, Cys (SEQ ID NO:)
Ala, Cys, Glu, Trp, Xaa', Xaa', Cys, Ala, Asn, Pro, Ala, Cys, Xaa', Thr, Gly, Xaa', Cys (SEQ ID NO:)
Ala, Cys, Glu, Trp, Xaa', Xaa', Cys, Ala, Asn, Pro, Ala, Cys, Thr, Xaa', Gly, Cys (SEQ ID NO:)
Ala, Cys, Glu, Trp, Xaa', Xaa', Cys, Ala, Asn, Pro, Ala, Cys, Thr, Xaa', Xaa', Gly, Cys (SEQ ID NO:)
Ala, Cys, Glu, Trp, Xaa', Xaa', Cys, Ala, Asn, Pro, Ala, Cys, Thr, Xaa', Gly, Xaa', Cys (SEQ ID NO:)
Ala, Cys, Glu, Trp, Xaa', Xaa', Cys, Ala, Asn, Pro, Ala, Cys, Thr, Gly, Xaa', Cys (SEQ ID NO:)
Ala, Cys, Glu, Trp, Xaa', Xaa', Cys, Ala, Asn, Pro, Ala, Cys, Thr, Gly, Xaa', Xaa', Cys (SEQ ID NO:)
Ala, Cys, Glu, Trp, Xaa', Cys, Ala, Xaa', Asn, Pro, Ala, Cys, Thr, Gly, Cys (SEQ ID NO:)
Ala, Cys, Glu, Trp, Xaa', Cys, Ala, Xaa', Xaa', Asn, Pro, Ala, Cys, Thr, Gly, Cys (SEQ ID NO:)
Ala, Cys, Glu, Trp, Xaa', Cys, Ala, Xaa', Xaa', Xaa', Asn, Pro, Ala, Cys, Thr, Gly, Cys (SEQ ID NO:)
Ala, Cys, Glu, Trp, Xaa', Cys, Ala, Xaa', Xaa', Asn, Xaa', Pro, Ala, Cys, Thr, Gly, Cys (SEQ ID NO:)
Ala, Cys, Glu, Trp, Xaa', Cys, Ala, Xaa', Xaa', Asn, Pro, Xaa', Ala, Cys, Thr, Gly, Cys (SEQ ID NO:)
Ala, Cys, Glu, Trp, Xaa', Cys, Ala, Xaa', Xaa', Asn, Pro, Ala, Xaa', Cys, Thr, Gly, Cys (SEQ ID NO:)
Ala, Cys, Glu, Trp, Xaa', Cys, Ala, Xaa', Xaa', Asn, Pro, Ala, Cys, Xaa', Thr, Gly, Cys (SEQ ID NO:)
Ala, Cys, Glu, Trp, Xaa', Cys, Ala, Xaa', Xaa', Asn, Pro, Ala, Cys, Thr, Xaa', Gly, Cys (SEQ ID NO:)
Ala, Cys, Glu, Trp, Xaa', Cys, Ala, Xaa', Xaa', Asn, Pro, Ala, Cys, Thr, Gly, Xaa', Cys (SEQ ID NO:)
Ala, Cys, Glu, Trp, Xaa', Cys, Ala, Xaa', Asn, Xaa', Pro, Ala, Cys, Thr, Gly, Cys (SEQ ID NO:)
Ala, Cys, Glu, Trp, Xaa', Cys, Ala, Xaa', Asn, Xaa', Xaa', Pro, Ala, Cys, Thr, Gly, Cys (SEQ ID NO:)
Ala, Cys, Glu, Trp, Xaa', Cys, Ala, Xaa', Asn, Xaa', Pro, Xaa', Ala, Cys, Thr, Gly, Cys (SEQ ID NO:)
Ala, Cys, Glu, Trp, Xaa', Cys, Ala, Xaa', Asn, Xaa', Pro, Ala, Xaa', Cys, Thr, Gly, Cys (SEQ ID NO:)
Ala, Cys, Glu, Trp, Xaa', Cys, Ala, Xaa', Asn, Xaa', Pro, Ala, Cys, Xaa', Thr, Gly, Cys (SEQ ID NO:)
Ala, Cys, Glu, Trp, Xaa', Cys, Ala, Xaa', Asn, Xaa', Pro, Ala, Cys, Thr, Xaa', Gly, Cys (SEQ ID NO:)
Ala, Cys, Glu, Trp, Xaa', Cys, Ala, Xaa', Asn, Xaa', Pro, Ala, Cys, Thr, Gly, Xaa', Cys (SEQ ID NO:)
Ala, Cys, Glu, Trp, Xaa', Cys, Ala, Xaa', Asn, Pro, Xaa', Ala, Cys, Thr, Gly, Cys (SEQ ID NO:)
Ala, Cys, Glu, Trp, Xaa', Cys, Ala, Xaa', Asn, Pro, Xaa', Xaa', Ala, Cys, Thr, Gly, Cys (SEQ ID NO:)
Ala, Cys, Glu, Trp, Xaa', Cys, Ala, Xaa', Asn, Pro, Xaa', Ala, Xaa', Cys, Thr, Gly, Cys (SEQ ID NO:)
Ala, Cys, Glu, Trp, Xaa', Cys, Ala, Xaa', Asn, Pro, Xaa', Ala, Cys, Xaa', Thr, Gly, Cys (SEQ ID NO:)
Ala, Cys, Glu, Trp, Xaa', Cys, Ala, Xaa', Asn, Pro, Xaa', Ala, Cys, Thr, Xaa', Gly, Cys (SEQ ID NO:)
Ala, Cys, Glu, Trp, Xaa', Cys, Ala, Xaa', Asn, Pro, Xaa', Ala, Cys, Thr, Gly, Xaa', Cys (SEQ ID NO:)
Ala, Cys, Glu, Trp, Xaa', Cys, Ala, Xaa', Asn, Pro, Ala, Xaa', Cys, Thr, Gly, Cys (SEQ ID NO:)
Ala, Cys, Glu, Trp, Xaa', Cys, Ala, Xaa', Asn, Pro, Ala, Xaa', Xaa', Cys, Thr, Gly, Cys (SEQ ID NO:)
Ala, Cys, Glu, Trp, Xaa', Cys, Ala, Xaa', Asn, Pro, Ala, Xaa', Cys, Xaa', Thr, Gly, Cys (SEQ ID NO:)
Ala, Cys, Glu, Trp, Xaa', Cys, Ala, Xaa', Asn, Pro, Ala, Xaa', Cys, Thr, Xaa', Gly, Cys (SEQ ID NO:)
Ala, Cys, Glu, Trp, Xaa', Cys, Ala, Xaa', Asn, Pro, Ala, Xaa', Cys, Thr, Gly, Xaa', Cys (SEQ ID NO:)
Ala, Cys, Glu, Trp, Xaa', Cys, Ala, Xaa', Asn, Pro, Ala, Cys, Xaa', Thr, Gly, Cys (SEQ ID NO:)
Ala, Cys, Glu, Trp, Xaa', Cys, Ala, Xaa', Asn, Pro, Ala, Cys, Xaa', Xaa', Thr, Gly, Cys (SEQ ID NO:)
Ala, Cys, Glu, Trp, Xaa', Cys, Ala, Xaa', Asn, Pro, Ala, Cys, Xaa', Thr, Xaa', Gly, Cys (SEQ ID NO:)
Ala, Cys, Glu, Trp, Xaa', Cys, Ala, Xaa', Asn, Pro, Ala, Cys, Xaa', Thr, Gly, Xaa', Cys (SEQ ID NO:)
Ala, Cys, Glu, Trp, Xaa', Cys, Ala, Xaa', Asn, Pro, Ala, Cys, Thr, Xaa', Gly, Cys (SEQ ID NO:)
Ala, Cys, Glu, Trp, Xaa', Cys, Ala, Xaa', Asn, Pro, Ala, Cys, Thr, Xaa', Xaa', Gly, Cys (SEQ ID NO:)
Ala, Cys, Glu, Trp, Xaa', Cys, Ala, Xaa', Asn, Pro, Ala, Cys, Thr, Xaa', Gly, Xaa', Cys (SEQ ID NO:)
Ala, Cys, Glu, Trp, Xaa', Cys, Ala, Xaa', Asn, Pro, Ala, Cys, Thr, Gly, Xaa', Cys (SEQ ID NO:)
Ala, Cys, Glu, Trp, Xaa', Cys, Ala, Xaa', Asn, Pro, Ala, Cys, Thr, Gly, Xaa', Xaa', Cys (SEQ ID NO:)
Ala, Cys, Glu, Trp, Xaa', Cys, Ala, Asn, Xaa', Pro, Ala, Cys, Thr, Gly, Cys (SEQ ID NO:)

Ala, Cys, Glu, Trp, Xaa', Cys, Ala, Asn, Xaa', Xaa', Pro, Ala, Cys, Thr, Gly, Cys (SEQ ID NO:)
Ala, Cys, Glu, Trp, Xaa', Cys, Ala, Asn, Xaa', Xaa', Xaa', Pro, Ala, Cys, Thr, Gly, Cys (SEQ ID NO:)
Ala, Cys, Glu, Trp, Xaa', Cys, Ala, Asn, Xaa', Xaa', Pro, Xaa', Ala, Cys, Thr, Gly, Cys (SEQ ID NO:)
Ala, Cys, Glu, Trp, Xaa', Cys, Ala, Asn, Xaa', Xaa', Pro, Ala, Xaa', Cys, Thr, Gly, Cys (SEQ ID NO:)
Ala, Cys, Glu, Trp, Xaa', Cys, Ala, Asn, Xaa', Xaa', Pro, Ala, Cys, Xaa', Thr, Gly, Cys (SEQ ID NO:)
Ala, Cys, Glu, Trp, Xaa', Cys, Ala, Asn, Xaa', Xaa', Pro, Ala, Cys, Thr, Xaa', Gly, Cys (SEQ ID NO:)
Ala, Cys, Glu, Trp, Xaa', Cys, Ala, Asn, Xaa', Xaa', Pro, Ala, Cys, Thr, Gly, Xaa', Cys (SEQ ID NO:)
Ala, Cys, Glu, Trp, Xaa', Cys, Ala, Asn, Xaa', Pro, Xaa', Ala, Cys, Thr, Gly, Cys (SEQ ID NO:)
Ala, Cys, Glu, Trp, Xaa', Cys, Ala, Asn, Xaa', Pro, Xaa', Xaa', Ala, Cys, Thr, Gly, Cys (SEQ ID NO:)
Ala, Cys, Glu, Trp, Xaa', Cys, Ala, Asn, Xaa', Pro, Xaa', Ala, Xaa', Cys, Thr, Gly, Cys (SEQ ID NO:)
Ala, Cys, Glu, Trp, Xaa', Cys, Ala, Asn, Xaa', Pro, Xaa', Ala, Cys, Xaa', Thr, Gly, Cys (SEQ ID NO:)
Ala, Cys, Glu, Trp, Xaa', Cys, Ala, Asn, Xaa', Pro, Xaa', Ala, Cys, Thr, Xaa', Gly, Cys (SEQ ID NO:)
Ala, Cys, Glu, Trp, Xaa', Cys, Ala, Asn, Xaa', Pro, Xaa', Ala, Cys, Thr, Gly, Xaa', Cys (SEQ ID NO:)
Ala, Cys, Glu, Trp, Xaa', Cys, Ala, Asn, Xaa', Pro, Ala, Xaa', Cys, Thr, Gly, Cys (SEQ ID NO:)
Ala, Cys, Glu, Trp, Xaa', Cys, Ala, Asn, Xaa', Pro, Ala, Xaa', Xaa', Cys, Thr, Gly, Cys (SEQ ID NO:)
Ala, Cys, Glu, Trp, Xaa', Cys, Ala, Asn, Xaa', Pro, Ala, Xaa', Cys, Xaa', Thr, Gly, Cys (SEQ ID NO:)
Ala, Cys, Glu, Trp, Xaa', Cys, Ala, Asn, Xaa', Pro, Ala, Xaa', Cys, Thr, Xaa', Gly, Cys (SEQ ID NO:)
Ala, Cys, Glu, Trp, Xaa', Cys, Ala, Asn, Xaa', Pro, Ala, Xaa', Cys, Thr, Gly, Xaa', Cys (SEQ ID NO:)
Ala, Cys, Glu, Trp, Xaa', Cys, Ala, Asn, Xaa', Pro, Ala, Cys, Xaa', Thr, Gly, Cys (SEQ ID NO:)
Ala, Cys, Glu, Trp, Xaa', Cys, Ala, Asn, Xaa', Pro, Ala, Cys, Xaa', Xaa', Thr, Gly, Cys (SEQ ID NO:)
Ala, Cys, Glu, Trp, Xaa', Cys, Ala, Asn, Xaa', Pro, Ala, Cys, Xaa', Thr, Xaa', Gly, Cys (SEQ ID NO:)
Ala, Cys, Glu, Trp, Xaa', Cys, Ala, Asn, Xaa', Pro, Ala, Cys, Thr, Xaa', Gly, Cys (SEQ ID NO:)
Ala, Cys, Glu, Trp, Xaa', Cys, Ala, Asn, Xaa', Pro, Ala, Cys, Thr, Xaa', Xaa', Gly, Cys (SEQ ID NO:)
Ala, Cys, Glu, Trp, Xaa', Cys, Ala, Asn, Xaa', Pro, Ala, Cys, Thr, Xaa', Gly, Xaa', Cys (SEQ ID NO:)
Ala, Cys, Glu, Trp, Xaa', Cys, Ala, Asn, Xaa', Pro, Ala, Cys, Thr, Gly, Xaa', Cys (SEQ ID NO:)
Ala, Cys, Glu, Trp, Xaa', Cys, Ala, Asn, Xaa', Pro, Ala, Cys, Thr, Gly, Xaa', Xaa', Cys (SEQ ID NO:)
Ala, Cys, Glu, Trp, Xaa', Cys, Ala, Asn, Pro, Xaa', Ala, Cys, Thr, Gly, Cys (SEQ ID NO:)
Ala, Cys, Glu, Trp, Xaa', Cys, Ala, Asn, Pro, Xaa', Xaa', Ala, Cys, Thr, Gly, Cys (SEQ ID NO:)
Ala, Cys, Glu, Trp, Xaa', Cys, Ala, Asn, Pro, Xaa', Xaa', Xaa', Ala, Cys, Thr, Gly, Cys (SEQ ID NO:)
Ala, Cys, Glu, Trp, Xaa', Cys, Ala, Asn, Pro, Xaa', Xaa', Ala, Xaa', Cys, Thr, Gly, Cys (SEQ ID NO:)
Ala, Cys, Glu, Trp, Xaa', Cys, Ala, Asn, Pro, Xaa', Xaa', Ala, Cys, Xaa', Thr, Gly, Cys (SEQ ID NO:)
Ala, Cys, Glu, Trp, Xaa', Cys, Ala, Asn, Pro, Xaa', Xaa', Ala, Cys, Thr, Xaa', Gly, Cys (SEQ ID NO:)
Ala, Cys, Glu, Trp, Xaa', Cys, Ala, Asn, Pro, Xaa', Xaa', Ala, Cys, Thr, Gly, Xaa', Cys (SEQ ID NO:)
Ala, Cys, Glu, Trp, Xaa', Cys, Ala, Asn, Pro, Xaa', Ala, Xaa', Cys, Thr, Gly, Cys (SEQ ID NO:)
Ala, Cys, Glu, Trp, Xaa', Cys, Ala, Asn, Pro, Xaa', Ala, Xaa', Xaa', Cys, Thr, Gly, Cys (SEQ ID NO:)
Ala, Cys, Glu, Trp, Xaa', Cys, Ala, Asn, Pro, Xaa', Ala, Xaa', Cys, Xaa', Thr, Gly, Cys (SEQ ID NO:)
Ala, Cys, Glu, Trp, Xaa', Cys, Ala, Asn, Pro, Xaa', Ala, Xaa', Cys, Thr, Xaa', Gly, Cys (SEQ ID NO:)
Ala, Cys, Glu, Trp, Xaa', Cys, Ala, Asn, Pro, Xaa', Ala, Xaa', Cys, Thr, Gly, Xaa', Cys (SEQ ID NO:)
Ala, Cys, Glu, Trp, Xaa', Cys, Ala, Asn, Pro, Xaa', Ala, Cys, Xaa', Thr, Gly, Cys (SEQ ID NO:)
Ala, Cys, Glu, Trp, Xaa', Cys, Ala, Asn, Pro, Xaa', Ala, Cys, Xaa', Xaa', Thr, Gly, Cys (SEQ ID NO:)
Ala, Cys, Glu, Trp, Xaa', Cys, Ala, Asn, Pro, Xaa', Ala, Cys, Xaa', Thr, Xaa', Gly, Cys (SEQ ID NO:)
Ala, Cys, Glu, Trp, Xaa', Cys, Ala, Asn, Pro, Xaa', Ala, Cys, Xaa', Thr, Gly, Xaa', Cys (SEQ ID NO:)
Ala, Cys, Glu, Trp, Xaa', Cys, Ala, Asn, Pro, Xaa', Ala, Cys, Thr, Xaa', Gly, Cys (SEQ ID NO:)
Ala, Cys, Glu, Trp, Xaa', Cys, Ala, Asn, Pro, Xaa', Ala, Cys, Thr, Xaa', Xaa', Gly, Cys (SEQ ID NO:)

WO 2007/022531 PCT/US2006/032719

FIGURE 20 (SHEET 155 OF 185 SHEETS)

Ala, Cys, Glu, Trp, Xaa', Cys, Ala, Asn, Pro, Xaa', Ala, Cys, Thr, Xaa', Gly, Xaa', Cys (SEQ ID NO:)
Ala, Cys, Glu, Trp, Xaa', Cys, Ala, Asn, Pro, Xaa', Ala, Cys, Thr, Gly, Xaa', Cys (SEQ ID NO:)
Ala, Cys, Glu, Trp, Xaa', Cys, Ala, Asn, Pro, Xaa', Ala, Cys, Thr, Gly, Xaa', Xaa', Cys (SEQ ID NO:)
Ala, Cys, Glu, Trp, Xaa', Cys, Ala, Asn, Pro, Ala, Xaa', Cys, Thr, Gly, Cys (SEQ ID NO:)
Ala, Cys, Glu, Trp, Xaa', Cys, Ala, Asn, Pro, Ala, Xaa', Xaa', Cys, Thr, Gly, Cys (SEQ ID NO:)
Ala, Cys, Glu, Trp, Xaa', Cys, Ala, Asn, Pro, Ala, Xaa', Xaa', Xaa', Cys, Thr, Gly, Cys (SEQ ID NO:)
Ala, Cys, Glu, Trp, Xaa', Cys, Ala, Asn, Pro, Ala, Xaa', Xaa', Cys, Xaa', Thr, Gly, Cys (SEQ ID NO:)
Ala, Cys, Glu, Trp, Xaa', Cys, Ala, Asn, Pro, Ala, Xaa', Xaa', Cys, Thr, Xaa', Gly, Cys (SEQ ID NO:)
Ala, Cys, Glu, Trp, Xaa', Cys, Ala, Asn, Pro, Ala, Xaa', Xaa', Cys, Thr, Gly, Xaa', Cys (SEQ ID NO:)
Ala, Cys, Glu, Trp, Xaa', Cys, Ala, Asn, Pro, Ala, Xaa', Cys, Xaa', Thr, Gly, Cys (SEQ ID NO:)
Ala, Cys, Glu, Trp, Xaa', Cys, Ala, Asn, Pro, Ala, Xaa', Cys, Xaa', Xaa', Thr, Gly, Cys (SEQ ID NO:)
Ala, Cys, Glu, Trp, Xaa', Cys, Ala, Asn, Pro, Ala, Xaa', Cys, Xaa', Thr, Xaa', Gly, Cys (SEQ ID NO:)
Ala, Cys, Glu, Trp, Xaa', Cys, Ala, Asn, Pro, Ala, Xaa', Cys, Xaa', Thr, Gly, Xaa', Cys (SEQ ID NO:)
Ala, Cys, Glu, Trp, Xaa', Cys, Ala, Asn, Pro, Ala, Xaa', Cys, Thr, Xaa', Gly, Cys (SEQ ID NO:)
Ala, Cys, Glu, Trp, Xaa', Cys, Ala, Asn, Pro, Ala, Xaa', Cys, Thr, Xaa', Xaa', Gly, Cys (SEQ ID NO:)
Ala, Cys, Glu, Trp, Xaa', Cys, Ala, Asn, Pro, Ala, Xaa', Cys, Thr, Xaa', Gly, Xaa', Cys (SEQ ID NO:)
Ala, Cys, Glu, Trp, Xaa', Cys, Ala, Asn, Pro, Ala, Xaa', Cys, Thr, Gly, Xaa', Cys (SEQ ID NO:)
Ala, Cys, Glu, Trp, Xaa', Cys, Ala, Asn, Pro, Ala, Xaa', Cys, Thr, Gly, Xaa', Xaa', Cys (SEQ ID NO:)
Ala, Cys, Glu, Trp, Xaa', Cys, Ala, Asn, Pro, Ala, Cys, Xaa', Thr, Gly, Cys (SEQ ID NO:)
Ala, Cys, Glu, Trp, Xaa', Cys, Ala, Asn, Pro, Ala, Cys, Xaa', Xaa', Thr, Gly, Cys (SEQ ID NO:)
Ala, Cys, Glu, Trp, Xaa', Cys, Ala, Asn, Pro, Ala, Cys, Xaa', Xaa', Xaa', Thr, Gly, Cys (SEQ ID NO:)
Ala, Cys, Glu, Trp, Xaa', Cys, Ala, Asn, Pro, Ala, Cys, Xaa', Xaa', Thr, Xaa', Gly, Cys (SEQ ID NO:)
Ala, Cys, Glu, Trp, Xaa', Cys, Ala, Asn, Pro, Ala, Cys, Xaa', Xaa', Thr, Gly, Xaa', Cys (SEQ ID NO:)
Ala, Cys, Glu, Trp, Xaa', Cys, Ala, Asn, Pro, Ala, Cys, Xaa', Thr, Xaa', Gly, Cys (SEQ ID NO:)
Ala, Cys, Glu, Trp, Xaa', Cys, Ala, Asn, Pro, Ala, Cys, Xaa', Thr, Xaa', Xaa', Gly, Cys (SEQ ID NO:)
Ala, Cys, Glu, Trp, Xaa', Cys, Ala, Asn, Pro, Ala, Cys, Xaa', Thr, Xaa', Gly, Xaa', Cys (SEQ ID NO:)
Ala, Cys, Glu, Trp, Xaa', Cys, Ala, Asn, Pro, Ala, Cys, Xaa', Thr, Gly, Xaa', Cys (SEQ ID NO:)
Ala, Cys, Glu, Trp, Xaa', Cys, Ala, Asn, Pro, Ala, Cys, Xaa', Thr, Gly, Xaa', Xaa', Cys (SEQ ID NO:)
Ala, Cys, Glu, Trp, Xaa', Cys, Ala, Asn, Pro, Ala, Cys, Thr, Xaa', Gly, Cys (SEQ ID NO:)
Ala, Cys, Glu, Trp, Xaa', Cys, Ala, Asn, Pro, Ala, Cys, Thr, Xaa', Xaa', Gly, Cys (SEQ ID NO:)
Ala, Cys, Glu, Trp, Xaa', Cys, Ala, Asn, Pro, Ala, Cys, Thr, Xaa', Xaa', Xaa', Gly, Cys (SEQ ID NO:)
Ala, Cys, Glu, Trp, Xaa', Cys, Ala, Asn, Pro, Ala, Cys, Thr, Xaa', Xaa', Gly, Xaa', Cys (SEQ ID NO:)
Ala, Cys, Glu, Trp, Xaa', Cys, Ala, Asn, Pro, Ala, Cys, Thr, Xaa', Gly, Xaa', Cys (SEQ ID NO:)
Ala, Cys, Glu, Trp, Xaa', Cys, Ala, Asn, Pro, Ala, Cys, Thr, Xaa', Gly, Xaa', Xaa', Cys (SEQ ID NO:)
Ala, Cys, Glu, Trp, Xaa', Cys, Ala, Asn, Pro, Ala, Cys, Thr, Gly, Xaa', Cys (SEQ ID NO:)
Ala, Cys, Glu, Trp, Xaa', Cys, Ala, Asn, Pro, Ala, Cys, Thr, Gly, Xaa', Xaa', Cys (SEQ ID NO:)
Ala, Cys, Glu, Trp, Xaa', Cys, Ala, Asn, Pro, Ala, Cys, Thr, Gly, Xaa', Xaa', Xaa', Cys (SEQ ID NO:)
Ala, Cys, Glu, Trp, Cys, Ala, Xaa', Asn, Pro, Ala, Cys, Thr, Gly, Cys (SEQ ID NO:)
Ala, Cys, Glu, Trp, Cys, Ala, Xaa', Xaa', Asn, Pro, Ala, Cys, Thr, Gly, Cys (SEQ ID NO:)
Ala, Cys, Glu, Trp, Cys, Ala, Xaa', Xaa', Xaa', Asn, Pro, Ala, Cys, Thr, Gly, Cys (SEQ ID NO:)
Ala, Cys, Glu, Trp, Cys, Ala, Xaa', Xaa', Xaa', Xaa', Asn, Pro, Ala, Cys, Thr, Gly, Cys (SEQ ID NO:)
Ala, Cys, Glu, Trp, Cys, Ala, Xaa', Xaa', Xaa', Asn, Xaa', Pro, Ala, Cys, Thr, Gly, Cys (SEQ ID NO:)
Ala, Cys, Glu, Trp, Cys, Ala, Xaa', Xaa', Xaa', Asn, Pro, Xaa', Ala, Cys, Thr, Gly, Cys (SEQ ID NO:)
Ala, Cys, Glu, Trp, Cys, Ala, Xaa', Xaa', Xaa', Asn, Pro, Ala, Xaa', Cys, Thr, Gly, Cys (SEQ ID NO:)
Ala, Cys, Glu, Trp, Cys, Ala, Xaa', Xaa', Xaa', Asn, Pro, Ala, Cys, Xaa', Thr, Gly, Cys (SEQ ID NO:)

FIGURE 20 (SHEET 156 OF 185 SHEETS)

Ala, Cys, Glu, Trp, Cys, Ala, Xaa', Xaa', Xaa', Asn, Pro, Ala, Cys, Thr, Xaa', Gly, Cys (SEQ ID NO:)
Ala, Cys, Glu, Trp, Cys, Ala, Xaa', Xaa', Xaa', Asn, Pro, Ala, Cys, Thr, Gly, Xaa', Cys (SEQ ID NO:)
Ala, Cys, Glu, Trp, Cys, Ala, Xaa', Xaa', Asn, Xaa', Pro, Ala, Cys, Thr, Gly, Cys (SEQ ID NO:)
Ala, Cys, Glu, Trp, Cys, Ala, Xaa', Xaa', Asn, Xaa', Xaa', Pro, Ala, Cys, Thr, Gly, Cys (SEQ ID NO:)
Ala, Cys, Glu, Trp, Cys, Ala, Xaa', Xaa', Asn, Xaa', Pro, Xaa', Ala, Cys, Thr, Gly, Cys (SEQ ID NO:)
Ala, Cys, Glu, Trp, Cys, Ala, Xaa', Xaa', Asn, Xaa', Pro, Ala, Xaa', Cys, Thr, Gly, Cys (SEQ ID NO:)
Ala, Cys, Glu, Trp, Cys, Ala, Xaa', Xaa', Asn, Xaa', Pro, Ala, Cys, Xaa', Thr, Gly, Cys (SEQ ID NO:)
Ala, Cys, Glu, Trp, Cys, Ala, Xaa', Xaa', Asn, Xaa', Pro, Ala, Cys, Thr, Xaa', Gly, Cys (SEQ ID NO:)
Ala, Cys, Glu, Trp, Cys, Ala, Xaa', Xaa', Asn, Xaa', Pro, Ala, Cys, Thr, Gly, Xaa', Cys (SEQ ID NO:)
Ala, Cys, Glu, Trp, Cys, Ala, Xaa', Xaa', Asn, Pro, Xaa', Ala, Cys, Thr, Gly, Cys (SEQ ID NO:)
Ala, Cys, Glu, Trp, Cys, Ala, Xaa', Xaa', Asn, Pro, Xaa', Xaa', Ala, Cys, Thr, Gly, Cys (SEQ ID NO:)
Ala, Cys, Glu, Trp, Cys, Ala, Xaa', Xaa', Asn, Pro, Xaa', Ala, Xaa', Cys, Thr, Gly, Cys (SEQ ID NO:)
Ala, Cys, Glu, Trp, Cys, Ala, Xaa', Xaa', Asn, Pro, Xaa', Ala, Cys, Xaa', Thr, Gly, Cys (SEQ ID NO:)
Ala, Cys, Glu, Trp, Cys, Ala, Xaa', Xaa', Asn, Pro, Xaa', Ala, Cys, Thr, Xaa', Gly, Cys (SEQ ID NO:)
Ala, Cys, Glu, Trp, Cys, Ala, Xaa', Xaa', Asn, Pro, Xaa', Ala, Cys, Thr, Gly, Xaa', Cys (SEQ ID NO:)
Ala, Cys, Glu, Trp, Cys, Ala, Xaa', Xaa', Asn, Pro, Ala, Xaa', Cys, Thr, Gly, Cys (SEQ ID NO:)
Ala, Cys, Glu, Trp, Cys, Ala, Xaa', Xaa', Asn, Pro, Ala, Xaa', Xaa', Cys, Thr, Gly, Cys (SEQ ID NO:)
Ala, Cys, Glu, Trp, Cys, Ala, Xaa', Xaa', Asn, Pro, Ala, Xaa', Cys, Xaa', Thr, Gly, Cys (SEQ ID NO:)
Ala, Cys, Glu, Trp, Cys, Ala, Xaa', Xaa', Asn, Pro, Ala, Xaa', Cys, Thr, Xaa', Gly, Cys (SEQ ID NO:)
Ala, Cys, Glu, Trp, Cys, Ala, Xaa', Xaa', Asn, Pro, Ala, Xaa', Cys, Thr, Gly, Xaa', Cys (SEQ ID NO:)
Ala, Cys, Glu, Trp, Cys, Ala, Xaa', Xaa', Asn, Pro, Ala, Cys, Xaa', Thr, Gly, Cys (SEQ ID NO:)
Ala, Cys, Glu, Trp, Cys, Ala, Xaa', Xaa', Asn, Pro, Ala, Cys, Xaa', Xaa', Thr, Gly, Cys (SEQ ID NO:)
Ala, Cys, Glu, Trp, Cys, Ala, Xaa', Xaa', Asn, Pro, Ala, Cys, Xaa', Thr, Xaa', Gly, Cys (SEQ ID NO:)
Ala, Cys, Glu, Trp, Cys, Ala, Xaa', Xaa', Asn, Pro, Ala, Cys, Xaa', Thr, Gly, Xaa', Cys (SEQ ID NO:)
Ala, Cys, Glu, Trp, Cys, Ala, Xaa', Xaa', Asn, Pro, Ala, Cys, Thr, Xaa', Gly, Cys (SEQ ID NO:)
Ala, Cys, Glu, Trp, Cys, Ala, Xaa', Xaa', Asn, Pro, Ala, Cys, Thr, Xaa', Xaa', Gly, Cys (SEQ ID NO:)
Ala, Cys, Glu, Trp, Cys, Ala, Xaa', Xaa', Asn, Pro, Ala, Cys, Thr, Xaa', Gly, Xaa', Cys (SEQ ID NO:)
Ala, Cys, Glu, Trp, Cys, Ala, Xaa', Xaa', Asn, Pro, Ala, Cys, Thr, Gly, Xaa', Cys (SEQ ID NO:)
Ala, Cys, Glu, Trp, Cys, Ala, Xaa', Xaa', Asn, Pro, Ala, Cys, Thr, Gly, Xaa', Xaa', Cys (SEQ ID NO:)
Ala, Cys, Glu, Trp, Cys, Ala, Xaa', Asn, Xaa', Pro, Ala, Cys, Thr, Gly, Cys (SEQ ID NO:)
Ala, Cys, Glu, Trp, Cys, Ala, Xaa', Asn, Xaa', Xaa', Pro, Ala, Cys, Thr, Gly, Cys (SEQ ID NO:)
Ala, Cys, Glu, Trp, Cys, Ala, Xaa', Asn, Xaa', Xaa', Xaa', Pro, Ala, Cys, Thr, Gly, Cys (SEQ ID NO:)
Ala, Cys, Glu, Trp, Cys, Ala, Xaa', Asn, Xaa', Xaa', Pro, Xaa', Ala, Cys, Thr, Gly, Cys (SEQ ID NO:)
Ala, Cys, Glu, Trp, Cys, Ala, Xaa', Asn, Xaa', Xaa', Pro, Ala, Xaa', Cys, Thr, Gly, Cys (SEQ ID NO:)
Ala, Cys, Glu, Trp, Cys, Ala, Xaa', Asn, Xaa', Xaa', Pro, Ala, Cys, Xaa', Thr, Gly, Cys (SEQ ID NO:)
Ala, Cys, Glu, Trp, Cys, Ala, Xaa', Asn, Xaa', Xaa', Pro, Ala, Cys, Thr, Xaa', Gly, Cys (SEQ ID NO:)
Ala, Cys, Glu, Trp, Cys, Ala, Xaa', Asn, Xaa', Xaa', Pro, Ala, Cys, Thr, Gly, Xaa', Cys (SEQ ID NO:)
Ala, Cys, Glu, Trp, Cys, Ala, Xaa', Asn, Xaa', Pro, Xaa', Ala, Cys, Thr, Gly, Cys (SEQ ID NO:)
Ala, Cys, Glu, Trp, Cys, Ala, Xaa', Asn, Xaa', Pro, Xaa', Xaa', Ala, Cys, Thr, Gly, Cys (SEQ ID NO:)
Ala, Cys, Glu, Trp, Cys, Ala, Xaa', Asn, Xaa', Pro, Xaa', Ala, Xaa', Cys, Thr, Gly, Cys (SEQ ID NO:)
Ala, Cys, Glu, Trp, Cys, Ala, Xaa', Asn, Xaa', Pro, Xaa', Ala, Cys, Xaa', Thr, Gly, Cys (SEQ ID NO:)
Ala, Cys, Glu, Trp, Cys, Ala, Xaa', Asn, Xaa', Pro, Xaa', Ala, Cys, Thr, Xaa', Gly, Cys (SEQ ID NO:)
Ala, Cys, Glu, Trp, Cys, Ala, Xaa', Asn, Xaa', Pro, Xaa', Ala, Cys, Thr, Gly, Xaa', Cys (SEQ ID NO:)
Ala, Cys, Glu, Trp, Cys, Ala, Xaa', Asn, Xaa', Pro, Ala, Xaa', Cys, Thr, Gly, Cys (SEQ ID NO:)
Ala, Cys, Glu, Trp, Cys, Ala, Xaa', Asn, Xaa', Pro, Ala, Xaa', Xaa', Cys, Thr, Gly, Cys (SEQ ID NO:)

Ala, Cys, Glu, Trp, Cys, Ala, Xaa', Asn, Xaa', Pro, Ala, Xaa', Cys, Xaa', Thr, Gly, Cys (SEQ ID NO:)
Ala, Cys, Glu, Trp, Cys, Ala, Xaa', Asn, Xaa', Pro, Ala, Xaa', Cys, Thr, Xaa', Gly, Cys (SEQ ID NO:)
Ala, Cys, Glu, Trp, Cys, Ala, Xaa', Asn, Xaa', Pro, Ala, Xaa', Cys, Thr, Gly, Xaa', Cys (SEQ ID NO:)
Ala, Cys, Glu, Trp, Cys, Ala, Xaa', Asn, Xaa', Pro, Ala, Cys, Xaa', Thr, Gly, Cys (SEQ ID NO:)
Ala, Cys, Glu, Trp, Cys, Ala, Xaa', Asn, Xaa', Pro, Ala, Cys, Xaa', Xaa', Thr, Gly, Cys (SEQ ID NO:)
Ala, Cys, Glu, Trp, Cys, Ala, Xaa', Asn, Xaa', Pro, Ala, Cys, Xaa', Thr, Xaa', Gly, Cys (SEQ ID NO:)
Ala, Cys, Glu, Trp, Cys, Ala, Xaa', Asn, Xaa', Pro, Ala, Cys, Xaa', Thr, Gly, Xaa', Cys (SEQ ID NO:)
Ala, Cys, Glu, Trp, Cys, Ala, Xaa', Asn, Xaa', Pro, Ala, Cys, Thr, Xaa', Gly, Cys (SEQ ID NO:)
Ala, Cys, Glu, Trp, Cys, Ala, Xaa', Asn, Xaa', Pro, Ala, Cys, Thr, Xaa', Xaa', Gly, Cys (SEQ ID NO:)
Ala, Cys, Glu, Trp, Cys, Ala, Xaa', Asn, Xaa', Pro, Ala, Cys, Thr, Xaa', Gly, Xaa', Cys (SEQ ID NO:)
Ala, Cys, Glu, Trp, Cys, Ala, Xaa', Asn, Xaa', Pro, Ala, Cys, Thr, Gly, Xaa', Cys (SEQ ID NO:)
Ala, Cys, Glu, Trp, Cys, Ala, Xaa', Asn, Xaa', Pro, Ala, Cys, Thr, Gly, Xaa', Xaa', Cys (SEQ ID NO:)
Ala, Cys, Glu, Trp, Cys, Ala, Xaa', Asn, Pro, Xaa', Ala, Cys, Thr, Gly, Cys (SEQ ID NO:)
Ala, Cys, Glu, Trp, Cys, Ala, Xaa', Asn, Pro, Xaa', Xaa', Ala, Cys, Thr, Gly, Cys (SEQ ID NO:)
Ala, Cys, Glu, Trp, Cys, Ala, Xaa', Asn, Pro, Xaa', Xaa', Xaa', Ala, Cys, Thr, Gly, Cys (SEQ ID NO:)
Ala, Cys, Glu, Trp, Cys, Ala, Xaa', Asn, Pro, Xaa', Xaa', Ala, Xaa', Cys, Thr, Gly, Cys (SEQ ID NO:)
Ala, Cys, Glu, Trp, Cys, Ala, Xaa', Asn, Pro, Xaa', Xaa', Ala, Cys, Xaa', Thr, Gly, Cys (SEQ ID NO:)
Ala, Cys, Glu, Trp, Cys, Ala, Xaa', Asn, Pro, Xaa', Xaa', Ala, Cys, Thr, Xaa', Gly, Cys (SEQ ID NO:)
Ala, Cys, Glu, Trp, Cys, Ala, Xaa', Asn, Pro, Xaa', Xaa', Ala, Cys, Thr, Gly, Xaa', Cys (SEQ ID NO:)
Ala, Cys, Glu, Trp, Cys, Ala, Xaa', Asn, Pro, Xaa', Ala, Xaa', Cys, Thr, Gly, Cys (SEQ ID NO:)
Ala, Cys, Glu, Trp, Cys, Ala, Xaa', Asn, Pro, Xaa', Ala, Xaa', Xaa', Cys, Thr, Gly, Cys (SEQ ID NO:)
Ala, Cys, Glu, Trp, Cys, Ala, Xaa', Asn, Pro, Xaa', Ala, Xaa', Cys, Xaa', Thr, Gly, Cys (SEQ ID NO:)
Ala, Cys, Glu, Trp, Cys, Ala, Xaa', Asn, Pro, Xaa', Ala, Xaa', Cys, Thr, Xaa', Gly, Cys (SEQ ID NO:)
Ala, Cys, Glu, Trp, Cys, Ala, Xaa', Asn, Pro, Xaa', Ala, Xaa', Cys, Thr, Gly, Xaa', Cys (SEQ ID NO:)
Ala, Cys, Glu, Trp, Cys, Ala, Xaa', Asn, Pro, Xaa', Ala, Cys, Xaa', Thr, Gly, Cys (SEQ ID NO:)
Ala, Cys, Glu, Trp, Cys, Ala, Xaa', Asn, Pro, Xaa', Ala, Cys, Xaa', Xaa', Thr, Gly, Cys (SEQ ID NO:)
Ala, Cys, Glu, Trp, Cys, Ala, Xaa', Asn, Pro, Xaa', Ala, Cys, Xaa', Thr, Xaa', Gly, Cys (SEQ ID NO:)
Ala, Cys, Glu, Trp, Cys, Ala, Xaa', Asn, Pro, Xaa', Ala, Cys, Thr, Xaa', Gly, Xaa', Cys (SEQ ID NO:)
Ala, Cys, Glu, Trp, Cys, Ala, Xaa', Asn, Pro, Xaa', Ala, Cys, Thr, Gly, Xaa', Cys (SEQ ID NO:)
Ala, Cys, Glu, Trp, Cys, Ala, Xaa', Asn, Pro, Xaa', Ala, Cys, Thr, Gly, Xaa', Xaa', Cys (SEQ ID NO:)
Ala, Cys, Glu, Trp, Cys, Ala, Xaa', Asn, Pro, Ala, Xaa', Cys, Thr, Gly, Cys (SEQ ID NO:)
Ala, Cys, Glu, Trp, Cys, Ala, Xaa', Asn, Pro, Ala, Xaa', Xaa', Cys, Thr, Gly, Cys (SEQ ID NO:)
Ala, Cys, Glu, Trp, Cys, Ala, Xaa', Asn, Pro, Ala, Xaa', Xaa', Xaa', Cys, Thr, Gly, Cys (SEQ ID NO:)
Ala, Cys, Glu, Trp, Cys, Ala, Xaa', Asn, Pro, Ala, Xaa', Xaa', Cys, Xaa', Thr, Gly, Cys (SEQ ID NO:)
Ala, Cys, Glu, Trp, Cys, Ala, Xaa', Asn, Pro, Ala, Xaa', Xaa', Cys, Thr, Xaa', Gly, Cys (SEQ ID NO:)
Ala, Cys, Glu, Trp, Cys, Ala, Xaa', Asn, Pro, Ala, Xaa', Xaa', Cys, Thr, Gly, Xaa', Cys (SEQ ID NO:)
Ala, Cys, Glu, Trp, Cys, Ala, Xaa', Asn, Pro, Ala, Xaa', Cys, Xaa', Thr, Gly, Cys (SEQ ID NO:)
Ala, Cys, Glu, Trp, Cys, Ala, Xaa', Asn, Pro, Ala, Xaa', Cys, Xaa', Xaa', Thr, Gly, Cys (SEQ ID NO:)
Ala, Cys, Glu, Trp, Cys, Ala, Xaa', Asn, Pro, Ala, Xaa', Cys, Xaa', Thr, Xaa', Gly, Cys (SEQ ID NO:)
Ala, Cys, Glu, Trp, Cys, Ala, Xaa', Asn, Pro, Ala, Xaa', Cys, Xaa', Thr, Gly, Xaa', Cys (SEQ ID NO:)
Ala, Cys, Glu, Trp, Cys, Ala, Xaa', Asn, Pro, Ala, Xaa', Cys, Thr, Xaa', Gly, Cys (SEQ ID NO:)
Ala, Cys, Glu, Trp, Cys, Ala, Xaa', Asn, Pro, Ala, Xaa', Cys, Thr, Xaa', Xaa', Gly, Cys (SEQ ID NO:)

WO 2007/022531 PCT/US2006/032719

FIGURE 20 (SHEET 158 OF 185 SHEETS)

Ala, Cys, Glu, Trp, Cys, Ala, Xaa', Asn, Pro, Ala, Xaa', Cys, Thr, Xaa', Gly, Xaa', Cys (SEQ ID NO:)
Ala, Cys, Glu, Trp, Cys, Ala, Xaa', Asn, Pro, Ala, Xaa', Cys, Thr, Gly, Xaa', Cys (SEQ ID NO:)
Ala, Cys, Glu, Trp, Cys, Ala, Xaa', Asn, Pro, Ala, Xaa', Cys, Thr, Gly, Xaa', Xaa', Cys (SEQ ID NO:)
Ala, Cys, Glu, Trp, Cys, Ala, Xaa', Asn, Pro, Ala, Cys, Xaa', Thr, Gly, Cys (SEQ ID NO:)
Ala, Cys, Glu, Trp, Cys, Ala, Xaa', Asn, Pro, Ala, Cys, Xaa', Xaa', Thr, Gly, Cys (SEQ ID NO:)
Ala, Cys, Glu, Trp, Cys, Ala, Xaa', Asn, Pro, Ala, Cys, Xaa', Xaa', Xaa', Thr, Gly, Cys (SEQ ID NO:)
Ala, Cys, Glu, Trp, Cys, Ala, Xaa', Asn, Pro, Ala, Cys, Xaa', Xaa', Thr, Xaa', Gly, Cys (SEQ ID NO:)
Ala, Cys, Glu, Trp, Cys, Ala, Xaa', Asn, Pro, Ala, Cys, Xaa', Xaa', Thr, Gly, Xaa', Cys (SEQ ID NO:)
Ala, Cys, Glu, Trp, Cys, Ala, Xaa', Asn, Pro, Ala, Cys, Xaa', Thr, Xaa', Gly, Cys (SEQ ID NO:)
Ala, Cys, Glu, Trp, Cys, Ala, Xaa', Asn, Pro, Ala, Cys, Xaa', Thr, Xaa', Xaa', Gly, Cys (SEQ ID NO:)
Ala, Cys, Glu, Trp, Cys, Ala, Xaa', Asn, Pro, Ala, Cys, Xaa', Thr, Xaa', Gly, Xaa', Cys (SEQ ID NO:)
Ala, Cys, Glu, Trp, Cys, Ala, Xaa', Asn, Pro, Ala, Cys, Xaa', Thr, Gly, Xaa', Cys (SEQ ID NO:)
Ala, Cys, Glu, Trp, Cys, Ala, Xaa', Asn, Pro, Ala, Cys, Xaa', Thr, Gly, Xaa', Xaa', Cys (SEQ ID NO:)
Ala, Cys, Glu, Trp, Cys, Ala, Xaa', Asn, Pro, Ala, Cys, Thr, Xaa', Gly, Cys (SEQ ID NO:)
Ala, Cys, Glu, Trp, Cys, Ala, Xaa', Asn, Pro, Ala, Cys, Thr, Xaa', Xaa', Gly, Cys (SEQ ID NO:)
Ala, Cys, Glu, Trp, Cys, Ala, Xaa', Asn, Pro, Ala, Cys, Thr, Xaa', Xaa', Xaa', Gly, Cys (SEQ ID NO:)
Ala, Cys, Glu, Trp, Cys, Ala, Xaa', Asn, Pro, Ala, Cys, Thr, Xaa', Xaa', Gly, Xaa', Cys (SEQ ID NO:)
Ala, Cys, Glu, Trp, Cys, Ala, Xaa', Asn, Pro, Ala, Cys, Thr, Xaa', Gly, Xaa', Cys (SEQ ID NO:)
Ala, Cys, Glu, Trp, Cys, Ala, Xaa', Asn, Pro, Ala, Cys, Thr, Xaa', Gly, Xaa', Xaa', Cys (SEQ ID NO:)
Ala, Cys, Glu, Trp, Cys, Ala, Xaa', Asn, Pro, Ala, Cys, Thr, Gly, Xaa', Cys (SEQ ID NO:)
Ala, Cys, Glu, Trp, Cys, Ala, Xaa', Asn, Pro, Ala, Cys, Thr, Gly, Xaa', Xaa', Cys (SEQ ID NO:)
Ala, Cys, Glu, Trp, Cys, Ala, Xaa', Asn, Pro, Ala, Cys, Thr, Gly, Xaa', Xaa', Xaa', Cys (SEQ ID NO:)
Ala, Cys, Glu, Trp, Cys, Ala, Asn, Xaa', Pro, Ala, Cys, Thr, Gly, Cys (SEQ ID NO:)
Ala, Cys, Glu, Trp, Cys, Ala, Asn, Xaa', Xaa', Pro, Ala, Cys, Thr, Gly, Cys (SEQ ID NO:)
Ala, Cys, Glu, Trp, Cys, Ala, Asn, Xaa', Xaa', Xaa', Pro, Ala, Cys, Thr, Gly, Cys (SEQ ID NO:)
Ala, Cys, Glu, Trp, Cys, Ala, Asn, Xaa', Xaa', Xaa', Xaa', Pro, Ala, Cys, Thr, Gly, Cys (SEQ ID NO:)
Ala, Cys, Glu, Trp, Cys, Ala, Asn, Xaa', Xaa', Xaa', Pro, Xaa', Ala, Cys, Thr, Gly, Cys (SEQ ID NO:)
Ala, Cys, Glu, Trp, Cys, Ala, Asn, Xaa', Xaa', Xaa', Pro, Ala, Xaa', Cys, Thr, Gly, Cys (SEQ ID NO:)
Ala, Cys, Glu, Trp, Cys, Ala, Asn, Xaa', Xaa', Xaa', Pro, Ala, Cys, Xaa', Thr, Gly, Cys (SEQ ID NO:)
Ala, Cys, Glu, Trp, Cys, Ala, Asn, Xaa', Xaa', Xaa', Pro, Ala, Cys, Thr, Xaa', Gly, Cys (SEQ ID NO:)
Ala, Cys, Glu, Trp, Cys, Ala, Asn, Xaa', Xaa', Xaa', Pro, Ala, Cys, Thr, Gly, Xaa', Cys (SEQ ID NO:)
Ala, Cys, Glu, Trp, Cys, Ala, Asn, Xaa', Xaa', Pro, Xaa', Ala, Cys, Thr, Gly, Cys (SEQ ID NO:)
Ala, Cys, Glu, Trp, Cys, Ala, Asn, Xaa', Xaa', Pro, Xaa', Xaa', Ala, Cys, Thr, Gly, Cys (SEQ ID NO:)
Ala, Cys, Glu, Trp, Cys, Ala, Asn, Xaa', Xaa', Pro, Xaa', Ala, Xaa', Cys, Thr, Gly, Cys (SEQ ID NO:)
Ala, Cys, Glu, Trp, Cys, Ala, Asn, Xaa', Xaa', Pro, Xaa', Ala, Cys, Xaa', Thr, Gly, Cys (SEQ ID NO:)
Ala, Cys, Glu, Trp, Cys, Ala, Asn, Xaa', Xaa', Pro, Xaa', Ala, Cys, Thr, Xaa', Gly, Cys (SEQ ID NO:)
Ala, Cys, Glu, Trp, Cys, Ala, Asn, Xaa', Xaa', Pro, Xaa', Ala, Cys, Thr, Gly, Xaa', Cys (SEQ ID NO:)
Ala, Cys, Glu, Trp, Cys, Ala, Asn, Xaa', Xaa', Pro, Ala, Xaa', Cys, Thr, Gly, Cys (SEQ ID NO:)
Ala, Cys, Glu, Trp, Cys, Ala, Asn, Xaa', Xaa', Pro, Ala, Xaa', Xaa', Cys, Thr, Gly, Cys (SEQ ID NO:)
Ala, Cys, Glu, Trp, Cys, Ala, Asn, Xaa', Xaa', Pro, Ala, Xaa', Cys, Xaa', Thr, Gly, Cys (SEQ ID NO:)
Ala, Cys, Glu, Trp, Cys, Ala, Asn, Xaa', Xaa', Pro, Ala, Xaa', Cys, Thr, Xaa', Gly, Cys (SEQ ID NO:)
Ala, Cys, Glu, Trp, Cys, Ala, Asn, Xaa', Xaa', Pro, Ala, Xaa', Cys, Thr, Gly, Xaa', Cys (SEQ ID NO:)
Ala, Cys, Glu, Trp, Cys, Ala, Asn, Xaa', Xaa', Pro, Ala, Cys, Xaa', Thr, Gly, Cys (SEQ ID NO:)
Ala, Cys, Glu, Trp, Cys, Ala, Asn, Xaa', Xaa', Pro, Ala, Cys, Xaa', Xaa', Thr, Gly, Cys (SEQ ID NO:)
Ala, Cys, Glu, Trp, Cys, Ala, Asn, Xaa', Xaa', Pro, Ala, Cys, Xaa', Thr, Xaa', Gly, Cys (SEQ ID NO:)

FIGURE 20 (SHEET 159 OF 185 SHEETS)

Ala, Cys, Glu, Trp, Cys, Ala, Asn, Xaa', Xaa', Pro, Ala, Cys, Xaa', Thr, Gly, Xaa', Cys (SEQ ID NO:)
Ala, Cys, Glu, Trp, Cys, Ala, Asn, Xaa', Xaa', Pro, Ala, Cys, Thr, Xaa', Gly, Cys (SEQ ID NO:)
Ala, Cys, Glu, Trp, Cys, Ala, Asn, Xaa', Xaa', Pro, Ala, Cys, Thr, Xaa', Xaa', Gly, Cys (SEQ ID NO:)
Ala, Cys, Glu, Trp, Cys, Ala, Asn, Xaa', Xaa', Pro, Ala, Cys, Thr, Xaa', Gly, Xaa', Cys (SEQ ID NO:)
Ala, Cys, Glu, Trp, Cys, Ala, Asn, Xaa', Xaa', Pro, Ala, Cys, Thr, Gly, Xaa', Cys (SEQ ID NO:)
Ala, Cys, Glu, Trp, Cys, Ala, Asn, Xaa', Xaa', Pro, Ala, Cys, Thr, Gly, Xaa', Xaa', Cys (SEQ ID NO:)
Ala, Cys, Glu, Trp, Cys, Ala, Asn, Xaa', Pro, Xaa', Ala, Cys, Thr, Gly, Cys (SEQ ID NO:)
Ala, Cys, Glu, Trp, Cys, Ala, Asn, Xaa', Pro, Xaa', Xaa', Ala, Cys, Thr, Gly, Cys (SEQ ID NO:)
Ala, Cys, Glu, Trp, Cys, Ala, Asn, Xaa', Pro, Xaa', Xaa', Xaa', Ala, Cys, Thr, Gly, Cys (SEQ ID NO:)
Ala, Cys, Glu, Trp, Cys, Ala, Asn, Xaa', Pro, Xaa', Xaa', Ala, Xaa', Cys, Thr, Gly, Cys (SEQ ID NO:)
Ala, Cys, Glu, Trp, Cys, Ala, Asn, Xaa', Pro, Xaa', Xaa', Ala, Cys, Xaa', Thr, Gly, Cys (SEQ ID NO:)
Ala, Cys, Glu, Trp, Cys, Ala, Asn, Xaa', Pro, Xaa', Xaa', Ala, Cys, Thr, Xaa', Gly, Cys (SEQ ID NO:)
Ala, Cys, Glu, Trp, Cys, Ala, Asn, Xaa', Pro, Xaa', Xaa', Ala, Cys, Thr, Gly, Xaa', Cys (SEQ ID NO:)
Ala, Cys, Glu, Trp, Cys, Ala, Asn, Xaa', Pro, Xaa', Ala, Xaa', Cys, Thr, Gly, Cys (SEQ ID NO:)
Ala, Cys, Glu, Trp, Cys, Ala, Asn, Xaa', Pro, Xaa', Ala, Xaa', Xaa', Cys, Thr, Gly, Cys (SEQ ID NO:)
Ala, Cys, Glu, Trp, Cys, Ala, Asn, Xaa', Pro, Xaa', Ala, Xaa', Cys, Xaa', Thr, Gly, Cys (SEQ ID NO:)
Ala, Cys, Glu, Trp, Cys, Ala, Asn, Xaa', Pro, Xaa', Ala, Xaa', Cys, Thr, Xaa', Gly, Cys (SEQ ID NO:)
Ala, Cys, Glu, Trp, Cys, Ala, Asn, Xaa', Pro, Xaa', Ala, Xaa', Cys, Thr, Gly, Xaa', Cys (SEQ ID NO:)
Ala, Cys, Glu, Trp, Cys, Ala, Asn, Xaa', Pro, Xaa', Ala, Cys, Xaa', Thr, Gly, Cys (SEQ ID NO:)
Ala, Cys, Glu, Trp, Cys, Ala, Asn, Xaa', Pro, Xaa', Ala, Cys, Xaa', Xaa', Thr, Gly, Cys (SEQ ID NO:)
Ala, Cys, Glu, Trp, Cys, Ala, Asn, Xaa', Pro, Xaa', Ala, Cys, Xaa', Thr, Xaa', Gly, Cys (SEQ ID NO:)
Ala, Cys, Glu, Trp, Cys, Ala, Asn, Xaa', Pro, Xaa', Ala, Cys, Xaa', Thr, Gly, Xaa', Cys (SEQ ID NO:)
Ala, Cys, Glu, Trp, Cys, Ala, Asn, Xaa', Pro, Xaa', Ala, Cys, Thr, Xaa', Gly, Cys (SEQ ID NO:)
Ala, Cys, Glu, Trp, Cys, Ala, Asn, Xaa', Pro, Xaa', Ala, Cys, Thr, Xaa', Xaa', Gly, Cys (SEQ ID NO:)
Ala, Cys, Glu, Trp, Cys, Ala, Asn, Xaa', Pro, Xaa', Ala, Cys, Thr, Xaa', Gly, Xaa', Cys (SEQ ID NO:)
Ala, Cys, Glu, Trp, Cys, Ala, Asn, Xaa', Pro, Xaa', Ala, Cys, Thr, Gly, Xaa', Cys (SEQ ID NO:)
Ala, Cys, Glu, Trp, Cys, Ala, Asn, Xaa', Pro, Xaa', Ala, Cys, Thr, Gly, Xaa', Xaa', Cys (SEQ ID NO:)
Ala, Cys, Glu, Trp, Cys, Ala, Asn, Xaa', Pro, Ala, Xaa', Cys, Thr, Gly, Cys (SEQ ID NO:)
Ala, Cys, Glu, Trp, Cys, Ala, Asn, Xaa', Pro, Ala, Xaa', Xaa', Cys, Thr, Gly, Cys (SEQ ID NO:)
Ala, Cys, Glu, Trp, Cys, Ala, Asn, Xaa', Pro, Ala, Xaa', Xaa', Xaa', Cys, Thr, Gly, Cys (SEQ ID NO:)
Ala, Cys, Glu, Trp, Cys, Ala, Asn, Xaa', Pro, Ala, Xaa', Xaa', Cys, Xaa', Thr, Gly, Cys (SEQ ID NO:)
Ala, Cys, Glu, Trp, Cys, Ala, Asn, Xaa', Pro, Ala, Xaa', Xaa', Cys, Thr, Xaa', Gly, Cys (SEQ ID NO:)
Ala, Cys, Glu, Trp, Cys, Ala, Asn, Xaa', Pro, Ala, Xaa', Xaa', Cys, Thr, Gly, Xaa', Cys (SEQ ID NO:)
Ala, Cys, Glu, Trp, Cys, Ala, Asn, Xaa', Pro, Ala, Xaa', Cys, Xaa', Thr, Gly, Cys (SEQ ID NO:)
Ala, Cys, Glu, Trp, Cys, Ala, Asn, Xaa', Pro, Ala, Xaa', Cys, Xaa', Xaa', Thr, Gly, Cys (SEQ ID NO:)
Ala, Cys, Glu, Trp, Cys, Ala, Asn, Xaa', Pro, Ala, Xaa', Cys, Xaa', Thr, Xaa', Gly, Cys (SEQ ID NO:)
Ala, Cys, Glu, Trp, Cys, Ala, Asn, Xaa', Pro, Ala, Xaa', Cys, Xaa', Thr, Gly, Xaa', Cys (SEQ ID NO:)
Ala, Cys, Glu, Trp, Cys, Ala, Asn, Xaa', Pro, Ala, Xaa', Cys, Thr, Xaa', Gly, Cys (SEQ ID NO:)
Ala, Cys, Glu, Trp, Cys, Ala, Asn, Xaa', Pro, Ala, Xaa', Cys, Thr, Xaa', Xaa', Gly, Cys (SEQ ID NO:)
Ala, Cys, Glu, Trp, Cys, Ala, Asn, Xaa', Pro, Ala, Xaa', Cys, Thr, Xaa', Gly, Xaa', Cys (SEQ ID NO:)
Ala, Cys, Glu, Trp, Cys, Ala, Asn, Xaa', Pro, Ala, Xaa', Cys, Thr, Gly, Xaa', Cys (SEQ ID NO:)
Ala, Cys, Glu, Trp, Cys, Ala, Asn, Xaa', Pro, Ala, Xaa', Cys, Thr, Gly, Xaa', Xaa', Cys (SEQ ID NO:)
Ala, Cys, Glu, Trp, Cys, Ala, Asn, Xaa', Pro, Ala, Cys, Xaa', Thr, Gly, Cys (SEQ ID NO:)
Ala, Cys, Glu, Trp, Cys, Ala, Asn, Xaa', Pro, Ala, Cys, Xaa', Xaa', Thr, Gly, Cys (SEQ ID NO:)
Ala, Cys, Glu, Trp, Cys, Ala, Asn, Xaa', Pro, Ala, Cys, Xaa', Xaa', Xaa', Thr, Gly, Cys (SEQ ID NO:)

FIGURE 20 (SHEET 160 OF 185 SHEETS)

Ala, Cys, Glu, Trp, Cys, Ala, Asn, Xaa', Pro, Ala, Cys, Xaa', Xaa', Thr, Xaa', Gly, Cys (SEQ ID NO:)
Ala, Cys, Glu, Trp, Cys, Ala, Asn, Xaa', Pro, Ala, Cys, Xaa', Xaa', Thr, Gly, Xaa', Cys (SEQ ID NO:)
Ala, Cys, Glu, Trp, Cys, Ala, Asn, Xaa', Pro, Ala, Cys, Xaa', Thr, Xaa', Gly, Cys (SEQ ID NO:)
Ala, Cys, Glu, Trp, Cys, Ala, Asn, Xaa', Pro, Ala, Cys, Xaa', Thr, Xaa', Xaa', Gly, Cys (SEQ ID NO:)
Ala, Cys, Glu, Trp, Cys, Ala, Asn, Xaa', Pro, Ala, Cys, Xaa', Thr, Xaa', Gly, Xaa', Cys (SEQ ID NO:)
Ala, Cys, Glu, Trp, Cys, Ala, Asn, Xaa', Pro, Ala, Cys, Xaa', Thr, Gly, Xaa', Cys (SEQ ID NO:)
Ala, Cys, Glu, Trp, Cys, Ala, Asn, Xaa', Pro, Ala, Cys, Xaa', Thr, Gly, Xaa', Xaa', Cys (SEQ ID NO:)
Ala, Cys, Glu, Trp, Cys, Ala, Asn, Xaa', Pro, Ala, Cys, Thr, Xaa', Gly, Cys (SEQ ID NO:)
Ala, Cys, Glu, Trp, Cys, Ala, Asn, Xaa', Pro, Ala, Cys, Thr, Xaa', Xaa', Gly, Cys (SEQ ID NO:)
Ala, Cys, Glu, Trp, Cys, Ala, Asn, Xaa', Pro, Ala, Cys, Thr, Xaa', Xaa', Xaa', Gly, Cys (SEQ ID NO:)
Ala, Cys, Glu, Trp, Cys, Ala, Asn, Xaa', Pro, Ala, Cys, Thr, Xaa', Xaa', Gly, Xaa', Cys (SEQ ID NO:)
Ala, Cys, Glu, Trp, Cys, Ala, Asn, Xaa', Pro, Ala, Cys, Thr, Xaa', Gly, Xaa', Cys (SEQ ID NO:)
Ala, Cys, Glu, Trp, Cys, Ala, Asn, Xaa', Pro, Ala, Cys, Thr, Xaa', Gly, Xaa', Xaa', Cys (SEQ ID NO:)
Ala, Cys, Glu, Trp, Cys, Ala, Asn, Xaa', Pro, Ala, Cys, Thr, Gly, Xaa', Cys (SEQ ID NO:)
Ala, Cys, Glu, Trp, Cys, Ala, Asn, Xaa', Pro, Ala, Cys, Thr, Gly, Xaa', Xaa', Cys (SEQ ID NO:)
Ala, Cys, Glu, Trp, Cys, Ala, Asn, Xaa', Pro, Ala, Cys, Thr, Gly, Xaa', Xaa', Xaa', Cys (SEQ ID NO:)
Ala, Cys, Glu, Trp, Cys, Ala, Asn, Pro, Xaa', Ala, Cys, Thr, Gly, Cys (SEQ ID NO:)
Ala, Cys, Glu, Trp, Cys, Ala, Asn, Pro, Xaa', Xaa', Ala, Cys, Thr, Gly, Cys (SEQ ID NO:)
Ala, Cys, Glu, Trp, Cys, Ala, Asn, Pro, Xaa', Xaa', Xaa', Ala, Cys, Thr, Gly, Cys (SEQ ID NO:)
Ala, Cys, Glu, Trp, Cys, Ala, Asn, Pro, Xaa', Xaa', Xaa', Xaa', Ala, Cys, Thr, Gly, Cys (SEQ ID NO:)
Ala, Cys, Glu, Trp, Cys, Ala, Asn, Pro, Xaa', Xaa', Xaa', Ala, Xaa', Cys, Thr, Gly, Cys (SEQ ID NO:)
Ala, Cys, Glu, Trp, Cys, Ala, Asn, Pro, Xaa', Xaa', Xaa', Ala, Cys, Xaa', Thr, Gly, Cys (SEQ ID NO:)
Ala, Cys, Glu, Trp, Cys, Ala, Asn, Pro, Xaa', Xaa', Xaa', Ala, Cys, Thr, Xaa', Gly, Cys (SEQ ID NO:)
Ala, Cys, Glu, Trp, Cys, Ala, Asn, Pro, Xaa', Xaa', Xaa', Ala, Cys, Thr, Gly, Xaa', Cys (SEQ ID NO:)
Ala, Cys, Glu, Trp, Cys, Ala, Asn, Pro, Xaa', Xaa', Ala, Xaa', Cys, Thr, Gly, Cys (SEQ ID NO:)
Ala, Cys, Glu, Trp, Cys, Ala, Asn, Pro, Xaa', Xaa', Ala, Xaa', Xaa', Cys, Thr, Gly, Cys (SEQ ID NO:)
Ala, Cys, Glu, Trp, Cys, Ala, Asn, Pro, Xaa', Xaa', Ala, Xaa', Cys, Xaa', Thr, Gly, Cys (SEQ ID NO:)
Ala, Cys, Glu, Trp, Cys, Ala, Asn, Pro, Xaa', Xaa', Ala, Xaa', Cys, Thr, Xaa', Gly, Cys (SEQ ID NO:)
Ala, Cys, Glu, Trp, Cys, Ala, Asn, Pro, Xaa', Xaa', Ala, Xaa', Cys, Thr, Gly, Xaa', Cys (SEQ ID NO:)
Ala, Cys, Glu, Trp, Cys, Ala, Asn, Pro, Xaa', Xaa', Ala, Cys, Xaa', Thr, Gly, Cys (SEQ ID NO:)
Ala, Cys, Glu, Trp, Cys, Ala, Asn, Pro, Xaa', Xaa', Ala, Cys, Xaa', Xaa', Thr, Gly, Cys (SEQ ID NO:)
Ala, Cys, Glu, Trp, Cys, Ala, Asn, Pro, Xaa', Xaa', Ala, Cys, Xaa', Thr, Xaa', Gly, Cys (SEQ ID NO:)
Ala, Cys, Glu, Trp, Cys, Ala, Asn, Pro, Xaa', Xaa', Ala, Cys, Xaa', Thr, Gly, Xaa', Cys (SEQ ID NO:)
Ala, Cys, Glu, Trp, Cys, Ala, Asn, Pro, Xaa', Xaa', Ala, Cys, Thr, Xaa', Gly, Cys (SEQ ID NO:)
Ala, Cys, Glu, Trp, Cys, Ala, Asn, Pro, Xaa', Xaa', Ala, Cys, Thr, Xaa', Xaa', Gly, Cys (SEQ ID NO:)
Ala, Cys, Glu, Trp, Cys, Ala, Asn, Pro, Xaa', Xaa', Ala, Cys, Thr, Xaa', Gly, Xaa', Cys (SEQ ID NO:)
Ala, Cys, Glu, Trp, Cys, Ala, Asn, Pro, Xaa', Xaa', Ala, Cys, Thr, Gly, Xaa', Cys (SEQ ID NO:)
Ala, Cys, Glu, Trp, Cys, Ala, Asn, Pro, Xaa', Xaa', Ala, Cys, Thr, Gly, Xaa', Xaa', Cys (SEQ ID NO:)
Ala, Cys, Glu, Trp, Cys, Ala, Asn, Pro, Xaa', Ala, Xaa', Cys, Thr, Gly, Cys (SEQ ID NO:)
Ala, Cys, Glu, Trp, Cys, Ala, Asn, Pro, Xaa', Ala, Xaa', Xaa', Cys, Thr, Gly, Cys (SEQ ID NO:)
Ala, Cys, Glu, Trp, Cys, Ala, Asn, Pro, Xaa', Ala, Xaa', Xaa', Xaa', Cys, Thr, Gly, Cys (SEQ ID NO:)
Ala, Cys, Glu, Trp, Cys, Ala, Asn, Pro, Xaa'; Ala, Xaa', Xaa', Cys, Xaa', Thr, Gly, Cys (SEQ ID NO:)
Ala, Cys, Glu, Trp, Cys, Ala, Asn, Pro, Xaa', Ala, Xaa', Xaa', Cys, Thr, Xaa', Gly, Cys (SEQ ID NO:)
Ala, Cys, Glu, Trp, Cys, Ala, Asn, Pro, Xaa', Ala, Xaa', Xaa', Cys, Thr, Gly, Xaa', Cys (SEQ ID NO:)
Ala, Cys, Glu, Trp, Cys, Ala, Asn, Pro, Xaa', Ala, Xaa', Cys, Xaa', Thr, Gly, Cys (SEQ ID NO:)

FIGURE 20 (SHEET 161 OF 185 SHEETS)

Ala, Cys, Glu, Trp, Cys, Ala, Asn, Pro, Xaa', Ala, Xaa', Cys, Xaa', Xaa', Thr, Gly, Cys (SEQ ID NO:)
Ala, Cys, Glu, Trp, Cys, Ala, Asn, Pro, Xaa', Ala, Xaa', Cys, Xaa', Thr, Xaa', Gly, Cys (SEQ ID NO:)
Ala, Cys, Glu, Trp, Cys, Ala, Asn, Pro, Xaa', Ala, Xaa', Cys, Xaa', Thr, Gly, Xaa', Cys (SEQ ID NO:)
Ala, Cys, Glu, Trp, Cys, Ala, Asn, Pro, Xaa', Ala, Xaa', Cys, Thr, Xaa', Gly, Cys (SEQ ID NO:)
Ala, Cys, Glu, Trp, Cys, Ala, Asn, Pro, Xaa', Ala, Xaa', Cys, Thr, Xaa', Xaa', Gly, Cys (SEQ ID NO:)
Ala, Cys, Glu, Trp, Cys, Ala, Asn, Pro, Xaa', Ala, Xaa', Cys, Thr, Xaa', Gly, Xaa', Cys (SEQ ID NO:)
Ala, Cys, Glu, Trp, Cys, Ala, Asn, Pro, Xaa', Ala, Xaa', Cys, Thr, Gly, Xaa', Cys (SEQ ID NO:)
Ala, Cys, Glu, Trp, Cys, Ala, Asn, Pro, Xaa', Ala, Xaa', Cys, Thr, Gly, Xaa', Xaa', Cys (SEQ ID NO:)
Ala, Cys, Glu, Trp, Cys, Ala, Asn, Pro, Xaa', Ala, Cys, Xaa', Thr, Gly, Cys (SEQ ID NO:)
Ala, Cys, Glu, Trp, Cys, Ala, Asn, Pro, Xaa', Ala, Cys, Xaa', Xaa', Thr, Gly, Cys (SEQ ID NO:)
Ala, Cys, Glu, Trp, Cys, Ala, Asn, Pro, Xaa', Ala, Cys, Xaa', Xaa', Xaa', Thr, Gly, Cys (SEQ ID NO:)
Ala, Cys, Glu, Trp, Cys, Ala, Asn, Pro, Xaa', Ala, Cys, Xaa', Xaa', Thr, Xaa', Gly, Cys (SEQ ID NO:)
Ala, Cys, Glu, Trp, Cys, Ala, Asn, Pro, Xaa', Ala, Cys, Xaa', Xaa', Thr, Gly, Xaa', Cys (SEQ ID NO:)
Ala, Cys, Glu, Trp, Cys, Ala, Asn, Pro, Xaa', Ala, Cys, Xaa', Thr, Xaa', Gly, Cys (SEQ ID NO:)
Ala, Cys, Glu, Trp, Cys, Ala, Asn, Pro, Xaa', Ala, Cys, Xaa', Thr, Xaa', Xaa', Gly, Cys (SEQ ID NO:)
Ala, Cys, Glu, Trp, Cys, Ala, Asn, Pro, Xaa', Ala, Cys, Xaa', Thr, Xaa', Gly, Xaa', Cys (SEQ ID NO:)
Ala, Cys, Glu, Trp, Cys, Ala, Asn, Pro, Xaa', Ala, Cys, Xaa', Thr, Gly, Xaa', Cys (SEQ ID NO:)
Ala, Cys, Glu, Trp, Cys, Ala, Asn, Pro, Xaa', Ala, Cys, Xaa', Thr, Gly, Xaa', Xaa', Cys (SEQ ID NO:)
Ala, Cys, Glu, Trp, Cys, Ala, Asn, Pro, Xaa', Ala, Cys, Thr, Xaa', Gly, Cys (SEQ ID NO:)
Ala, Cys, Glu, Trp, Cys, Ala, Asn, Pro, Xaa', Ala, Cys, Thr, Xaa', Xaa', Gly, Cys (SEQ ID NO:)
Ala, Cys, Glu, Trp, Cys, Ala, Asn, Pro, Xaa', Ala, Cys, Thr, Xaa', Xaa', Xaa', Gly, Cys (SEQ ID NO:)
Ala, Cys, Glu, Trp, Cys, Ala, Asn, Pro, Xaa', Ala, Cys, Thr, Xaa', Xaa', Gly, Xaa', Cys (SEQ ID NO:)
Ala, Cys, Glu, Trp, Cys, Ala, Asn, Pro, Xaa', Ala, Cys, Thr, Xaa', Gly, Xaa', Cys (SEQ ID NO:)
Ala, Cys, Glu, Trp, Cys, Ala, Asn, Pro, Xaa', Ala, Cys, Thr, Xaa', Gly, Xaa', Xaa', Cys (SEQ ID NO:)
Ala, Cys, Glu, Trp, Cys, Ala, Asn, Pro, Xaa', Ala, Cys, Thr, Gly, Xaa', Cys (SEQ ID NO:)
Ala, Cys, Glu, Trp, Cys, Ala, Asn, Pro, Xaa', Ala, Cys, Thr, Gly, Xaa', Xaa', Cys (SEQ ID NO:)
Ala, Cys, Glu, Trp, Cys, Ala, Asn, Pro, Xaa', Ala, Cys, Thr, Gly, Xaa', Xaa', Xaa', Cys (SEQ ID NO:)
Ala, Cys, Glu, Trp, Cys, Ala, Asn, Pro, Ala, Xaa', Cys, Thr, Gly, Cys (SEQ ID NO:)
Ala, Cys, Glu, Trp, Cys, Ala, Asn, Pro, Ala, Xaa', Xaa', Cys, Thr, Gly, Cys (SEQ ID NO:)
Ala, Cys, Glu, Trp, Cys, Ala, Asn, Pro, Ala, Xaa', Xaa', Xaa', Cys, Thr, Gly, Cys (SEQ ID NO:)
Ala, Cys, Glu, Trp, Cys, Ala, Asn, Pro, Ala, Xaa', Xaa', Xaa', Xaa', Cys, Thr, Gly, Cys (SEQ ID NO:)
Ala, Cys, Glu, Trp, Cys, Ala, Asn, Pro, Ala, Xaa', Xaa', Xaa', Cys, Xaa', Thr, Gly, Cys (SEQ ID NO:)
Ala, Cys, Glu, Trp, Cys, Ala, Asn, Pro, Ala, Xaa', Xaa', Xaa', Cys, Thr, Xaa', Gly, Cys (SEQ ID NO:)
Ala, Cys, Glu, Trp, Cys, Ala, Asn, Pro, Ala, Xaa', Xaa', Xaa', Cys, Thr, Gly, Xaa', Cys (SEQ ID NO:)
Ala, Cys, Glu, Trp, Cys, Ala, Asn, Pro, Ala, Xaa', Xaa', Cys, Xaa', Thr, Gly, Cys (SEQ ID NO:)
Ala, Cys, Glu, Trp, Cys, Ala, Asn, Pro, Ala, Xaa', Xaa', Cys, Xaa', Xaa', Thr, Gly, Cys (SEQ ID NO:)
Ala, Cys, Glu, Trp, Cys, Ala, Asn, Pro, Ala, Xaa', Xaa', Cys, Xaa', Thr, Xaa', Gly, Cys (SEQ ID NO:)
Ala, Cys, Glu, Trp, Cys, Ala, Asn, Pro, Ala, Xaa', Xaa', Cys, Xaa', Thr, Gly, Xaa', Cys (SEQ ID NO:)
Ala, Cys, Glu, Trp, Cys, Ala, Asn, Pro, Ala, Xaa', Xaa', Cys, Thr, Xaa', Gly, Cys (SEQ ID NO:)
Ala, Cys, Glu, Trp, Cys, Ala, Asn, Pro, Ala, Xaa', Xaa', Cys, Thr, Xaa', Xaa', Gly, Cys (SEQ ID NO:)
Ala, Cys, Glu, Trp, Cys, Ala, Asn, Pro, Ala, Xaa', Xaa', Cys, Thr, Xaa', Gly, Xaa', Cys (SEQ ID NO:)
Ala, Cys, Glu, Trp, Cys, Ala, Asn, Pro, Ala, Xaa', Xaa', Cys, Thr, Gly, Xaa', Cys (SEQ ID NO:)
Ala, Cys, Glu, Trp, Cys, Ala, Asn, Pro, Ala, Xaa', Xaa', Cys, Thr, Gly, Xaa', Xaa', Cys (SEQ ID NO:)
Ala, Cys, Glu, Trp, Cys, Ala, Asn, Pro, Ala, Xaa', Cys, Xaa', Thr, Gly, Cys (SEQ ID NO:)
Ala, Cys, Glu, Trp, Cys, Ala, Asn, Pro, Ala, Xaa', Cys, Xaa', Xaa', Thr, Gly, Cys (SEQ ID NO:)

FIGURE 20 (SHEET 162 OF 185 SHEETS)

Ala, Cys, Glu, Trp, Cys, Ala, Asn, Pro, Ala, Xaa', Cys, Xaa', Xaa', Xaa', Thr, Gly, Cys (SEQ ID NO:)
Ala, Cys, Glu, Trp, Cys, Ala, Asn, Pro, Ala, Xaa', Cys, Xaa', Xaa', Thr, Xaa', Gly, Cys (SEQ ID NO:)
Ala, Cys, Glu, Trp, Cys, Ala, Asn, Pro, Ala, Xaa', Cys, Xaa', Xaa', Thr, Gly, Xaa', Cys (SEQ ID NO:)
Ala, Cys, Glu, Trp, Cys, Ala, Asn, Pro, Ala, Xaa', Cys, Xaa', Thr, Xaa', Gly, Cys (SEQ ID NO:)
Ala, Cys, Glu, Trp, Cys, Ala, Asn, Pro, Ala, Xaa', Cys, Xaa', Thr, Xaa', Xaa', Gly, Cys (SEQ ID NO:)
Ala, Cys, Glu, Trp, Cys, Ala, Asn, Pro, Ala, Xaa', Cys, Xaa', Thr, Xaa', Gly, Xaa', Cys (SEQ ID NO:)
Ala, Cys, Glu, Trp, Cys, Ala, Asn, Pro, Ala, Xaa', Cys, Xaa', Thr, Gly, Xaa', Cys (SEQ ID NO:)
Ala, Cys, Glu, Trp, Cys, Ala, Asn, Pro, Ala, Xaa', Cys, Xaa', Thr, Gly, Xaa', Xaa', Cys (SEQ ID NO:)
Ala, Cys, Glu, Trp, Cys, Ala, Asn, Pro, Ala, Xaa', Cys, Thr, Xaa', Gly, Cys (SEQ ID NO:)
Ala, Cys, Glu, Trp, Cys, Ala, Asn, Pro, Ala, Xaa', Cys, Thr, Xaa', Xaa', Gly, Cys (SEQ ID NO:)
Ala, Cys, Glu, Trp, Cys, Ala, Asn, Pro, Ala, Xaa', Cys, Thr, Xaa', Xaa', Xaa', Gly, Cys (SEQ ID NO:)
Ala, Cys, Glu, Trp, Cys, Ala, Asn, Pro, Ala, Xaa', Cys, Thr, Xaa', Xaa', Gly, Xaa', Cys (SEQ ID NO:)
Ala, Cys, Glu, Trp, Cys, Ala, Asn, Pro, Ala, Xaa', Cys, Thr, Xaa', Gly, Xaa', Cys (SEQ ID NO:)
Ala, Cys, Glu, Trp, Cys, Ala, Asn, Pro, Ala, Xaa', Cys, Thr, Xaa', Gly, Xaa', Xaa', Cys (SEQ ID NO:)
Ala, Cys, Glu, Trp, Cys, Ala, Asn, Pro, Ala, Xaa', Cys, Thr, Gly, Xaa', Cys (SEQ ID NO:)
Ala, Cys, Glu, Trp, Cys, Ala, Asn, Pro, Ala, Xaa', Cys, Thr, Gly, Xaa', Xaa', Cys (SEQ ID NO:)
Ala, Cys, Glu, Trp, Cys, Ala, Asn, Pro, Ala, Xaa', Cys, Thr, Gly, Xaa', Xaa', Xaa', Cys (SEQ ID NO:)
Ala, Cys, Glu, Trp, Cys, Ala, Asn, Pro, Ala, Cys, Xaa', Thr, Gly, Cys (SEQ ID NO:)
Ala, Cys, Glu, Trp, Cys, Ala, Asn, Pro, Ala, Cys, Xaa', Xaa', Thr, Gly, Cys (SEQ ID NO:)
Ala, Cys, Glu, Trp, Cys, Ala, Asn, Pro, Ala, Cys, Xaa', Xaa', Xaa', Thr, Gly, Cys (SEQ ID NO:)
Ala, Cys, Glu, Trp, Cys, Ala, Asn, Pro, Ala, Cys, Xaa', Xaa', Xaa', Xaa', Thr, Gly, Cys (SEQ ID NO:)
Ala, Cys, Glu, Trp, Cys, Ala, Asn, Pro, Ala, Cys, Xaa', Xaa', Xaa', Thr, Xaa', Gly, Cys (SEQ ID NO:)
Ala, Cys, Glu, Trp, Cys, Ala, Asn, Pro, Ala, Cys, Xaa', Xaa', Xaa', Thr, Gly, Xaa', Cys (SEQ ID NO:)
Ala, Cys, Glu, Trp, Cys, Ala, Asn, Pro, Ala, Cys, Xaa', Xaa', Thr, Xaa', Gly, Cys (SEQ ID NO:)
Ala, Cys, Glu, Trp, Cys, Ala, Asn, Pro, Ala, Cys, Xaa', Xaa', Thr, Xaa', Xaa', Gly, Cys (SEQ ID NO:)
Ala, Cys, Glu, Trp, Cys, Ala, Asn, Pro, Ala, Cys, Xaa', Xaa', Thr, Xaa', Gly, Xaa', Cys (SEQ ID NO:)
Ala, Cys, Glu, Trp, Cys, Ala, Asn, Pro, Ala, Cys, Xaa', Xaa', Thr, Gly, Xaa', Cys (SEQ ID NO:)
Ala, Cys, Glu, Trp, Cys, Ala, Asn, Pro, Ala, Cys, Xaa', Xaa', Thr, Gly, Xaa', Xaa', Cys (SEQ ID NO:)
Ala, Cys, Glu, Trp, Cys, Ala, Asn, Pro, Ala, Cys, Xaa', Thr, Xaa', Gly, Cys (SEQ ID NO:)
Ala, Cys, Glu, Trp, Cys, Ala, Asn, Pro, Ala, Cys, Xaa', Thr, Xaa', Xaa', Gly, Cys (SEQ ID NO:)
Ala, Cys, Glu, Trp, Cys, Ala, Asn, Pro, Ala, Cys, Xaa', Thr, Xaa', Xaa', Xaa', Gly, Cys (SEQ ID NO:)
Ala, Cys, Glu, Trp, Cys, Ala, Asn, Pro, Ala, Cys, Xaa', Thr, Xaa', Xaa', Gly, Xaa', Cys (SEQ ID NO:)
Ala, Cys, Glu, Trp, Cys, Ala, Asn, Pro, Ala, Cys, Xaa', Thr, Xaa', Gly, Xaa', Cys (SEQ ID NO:)
Ala, Cys, Glu, Trp, Cys, Ala, Asn, Pro, Ala, Cys, Xaa', Thr, Xaa', Gly, Xaa', Xaa', Cys (SEQ ID NO:)
Ala, Cys, Glu, Trp, Cys, Ala, Asn, Pro, Ala, Cys, Xaa', Thr, Gly, Xaa', Cys (SEQ ID NO:)
Ala, Cys, Glu, Trp, Cys, Ala, Asn, Pro, Ala, Cys, Xaa', Thr, Gly, Xaa', Xaa', Cys (SEQ ID NO:)
Ala, Cys, Glu, Trp, Cys, Ala, Asn, Pro, Ala, Cys, Xaa', Thr, Gly, Xaa', Xaa', Xaa', Cys (SEQ ID NO:)
Ala, Cys, Glu, Trp, Cys, Ala, Asn, Pro, Ala, Cys, Thr, Xaa', Gly, Cys (SEQ ID NO:)
Ala, Cys, Glu, Trp, Cys, Ala, Asn, Pro, Ala, Cys, Thr, Xaa', Xaa', Gly, Cys (SEQ ID NO:)
Ala, Cys, Glu, Trp, Cys, Ala, Asn, Pro, Ala, Cys, Thr, Xaa', Xaa', Xaa', Gly, Cys (SEQ ID NO:)
Ala, Cys, Glu, Trp, Cys, Ala, Asn, Pro, Ala, Cys, Thr, Xaa', Xaa', Xaa', Xaa', Gly, Cys (SEQ ID NO:)
Ala, Cys, Glu, Trp, Cys, Ala, Asn, Pro, Ala, Cys, Thr, Xaa', Xaa', Xaa', Gly, Xaa', Cys (SEQ ID NO:)
Ala, Cys, Glu, Trp, Cys, Ala, Asn, Pro, Ala, Cys, Thr, Xaa', Xaa', Gly, Xaa', Cys (SEQ ID NO:)
Ala, Cys, Glu, Trp, Cys, Ala, Asn, Pro, Ala, Cys, Thr, Xaa', Xaa', Gly, Xaa', Xaa', Cys (SEQ ID NO:)
Ala, Cys, Glu, Trp, Cys, Ala, Asn, Pro, Ala, Cys, Thr, Xaa', Gly, Xaa', Cys (SEQ ID NO:)

FIGURE 20 (SHEET 163 OF 185 SHEETS)

Ala, Cys, Glu, Trp, Cys, Ala, Asn, Pro, Ala, Cys, Thr, Xaa', Gly, Xaa', Xaa', Cys (SEQ ID NO:)
Ala, Cys, Glu, Trp, Cys, Ala, Asn, Pro, Ala, Cys, Thr, Xaa', Gly, Xaa', Xaa', Xaa', Cys (SEQ ID NO:)
Ala, Cys, Glu, Trp, Cys, Ala, Asn, Pro, Ala, Cys, Thr, Gly, Xaa', Cys (SEQ ID NO:)
Ala, Cys, Glu, Trp, Cys, Ala, Asn, Pro, Ala, Cys, Thr, Gly, Xaa', Xaa', Cys (SEQ ID NO:)
Ala, Cys, Glu, Trp, Cys, Ala, Asn, Pro, Ala, Cys, Thr, Gly, Xaa', Xaa', Xaa', Cys (SEQ ID NO:)
Ala, Cys, Glu, Trp, Cys, Ala, Asn, Pro, Ala, Cys, Thr, Gly, Xaa', Xaa', Xaa', Xaa', Cys (SEQ ID NO:)
Cys, Cys, Xaa', Glu, Trp, Ala, Cys, Asn, Pro, Ala, Cys, Thr, Gly, Ala (SEQ ID NO:)
Cys, Cys, Xaa', Xaa', Glu, Trp, Ala, Cys, Asn, Pro, Ala, Cys, Thr, Gly, Ala (SEQ ID NO:)
Cys, Cys, Xaa', Xaa', Xaa', Glu, Trp, Ala, Cys, Asn, Pro, Ala, Cys, Thr, Gly, Ala (SEQ ID NO:)
Cys, Cys, Xaa', Xaa', Xaa', Xaa', Glu, Trp, Ala, Cys, Asn, Pro, Ala, Cys, Thr, Gly, Ala (SEQ ID NO:)
Cys, Cys, Xaa', Xaa', Xaa', Glu, Xaa', Trp, Ala, Cys, Asn, Pro, Ala, Cys, Thr, Gly, Ala (SEQ ID NO:)
Cys, Cys, Xaa', Xaa', Xaa', Glu, Trp, Xaa', Ala, Cys, Asn, Pro, Ala, Cys, Thr, Gly, Ala (SEQ ID NO:)
Cys, Cys, Xaa', Xaa', Xaa', Glu, Trp, Ala, Cys, Xaa', Asn, Pro, Ala, Cys, Thr, Gly, Ala (SEQ ID NO:)
Cys, Cys, Xaa', Xaa', Xaa', Glu, Trp, Ala, Cys, Asn, Xaa', Pro, Ala, Cys, Thr, Gly, Ala (SEQ ID NO:)
Cys, Cys, Xaa', Xaa', Xaa', Glu, Trp, Ala, Cys, Asn, Pro, Xaa', Ala, Cys, Thr, Gly, Ala (SEQ ID NO:)
Cys, Cys, Xaa', Xaa', Xaa', Glu, Trp, Ala, Cys, Asn, Pro, Ala, Xaa', Cys, Thr, Gly, Ala (SEQ ID NO:)
Cys, Cys, Xaa', Xaa', Xaa', Glu, Trp, Ala, Cys, Asn, Pro, Ala, Cys, Xaa', Thr, Gly, Ala (SEQ ID NO:)
Cys, Cys, Xaa', Xaa', Xaa', Glu, Trp, Ala, Cys, Asn, Pro, Ala, Cys, Thr, Xaa', Gly, Ala (SEQ ID NO:)
Cys, Cys, Xaa', Xaa', Xaa', Glu, Trp, Ala, Cys, Asn, Pro, Ala, Cys, Thr, Gly, Xaa', Ala (SEQ ID NO:)
Cys, Cys, Xaa', Xaa', Glu, Xaa', Trp, Ala, Cys, Asn, Pro, Ala, Cys, Thr, Gly, Ala (SEQ ID NO:)
Cys, Cys, Xaa', Xaa', Glu, Xaa', Xaa', Trp, Ala, Cys, Asn, Pro, Ala, Cys, Thr, Gly, Ala (SEQ ID NO:)
Cys, Cys, Xaa', Xaa', Glu, Xaa', Trp, Xaa', Ala, Cys, Asn, Pro, Ala, Cys, Thr, Gly, Ala (SEQ ID NO:)
Cys, Cys, Xaa', Xaa', Glu, Xaa', Trp, Ala, Cys, Xaa', Asn, Pro, Ala, Cys, Thr, Gly, Ala (SEQ ID NO:)
Cys, Cys, Xaa', Xaa', Glu, Xaa', Trp, Ala, Cys, Asn, Xaa', Pro, Ala, Cys, Thr, Gly, Ala (SEQ ID NO:)
Cys, Cys, Xaa', Xaa', Glu, Xaa', Trp, Ala, Cys, Asn, Pro, Xaa', Ala, Cys, Thr, Gly, Ala (SEQ ID NO:)
Cys, Cys, Xaa', Xaa', Glu, Xaa', Trp, Ala, Cys, Asn, Pro, Ala, Xaa', Cys, Thr, Gly, Ala (SEQ ID NO:)
Cys, Cys, Xaa', Xaa', Glu, Xaa', Trp, Ala, Cys, Asn, Pro, Ala, Cys, Xaa', Thr, Gly, Ala (SEQ ID NO:)
Cys, Cys, Xaa', Xaa', Glu, Xaa', Trp, Ala, Cys, Asn, Pro, Ala, Cys, Thr, Xaa', Gly, Ala (SEQ ID NO:)
Cys, Cys, Xaa', Xaa', Glu, Xaa', Trp, Ala, Cys, Asn, Pro, Ala, Cys, Thr, Gly, Xaa', Ala (SEQ ID NO:)
Cys, Cys, Xaa', Xaa', Glu, Trp, Xaa', Ala, Cys, Asn, Pro, Ala, Cys, Thr, Gly, Ala (SEQ ID NO:)
Cys, Cys, Xaa', Xaa', Glu, Trp, Xaa', Xaa', Ala, Cys, Asn, Pro, Ala, Cys, Thr, Gly, Ala (SEQ ID NO:)
Cys, Cys, Xaa', Xaa', Glu, Trp, Xaa', Ala, Cys, Xaa', Asn, Pro, Ala, Cys, Thr, Gly, Ala (SEQ ID NO:)
Cys, Cys, Xaa', Xaa', Glu, Trp, Xaa', Ala, Cys, Asn, Xaa', Pro, Ala, Cys, Thr, Gly, Ala (SEQ ID NO:)
Cys, Cys, Xaa', Xaa', Glu, Trp, Xaa', Ala, Cys, Asn, Pro, Xaa', Ala, Cys, Thr, Gly, Ala (SEQ ID NO:)
Cys, Cys, Xaa', Xaa', Glu, Trp, Xaa', Ala, Cys, Asn, Pro, Ala, Xaa', Cys, Thr, Gly, Ala (SEQ ID NO:)
Cys, Cys, Xaa', Xaa', Glu, Trp, Xaa', Ala, Cys, Asn, Pro, Ala, Cys, Xaa', Thr, Gly, Ala (SEQ ID NO:)
Cys, Cys, Xaa', Xaa', Glu, Trp, Xaa', Ala, Cys, Asn, Pro, Ala, Cys, Thr, Xaa', Gly, Ala (SEQ ID NO:)
Cys, Cys, Xaa', Xaa', Glu, Trp, Xaa', Ala, Cys, Asn, Pro, Ala, Cys, Thr, Gly, Xaa', Ala (SEQ ID NO:)
Cys, Cys, Xaa', Xaa', Glu, Trp, Ala, Cys, Xaa', Asn, Pro, Ala, Cys, Thr, Gly, Ala (SEQ ID NO:)
Cys, Cys, Xaa', Xaa', Glu, Trp, Ala, Cys, Xaa', Xaa', Asn, Pro, Ala, Cys, Thr, Gly, Ala (SEQ ID NO:)
Cys, Cys, Xaa', Xaa', Glu, Trp, Ala, Cys, Xaa', Asn, Xaa', Pro, Ala, Cys, Thr, Gly, Ala (SEQ ID NO:)
Cys, Cys, Xaa', Xaa', Glu, Trp, Ala, Cys, Xaa', Asn, Pro, Xaa', Ala, Cys, Thr, Gly, Ala (SEQ ID NO:)
Cys, Cys, Xaa', Xaa', Glu, Trp, Ala, Cys, Xaa', Asn, Pro, Ala, Xaa', Cys, Thr, Gly, Ala (SEQ ID NO:)
Cys, Cys, Xaa', Xaa', Glu, Trp, Ala, Cys, Xaa', Asn, Pro, Ala, Cys, Xaa', Thr, Gly, Ala (SEQ ID NO:)
Cys, Cys, Xaa', Xaa', Glu, Trp, Ala, Cys, Xaa', Asn, Pro, Ala, Cys, Thr, Xaa', Gly, Ala (SEQ ID NO:)

WO 2007/022531
PCT/US2006/032719

FIGURE 20 (SHEET 164 OF 185 SHEETS)

Cys, Cys, Xaa', Xaa', Glu, Trp, Ala, Cys, Xaa', Asn, Pro, Ala, Cys, Thr, Gly, Xaa', Ala (SEQ ID NO:)
Cys, Cys, Xaa', Xaa', Glu, Trp, Ala, Cys, Asn, Xaa', Pro, Ala, Cys, Thr, Gly, Ala (SEQ ID NO:)
Cys, Cys, Xaa', Xaa', Glu, Trp, Ala, Cys, Asn, Xaa', Xaa', Pro, Ala, Cys, Thr, Gly, Ala (SEQ ID NO:)
Cys, Cys, Xaa', Xaa', Glu, Trp, Ala, Cys, Asn, Xaa', Pro, Xaa', Ala, Cys, Thr, Gly, Ala (SEQ ID NO:)
Cys, Cys, Xaa', Xaa', Glu, Trp, Ala, Cys, Asn, Xaa', Pro, Ala, Xaa', Cys, Thr, Gly, Ala (SEQ ID NO:)
Cys, Cys, Xaa', Xaa', Glu, Trp, Ala, Cys, Asn, Xaa', Pro, Ala, Cys, Xaa', Thr, Gly, Ala (SEQ ID NO:)
Cys, Cys, Xaa', Xaa', Glu, Trp, Ala, Cys, Asn, Xaa', Pro, Ala, Cys, Thr, Xaa', Gly, Ala (SEQ ID NO:)
Cys, Cys, Xaa', Xaa', Glu, Trp, Ala, Cys, Asn, Xaa', Pro, Ala, Cys, Thr, Gly, Xaa', Ala (SEQ ID NO:)
Cys, Cys, Xaa', Xaa', Glu, Trp, Ala, Cys, Asn, Pro, Xaa', Ala, Cys, Thr, Gly, Ala (SEQ ID NO:)
Cys, Cys, Xaa', Xaa', Glu, Trp, Ala, Cys, Asn, Pro, Xaa', Xaa', Ala, Cys, Thr, Gly, Ala (SEQ ID NO:)
Cys, Cys, Xaa', Xaa', Glu, Trp, Ala, Cys, Asn, Pro, Xaa', Ala, Xaa', Cys, Thr, Gly, Ala (SEQ ID NO:)
Cys, Cys, Xaa', Xaa', Glu, Trp, Ala, Cys, Asn, Pro, Xaa', Ala, Cys, Xaa', Thr, Gly, Ala (SEQ ID NO:)
Cys, Cys, Xaa', Xaa', Glu, Trp, Ala, Cys, Asn, Pro, Xaa', Ala, Cys, Thr, Xaa', Gly, Ala (SEQ ID NO:)
Cys, Cys, Xaa', Xaa', Glu, Trp, Ala, Cys, Asn, Pro, Xaa', Ala, Cys, Thr, Gly, Xaa', Ala (SEQ ID NO:)
Cys, Cys, Xaa', Xaa', Glu, Trp, Ala, Cys, Asn, Pro, Ala, Xaa', Cys, Thr, Gly, Ala (SEQ ID NO:)
Cys, Cys, Xaa', Xaa', Glu, Trp, Ala, Cys, Asn, Pro, Ala, Xaa', Xaa', Cys, Thr, Gly, Ala (SEQ ID NO:)
Cys, Cys, Xaa', Xaa', Glu, Trp, Ala, Cys, Asn, Pro, Ala, Xaa', Cys, Xaa', Thr, Gly, Ala (SEQ ID NO:)
Cys, Cys, Xaa', Xaa', Glu, Trp, Ala, Cys, Asn, Pro, Ala, Xaa', Cys, Thr, Xaa', Gly, Ala (SEQ ID NO:)
Cys, Cys, Xaa', Xaa', Glu, Trp, Ala, Cys, Asn, Pro, Ala, Xaa', Cys, Thr, Gly, Xaa', Ala (SEQ ID NO:)
Cys, Cys, Xaa', Xaa', Glu, Trp, Ala, Cys, Asn, Pro, Ala, Cys, Xaa', Thr, Gly, Ala (SEQ ID NO:)
Cys, Cys, Xaa', Xaa', Glu, Trp, Ala, Cys, Asn, Pro, Ala, Cys, Xaa', Xaa', Thr, Gly, Ala (SEQ ID NO:)
Cys, Cys, Xaa', Xaa', Glu, Trp, Ala, Cys, Asn, Pro, Ala, Cys, Xaa', Thr, Xaa', Gly, Ala (SEQ ID NO:)
Cys, Cys, Xaa', Xaa', Glu, Trp, Ala, Cys, Asn, Pro, Ala, Cys, Xaa', Thr, Gly, Xaa', Ala (SEQ ID NO:)
Cys, Cys, Xaa', Xaa', Glu, Trp, Ala, Cys, Asn, Pro, Ala, Cys, Thr, Xaa', Gly, Ala (SEQ ID NO:)
Cys, Cys, Xaa', Xaa', Glu, Trp, Ala, Cys, Asn, Pro, Ala, Cys, Thr, Xaa', Xaa', Gly, Ala (SEQ ID NO:)
Cys, Cys, Xaa', Xaa', Glu, Trp, Ala, Cys, Asn, Pro, Ala, Cys, Thr, Xaa', Gly, Xaa', Ala (SEQ ID NO:)
Cys, Cys, Xaa', Xaa', Glu, Trp, Ala, Cys, Asn, Pro, Ala, Cys, Thr, Gly, Xaa', Ala (SEQ ID NO:)
Cys, Cys, Xaa', Xaa', Glu, Trp, Ala, Cys, Asn, Pro, Ala, Cys, Thr, Gly, Xaa', Xaa', Ala (SEQ ID NO:)
Cys, Cys, Xaa', Glu, Xaa', Trp, Ala, Cys, Asn, Pro, Ala, Cys, Thr, Gly, Ala (SEQ ID NO:)
Cys, Cys, Xaa', Glu, Xaa', Xaa', Trp, Ala, Cys, Asn, Pro, Ala, Cys, Thr, Gly, Ala (SEQ ID NO:)
Cys, Cys, Xaa', Glu, Xaa', Xaa', Xaa', Trp, Ala, Cys, Asn, Pro, Ala, Cys, Thr, Gly, Ala (SEQ ID NO:)
Cys, Cys, Xaa', Glu, Xaa', Xaa', Trp, Xaa', Ala, Cys, Asn, Pro, Ala, Cys, Thr, Gly, Ala (SEQ ID NO:)
Cys, Cys, Xaa', Glu, Xaa', Xaa', Trp, Ala, Cys, Xaa', Asn, Pro, Ala, Cys, Thr, Gly, Ala (SEQ ID NO:)
Cys, Cys, Xaa', Glu, Xaa', Xaa', Trp, Ala, Cys, Asn, Xaa', Pro, Ala, Cys, Thr, Gly, Ala (SEQ ID NO:)
Cys, Cys, Xaa', Glu, Xaa', Xaa', Trp, Ala, Cys, Asn, Pro, Xaa', Ala, Cys, Thr, Gly, Ala (SEQ ID NO:)
Cys, Cys, Xaa', Glu, Xaa', Xaa', Trp, Ala, Cys, Asn, Pro, Ala, Xaa', Cys, Thr, Gly, Ala (SEQ ID NO:)
Cys, Cys, Xaa', Glu, Xaa', Xaa', Trp, Ala, Cys, Asn, Pro, Ala, Cys, Xaa', Thr, Gly, Ala (SEQ ID NO:)
Cys, Cys, Xaa', Glu, Xaa', Xaa', Trp, Ala, Cys, Asn, Pro, Ala, Cys, Thr, Xaa', Gly, Ala (SEQ ID NO:)
Cys, Cys, Xaa', Glu, Xaa', Xaa', Trp, Ala, Cys, Asn, Pro, Ala, Cys, Thr, Gly, Xaa', Ala (SEQ ID NO:)
Cys, Cys, Xaa', Glu, Xaa', Trp, Xaa', Ala, Cys, Asn, Pro, Ala, Cys, Thr, Gly, Ala (SEQ ID NO:)
Cys, Cys, Xaa', Glu, Xaa', Trp, Xaa', Xaa', Ala, Cys, Asn, Pro, Ala, Cys, Thr, Gly, Ala (SEQ ID NO:)
Cys, Cys, Xaa', Glu, Xaa', Trp, Xaa', Ala, Cys, Xaa', Asn, Pro, Ala, Cys, Thr, Gly, Ala (SEQ ID NO:)
Cys, Cys, Xaa', Glu, Xaa', Trp, Xaa', Ala, Cys, Asn, Xaa', Pro, Ala, Cys, Thr, Gly, Ala (SEQ ID NO:)
Cys, Cys, Xaa', Glu, Xaa', Trp, Xaa', Ala, Cys, Asn, Pro, Xaa', Ala, Cys, Thr, Gly, Ala (SEQ ID NO:)
Cys, Cys, Xaa', Glu, Xaa', Trp, Xaa', Ala, Cys, Asn, Pro, Ala, Xaa', Cys, Thr, Gly, Ala (SEQ ID NO:)

FIGURE 20 (SHEET 165 OF 185 SHEETS)

Cys, Cys, Xaa', Glu, Xaa', Trp, Xaa', Ala, Cys, Asn, Pro, Ala, Cys, Xaa', Thr, Gly, Ala (SEQ ID NO:)
Cys, Cys, Xaa', Glu, Xaa', Trp, Xaa', Ala, Cys, Asn, Pro, Ala, Cys, Thr, Xaa', Gly, Ala (SEQ ID NO:)
Cys, Cys, Xaa', Glu, Xaa', Trp, Xaa', Ala, Cys, Asn, Pro, Ala, Cys, Thr, Gly, Xaa', Ala (SEQ ID NO:)
Cys, Cys, Xaa', Glu, Xaa', Trp, Ala, Cys, Xaa', Asn, Pro, Ala, Cys, Thr, Gly, Ala (SEQ ID NO:)
Cys, Cys, Xaa', Glu, Xaa', Trp, Ala, Cys, Xaa', Xaa', Asn, Pro, Ala, Cys, Thr, Gly, Ala (SEQ ID NO:)
Cys, Cys, Xaa', Glu, Xaa', Trp, Ala, Cys, Xaa', Asn, Xaa', Pro, Ala, Cys, Thr, Gly, Ala (SEQ ID NO:)
Cys, Cys, Xaa', Glu, Xaa', Trp, Ala, Cys, Xaa', Asn, Pro, Xaa', Ala, Cys, Thr, Gly, Ala (SEQ ID NO:)
Cys, Cys, Xaa', Glu, Xaa', Trp, Ala, Cys, Xaa', Asn, Pro, Ala, Xaa', Cys, Thr, Gly, Ala (SEQ ID NO:)
Cys, Cys, Xaa', Glu, Xaa', Trp, Ala, Cys, Xaa', Asn, Pro, Ala, Cys, Xaa', Thr, Gly, Ala (SEQ ID NO:)
Cys, Cys, Xaa', Glu, Xaa', Trp, Ala, Cys, Xaa', Asn, Pro, Ala, Cys, Thr, Xaa', Gly, Ala (SEQ ID NO:)
Cys, Cys, Xaa', Glu, Xaa', Trp, Ala, Cys, Xaa', Asn, Pro, Ala, Cys, Thr, Gly, Xaa', Ala (SEQ ID NO:)
Cys, Cys, Xaa', Glu, Xaa', Trp, Ala, Cys, Asn, Xaa', Pro, Ala, Cys, Thr, Gly, Ala (SEQ ID NO:)
Cys, Cys, Xaa', Glu, Xaa', Trp, Ala, Cys, Asn, Xaa', Xaa', Pro, Ala, Cys, Thr, Gly, Ala (SEQ ID NO:)
Cys, Cys, Xaa', Glu, Xaa', Trp, Ala, Cys, Asn, Xaa', Pro, Xaa', Ala, Cys, Thr, Gly, Ala (SEQ ID NO:)
Cys, Cys, Xaa', Glu, Xaa', Trp, Ala, Cys, Asn, Xaa', Pro, Ala, Xaa', Cys, Thr, Gly, Ala (SEQ ID NO:)
Cys, Cys, Xaa', Glu, Xaa', Trp, Ala, Cys, Asn, Xaa', Pro, Ala, Cys, Xaa', Thr, Gly, Ala (SEQ ID NO:)
Cys, Cys, Xaa', Glu, Xaa', Trp, Ala, Cys, Asn, Xaa', Pro, Ala, Cys, Thr, Xaa', Gly, Ala (SEQ ID NO:)
Cys, Cys, Xaa', Glu, Xaa', Trp, Ala, Cys, Asn, Xaa', Pro, Ala, Cys, Thr, Gly, Xaa', Ala (SEQ ID NO:)
Cys, Cys, Xaa', Glu, Xaa', Trp, Ala, Cys, Asn, Pro, Xaa', Ala, Cys, Thr, Gly, Ala (SEQ ID NO:)
Cys, Cys, Xaa', Glu, Xaa', Trp, Ala, Cys, Asn, Pro, Xaa', Xaa', Ala, Cys, Thr, Gly, Ala (SEQ ID NO:)
Cys, Cys, Xaa', Glu, Xaa', Trp, Ala, Cys, Asn, Pro, Xaa', Ala, Xaa', Cys, Thr, Gly, Ala (SEQ ID NO:)
Cys, Cys, Xaa', Glu, Xaa', Trp, Ala, Cys, Asn, Pro, Xaa', Ala, Cys, Xaa', Thr, Gly, Ala (SEQ ID NO:)
Cys, Cys, Xaa', Glu, Xaa', Trp, Ala, Cys, Asn, Pro, Xaa', Ala, Cys, Thr, Xaa', Gly, Ala (SEQ ID NO:)
Cys, Cys, Xaa', Glu, Xaa', Trp, Ala, Cys, Asn, Pro, Xaa', Ala, Cys, Thr, Gly, Xaa', Ala (SEQ ID NO:)
Cys, Cys, Xaa', Glu, Xaa', Trp, Ala, Cys, Asn, Pro, Ala, Xaa', Cys, Thr, Gly, Ala (SEQ ID NO:)
Cys, Cys, Xaa', Glu, Xaa', Trp, Ala, Cys, Asn, Pro, Ala, Xaa', Xaa', Cys, Thr, Gly, Ala (SEQ ID NO:)
Cys, Cys, Xaa', Glu, Xaa', Trp, Ala, Cys, Asn, Pro, Ala, Xaa', Cys, Xaa', Thr, Gly, Ala (SEQ ID NO:)
Cys, Cys, Xaa', Glu, Xaa', Trp, Ala, Cys, Asn, Pro, Ala, Xaa', Cys, Thr, Xaa', Gly, Ala (SEQ ID NO:)
Cys, Cys, Xaa', Glu, Xaa', Trp, Ala, Cys, Asn, Pro, Ala, Xaa', Cys, Thr, Gly, Xaa', Ala (SEQ ID NO:)
Cys, Cys, Xaa', Glu, Xaa', Trp, Ala, Cys, Asn, Pro, Ala, Cys, Xaa', Thr, Gly, Ala (SEQ ID NO:)
Cys, Cys, Xaa', Glu, Xaa', Trp, Ala, Cys, Asn, Pro, Ala, Cys, Xaa', Xaa', Thr, Gly, Ala (SEQ ID NO:)
Cys, Cys, Xaa', Glu, Xaa', Trp, Ala, Cys, Asn, Pro, Ala, Cys, Xaa', Thr, Xaa', Gly, Ala (SEQ ID NO:)
Cys, Cys, Xaa', Glu, Xaa', Trp, Ala, Cys, Asn, Pro, Ala, Cys, Xaa', Thr, Gly, Xaa', Ala (SEQ ID NO:)
Cys, Cys, Xaa', Glu, Xaa', Trp, Ala, Cys, Asn, Pro, Ala, Cys, Thr, Xaa', Gly, Ala (SEQ ID NO:)
Cys, Cys, Xaa', Glu, Xaa', Trp, Ala, Cys, Asn, Pro, Ala, Cys, Thr, Xaa', Xaa', Gly, Ala (SEQ ID NO:)
Cys, Cys, Xaa', Glu, Xaa', Trp, Ala, Cys, Asn, Pro, Ala, Cys, Thr, Xaa', Gly, Xaa', Ala (SEQ ID NO:)
Cys, Cys, Xaa', Glu, Xaa', Trp, Ala, Cys, Asn, Pro, Ala, Cys, Thr, Gly, Xaa', Ala (SEQ ID NO:)
Cys, Cys, Xaa', Glu, Xaa', Trp, Ala, Cys, Asn, Pro, Ala, Cys, Thr, Gly, Xaa', Xaa', Ala (SEQ ID NO:)
Cys, Cys, Xaa', Glu, Trp, Xaa', Ala, Cys, Asn, Pro, Ala, Cys, Thr, Gly, Ala (SEQ ID NO:)
Cys, Cys, Xaa', Glu, Trp, Xaa', Xaa', Ala, Cys, Asn, Pro, Ala, Cys, Thr, Gly, Ala (SEQ ID NO:)
Cys, Cys, Xaa', Glu, Trp, Xaa', Xaa', Xaa', Ala, Cys, Asn, Pro, Ala, Cys, Thr, Gly, Ala (SEQ ID NO:)
Cys, Cys, Xaa', Glu, Trp, Xaa', Xaa', Ala, Cys, Xaa', Asn, Pro, Ala, Cys, Thr, Gly, Ala (SEQ ID NO:)
Cys, Cys, Xaa', Glu, Trp, Xaa', Xaa', Ala, Cys, Asn, Xaa', Pro, Ala, Cys, Thr, Gly, Ala (SEQ ID NO:)
Cys, Cys, Xaa', Glu, Trp, Xaa', Xaa', Ala, Cys, Asn, Pro, Xaa', Ala, Cys, Thr, Gly, Ala (SEQ ID NO:)
Cys, Cys, Xaa', Glu, Trp, Xaa', Xaa', Ala, Cys, Asn, Pro, Ala, Xaa', Cys, Thr, Gly, Ala (SEQ ID NO:)

FIGURE 20 (SHEET 166 OF 185 SHEETS)

Cys, Cys, Xaa', Glu, Trp, Xaa', Xaa', Ala, Cys, Asn, Pro, Ala, Cys, Xaa', Thr, Gly, Ala (SEQ ID NO:)
Cys, Cys, Xaa', Glu, Trp, Xaa', Xaa', Ala, Cys, Asn, Pro, Ala, Cys, Thr, Xaa', Gly, Ala (SEQ ID NO:)
Cys, Cys, Xaa', Glu, Trp, Xaa', Xaa', Ala, Cys, Asn, Pro, Ala, Cys, Thr, Gly, Xaa', Ala (SEQ ID NO:)
Cys, Cys, Xaa', Glu, Trp, Xaa', Ala, Cys, Xaa', Asn, Pro, Ala, Cys, Thr, Gly, Ala (SEQ ID NO:)
Cys, Cys, Xaa', Glu, Trp, Xaa', Ala, Cys, Xaa', Xaa', Asn, Pro, Ala, Cys, Thr, Gly, Ala (SEQ ID NO:)
Cys, Cys, Xaa', Glu, Trp, Xaa', Ala, Cys, Xaa', Asn, Xaa', Pro, Ala, Cys, Thr, Gly, Ala (SEQ ID NO:)
Cys, Cys, Xaa', Glu, Trp, Xaa', Ala, Cys, Xaa', Asn, Pro, Xaa', Ala, Cys, Thr, Gly, Ala (SEQ ID NO:)
Cys, Cys, Xaa', Glu, Trp, Xaa', Ala, Cys, Xaa', Asn, Pro, Ala, Xaa', Cys, Thr, Gly, Ala (SEQ ID NO:)
Cys, Cys, Xaa', Glu, Trp, Xaa', Ala, Cys, Xaa', Asn, Pro, Ala, Cys, Xaa', Thr, Gly, Ala (SEQ ID NO:)
Cys, Cys, Xaa', Glu, Trp, Xaa', Ala, Cys, Xaa', Asn, Pro, Ala, Cys, Thr, Xaa', Gly, Ala (SEQ ID NO:)
Cys, Cys, Xaa', Glu, Trp, Xaa', Ala, Cys, Xaa', Asn, Pro, Ala, Cys, Thr, Gly, Xaa', Ala (SEQ ID NO:)
Cys, Cys, Xaa', Glu, Trp, Xaa', Ala, Cys, Asn, Xaa', Pro, Ala, Cys, Thr, Gly, Ala (SEQ ID NO:)
Cys, Cys, Xaa', Glu, Trp, Xaa', Ala, Cys, Asn, Xaa', Xaa', Pro, Ala, Cys, Thr, Gly, Ala (SEQ ID NO:)
Cys, Cys, Xaa', Glu, Trp, Xaa', Ala, Cys, Asn, Xaa', Pro, Xaa', Ala, Cys, Thr, Gly, Ala (SEQ ID NO:)
Cys, Cys, Xaa', Glu, Trp, Xaa', Ala, Cys, Asn, Xaa', Pro, Ala, Xaa', Cys, Thr, Gly, Ala (SEQ ID NO:)
Cys, Cys, Xaa', Glu, Trp, Xaa', Ala, Cys, Asn, Xaa', Pro, Ala, Cys, Xaa', Thr, Gly, Ala (SEQ ID NO:)
Cys, Cys, Xaa', Glu, Trp, Xaa', Ala, Cys, Asn, Xaa', Pro, Ala, Cys, Thr, Xaa', Gly, Ala (SEQ ID NO:)
Cys, Cys, Xaa', Glu, Trp, Xaa', Ala, Cys, Asn, Xaa', Pro, Ala, Cys, Thr, Gly, Xaa', Ala (SEQ ID NO:)
Cys, Cys, Xaa', Glu, Trp, Xaa', Ala, Cys, Asn, Pro, Xaa', Ala, Cys, Thr, Gly, Ala (SEQ ID NO:)
Cys, Cys, Xaa', Glu, Trp, Xaa', Ala, Cys, Asn, Pro, Xaa', Xaa', Ala, Cys, Thr, Gly, Ala (SEQ ID NO:)
Cys, Cys, Xaa', Glu, Trp, Xaa', Ala, Cys, Asn, Pro, Xaa', Ala, Xaa', Cys, Thr, Gly, Ala (SEQ ID NO:)
Cys, Cys, Xaa', Glu, Trp, Xaa', Ala, Cys, Asn, Pro, Xaa', Ala, Cys, Xaa', Thr, Gly, Ala (SEQ ID NO:)
Cys, Cys, Xaa', Glu, Trp, Xaa', Ala, Cys, Asn, Pro, Xaa', Ala, Cys, Thr, Xaa', Gly, Ala (SEQ ID NO:)
Cys, Cys, Xaa', Glu, Trp, Xaa', Ala, Cys, Asn, Pro, Xaa', Ala, Cys, Thr, Gly, Xaa', Ala (SEQ ID NO:)
Cys, Cys, Xaa', Glu, Trp, Xaa', Ala, Cys, Asn, Pro, Ala, Xaa', Cys, Thr, Gly, Ala (SEQ ID NO:)
Cys, Cys, Xaa', Glu, Trp, Xaa', Ala, Cys, Asn, Pro, Ala, Xaa', Xaa', Cys, Thr, Gly, Ala (SEQ ID NO:)
Cys, Cys, Xaa', Glu, Trp, Xaa', Ala, Cys, Asn, Pro, Ala, Xaa', Cys, Xaa', Thr, Gly, Ala (SEQ ID NO:)
Cys, Cys, Xaa', Glu, Trp, Xaa', Ala, Cys, Asn, Pro, Ala, Xaa', Cys, Thr, Xaa', Gly, Ala (SEQ ID NO:)
Cys, Cys, Xaa', Glu, Trp, Xaa', Ala, Cys, Asn, Pro, Ala, Xaa', Cys, Thr, Gly, Xaa', Ala (SEQ ID NO:)
Cys, Cys, Xaa', Glu, Trp, Xaa', Ala, Cys, Asn, Pro, Ala, Cys, Xaa', Thr, Gly, Ala (SEQ ID NO:)
Cys, Cys, Xaa', Glu, Trp, Xaa', Ala, Cys, Asn, Pro, Ala, Cys, Xaa', Xaa', Thr, Gly, Ala (SEQ ID NO:)
Cys, Cys, Xaa', Glu, Trp, Xaa', Ala, Cys, Asn, Pro, Ala, Cys, Xaa', Thr, Xaa', Gly, Ala (SEQ ID NO:)
Cys, Cys, Xaa', Glu, Trp, Xaa', Ala, Cys, Asn, Pro, Ala, Cys, Xaa', Thr, Gly, Xaa', Ala (SEQ ID NO:)
Cys, Cys, Xaa', Glu, Trp, Xaa', Ala, Cys, Asn, Pro, Ala, Cys, Thr, Xaa', Gly, Ala (SEQ ID NO:)
Cys, Cys, Xaa', Glu, Trp, Xaa', Ala, Cys, Asn, Pro, Ala, Cys, Thr, Xaa', Xaa', Gly, Ala (SEQ ID NO:)
Cys, Cys, Xaa', Glu, Trp, Xaa', Ala, Cys, Asn, Pro, Ala, Cys, Thr, Xaa', Gly, Xaa', Ala (SEQ ID NO:)
Cys, Cys, Xaa', Glu, Trp, Xaa', Ala, Cys, Asn, Pro, Ala, Cys, Thr, Gly, Xaa', Ala (SEQ ID NO:)
Cys, Cys, Xaa', Glu, Trp, Xaa', Ala, Cys, Asn, Pro, Ala, Cys, Thr, Gly, Xaa', Xaa', Ala (SEQ ID NO:)
Cys, Cys, Xaa', Glu, Trp, Ala, Cys, Xaa', Asn, Pro, Ala, Cys, Thr, Gly, Ala (SEQ ID NO:)
Cys, Cys, Xaa', Glu, Trp, Ala, Cys, Xaa', Xaa', Asn, Pro, Ala, Cys, Thr, Gly, Ala (SEQ ID NO:)
Cys, Cys, Xaa', Glu, Trp, Ala, Cys, Xaa', Xaa', Xaa', Asn, Pro, Ala, Cys, Thr, Gly, Ala (SEQ ID NO:)
Cys, Cys, Xaa', Glu, Trp, Ala, Cys, Xaa', Xaa', Asn, Xaa', Pro, Ala, Cys, Thr, Gly, Ala (SEQ ID NO:)
Cys, Cys, Xaa', Glu, Trp, Ala, Cys, Xaa', Xaa', Asn, Pro, Xaa', Ala, Cys, Thr, Gly, Ala (SEQ ID NO:)
Cys, Cys, Xaa', Glu, Trp, Ala, Cys, Xaa', Xaa', Asn, Pro, Ala, Xaa', Cys, Thr, Gly, Ala (SEQ ID NO:)
Cys, Cys, Xaa', Glu, Trp, Ala, Cys, Xaa', Xaa', Asn, Pro, Ala, Cys, Xaa', Thr, Gly, Ala (SEQ ID NO:)

FIGURE 20 (SHEET 167 OF 185 SHEETS)

Cys, Cys, Xaa', Glu, Trp, Ala, Cys, Xaa', Xaa', Asn, Pro, Ala, Cys, Thr, Xaa', Gly, Ala (SEQ ID NO:)
Cys, Cys, Xaa', Glu, Trp, Ala, Cys, Xaa', Xaa', Asn, Pro, Ala, Cys, Thr, Gly, Xaa', Ala (SEQ ID NO:)
Cys, Cys, Xaa', Glu, Trp, Ala, Cys, Xaa', Asn, Xaa', Pro, Ala, Cys, Thr, Gly, Ala (SEQ ID NO:)
Cys, Cys, Xaa', Glu, Trp, Ala, Cys, Xaa', Asn, Xaa', Xaa', Pro, Ala, Cys, Thr, Gly, Ala (SEQ ID NO:)
Cys, Cys, Xaa', Glu, Trp, Ala, Cys, Xaa', Asn, Xaa', Pro, Xaa', Ala, Cys, Thr, Gly, Ala (SEQ ID NO:)
Cys, Cys, Xaa', Glu, Trp, Ala, Cys, Xaa', Asn, Xaa', Pro, Ala, Xaa', Cys, Thr, Gly, Ala (SEQ ID NO:)
Cys, Cys, Xaa', Glu, Trp, Ala, Cys, Xaa', Asn, Xaa', Pro, Ala, Cys, Xaa', Thr, Gly, Ala (SEQ ID NO:)
Cys, Cys, Xaa', Glu, Trp, Ala, Cys, Xaa', Asn, Xaa', Pro, Ala, Cys, Thr, Xaa', Gly, Ala (SEQ ID NO:)
Cys, Cys, Xaa', Glu, Trp, Ala, Cys, Xaa', Asn, Xaa', Pro, Ala, Cys, Thr, Gly, Xaa', Ala (SEQ ID NO:)
Cys, Cys, Xaa', Glu, Trp, Ala, Cys, Xaa', Asn, Pro, Xaa', Ala, Cys, Thr, Gly, Ala (SEQ ID NO:)
Cys, Cys, Xaa', Glu, Trp, Ala, Cys, Xaa', Asn, Pro, Xaa', Xaa', Ala, Cys, Thr, Gly, Ala (SEQ ID NO:)
Cys, Cys, Xaa', Glu, Trp, Ala, Cys, Xaa', Asn, Pro, Xaa', Ala, Xaa', Cys, Thr, Gly, Ala (SEQ ID NO:)
Cys, Cys, Xaa', Glu, Trp, Ala, Cys, Xaa', Asn, Pro, Xaa', Ala, Cys, Xaa', Thr, Gly, Ala (SEQ ID NO:)
Cys, Cys, Xaa', Glu, Trp, Ala, Cys, Xaa', Asn, Pro, Xaa', Ala, Cys, Thr, Xaa', Gly, Ala (SEQ ID NO:)
Cys, Cys, Xaa', Glu, Trp, Ala, Cys, Xaa', Asn, Pro, Xaa', Ala, Cys, Thr, Gly, Xaa', Ala (SEQ ID NO:)
Cys, Cys, Xaa', Glu, Trp, Ala, Cys, Xaa', Asn, Pro, Ala, Xaa', Cys, Thr, Gly, Ala (SEQ ID NO:)
Cys, Cys, Xaa', Glu, Trp, Ala, Cys, Xaa', Asn, Pro, Ala, Xaa', Xaa', Cys, Thr, Gly, Ala (SEQ ID NO:)
Cys, Cys, Xaa', Glu, Trp, Ala, Cys, Xaa', Asn, Pro, Ala, Xaa', Cys, Xaa', Thr, Gly, Ala (SEQ ID NO:)
Cys, Cys, Xaa', Glu, Trp, Ala, Cys, Xaa', Asn, Pro, Ala, Xaa', Cys, Thr, Xaa', Gly, Ala (SEQ ID NO:)
Cys, Cys, Xaa', Glu, Trp, Ala, Cys, Xaa', Asn, Pro, Ala, Xaa', Cys, Thr, Gly, Xaa', Ala (SEQ ID NO:)
Cys, Cys, Xaa', Glu, Trp, Ala, Cys, Xaa', Asn, Pro, Ala, Cys, Xaa', Thr, Gly, Ala (SEQ ID NO:)
Cys, Cys, Xaa', Glu, Trp, Ala, Cys, Xaa', Asn, Pro, Ala, Cys, Xaa', Xaa', Thr, Gly, Ala (SEQ ID NO:)
Cys, Cys, Xaa', Glu, Trp, Ala, Cys, Xaa', Asn, Pro, Ala, Cys, Xaa', Thr, Xaa', Gly, Ala (SEQ ID NO:)
Cys, Cys, Xaa', Glu, Trp, Ala, Cys, Xaa', Asn, Pro, Ala, Cys, Xaa', Thr, Gly, Xaa', Ala (SEQ ID NO:)
Cys, Cys, Xaa', Glu, Trp, Ala, Cys, Xaa', Asn, Pro, Ala, Cys, Thr, Xaa', Gly, Ala (SEQ ID NO:)
Cys, Cys, Xaa', Glu, Trp, Ala, Cys, Xaa', Asn, Pro, Ala, Cys, Thr, Xaa', Xaa', Gly, Ala (SEQ ID NO:)
Cys, Cys, Xaa', Glu, Trp, Ala, Cys, Xaa', Asn, Pro, Ala, Cys, Thr, Xaa', Gly, Xaa', Ala (SEQ ID NO:)
Cys, Cys, Xaa', Glu, Trp, Ala, Cys, Xaa', Asn, Pro, Ala, Cys, Thr, Gly, Xaa', Ala (SEQ ID NO:)
Cys, Cys, Xaa', Glu, Trp, Ala, Cys, Xaa', Asn, Pro, Ala, Cys, Thr, Gly, Xaa', Xaa', Ala (SEQ ID NO:)
Cys, Cys, Xaa', Glu, Trp, Ala, Cys, Asn, Xaa', Pro, Ala, Cys, Thr, Gly, Ala (SEQ ID NO:)
Cys, Cys, Xaa', Glu, Trp, Ala, Cys, Asn, Xaa', Xaa', Pro, Ala, Cys, Thr, Gly, Ala (SEQ ID NO:)
Cys, Cys, Xaa', Glu, Trp, Ala, Cys, Asn, Xaa', Xaa', Xaa', Pro, Ala, Cys, Thr, Gly, Ala (SEQ ID NO:)
Cys, Cys, Xaa', Glu, Trp, Ala, Cys, Asn, Xaa', Xaa', Pro, Xaa', Ala, Cys, Thr, Gly, Ala (SEQ ID NO:)
Cys, Cys, Xaa', Glu, Trp, Ala, Cys, Asn, Xaa', Xaa', Pro, Ala, Xaa', Cys, Thr, Gly, Ala (SEQ ID NO:)
Cys, Cys, Xaa', Glu, Trp, Ala, Cys, Asn, Xaa', Xaa', Pro, Ala, Cys, Xaa', Thr, Gly, Ala (SEQ ID NO:)
Cys, Cys, Xaa', Glu, Trp, Ala, Cys, Asn, Xaa', Xaa', Pro, Ala, Cys, Thr, Xaa', Gly, Ala (SEQ ID NO:)
Cys, Cys, Xaa', Glu, Trp, Ala, Cys, Asn, Xaa', Xaa', Pro, Ala, Cys, Thr, Gly, Xaa', Ala (SEQ ID NO:)
Cys, Cys, Xaa', Glu, Trp, Ala, Cys, Asn, Xaa', Pro, Xaa', Ala, Cys, Thr, Gly, Ala (SEQ ID NO:)
Cys, Cys, Xaa', Glu, Trp, Ala, Cys, Asn, Xaa', Pro, Xaa', Xaa', Ala, Cys, Thr, Gly, Ala (SEQ ID NO:)
Cys, Cys, Xaa', Glu, Trp, Ala, Cys, Asn, Xaa', Pro, Xaa', Ala, Xaa', Cys, Thr, Gly, Ala (SEQ ID NO:)
Cys, Cys, Xaa', Glu, Trp, Ala, Cys, Asn, Xaa', Pro, Xaa', Ala, Cys, Xaa', Thr, Gly, Ala (SEQ ID NO:)
Cys, Cys, Xaa', Glu, Trp, Ala, Cys, Asn, Xaa', Pro, Xaa', Ala, Cys, Thr, Xaa', Gly, Ala (SEQ ID NO:)
Cys, Cys, Xaa', Glu, Trp, Ala, Cys, Asn, Xaa', Pro, Xaa', Ala, Cys, Thr, Gly, Xaa', Ala (SEQ ID NO:)
Cys, Cys, Xaa', Glu, Trp, Ala, Cys, Asn, Xaa', Pro, Ala, Xaa', Cys, Thr, Gly, Ala (SEQ ID NO:)
Cys, Cys, Xaa', Glu, Trp, Ala, Cys, Asn, Xaa', Pro, Ala, Xaa', Xaa', Cys, Thr, Gly, Ala (SEQ ID NO:)

1026

FIGURE 20 (SHEET 168 OF 185 SHEETS)

Cys, Cys, Xaa', Glu, Trp, Ala, Cys, Asn, Xaa', Pro, Ala, Xaa', Cys, Xaa', Thr, Gly, Ala (SEQ ID NO:)
Cys, Cys, Xaa', Glu, Trp, Ala, Cys, Asn, Xaa', Pro, Ala, Xaa', Cys, Thr, Xaa', Gly, Ala (SEQ ID NO:)
Cys, Cys, Xaa', Glu, Trp, Ala, Cys, Asn, Xaa', Pro, Ala, Xaa', Cys, Thr, Gly, Xaa', Ala (SEQ ID NO:)
Cys, Cys, Xaa', Glu, Trp, Ala, Cys, Asn, Xaa', Pro, Ala, Xaa', Cys, Thr, Gly, Xaa', Ala (SEQ ID NO:)
Cys, Cys, Xaa', Glu, Trp, Ala, Cys, Asn, Xaa', Pro, Ala, Cys, Xaa', Thr, Gly, Ala (SEQ ID NO:)
Cys, Cys, Xaa', Glu, Trp, Ala, Cys, Asn, Xaa', Pro, Ala, Cys, Thr, Xaa', Gly, Ala (SEQ ID NO:)
Cys, Cys, Xaa', Glu, Trp, Ala, Cys, Asn, Xaa', Pro, Ala, Cys, Thr, Gly, Xaa', Ala (SEQ ID NO:)
Cys, Cys, Xaa', Glu, Trp, Ala, Cys, Asn, Xaa', Pro, Ala, Cys, Thr, Gly, Ala (SEQ ID NO:)
Cys, Cys, Xaa', Glu, Trp, Ala, Cys, Asn, Xaa', Pro, Xaa', Xaa', Ala, Cys, Thr, Gly, Ala (SEQ ID NO:)
Cys, Cys, Xaa', Glu, Trp, Ala, Cys, Asn, Pro, Xaa', Xaa', Ala, Cys, Thr, Gly, Ala (SEQ ID NO:)
Cys, Cys, Xaa', Glu, Trp, Ala, Cys, Asn, Pro, Xaa', Xaa', Ala, Xaa', Cys, Thr, Gly, Ala (SEQ ID NO:)
Cys, Cys, Xaa', Glu, Trp, Ala, Cys, Asn, Pro, Xaa', Xaa', Ala, Cys, Xaa', Thr, Gly, Ala (SEQ ID NO:)
Cys, Cys, Xaa', Glu, Trp, Ala, Cys, Asn, Pro, Xaa', Xaa', Ala, Cys, Thr, Xaa', Gly, Ala (SEQ ID NO:)
Cys, Cys, Xaa', Glu, Trp, Ala, Cys, Asn, Pro, Xaa', Xaa', Ala, Cys, Thr, Gly, Xaa', Ala (SEQ ID NO:)
Cys, Cys, Xaa', Glu, Trp, Ala, Cys, Asn, Pro, Xaa', Xaa', Ala, Cys, Thr, Gly, Ala (SEQ ID NO:)
Cys, Cys, Xaa', Glu, Trp, Ala, Cys, Asn, Pro, Xaa', Xaa', Ala, Xaa', Cys, Thr, Gly, Ala (SEQ ID NO:)
Cys, Cys, Xaa', Glu, Trp, Ala, Cys, Asn, Pro, Xaa', Xaa', Ala, Cys, Xaa', Thr, Gly, Ala (SEQ ID NO:)
Cys, Cys, Xaa', Glu, Trp, Ala, Cys, Asn, Pro, Xaa', Xaa', Ala, Cys, Thr, Xaa', Gly, Ala (SEQ ID NO:)
Cys, Cys, Xaa', Glu, Trp, Ala, Cys, Asn, Pro, Xaa', Xaa', Ala, Cys, Thr, Gly, Xaa', Ala (SEQ ID NO:)
Cys, Cys, Xaa', Glu, Trp, Ala, Cys, Asn, Pro, Xaa', Xaa', Ala, Cys, Thr, Gly, Ala (SEQ ID NO:)
Cys, Cys, Xaa', Glu, Trp, Ala, Cys, Asn, Pro, Xaa', Xaa', Ala, Xaa', Cys, Thr, Gly, Ala (SEQ ID NO:)
Cys, Cys, Xaa', Glu, Trp, Ala, Cys, Asn, Pro, Xaa', Xaa', Ala, Cys, Xaa', Thr, Gly, Ala (SEQ ID NO:)
Cys, Cys, Xaa', Glu, Trp, Ala, Cys, Asn, Pro, Xaa', Xaa', Ala, Cys, Thr, Xaa', Gly, Ala (SEQ ID NO:)
Cys, Cys, Xaa', Glu, Trp, Ala, Cys, Asn, Pro, Xaa', Xaa', Ala, Cys, Thr, Gly, Xaa', Ala (SEQ ID NO:)
Cys, Cys, Xaa', Glu, Trp, Ala, Cys, Asn, Pro, Xaa', Xaa', Ala, Cys, Thr, Gly, Ala (SEQ ID NO:)
Cys, Cys, Xaa', Glu, Trp, Ala, Cys, Asn, Pro, Xaa', Xaa', Ala, Xaa', Cys, Thr, Gly, Ala (SEQ ID NO:)
Cys, Cys, Xaa', Glu, Trp, Ala, Cys, Asn, Pro, Xaa', Xaa', Ala, Cys, Xaa', Thr, Gly, Ala (SEQ ID NO:)
Cys, Cys, Xaa', Glu, Trp, Ala, Cys, Asn, Pro, Xaa', Xaa', Ala, Cys, Thr, Xaa', Gly, Ala (SEQ ID NO:)
Cys, Cys, Xaa', Glu, Trp, Ala, Cys, Asn, Pro, Xaa', Xaa', Ala, Cys, Thr, Gly, Xaa', Ala (SEQ ID NO:)
Cys, Cys, Xaa', Glu, Trp, Ala, Cys, Asn, Pro, Xaa', Xaa', Ala, Cys, Thr, Gly, Ala (SEQ ID NO:)
Cys, Cys, Xaa', Glu, Trp, Ala, Cys, Asn, Pro, Xaa', Xaa', Ala, Xaa', Cys, Thr, Gly, Ala (SEQ ID NO:)
Cys, Cys, Xaa', Glu, Trp, Ala, Cys, Asn, Pro, Xaa', Xaa', Ala, Cys, Xaa', Thr, Gly, Ala (SEQ ID NO:)
Cys, Cys, Xaa', Glu, Trp, Ala, Cys, Asn, Pro, Xaa', Xaa', Ala, Cys, Thr, Xaa', Gly, Ala (SEQ ID NO:)
Cys, Cys, Xaa', Glu, Trp, Ala, Cys, Asn, Pro, Xaa', Xaa', Ala, Cys, Thr, Gly, Xaa', Ala (SEQ ID NO:)
Cys, Cys, Xaa', Glu, Trp, Ala, Cys, Asn, Pro, Xaa', Xaa', Ala, Cys, Thr, Gly, Ala (SEQ ID NO:)
Cys, Cys, Xaa', Glu, Trp, Ala, Cys, Asn, Pro, Xaa', Xaa', Ala, Xaa', Cys, Thr, Gly, Ala (SEQ ID NO:)
Cys, Cys, Xaa', Glu, Trp, Ala, Cys, Asn, Pro, Xaa', Xaa', Ala, Cys, Xaa', Thr, Gly, Ala (SEQ ID NO:)
Cys, Cys, Xaa', Glu, Trp, Ala, Cys, Asn, Pro, Xaa', Xaa', Ala, Cys, Thr, Xaa', Gly, Ala (SEQ ID NO:)
Cys, Cys, Xaa', Glu, Trp, Ala, Cys, Asn, Pro, Xaa', Xaa', Ala, Cys, Thr, Gly, Xaa', Ala (SEQ ID NO:)
Cys, Cys, Xaa', Glu, Trp, Ala, Cys, Asn, Pro, Xaa', Xaa', Ala, Cys, Thr, Gly, Ala (SEQ ID NO:)
Cys, Cys, Xaa', Glu, Trp, Ala, Cys, Asn, Pro, Xaa', Xaa', Ala, Xaa', Cys, Thr, Gly, Ala (SEQ ID NO:)
Cys, Cys, Xaa', Glu, Trp, Ala, Cys, Asn, Pro, Xaa', Xaa', Ala, Cys, Xaa', Thr, Gly, Ala (SEQ ID NO:)
Cys, Cys, Xaa', Glu, Trp, Ala, Cys, Asn, Pro, Xaa', Xaa', Ala, Cys, Thr, Xaa', Gly, Ala (SEQ ID NO:)
Cys, Cys, Xaa', Glu, Trp, Ala, Cys, Asn, Pro, Xaa', Xaa', Ala, Cys, Thr, Gly, Xaa', Ala (SEQ ID NO:)
Cys, Cys, Xaa', Glu, Trp, Ala, Cys, Asn, Pro, Xaa', Xaa', Ala, Cys, Thr, Gly, Ala (SEQ ID NO:)
Cys, Cys, Xaa', Glu, Trp, Ala, Cys, Asn, Pro, Xaa', Xaa', Ala, Xaa', Cys, Thr, Gly, Ala (SEQ ID NO:)
Cys, Cys, Xaa', Glu, Trp, Ala, Cys, Asn, Pro, Xaa', Xaa', Ala, Cys, Xaa', Thr, Gly, Ala (SEQ ID NO:)
Cys, Cys, Xaa', Glu, Trp, Ala, Cys, Asn, Pro, Xaa', Xaa', Ala, Cys, Thr, Xaa', Gly, Ala (SEQ ID NO:)
Cys, Cys, Xaa', Glu, Trp, Ala, Cys, Asn, Pro, Xaa', Xaa', Ala, Cys, Thr, Gly, Xaa', Ala (SEQ ID NO:)

FIGURE 20 (SHEET 169 OF 185 SHEETS)

Cys, Cys, Xaa', Glu, Trp, Ala, Cys, Asn, Pro, Ala, Xaa', Cys, Thr, Xaa', Gly, Xaa', Ala (SEQ ID NO:)
Cys, Cys, Xaa', Glu, Trp, Ala, Cys, Asn, Pro, Ala, Xaa', Cys, Thr, Gly, Xaa', Ala (SEQ ID NO:)
Cys, Cys, Xaa', Glu, Trp, Ala, Cys, Asn, Pro, Ala, Xaa', Cys, Thr, Gly, Xaa', Xaa', Ala (SEQ ID NO:)
Cys, Cys, Xaa', Glu, Trp, Ala, Cys, Asn, Pro, Ala, Cys, Xaa', Thr, Gly, Ala (SEQ ID NO:)
Cys, Cys, Xaa', Glu, Trp, Ala, Cys, Asn, Pro, Ala, Cys, Xaa', Yaa', Thr, Gly, Ala (SEQ ID NO:)
Cys, Cys, Xaa', Glu, Trp, Ala, Cys, Asn, Pro, Ala, Cys, Xaa', Xaa', Thr, Gly, Ala (SEQ ID NO:)
Cys, Cys, Xaa', Glu, Trp, Ala, Cys, Asn, Pro, Ala, Cys, Xaa', Xaa', Thr, Xaa', Gly, Ala (SEQ ID NO:)
Cys, Cys, Xaa', Glu, Trp, Ala, Cys, Asn, Pro, Ala, Cys, Xaa', Xaa', Thr, Gly, Xaa', Ala (SEQ ID NO:)
Cys, Cys, Xaa', Glu, Trp, Ala, Cys, Asn, Pro, Ala, Cys, Xaa', Thr, Xaa', Gly, Ala (SEQ ID NO:)
Cys, Cys, Xaa', Glu, Trp, Ala, Cys, Asn, Pro, Ala, Cys, Xaa', Xaa', Thr, Gly, Ala (SEQ ID NO:)
Cys, Cys, Xaa', Glu, Trp, Ala, Cys, Asn, Pro, Ala, Cys, Xaa', Thr, Xaa', Gly, Xaa', Ala (SEQ ID NO:)
Cys, Cys, Xaa', Glu, Trp, Ala, Cys, Asn, Pro, Ala, Cys, Xaa', Thr, Gly, Xaa', Ala (SEQ ID NO:)
Cys, Cys, Xaa', Glu, Trp, Ala, Cys, Asn, Pro, Ala, Cys, Xaa', Thr, Gly, Xaa', Xaa', Ala (SEQ ID NO:)
Cys, Cys, Xaa', Glu, Trp, Ala, Cys, Asn, Pro, Ala, Cys, Thr, Xaa', Gly, Ala (SEQ ID NO:)
Cys, Cys, Xaa', Glu, Trp, Ala, Cys, Asn, Pro, Ala, Cys, Thr, Xaa', Xaa', Gly, Ala (SEQ ID NO:)
Cys, Cys, Xaa', Glu, Trp, Ala, Cys, Asn, Pro, Ala, Cys, Thr, Xaa', Xaa', Xaa', Gly, Ala (SEQ ID NO:)
Cys, Cys, Xaa', Glu, Trp, Ala, Cys, Asn, Pro, Ala, Cys, Thr, Xaa', Xaa', Gly, Xaa', Ala (SEQ ID NO:)
Cys, Cys, Xaa', Glu, Trp, Ala, Cys, Asn, Pro, Ala, Cys, Thr, Xaa', Gly, Xaa', Xaa', Ala (SEQ ID NO:)
Cys, Cys, Xaa', Glu, Trp, Ala, Cys, Asn, Pro, Ala, Cys, Thr, Gly, Xaa', Ala (SEQ ID NO:)
Cys, Cys, Xaa', Glu, Trp, Ala, Cys, Asn, Pro, Ala, Cys, Thr, Gly, Xaa', Xaa', Ala (SEQ ID NO:)
Cys, Cys, Xaa', Glu, Trp, Ala, Cys, Asn, Pro, Ala, Cys, Thr, Gly, Xaa', Xaa', Xaa', Ala (SEQ ID NO:)
Cys, Cys, Glu, Xaa', Trp, Ala, Cys, Asn, Pro, Ala, Cys, Thr, Gly, Ala (SEQ ID NO:)
Cys, Cys, Glu, Xaa', Xaa', Trp, Ala, Cys, Asn, Pro, Ala, Cys, Thr, Gly, Ala (SEQ ID NO:)
Cys, Cys, Glu, Xaa', Xaa', Xaa', Trp, Ala, Cys, Asn, Pro, Ala, Cys, Thr, Gly, Ala (SEQ ID NO:)
Cys, Cys, Glu, Xaa', Xaa', Xaa', Xaa', Trp, Ala, Cys, Asn, Pro, Ala, Cys, Thr, Gly, Ala (SEQ ID NO:)
Cys, Cys, Glu, Xaa', Xaa', Xaa', Trp, Xaa', Ala, Cys, Asn, Pro, Ala, Cys, Thr, Gly, Ala (SEQ ID NO:)
Cys, Cys, Glu, Xaa', Xaa', Xaa', Trp, Ala, Cys, Xaa', Asn, Pro, Ala, Cys, Thr, Gly, Ala (SEQ ID NO:)
Cys, Cys, Glu, Xaa', Xaa', Xaa', Trp, Ala, Cys, Asn, Xaa', Pro, Ala, Cys, Thr, Gly, Ala (SEQ ID NO:)
Cys, Cys, Glu, Xaa', Xaa', Xaa', Trp, Ala, Cys, Asn, Pro, Xaa', Ala, Cys, Thr, Gly, Ala (SEQ ID NO:)
Cys, Cys, Glu, Xaa', Xaa', Xaa', Trp, Ala, Cys, Asn, Pro, Ala, Xaa', Cys, Thr, Gly, Ala (SEQ ID NO:)
Cys, Cys, Glu, Xaa', Xaa', Xaa', Trp, Ala, Cys, Asn, Pro, Ala, Cys, Xaa', Thr, Gly, Ala (SEQ ID NO:)
Cys, Cys, Glu, Xaa', Xaa', Xaa', Trp, Ala, Cys, Asn, Pro, Ala, Cys, Thr, Xaa', Gly, Ala (SEQ ID NO:)
Cys, Cys, Glu, Xaa', Xaa', Xaa', Trp, Ala, Cys, Asn, Pro, Ala, Cys, Thr, Gly, Xaa', Ala (SEQ ID NO:)
Cys, Cys, Glu, Xaa', Xaa', Xaa', Trp, Xaa', Ala, Cys, Asn, Pro, Ala, Cys, Thr, Gly, Ala (SEQ ID NO:)
Cys, Cys, Glu, Xaa', Xaa', Trp, Xaa', Xaa', Ala, Cys, Asn, Pro, Ala, Cys, Thr, Gly, Ala (SEQ ID NO:)
Cys, Cys, Glu, Xaa', Xaa', Trp, Xaa', Ala, Cys, Xaa', Asn, Pro, Ala, Cys, Thr, Gly, Ala (SEQ ID NO:)
Cys, Cys, Glu, Xaa', Xaa', Trp, Xaa', Ala, Cys, Asn, Xaa', Pro, Ala, Cys, Thr, Gly, Ala (SEQ ID NO:)
Cys, Cys, Glu, Xaa', Xaa', Trp, Xaa', Ala, Cys, Asn, Pro, Xaa', Ala, Cys, Thr, Gly, Ala (SEQ ID NO:)
Cys, Cys, Glu, Xaa', Xaa', Trp, Xaa', Ala, Cys, Asn, Pro, Ala, Xaa', Cys, Thr, Gly, Ala (SEQ ID NO:)
Cys, Cys, Glu, Xaa', Xaa', Trp, Xaa', Ala, Cys, Asn, Pro, Ala, Cys, Xaa', Thr, Gly, Ala (SEQ ID NO:)
Cys, Cys, Glu, Xaa', Xaa', Trp, Xaa', Ala, Cys, Asn, Pro, Ala, Cys, Thr, Xaa', Gly, Ala (SEQ ID NO:)
Cys, Cys, Glu, Xaa', Xaa', Trp, Xaa', Ala, Cys, Asn, Pro, Ala, Cys, Thr, Gly, Xaa', Ala (SEQ ID NO:)
Cys, Cys, Glu, Xaa', Xaa', Trp, Ala, Cys, Xaa', Asn, Pro, Ala, Cys, Thr, Gly, Ala (SEQ ID NO:)
Cys, Cys, Glu, Xaa', Xaa', Trp, Ala, Cys, Asn, Xaa', Pro, Ala, Cys, Thr, Gly, Ala (SEQ ID NO:)

FIGURE 20 (SHEET 170 OF 185 SHEETS)

Cys, Cys, Glu, Xaa', Xaa', Trp, Ala, Cys, Xaa', Asn, Xaa', Pro, Ala, Cys, Thr, Gly, Ala (SEQ ID NO:)
Cys, Cys, Glu, Xaa', Xaa', Trp, Ala, Cys, Xaa', Asn, Pro, Xaa', Ala, Cys, Thr, Gly, Ala (SEQ ID NO:)
Cys, Cys, Glu, Xaa', Xaa', Trp, Ala, Cys, Xaa', Asn, Pro, Ala, Xaa', Cys, Thr, Gly, Ala (SEQ ID NO:)
Cys, Cys, Glu, Xaa', Xaa', Trp, Ala, Cys, Xaa', Asn, Pro, Ala, Cys, Xaa', Thr, Gly, Ala (SEQ ID NO:)
Cys, Cys, Glu, Xaa', Xaa', Trp, Ala, Cys, Xaa', Asn, Pro, Ala, Cys, Thr, Xaa', Gly, Ala (SEQ ID NO:)
Cys, Cys, Glu, Xaa', Xaa', Trp, Ala, Cys, Xaa', Asn, Pro, Ala, Cys, Thr, Gly, Xaa', Ala (SEQ ID NO:)
Cys, Cys, Glu, Xaa', Xaa', Trp, Ala, Cys, Asn, Xaa', Pro, Ala, Cys, Thr, Gly, Ala (SEQ ID NO:)
Cys, Cys, Glu, Xaa', Xaa', Trp, Ala, Cys, Asn, Xaa', Xaa', Pro, Ala, Cys, Thr, Gly, Ala (SEQ ID NO:)
Cys, Cys, Glu, Xaa', Xaa', Trp, Ala, Cys, Asn, Xaa', Pro, Xaa', Ala, Cys, Thr, Gly, Ala (SEQ ID NO:)
Cys, Cys, Glu, Xaa', Xaa', Trp, Ala, Cys, Asn, Xaa', Pro, Ala, Xaa', Cys, Thr, Gly, Ala (SEQ ID NO:)
Cys, Cys, Glu, Xaa', Xaa', Trp, Ala, Cys, Asn, Xaa', Pro, Ala, Cys, Xaa', Thr, Gly, Ala (SEQ ID NO:)
Cys, Cys, Glu, Xaa', Xaa', Trp, Ala, Cys, Asn, Xaa', Pro, Ala, Cys, Thr, Xaa', Gly, Ala (SEQ ID NO:)
Cys, Cys, Glu, Xaa', Xaa', Trp, Ala, Cys, Asn, Xaa', Pro, Ala, Cys, Thr, Gly, Xaa', Ala (SEQ ID NO:)
Cys, Cys, Glu, Xaa', Xaa', Trp, Ala, Cys, Asn, Pro, Xaa', Ala, Cys, Thr, Gly, Ala (SEQ ID NO:)
Cys, Cys, Glu, Xaa', Xaa', Trp, Ala, Cys, Asn, Pro, Xaa', Xaa', Ala, Cys, Thr, Gly, Ala (SEQ ID NO:)
Cys, Cys, Glu, Xaa', Xaa', Trp, Ala, Cys, Asn, Pro, Xaa', Ala, Xaa', Cys, Thr, Gly, Ala (SEQ ID NO:)
Cys, Cys, Glu, Xaa', Xaa', Trp, Ala, Cys, Asn, Pro, Xaa', Ala, Cys, Xaa', Thr, Gly, Ala (SEQ ID NO:)
Cys, Cys, Glu, Xaa', Xaa', Trp, Ala, Cys, Asn, Pro, Xaa', Ala, Cys, Thr, Xaa', Gly, Ala (SEQ ID NO:)
Cys, Cys, Glu, Xaa', Xaa', Trp, Ala, Cys, Asn, Pro, Xaa', Ala, Cys, Thr, Gly, Xaa', Ala (SEQ ID NO:)
Cys, Cys, Glu, Xaa', Xaa', Trp, Ala, Cys, Asn, Pro, Ala, Xaa', Cys, Thr, Gly, Ala (SEQ ID NO:)
Cys, Cys, Glu, Xaa', Xaa', Trp, Ala, Cys, Asn, Pro, Ala, Xaa', Xaa', Cys, Thr, Gly, Ala (SEQ ID NO:)
Cys, Cys, Glu, Xaa', Xaa', Trp, Ala, Cys, Asn, Pro, Ala, Xaa', Cys, Xaa', Thr, Gly, Ala (SEQ ID NO:)
Cys, Cys, Glu, Xaa', Xaa', Trp, Ala, Cys, Asn, Pro, Ala, Xaa', Cys, Thr, Xaa', Gly, Ala (SEQ ID NO:)
Cys, Cys, Glu, Xaa', Xaa', Trp, Ala, Cys, Asn, Pro, Ala, Xaa', Cys, Thr, Gly, Xaa', Ala (SEQ ID NO:)
Cys, Cys, Glu, Xaa', Xaa', Trp, Ala, Cys, Asn, Pro, Ala, Cys, Xaa', Thr, Gly, Ala (SEQ ID NO:)
Cys, Cys, Glu, Xaa', Xaa', Trp, Ala, Cys, Asn, Pro, Ala, Cys, Xaa', Xaa', Thr, Gly, Ala (SEQ ID NO:)
Cys, Cys, Glu, Xaa', Xaa', Trp, Ala, Cys, Asn, Pro, Ala, Cys, Xaa', Thr, Xaa', Gly, Ala (SEQ ID NO:)
Cys, Cys, Glu, Xaa', Xaa', Trp, Ala, Cys, Asn, Pro, Ala, Cys, Xaa', Thr, Gly, Xaa', Ala (SEQ ID NO:)
Cys, Cys, Glu, Xaa', Xaa', Trp, Ala, Cys, Asn, Pro, Ala, Cys, Thr, Xaa', Gly, Ala (SEQ ID NO:)
Cys, Cys, Glu, Xaa', Xaa', Trp, Ala, Cys, Asn, Pro, Ala, Cys, Thr, Xaa', Xaa', Gly, Ala (SEQ ID NO:)
Cys, Cys, Glu, Xaa', Xaa', Trp, Ala, Cys, Asn, Pro, Ala, Cys, Thr, Xaa', Gly, Xaa', Ala (SEQ ID NO:)
Cys, Cys, Glu, Xaa', Xaa', Trp, Ala, Cys, Asn, Pro, Ala, Cys, Thr, Gly, Xaa', Ala (SEQ ID NO:)
Cys, Cys, Glu, Xaa', Xaa', Trp, Ala, Cys, Asn, Pro, Ala, Cys, Thr, Gly, Xaa', Xaa', Ala (SEQ ID NO:)
Cys, Cys, Glu, Xaa', Trp, Xaa', Ala, Cys, Asn, Pro, Ala, Cys, Thr, Gly, Ala (SEQ ID NO:)
Cys, Cys, Glu, Xaa', Trp, Xaa', Xaa', Ala, Cys, Asn, Pro, Ala, Cys, Thr, Gly, Ala (SEQ ID NO:)
Cys, Cys, Glu, Xaa', Trp, Xaa', Xaa', Xaa', Ala, Cys, Asn, Pro, Ala, Cys, Thr, Gly, Ala (SEQ ID NO:)
Cys, Cys, Glu, Xaa', Trp, Xaa', Xaa', Ala, Cys, Xaa', Asn, Pro, Ala, Cys, Thr, Gly, Ala (SEQ ID NO:)
Cys, Cys, Glu, Xaa', Trp, Xaa', Xaa', Ala, Cys, Asn, Xaa', Pro, Ala, Cys, Thr, Gly, Ala (SEQ ID NO:)
Cys, Cys, Glu, Xaa', Trp, Xaa', Xaa', Ala, Cys, Asn, Pro, Xaa', Ala, Cys, Thr, Gly, Ala (SEQ ID NO:)
Cys, Cys, Glu, Xaa', Trp, Xaa', Xaa', Ala, Cys, Asn, Pro, Ala, Xaa', Cys, Thr, Gly, Ala (SEQ ID NO:)
Cys, Cys, Glu, Xaa', Trp, Xaa', Xaa', Ala, Cys, Asn, Pro, Ala, Cys, Xaa', Thr, Gly, Ala (SEQ ID NO:)
Cys, Cys, Glu, Xaa', Trp, Xaa', Xaa', Ala, Cys, Asn, Pro, Ala, Cys, Thr, Xaa', Gly, Ala (SEQ ID NO:)
Cys, Cys, Glu, Xaa', Trp, Xaa', Xaa', Ala, Cys, Asn, Pro, Ala, Cys, Thr, Gly, Xaa', Ala (SEQ ID NO:)
Cys, Cys, Glu, Xaa', Trp, Xaa', Ala, Cys, Xaa', Asn, Pro, Ala, Cys, Thr, Gly, Ala (SEQ ID NO:)
Cys, Cys, Glu, Xaa', Trp, Xaa', Ala, Cys, Xaa', Xaa', Asn, Pro, Ala, Cys, Thr, Gly, Ala (SEQ ID NO:)

FIGURE 20 (SHEET 171 OF 185 SHEETS)

Cys, Cys, Glu, Xaa', Trp, Xaa', Ala, Cys, Xaa', Asn, Xaa', Pro, Ala, Cys, Thr, Gly, Ala (SEQ ID NO:)
Cys, Cys, Glu, Xaa', Trp, Xaa', Ala, Cys, Xaa', Asn, Pro, Xaa', Ala, Cys, Thr, Gly, Ala (SEQ ID NO:)
Cys, Cys, Glu, Xaa', Trp, Xaa', Ala, Cys, Xaa', Asn, Pro, Ala, Xaa', Cys, Thr, Gly, Ala (SEQ ID NO:)
Cys, Cys, Glu, Xaa', Trp, Xaa', Ala, Cys, Xaa', Asn, Pro, Ala, Cys, Xaa', Thr, Gly, Ala (SEQ ID NO:)
Cys, Cys, Glu, Xaa', Trp, Xaa', Ala, Cys, Xaa', Asn, Pro, Ala, Cys, Thr, Gly, Ala (SEQ ID NO:)
Cys, Cys, Glu, Xaa', Trp, Xaa', Ala, Cys, Xaa', Asn, Pro, Ala, Cys, Thr, Gly, Xaa', Ala (SEQ ID NO:)
Cys, Cys, Glu, Xaa', Trp, Xaa', Ala, Cys, Asn, Xaa', Pro, Ala, Cys, Thr, Gly, Ala (SEQ ID NO:)
Cys, Cys, Glu, Xaa', Trp, Xaa', Ala, Cys, Asn, Pro, Xaa', Ala, Cys, Thr, Gly, Ala (SEQ ID NO:)
Cys, Cys, Glu, Xaa', Trp, Xaa', Ala, Cys, Asn, Pro, Ala, Xaa', Cys, Thr, Gly, Ala (SEQ ID NO:)
Cys, Cys, Glu, Xaa', Trp, Xaa', Ala, Cys, Asn, Pro, Ala, Xaa', Xaa', Cys, Thr, Gly, Ala (SEQ ID NO:)
Cys, Cys, Glu, Xaa', Trp, Xaa', Ala, Cys, Asn, Pro, Ala, Xaa', Cys, Xaa', Thr, Gly, Ala (SEQ ID NO:)
Cys, Cys, Glu, Xaa', Trp, Xaa', Ala, Cys, Asn, Pro, Ala, Cys, Xaa', Thr, Gly, Ala (SEQ ID NO:)
Cys, Cys, Glu, Xaa', Trp, Xaa', Ala, Cys, Asn, Pro, Ala, Cys, Xaa', Thr, Xaa', Gly, Ala (SEQ ID NO:)
Cys, Cys, Glu, Xaa', Trp, Xaa', Ala, Cys, Asn, Pro, Ala, Cys, Xaa', Thr, Gly, Xaa', Ala (SEQ ID NO:)
Cys, Cys, Glu, Xaa', Trp, Xaa', Ala, Cys, Asn, Pro, Ala, Cys, Thr, Xaa', Gly, Xaa', Ala (SEQ ID NO:)
Cys, Cys, Glu, Xaa', Trp, Xaa', Ala, Cys, Asn, Pro, Ala, Cys, Thr, Gly, Xaa', Xaa', Ala (SEQ ID NO:)
Cys, Cys, Glu, Xaa', Trp, Ala, Cys, Asn, Pro, Ala, Cys, Thr, Gly, Ala (SEQ ID NO:)
Cys, Cys, Glu, Xaa', Trp, Ala, Cys, Xaa', Asn, Pro, Ala, Cys, Thr, Gly, Ala (SEQ ID NO:)
Cys, Cys, Glu, Xaa', Trp, Ala, Cys, Xaa', Xaa', Asn, Pro, Ala, Cys, Thr, Gly, Ala (SEQ ID NO:)
Cys, Cys, Glu, Xaa', Trp, Ala, Cys, Xaa', Asn, Xaa', Pro, Ala, Cys, Thr, Gly, Ala (SEQ ID NO:)
Cys, Cys, Glu, Xaa', Trp, Ala, Cys, Xaa', Asn, Pro, Xaa', Ala, Cys, Thr, Gly, Ala (SEQ ID NO:)
Cys, Cys, Glu, Xaa', Trp, Ala, Cys, Xaa', Asn, Pro, Ala, Xaa', Cys, Thr, Gly, Ala (SEQ ID NO:)
Cys, Cys, Glu, Xaa', Trp, Ala, Cys, Xaa', Asn, Pro, Ala, Cys, Xaa', Thr, Gly, Ala (SEQ ID NO:)
Cys, Cys, Glu, Xaa', Trp, Ala, Cys, Xaa', Asn, Pro, Ala, Cys, Thr, Xaa', Gly, Ala (SEQ ID NO:)
Cys, Cys, Glu, Xaa', Trp, Ala, Cys, Xaa', Asn, Pro, Ala, Cys, Thr, Gly, Xaa', Ala (SEQ ID NO:)
Cys, Cys, Glu, Xaa', Trp, Ala, Cys, Xaa', Asn, Pro, Ala, Cys, Thr, Gly, Ala (SEQ ID NO:)
Cys, Cys, Glu, Xaa', Trp, Ala, Cys, Xaa', Asn, Xaa', Pro, Ala, Cys, Thr, Gly, Ala (SEQ ID NO:)
Cys, Cys, Glu, Xaa', Trp, Ala, Cys, Xaa', Asn, Pro, Xaa', Ala, Cys, Thr, Gly, Ala (SEQ ID NO:)
Cys, Cys, Glu, Xaa', Trp, Ala, Cys, Xaa', Asn, Pro, Ala, Xaa', Cys, Thr, Gly, Ala (SEQ ID NO:)
Cys, Cys, Glu, Xaa', Trp, Ala, Cys, Xaa', Asn, Pro, Ala, Cys, Xaa', Thr, Gly, Ala (SEQ ID NO:)
Cys, Cys, Glu, Xaa', Trp, Ala, Cys, Xaa', Asn, Pro, Ala, Cys, Thr, Xaa', Gly, Ala (SEQ ID NO:)
Cys, Cys, Glu, Xaa', Trp, Ala, Cys, Xaa', Asn, Pro, Ala, Cys, Thr, Gly, Xaa', Ala (SEQ ID NO:)
Cys, Cys, Glu, Xaa', Trp, Ala, Cys, Xaa', Asn, Pro, Ala, Cys, Thr, Gly, Ala (SEQ ID NO:)

FIGURE 20 (SHEET 172 OF 185 SHEETS)

Cys, Cys, Glu, Xaa', Trp, Ala, Cys, Xaa', Asn, Xaa', Pro, Ala, Xaa', Cys, Thr, Gly, Ala (SEQ ID NO:)
Cys, Cys, Glu, Xaa', Trp, Ala, Cys, Xaa', Asn, Xaa', Pro, Ala, Cys, Xaa', Thr, Gly, Ala (SEQ ID NO:)
Cys, Cys, Glu, Xaa', Trp, Ala, Cys, Xaa', Asn, Xaa', Pro, Ala, Cys, Thr, Xaa', Gly, Ala (SEQ ID NO:)
Cys, Cys, Glu, Xaa', Trp, Ala, Cys, Xaa', Asn, Xaa', Pro, Ala, Cys, Thr, Gly, Xaa', Ala (SEQ ID NO:)
Cys, Cys, Glu, Xaa', Trp, Ala, Cys, Xaa', Asn, Pro, Xaa', Ala, Cys, Thr, Gly, Ala (SEQ ID NO:)
Cys, Cys, Glu, Xaa', Trp, Ala, Cys, Xaa', Asn, Pro, Xaa', Xaa', Ala, Cys, Thr, Gly, Ala (SEQ ID NO:)
Cys, Cys, Glu, Xaa', Trp, Ala, Cys, Xaa', Asn, Pro, Xaa', Ala, Xaa', Cys, Thr, Gly, Ala (SEQ ID NO:)
Cys, Cys, Glu, Xaa', Trp, Ala, Cys, Xaa', Asn, Pro, Xaa', Ala, Cys, Xaa', Thr, Gly, Ala (SEQ ID NO:)
Cys, Cys, Glu, Xaa', Trp, Ala, Cys, Xaa', Asn, Pro, Xaa', Ala, Cys, Thr, Xaa', Gly, Ala (SEQ ID NO:)
Cys, Cys, Glu, Xaa', Trp, Ala, Cys, Xaa', Asn, Pro, Xaa', Ala, Cys, Thr, Gly, Xaa', Ala (SEQ ID NO:)
Cys, Cys, Glu, Xaa', Trp, Ala, Cys, Xaa', Asn, Pro, Ala, Xaa', Cys, Thr, Gly, Ala (SEQ ID NO:)
Cys, Cys, Glu, Xaa', Trp, Ala, Cys, Xaa', Asn, Pro, Ala, Xaa', Xaa', Cys, Thr, Gly, Ala (SEQ ID NO:)
Cys, Cys, Glu, Xaa', Trp, Ala, Cys, Xaa', Asn, Pro, Ala, Xaa', Cys, Xaa', Thr, Gly, Ala (SEQ ID NO:)
Cys, Cys, Glu, Xaa', Trp, Ala, Cys, Xaa', Asn, Pro, Ala, Xaa', Cys, Thr, Xaa', Gly, Ala (SEQ ID NO:)
Cys, Cys, Glu, Xaa', Trp, Ala, Cys, Xaa', Asn, Pro, Ala, Xaa', Cys, Thr, Gly, Xaa', Ala (SEQ ID NO:)
Cys, Cys, Glu, Xaa', Trp, Ala, Cys, Xaa', Asn, Pro, Ala, Cys, Xaa', Thr, Gly, Ala (SEQ ID NO:)
Cys, Cys, Glu, Xaa', Trp, Ala, Cys, Xaa', Asn, Pro, Ala, Cys, Xaa', Xaa', Thr, Gly, Ala (SEQ ID NO:)
Cys, Cys, Glu, Xaa', Trp, Ala, Cys, Xaa', Asn, Pro, Ala, Cys, Xaa', Thr, Xaa', Gly, Ala (SEQ ID NO:)
Cys, Cys, Glu, Xaa', Trp, Ala, Cys, Xaa', Asn, Pro, Ala, Cys, Xaa', Thr, Gly, Xaa', Ala (SEQ ID NO:)
Cys, Cys, Glu, Xaa', Trp, Ala, Cys, Xaa', Asn, Pro, Ala, Cys, Thr, Xaa', Gly, Ala (SEQ ID NO:)
Cys, Cys, Glu, Xaa', Trp, Ala, Cys, Xaa', Asn, Pro, Ala, Cys, Thr, Xaa', Xaa', Gly, Ala (SEQ ID NO:)
Cys, Cys, Glu, Xaa', Trp, Ala, Cys, Xaa', Asn, Pro, Ala, Cys, Thr, Xaa', Gly, Xaa', Ala (SEQ ID NO:)
Cys, Cys, Glu, Xaa', Trp, Ala, Cys, Xaa', Asn, Pro, Ala, Cys, Thr, Gly, Xaa', Ala (SEQ ID NO:)
Cys, Cys, Glu, Xaa', Trp, Ala, Cys, Xaa', Asn, Pro, Ala, Cys, Thr, Gly, Xaa', Xaa', Ala (SEQ ID NO:)
Cys, Cys, Glu, Xaa', Trp, Ala, Cys, Asn, Xaa', Pro, Ala, Cys, Thr, Gly, Ala (SEQ ID NO:)
Cys, Cys, Glu, Xaa', Trp, Ala, Cys, Asn, Xaa', Xaa', Pro, Ala, Cys, Thr, Gly, Ala (SEQ ID NO:)
Cys, Cys, Glu, Xaa', Trp, Ala, Cys, Asn, Xaa', Xaa', Xaa', Pro, Ala, Cys, Thr, Gly, Ala (SEQ ID NO:)
Cys, Cys, Glu, Xaa', Trp, Ala, Cys, Asn, Xaa', Xaa', Pro, Xaa', Ala, Cys, Thr, Gly, Ala (SEQ ID NO:)
Cys, Cys, Glu, Xaa', Trp, Ala, Cys, Asn, Xaa', Xaa', Pro, Ala, Xaa', Cys, Thr, Gly, Ala (SEQ ID NO:)
Cys, Cys, Glu, Xaa', Trp, Ala, Cys, Asn, Xaa', Xaa', Pro, Ala, Cys, Xaa', Thr, Gly, Ala (SEQ ID NO:)
Cys, Cys, Glu, Xaa', Trp, Ala, Cys, Asn, Xaa', Xaa', Pro, Ala, Cys, Thr, Xaa', Gly, Ala (SEQ ID NO:)
Cys, Cys, Glu, Xaa', Trp, Ala, Cys, Asn, Xaa', Xaa', Pro, Ala, Cys, Thr, Gly, Xaa', Ala (SEQ ID NO:)
Cys, Cys, Glu, Xaa', Trp, Ala, Cys, Asn, Xaa', Pro, Xaa', Ala, Cys, Thr, Gly, Ala (SEQ ID NO:)
Cys, Cys, Glu, Xaa', Trp, Ala, Cys, Asn, Xaa', Pro, Xaa', Xaa', Ala, Cys, Thr, Gly, Ala (SEQ ID NO:)
Cys, Cys, Glu, Xaa', Trp, Ala, Cys, Asn, Xaa', Pro, Xaa', Ala, Xaa', Cys, Thr, Gly, Ala (SEQ ID NO:)
Cys, Cys, Glu, Xaa', Trp, Ala, Cys, Asn, Xaa', Pro, Xaa', Ala, Cys, Xaa', Thr, Gly, Ala (SEQ ID NO:)
Cys, Cys, Glu, Xaa', Trp, Ala, Cys, Asn, Xaa', Pro, Xaa', Ala, Cys, Thr, Xaa', Gly, Ala (SEQ ID NO:)
Cys, Cys, Glu, Xaa', Trp, Ala, Cys, Asn, Xaa', Pro, Xaa', Ala, Cys, Thr, Gly, Xaa', Ala (SEQ ID NO:)
Cys, Cys, Glu, Xaa', Trp, Ala, Cys, Asn, Xaa', Pro, Ala, Xaa', Cys, Thr, Gly, Ala (SEQ ID NO:)
Cys, Cys, Glu, Xaa', Trp, Ala, Cys, Asn, Xaa', Pro, Ala, Xaa', Xaa', Cys, Thr, Gly, Ala (SEQ ID NO:)
Cys, Cys, Glu, Xaa', Trp, Ala, Cys, Asn, Xaa', Pro, Ala, Xaa', Cys, Xaa', Thr, Gly, Ala (SEQ ID NO:)
Cys, Cys, Glu, Xaa', Trp, Ala, Cys, Asn, Xaa', Pro, Ala, Xaa', Cys, Thr, Xaa', Gly, Ala (SEQ ID NO:)
Cys, Cys, Glu, Xaa', Trp, Ala, Cys, Asn, Xaa', Pro, Ala, Xaa', Cys, Thr, Gly, Xaa', Ala (SEQ ID NO:)
Cys, Cys, Glu, Xaa', Trp, Ala, Cys, Asn, Xaa', Pro, Ala, Cys, Xaa', Thr, Gly, Ala (SEQ ID NO:)
Cys, Cys, Glu, Xaa', Trp, Ala, Cys, Asn, Xaa', Pro, Ala, Cys, Xaa', Xaa', Thr, Gly, Ala (SEQ ID NO:)

FIGURE 20 (SHEET 173 OF 185 SHEETS)

Cys, Cys, Glu, Xaa', Trp, Ala, Cys, Asn, Xaa', Pro, Ala, Cys, Xaa', Thr, Xaa', Gly, Ala (SEQ ID NO:)
Cys, Cys, Glu, Xaa', Trp, Ala, Cys, Asn, Xaa', Pro, Ala, Cys, Xaa', Thr, Gly, Xaa', Ala (SEQ ID NO:)
Cys, Cys, Glu, Xaa', Trp, Ala, Cys, Asn, Xaa', Pro, Ala, Cys, Thr, Xaa', Gly, Ala (SEQ ID NO:)
Cys, Cys, Glu, Xaa', Trp, Ala, Cys, Asn, Xaa', Pro, Ala, Cys, Thr, Xaa', Xaa', Gly, Ala (SEQ ID NO:)
Cys, Cys, Glu, Xaa', Trp, Ala, Cys, Asn, Xaa', Pro, Ala, Cys, Thr, Xaa', Gly, Xaa', Ala (SEQ ID NO:)
Cys, Cys, Glu, Xaa', Trp, Ala, Cys, Asn, Xaa', Pro, Ala, Cys, Thr, Gly, Xaa', Ala (SEQ ID NO:)
Cys, Cys, Glu, Xaa', Trp, Ala, Cys, Asn, Xaa', Pro, Ala, Cys, Thr, Gly, Xaa', Xaa', Ala (SEQ ID NO:)
Cys, Cys, Glu, Xaa', Trp, Ala, Cys, Asn, Pro, Xaa', Ala, Cys, Thr, Gly, Ala (SEQ ID NO:)
Cys, Cys, Glu, Xaa', Trp, Ala, Cys, Asn, Pro, Xaa', Xaa', Ala, Cys, Thr, Gly, Ala (SEQ ID NO:)
Cys, Cys, Glu, Xaa', Trp, Ala, Cys, Asn, Pro, Xaa', Xaa', Xaa', Ala, Cys, Thr, Gly, Ala (SEQ ID NO:)
Cys, Cys, Glu, Xaa', Trp, Ala, Cys, Asn, Pro, Xaa', Xaa', Ala, Xaa', Cys, Thr, Gly, Ala (SEQ ID NO:)
Cys, Cys, Glu, Xaa', Trp, Ala, Cys, Asn, Pro, Xaa', Xaa', Ala, Cys, Xaa', Thr, Gly, Ala (SEQ ID NO:)
Cys, Cys, Glu, Xaa', Trp, Ala, Cys, Asn, Pro, Xaa', Xaa', Ala, Cys, Thr, Xaa', Gly, Ala (SEQ ID NO:)
Cys, Cys, Glu, Xaa', Trp, Ala, Cys, Asn, Pro, Xaa', Xaa', Ala, Cys, Thr, Gly, Xaa', Ala (SEQ ID NO:)
Cys, Cys, Glu, Xaa', Trp, Ala, Cys, Asn, Pro, Xaa', Ala, Xaa', Cys, Thr, Gly, Ala (SEQ ID NO:)
Cys, Cys, Glu, Xaa', Trp, Ala, Cys, Asn, Pro, Xaa', Ala, Xaa', Xaa', Cys, Thr, Gly, Ala (SEQ ID NO:)
Cys, Cys, Glu, Xaa', Trp, Ala, Cys, Asn, Pro, Xaa', Ala, Xaa', Cys, Xaa', Thr, Gly, Ala (SEQ ID NO:)
Cys, Cys, Glu, Xaa', Trp, Ala, Cys, Asn, Pro, Xaa', Ala, Xaa', Cys, Thr, Xaa', Gly, Ala (SEQ ID NO:)
Cys, Cys, Glu, Xaa', Trp, Ala, Cys, Asn, Pro, Xaa', Ala, Xaa', Cys, Thr, Gly, Xaa', Ala (SEQ ID NO:)
Cys, Cys, Glu, Xaa', Trp, Ala, Cys, Asn, Pro, Xaa', Ala, Cys, Xaa', Thr, Gly, Ala (SEQ ID NO:)
Cys, Cys, Glu, Xaa', Trp, Ala, Cys, Asn, Pro, Xaa', Ala, Cys, Xaa', Xaa', Thr, Gly, Ala (SEQ ID NO:)
Cys, Cys, Glu, Xaa', Trp, Ala, Cys, Asn, Pro, Xaa', Ala, Cys, Xaa', Thr, Xaa', Gly, Ala (SEQ ID NO:)
Cys, Cys, Glu, Xaa', Trp, Ala, Cys, Asn, Pro, Xaa', Ala, Cys, Xaa', Thr, Gly, Xaa', Ala (SEQ ID NO:)
Cys, Cys, Glu, Xaa', Trp, Ala, Cys, Asn, Pro, Xaa', Ala, Cys, Thr, Xaa', Gly, Ala (SEQ ID NO:)
Cys, Cys, Glu, Xaa', Trp, Ala, Cys, Asn, Pro, Xaa', Ala, Cys, Thr, Xaa', Xaa', Gly, Ala (SEQ ID NO:)
Cys, Cys, Glu, Xaa', Trp, Ala, Cys, Asn, Pro, Xaa', Ala, Cys, Thr, Xaa', Gly, Xaa', Ala (SEQ ID NO:)
Cys, Cys, Glu, Xaa', Trp, Ala, Cys, Asn, Pro, Xaa', Ala, Cys, Thr, Gly, Xaa', Ala (SEQ ID NO:)
Cys, Cys, Glu, Xaa', Trp, Ala, Cys, Asn, Pro, Xaa', Ala, Cys, Thr, Gly, Xaa', Xaa', Ala (SEQ ID NO:)
Cys, Cys, Glu, Xaa', Trp, Ala, Cys, Asn, Pro, Ala, Xaa', Cys, Thr, Gly, Ala (SEQ ID NO:)
Cys, Cys, Glu, Xaa', Trp, Ala, Cys, Asn, Pro, Ala, Xaa', Xaa', Cys, Thr, Gly, Ala (SEQ ID NO:)
Cys, Cys, Glu, Xaa', Trp, Ala, Cys, Asn, Pro, Ala, Xaa', Xaa', Xaa', Cys, Thr, Gly, Ala (SEQ ID NO:)
Cys, Cys, Glu, Xaa', Trp, Ala, Cys, Asn, Pro, Ala, Xaa', Xaa', Cys, Xaa', Thr, Gly, Ala (SEQ ID NO:)
Cys, Cys, Glu, Xaa', Trp, Ala, Cys, Asn, Pro, Ala, Xaa', Xaa', Cys, Thr, Xaa', Gly, Ala (SEQ ID NO:)
Cys, Cys, Glu, Xaa', Trp, Ala, Cys, Asn, Pro, Ala, Xaa', Xaa', Cys, Thr, Gly, Xaa', Ala (SEQ ID NO:)
Cys, Cys, Glu, Xaa', Trp, Ala, Cys, Asn, Pro, Ala, Xaa', Cys, Xaa', Thr, Gly, Ala (SEQ ID NO:)
Cys, Cys, Glu, Xaa', Trp, Ala, Cys, Asn, Pro, Ala, Xaa', Cys, Xaa', Xaa', Thr, Gly, Ala (SEQ ID NO:)
Cys, Cys, Glu, Xaa', Trp, Ala, Cys, Asn, Pro, Ala, Xaa', Cys, Xaa', Thr, Xaa', Gly, Ala (SEQ ID NO:)
Cys, Cys, Glu, Xaa', Trp, Ala, Cys, Asn, Pro, Ala, Xaa', Cys, Xaa', Thr, Gly, Xaa', Ala (SEQ ID NO:)
Cys, Cys, Glu, Xaa', Trp, Ala, Cys, Asn, Pro, Ala, Xaa', Cys, Thr, Xaa', Gly, Ala (SEQ ID NO:)
Cys, Cys, Glu, Xaa', Trp, Ala, Cys, Asn, Pro, Ala, Xaa', Cys, Thr, Xaa', Xaa', Gly, Ala (SEQ ID NO:)
Cys, Cys, Glu, Xaa', Trp, Ala, Cys, Asn, Pro, Ala, Xaa', Cys, Thr, Xaa', Gly, Xaa', Ala (SEQ ID NO:)
Cys, Cys, Glu, Xaa', Trp, Ala, Cys, Asn, Pro, Ala, Xaa', Cys, Thr, Gly, Xaa', Ala (SEQ ID NO:)
Cys, Cys, Glu, Xaa', Trp, Ala, Cys, Asn, Pro, Ala, Xaa', Cys, Thr, Gly, Xaa', Xaa', Ala (SEQ ID NO:)
Cys, Cys, Glu, Xaa', Trp, Ala, Cys, Asn, Pro, Ala, Cys, Xaa', Thr, Gly, Ala (SEQ ID NO:)
Cys, Cys, Glu, Xaa', Trp, Ala, Cys, Asn, Pro, Ala, Cys, Xaa', Xaa', Thr, Gly, Ala (SEQ ID NO:)

FIGURE 20 (SHEET 174 OF 185 SHEETS)

Cys, Cys, Glu, Xaa', Trp, Ala, Cys, Asn, Pro, Ala, Cys, Xaa', Xaa', Thr, Gly, Ala (SEQ ID NO:)
Cys, Cys, Glu, Xaa', Trp, Ala, Cys, Asn, Pro, Ala, Cys, Xaa', Xaa', Thr, Xaa', Gly, Ala (SEQ ID NO:)
Cys, Cys, Glu, Xaa', Trp, Ala, Cys, Asn, Pro, Ala, Cys, Xaa', Thr, Gly, Xaa', Ala (SEQ ID NO:)
Cys, Cys, Glu, Xaa', Trp, Ala, Cys, Asn, Pro, Ala, Cys, Xaa', Thr, Xaa', Gly, Ala (SEQ ID NO:)
Cys, Cys, Glu, Xaa', Trp, Ala, Cys, Asn, Pro, Ala, Cys, Xaa', Thr, Xaa', Gly, Ala (SEQ ID NO:)
Cys, Cys, Glu, Xaa', Trp, Ala, Cys, Asn, Pro, Ala, Cys, Xaa', Thr, Gly, Xaa', Ala (SEQ ID NO:)
Cys, Cys, Glu, Xaa', Trp, Ala, Cys, Asn, Pro, Ala, Cys, Thr, Xaa', Gly, Xaa', Ala (SEQ ID NO:)
Cys, Cys, Glu, Xaa', Trp, Ala, Cys, Asn, Pro, Ala, Cys, Thr, Xaa', Gly, Xaa', Ala (SEQ ID NO:)
Cys, Cys, Glu, Xaa', Trp, Ala, Cys, Asn, Pro, Ala, Cys, Thr, Gly, Xaa', Xaa', Ala (SEQ ID NO:)
Cys, Cys, Glu, Trp, Xaa', Xaa', Ala, Cys, Asn, Pro, Ala, Cys, Thr, Gly, Ala (SEQ ID NO:)
Cys, Cys, Glu, Trp, Xaa', Xaa', Xaa', Ala, Cys, Asn, Pro, Ala, Cys, Thr, Gly, Ala (SEQ ID NO:)
Cys, Cys, Glu, Trp, Xaa', Xaa', Xaa', Xaa', Ala, Cys, Asn, Pro, Ala, Cys, Thr, Gly, Ala (SEQ ID NO:)
Cys, Cys, Glu, Trp, Xaa', Xaa', Xaa', Xaa', Xaa', Ala, Cys, Asn, Pro, Ala, Cys, Thr, Gly, Ala (SEQ ID NO:)
Cys, Cys, Glu, Trp, Xaa', Xaa', Xaa', Xaa', Xaa', Xaa', Ala, Cys, Asn, Pro, Ala, Cys, Thr, Gly, Ala (SEQ ID NO:)
Cys, Cys, Glu, Trp, Xaa', Xaa', Xaa', Xaa', Xaa', Xaa', Xaa', Ala, Cys, Asn, Pro, Ala, Cys, Thr, Gly, Ala (SEQ ID NO:)
Cys, Cys, Glu, Trp, Xaa', Xaa', Xaa', Xaa', Xaa', Xaa', Xaa', Xaa', Ala, Cys, Asn, Pro, Ala, Cys, Thr, Gly, Ala (SEQ ID NO:)
Cys, Cys, Glu, Trp, Xaa', Xaa', Xaa', Xaa', Xaa', Xaa', Xaa', Xaa', Xaa', Ala, Cys, Asn, Pro, Ala, Cys, Thr, Gly, Ala (SEQ ID NO:)
Cys, Cys, Glu, Trp, Xaa', Xaa', Xaa', Xaa', Xaa', Xaa', Xaa', Xaa', Xaa', Xaa', Ala, Cys, Asn, Pro, Ala, Cys, Thr, Gly, Ala (SEQ ID NO:)
Cys, Cys, Glu, Trp, Xaa', Xaa', Xaa', Xaa', Xaa', Xaa', Xaa', Xaa', Xaa', Xaa', Xaa', Ala, Cys, Asn, Pro, Ala, Cys, Thr, Gly, Ala (SEQ ID NO:)
Cys, Cys, Glu, Trp, Xaa', Xaa', Xaa', Xaa', Xaa', Xaa', Xaa', Xaa', Xaa', Xaa', Xaa', Xaa', Ala, Cys, Asn, Pro, Ala, Cys, Thr, Gly, Ala (SEQ ID NO:)
Cys, Cys, Glu, Trp, Xaa', Xaa', Xaa', Xaa', Xaa', Xaa', Xaa', Xaa', Xaa', Xaa', Xaa', Xaa', Xaa', Ala, Cys, Asn, Pro, Ala, Cys, Thr, Gly, Ala (SEQ ID NO:)

FIGURE 20 (SHEET 175 OF 185 SHEETS)

Cys, Cys, Glu, Trp, Xaa', Xaa', Ala, Cys, Asn, Pro, Xaa', Ala, Xaa', Cys, Thr, Gly, Ala (SEQ ID NO:)
Cys, Cys, Glu, Trp, Xaa', Xaa', Ala, Cys, Asn, Pro, Xaa', Ala, Cys, Xaa', Thr, Gly, Ala (SEQ ID NO:)
Cys, Cys, Glu, Trp, Xaa', Xaa', Ala, Cys, Asn, Pro, Xaa', Ala, Cys, Thr, Xaa', Gly, Ala (SEQ ID NO:)
Cys, Cys, Glu, Trp, Xaa', Xaa', Ala, Cys, Asn, Pro, Xaa', Ala, Cys, Thr, Gly, Xaa', Ala (SEQ ID NO:)
Cys, Cys, Glu, Trp, Xaa', Xaa', Ala, Cys, Asn, Pro, Ala, Xaa', Cys, Thr, Gly, Ala (SEQ ID NO:)
Cys, Cys, Glu, Trp, Xaa', Xaa', Ala, Cys, Asn, Pro, Ala, Xaa', Xaa', Cys, Thr, Gly, Ala (SEQ ID NO:)
Cys, Cys, Glu, Trp, Xaa', Xaa', Ala, Cys, Asn, Pro, Ala, Xaa', Cys, Xaa', Thr, Gly, Ala (SEQ ID NO:)
Cys, Cys, Glu, Trp, Xaa', Xaa', Ala, Cys, Asn, Pro, Ala, Xaa', Cys, Thr, Xaa', Gly, Ala (SEQ ID NO:)
Cys, Cys, Glu, Trp, Xaa', Xaa', Ala, Cys, Asn, Pro, Ala, Xaa', Cys, Thr, Gly, Xaa', Ala (SEQ ID NO:)
Cys, Cys, Glu, Trp, Xaa', Xaa', Ala, Cys, Asn, Pro, Ala, Cys, Xaa', Thr, Gly, Ala (SEQ ID NO:)
Cys, Cys, Glu, Trp, Xaa', Xaa', Ala, Cys, Asn, Pro, Ala, Cys, Xaa', Xaa', Thr, Gly, Ala (SEQ ID NO:)
Cys, Cys, Glu, Trp, Xaa', Xaa', Ala, Cys, Asn, Pro, Ala, Cys, Xaa', Thr, Xaa', Gly, Ala (SEQ ID NO:)
Cys, Cys, Glu, Trp, Xaa', Xaa', Ala, Cys, Asn, Pro, Ala, Cys, Xaa', Thr, Gly, Xaa', Ala (SEQ ID NO:)
Cys, Cys, Glu, Trp, Xaa', Xaa', Ala, Cys, Asn, Pro, Ala, Cys, Thr, Xaa', Gly, Ala (SEQ ID NO:)
Cys, Cys, Glu, Trp, Xaa', Xaa', Ala, Cys, Asn, Pro, Ala, Cys, Thr, Xaa', Xaa', Gly, Ala (SEQ ID NO:)
Cys, Cys, Glu, Trp, Xaa', Xaa', Ala, Cys, Asn, Pro, Ala, Cys, Thr, Xaa', Gly, Xaa', Ala (SEQ ID NO:)
Cys, Cys, Glu, Trp, Xaa', Xaa', Ala, Cys, Asn, Pro, Ala, Cys, Thr, Gly, Xaa', Ala (SEQ ID NO:)
Cys, Cys, Glu, Trp, Xaa', Xaa', Ala, Cys, Asn, Pro, Ala, Cys, Thr, Gly, Xaa', Xaa', Ala (SEQ ID NO:)
Cys, Cys, Glu, Trp, Xaa', Ala, Cys, Xaa', Asn, Pro, Ala, Cys, Thr, Gly, Ala (SEQ ID NO:)
Cys, Cys, Glu, Trp, Xaa', Ala, Cys, Xaa', Xaa', Asn, Pro, Ala, Cys, Thr, Gly, Ala (SEQ ID NO:)
Cys, Cys, Glu, Trp, Xaa', Ala, Cys, Xaa', Xaa', Xaa', Asn, Pro, Ala, Cys, Thr, Gly, Ala (SEQ ID NO:)
Cys, Cys, Glu, Trp, Xaa', Ala, Cys, Xaa', Xaa', Asn, Xaa', Pro, Ala, Cys, Thr, Gly, Ala (SEQ ID NO:)
Cys, Cys, Glu, Trp, Xaa', Ala, Cys, Xaa', Xaa', Asn, Pro, Xaa', Ala, Cys, Thr, Gly, Ala (SEQ ID NO:)
Cys, Cys, Glu, Trp, Xaa', Ala, Cys, Xaa', Xaa', Asn, Pro, Ala, Xaa', Cys, Thr, Gly, Ala (SEQ ID NO:)
Cys, Cys, Glu, Trp, Xaa', Ala, Cys, Xaa', Xaa', Asn, Pro, Ala, Cys, Xaa', Thr, Gly, Ala (SEQ ID NO:)
Cys, Cys, Glu, Trp, Xaa', Ala, Cys, Xaa', Xaa', Asn, Pro, Ala, Cys, Thr, Xaa', Gly, Ala (SEQ ID NO:)
Cys, Cys, Glu, Trp, Xaa', Ala, Cys, Xaa', Xaa', Asn, Pro, Ala, Cys, Thr, Gly, Xaa', Ala (SEQ ID NO:)
Cys, Cys, Glu, Trp, Xaa', Ala, Cys, Xaa', Asn, Xaa', Pro, Ala, Cys, Thr, Gly, Ala (SEQ ID NO:)
Cys, Cys, Glu, Trp, Xaa', Ala, Cys, Xaa', Asn, Xaa', Xaa', Pro, Ala, Cys, Thr, Gly, Ala (SEQ ID NO:)
Cys, Cys, Glu, Trp, Xaa', Ala, Cys, Xaa', Asn, Xaa', Pro, Xaa', Ala, Cys, Thr, Gly, Ala (SEQ ID NO:)
Cys, Cys, Glu, Trp, Xaa', Ala, Cys, Xaa', Asn, Xaa', Pro, Ala, Xaa', Cys, Thr, Gly, Ala (SEQ ID NO:)
Cys, Cys, Glu, Trp, Xaa', Ala, Cys, Xaa', Asn, Xaa', Pro, Ala, Cys, Xaa', Thr, Gly, Ala (SEQ ID NO:)
Cys, Cys, Glu, Trp, Xaa', Ala, Cys, Xaa', Asn, Xaa', Pro, Ala, Cys, Thr, Xaa', Gly, Ala (SEQ ID NO:)
Cys, Cys, Glu, Trp, Xaa', Ala, Cys, Xaa', Asn, Xaa', Pro, Ala, Cys, Thr, Gly, Xaa', Ala (SEQ ID NO:)
Cys, Cys, Glu, Trp, Xaa', Ala, Cys, Xaa', Asn, Pro, Xaa', Ala, Cys, Thr, Gly, Ala (SEQ ID NO:)
Cys, Cys, Glu, Trp, Xaa', Ala, Cys, Xaa', Asn, Pro, Xaa', Xaa', Ala, Cys, Thr, Gly, Ala (SEQ ID NO:)
Cys, Cys, Glu, Trp, Xaa', Ala, Cys, Xaa', Asn, Pro, Xaa', Ala, Xaa', Cys, Thr, Gly, Ala (SEQ ID NO:)
Cys, Cys, Glu, Trp, Xaa', Ala, Cys, Xaa', Asn, Pro, Xaa', Ala, Cys, Xaa', Thr, Gly, Ala (SEQ ID NO:)
Cys, Cys, Glu, Trp, Xaa', Ala, Cys, Xaa', Asn, Pro, Xaa', Ala, Cys, Thr, Xaa', Gly, Ala (SEQ ID NO:)
Cys, Cys, Glu, Trp, Xaa', Ala, Cys, Xaa', Asn, Pro, Xaa', Ala, Cys, Thr, Gly, Xaa', Ala (SEQ ID NO:)
Cys, Cys, Glu, Trp, Xaa', Ala, Cys, Xaa', Asn, Pro, Ala, Xaa', Cys, Thr, Gly, Ala (SEQ ID NO:)
Cys, Cys, Glu, Trp, Xaa', Ala, Cys, Xaa', Asn, Pro, Ala, Xaa', Xaa', Cys, Thr, Gly, Ala (SEQ ID NO:)
Cys, Cys, Glu, Trp, Xaa', Ala, Cys, Xaa', Asn, Pro, Ala, Xaa', Cys, Xaa', Thr, Gly, Ala (SEQ ID NO:)
Cys, Cys, Glu, Trp, Xaa', Ala, Cys, Xaa', Asn, Pro, Ala, Xaa', Cys, Thr, Xaa', Gly, Ala (SEQ ID NO:)
Cys, Cys, Glu, Trp, Xaa', Ala, Cys, Xaa', Asn, Pro, Ala, Xaa', Cys, Thr, Gly, Xaa', Ala (SEQ ID NO:)

FIGURE 20 (SHEET 176 OF 185 SHEETS)

Cys, Cys, Glu, Trp, Xaa', Ala, Cys, Xaa', Asn, Pro, Ala, Cys, Xaa', Thr, Gly, Ala (SEQ ID NO:)
Cys, Cys, Glu, Trp, Xaa', Ala, Cys, Xaa', Asn, Pro, Ala, Cys, Xaa', Xaa', Thr, Gly, Ala (SEQ ID NO:)
Cys, Cys, Glu, Trp, Xaa', Ala, Cys, Xaa', Asn, Pro, Ala, Cys, Xaa', Thr, Xaa', Gly, Ala (SEQ ID NO:)
Cys, Cys, Glu, Trp, Xaa', Ala, Cys, Xaa', Asn, Pro, Ala, Cys, Xaa', Thr, Gly, Xaa', Ala (SEQ ID NO:)
Cys, Cys, Glu, Trp, Xaa', Ala, Cys, Xaa', Asn, Pro, Ala, Cys, Thr, Xaa', Gly, Ala (SEQ ID NO:)
Cys, Cys, Glu, Trp, Xaa', Ala, Cys, Xaa', Asn, Pro, Ala, Cys, Thr, Xaa', Xaa', Gly, Ala (SEQ ID NO:)
Cys, Cys, Glu, Trp, Xaa', Ala, Cys, Xaa', Asn, Pro, Ala, Cys, Thr, Xaa', Gly, Xaa', Ala (SEQ ID NO:)
Cys, Cys, Glu, Trp, Xaa', Ala, Cys, Xaa', Asn, Pro, Ala, Cys, Thr, Gly, Xaa', Ala (SEQ ID NO:)
Cys, Cys, Glu, Trp, Xaa', Ala, Cys, Xaa', Asn, Pro, Ala, Cys, Thr, Gly, Xaa', Xaa', Ala (SEQ ID NO:)
Cys, Cys, Glu, Trp, Xaa', Ala, Cys, Asn, Xaa', Pro, Ala, Cys, Thr, Gly, Ala (SEQ ID NO:)
Cys, Cys, Glu, Trp, Xaa', Ala, Cys, Asn, Xaa', Xaa', Pro, Ala, Cys, Thr, Gly, Ala (SEQ ID NO:)
Cys, Cys, Glu, Trp, Xaa', Ala, Cys, Asn, Xaa', Xaa', Xaa', Pro, Ala, Cys, Thr, Gly, Ala (SEQ ID NO:)
Cys, Cys, Glu, Trp, Xaa', Ala, Cys, Asn, Xaa', Xaa', Pro, Xaa', Ala, Cys, Thr, Gly, Ala (SEQ ID NO:)
Cys, Cys, Glu, Trp, Xaa', Ala, Cys, Asn, Xaa', Xaa', Pro, Ala, Xaa', Cys, Thr, Gly, Ala (SEQ ID NO:)
Cys, Cys, Glu, Trp, Xaa', Ala, Cys, Asn, Xaa', Xaa', Pro, Ala, Cys, Thr, Gly, Ala (SEQ ID NO:)
Cys, Cys, Glu, Trp, Xaa', Ala, Cys, Asn, Xaa', Xaa', Pro, Ala, Cys, Xaa', Thr, Gly, Ala (SEQ ID NO:)
Cys, Cys, Glu, Trp, Xaa', Ala, Cys, Asn, Xaa', Xaa', Pro, Ala, Cys, Thr, Xaa', Gly, Ala (SEQ ID NO:)
Cys, Cys, Glu, Trp, Xaa', Ala, Cys, Asn, Xaa', Xaa', Pro, Ala, Cys, Thr, Gly, Xaa', Ala (SEQ ID NO:)
Cys, Cys, Glu, Trp, Xaa', Ala, Cys, Asn, Xaa', Pro, Xaa', Ala, Cys, Thr, Gly, Ala (SEQ ID NO:)
Cys, Cys, Glu, Trp, Xaa', Ala, Cys, Asn, Xaa', Pro, Xaa', Xaa', Ala, Cys, Thr, Gly, Ala (SEQ ID NO:)
Cys, Cys, Glu, Trp, Xaa', Ala, Cys, Asn, Xaa', Pro, Xaa', Ala, Xaa', Cys, Thr, Gly, Ala (SEQ ID NO:)
Cys, Cys, Glu, Trp, Xaa', Ala, Cys, Asn, Xaa', Pro, Xaa', Ala, Cys, Xaa', Thr, Gly, Ala (SEQ ID NO:)
Cys, Cys, Glu, Trp, Xaa', Ala, Cys, Asn, Xaa', Pro, Xaa', Ala, Cys, Thr, Xaa', Gly, Ala (SEQ ID NO:)
Cys, Cys, Glu, Trp, Xaa', Ala, Cys, Asn, Xaa', Pro, Xaa', Ala, Cys, Thr, Gly, Xaa', Ala (SEQ ID NO:)
Cys, Cys, Glu, Trp, Xaa', Ala, Cys, Asn, Xaa', Pro, Xaa', Ala, Cys, Thr, Gly, Ala (SEQ ID NO:)
Cys, Cys, Glu, Trp, Xaa', Ala, Cys, Asn, Xaa', Pro, Ala, Xaa', Cys, Thr, Gly, Ala (SEQ ID NO:)
Cys, Cys, Glu, Trp, Xaa', Ala, Cys, Asn, Xaa', Pro, Ala, Xaa', Xaa', Cys, Thr, Gly, Ala (SEQ ID NO:)
Cys, Cys, Glu, Trp, Xaa', Ala, Cys, Asn, Xaa', Pro, Ala, Xaa', Cys, Xaa', Thr, Gly, Ala (SEQ ID NO:)
Cys, Cys, Glu, Trp, Xaa', Ala, Cys, Asn, Xaa', Pro, Ala, Xaa', Cys, Thr, Xaa', Gly, Ala (SEQ ID NO:)
Cys, Cys, Glu, Trp, Xaa', Ala, Cys, Asn, Xaa', Pro, Ala, Xaa', Cys, Thr, Gly, Xaa', Ala (SEQ ID NO:)
Cys, Cys, Glu, Trp, Xaa', Ala, Cys, Asn, Xaa', Pro, Ala, Cys, Xaa', Thr, Gly, Ala (SEQ ID NO:)
Cys, Cys, Glu, Trp, Xaa', Ala, Cys, Asn, Xaa', Pro, Ala, Cys, Xaa', Xaa', Thr, Gly, Ala (SEQ ID NO:)
Cys, Cys, Glu, Trp, Xaa', Ala, Cys, Asn, Xaa', Pro, Ala, Cys, Xaa', Thr, Xaa', Gly, Ala (SEQ ID NO:)
Cys, Cys, Glu, Trp, Xaa', Ala, Cys, Asn, Xaa', Pro, Ala, Cys, Xaa', Thr, Gly, Xaa', Ala (SEQ ID NO:)
Cys, Cys, Glu, Trp, Xaa', Ala, Cys, Asn, Xaa', Pro, Ala, Cys, Thr, Gly, Ala (SEQ ID NO:)
Cys, Cys, Glu, Trp, Xaa', Ala, Cys, Asn, Xaa', Pro, Ala, Cys, Thr, Xaa', Xaa', Gly, Ala (SEQ ID NO:)
Cys, Cys, Glu, Trp, Xaa', Ala, Cys, Asn, Xaa', Pro, Ala, Cys, Thr, Xaa', Gly, Xaa', Ala (SEQ ID NO:)
Cys, Cys, Glu, Trp, Xaa', Ala, Cys, Asn, Xaa', Pro, Ala, Cys, Thr, Gly, Xaa', Ala (SEQ ID NO:)
Cys, Cys, Glu, Trp, Xaa', Ala, Cys, Asn, Xaa', Pro, Ala, Cys, Thr, Gly, Xaa', Xaa', Ala (SEQ ID NO:)
Cys, Cys, Glu, Trp, Xaa', Ala, Cys, Asn, Pro, Xaa', Ala, Cys, Thr, Gly, Ala (SEQ ID NO:)
Cys, Cys, Glu, Trp, Xaa', Ala, Cys, Asn, Pro, Xaa', Xaa', Ala, Cys, Thr, Gly, Ala (SEQ ID NO:)
Cys, Cys, Glu, Trp, Xaa', Ala, Cys, Asn, Pro, Xaa', Xaa', Xaa', Ala, Cys, Thr, Gly, Ala (SEQ ID NO:)
Cys, Cys, Glu, Trp, Xaa', Ala, Cys, Asn, Pro, Xaa', Xaa', Ala, Xaa', Cys, Thr, Gly, Ala (SEQ ID NO:)
Cys, Cys, Glu, Trp, Xaa', Ala, Cys, Asn, Pro, Xaa', Xaa', Ala, Cys, Xaa', Thr, Gly, Ala (SEQ ID NO:)
Cys, Cys, Glu, Trp, Xaa', Ala, Cys, Asn, Pro, Xaa', Xaa', Ala, Cys, Thr, Xaa', Gly, Ala (SEQ ID NO:)
Cys, Cys, Glu, Trp, Xaa', Ala, Cys, Asn, Pro, Xaa', Xaa', Ala, Cys, Thr, Gly, Xaa', Ala (SEQ ID NO:)
Cys, Cys, Glu, Trp, Xaa', Ala, Cys, Asn, Pro, Xaa', Ala, Xaa', Cys, Thr, Gly, Ala (SEQ ID NO:)

FIGURE 20 (SHEET 177 OF 185 SHEETS)

Cys, Cys, Glu, Trp, Xaa', Ala, Cys, Asn, Pro, Xaa', Ala, Xaa', Xaa', Cys, Thr, Gly, Ala (SEQ ID NO:)
Cys, Cys, Glu, Trp, Xaa', Ala, Cys, Asn, Pro, Xaa', Ala, Xaa', Cys, Xaa', Thr, Gly, Ala (SEQ ID NO:)
Cys, Cys, Glu, Trp, Xaa', Ala, Cys, Asn, Pro, Xaa', Ala, Xaa', Cys, Thr, Xaa', Gly, Ala (SEQ ID NO:)
Cys, Cys, Glu, Trp, Xaa', Ala, Cys, Asn, Pro, Xaa', Ala, Xaa', Cys, Thr, Gly, Xaa', Ala (SEQ ID NO:)
Cys, Cys, Glu, Trp, Xaa', Ala, Cys, Asn, Pro, Xaa', Ala, Cys, Xaa', Thr, Gly, Ala (SEQ ID NO:)
Cys, Cys, Glu, Trp, Xaa', Ala, Cys, Asn, Pro, Xaa', Ala, Cys, Xaa', Xaa', Thr, Gly, Ala (SEQ ID NO:)
Cys, Cys, Glu, Trp, Xaa', Ala, Cys, Asn, Pro, Xaa', Ala, Cys, Xaa', Thr, Xaa', Gly, Ala (SEQ ID NO:)
Cys, Cys, Glu, Trp, Xaa', Ala, Cys, Asn, Pro, Xaa', Ala, Cys, Xaa', Thr, Gly, Xaa', Ala (SEQ ID NO:)
Cys, Cys, Glu, Trp, Xaa', Ala, Cys, Asn, Pro, Xaa', Ala, Cys, Thr, Xaa', Gly, Ala (SEQ ID NO:)
Cys, Cys, Glu, Trp, Xaa', Ala, Cys, Asn, Pro, Xaa', Ala, Cys, Thr, Xaa', Xaa', Gly, Ala (SEQ ID NO:)
Cys, Cys, Glu, Trp, Xaa', Ala, Cys, Asn, Pro, Xaa', Ala, Cys, Thr, Xaa', Gly, Xaa', Ala (SEQ ID NO:)
Cys, Cys, Glu, Trp, Xaa', Ala, Cys, Asn, Pro, Xaa', Ala, Cys, Thr, Gly, Xaa', Ala (SEQ ID NO:)
Cys, Cys, Glu, Trp, Xaa', Ala, Cys, Asn, Pro, Xaa', Ala, Cys, Thr, Gly, Xaa', Xaa', Ala (SEQ ID NO:)
Cys, Cys, Glu, Trp, Xaa', Ala, Cys, Asn, Pro, Ala, Xaa', Cys, Thr, Gly, Ala (SEQ ID NO:)
Cys, Cys, Glu, Trp, Xaa', Ala, Cys, Asn, Pro, Ala, Xaa', Xaa', Cys, Thr, Gly, Ala (SEQ ID NO:)
Cys, Cys, Glu, Trp, Xaa', Ala, Cys, Asn, Pro, Ala, Xaa', Xaa', Xaa', Cys, Thr, Gly, Ala (SEQ ID NO:)
Cys, Cys, Glu, Trp, Xaa', Ala, Cys, Asn, Pro, Ala, Xaa', Xaa', Cys, Xaa', Thr, Gly, Ala (SEQ ID NO:)
Cys, Cys, Glu, Trp, Xaa', Ala, Cys, Asn, Pro, Ala, Xaa', Xaa', Cys, Thr, Xaa', Gly, Ala (SEQ ID NO:)
Cys, Cys, Glu, Trp, Xaa', Ala, Cys, Asn, Pro, Ala, Xaa', Xaa', Cys, Thr, Gly, Xaa', Ala (SEQ ID NO:)
Cys, Cys, Glu, Trp, Xaa', Ala, Cys, Asn, Pro, Ala, Xaa', Cys, Xaa', Thr, Gly, Ala (SEQ ID NO:)
Cys, Cys, Glu, Trp, Xaa', Ala, Cys, Asn, Pro, Ala, Xaa', Cys, Xaa', Xaa', Thr, Gly, Ala (SEQ ID NO:)
Cys, Cys, Glu, Trp, Xaa', Ala, Cys, Asn, Pro, Ala, Xaa', Cys, Xaa', Thr, Xaa', Gly, Ala (SEQ ID NO:)
Cys, Cys, Glu, Trp, Xaa', Ala, Cys, Asn, Pro, Ala, Xaa', Cys, Xaa', Thr, Gly, Xaa', Ala (SEQ ID NO:)
Cys, Cys, Glu, Trp, Xaa', Ala, Cys, Asn, Pro, Ala, Xaa', Cys, Thr, Xaa', Gly, Ala (SEQ ID NO:)
Cys, Cys, Glu, Trp, Xaa', Ala, Cys, Asn, Pro, Ala, Xaa', Cys, Thr, Xaa', Xaa', Gly, Ala (SEQ ID NO:)
Cys, Cys, Glu, Trp, Xaa', Ala, Cys, Asn, Pro, Ala, Xaa', Cys, Thr, Xaa', Gly, Xaa', Ala (SEQ ID NO:)
Cys, Cys, Glu, Trp, Xaa', Ala, Cys, Asn, Pro, Ala, Xaa', Cys, Thr, Gly, Xaa', Ala (SEQ ID NO:)
Cys, Cys, Glu, Trp, Xaa', Ala, Cys, Asn, Pro, Ala, Xaa', Cys, Thr, Gly, Xaa', Xaa', Ala (SEQ ID NO:)
Cys, Cys, Glu, Trp, Xaa', Ala, Cys, Asn, Pro, Ala, Cys, Xaa', Thr, Gly, Ala (SEQ ID NO:)
Cys, Cys, Glu, Trp, Xaa', Ala, Cys, Asn, Pro, Ala, Cys, Xaa', Xaa', Thr, Gly, Ala (SEQ ID NO:)
Cys, Cys, Glu, Trp, Xaa', Ala, Cys, Asn, Pro, Ala, Cys, Xaa', Xaa', Xaa', Thr, Gly, Ala (SEQ ID NO:)
Cys, Cys, Glu, Trp, Xaa', Ala, Cys, Asn, Pro, Ala, Cys, Xaa', Xaa', Thr, Xaa', Gly, Ala (SEQ ID NO:)
Cys, Cys, Glu, Trp, Xaa', Ala, Cys, Asn, Pro, Ala, Cys, Xaa', Xaa', Thr, Gly, Xaa', Ala (SEQ ID NO:)
Cys, Cys, Glu, Trp, Xaa', Ala, Cys, Asn, Pro, Ala, Cys, Xaa', Thr, Xaa', Gly, Ala (SEQ ID NO:)
Cys, Cys, Glu, Trp, Xaa', Ala, Cys, Asn, Pro, Ala, Cys, Xaa', Thr, Xaa', Xaa', Gly, Ala (SEQ ID NO:)
Cys, Cys, Glu, Trp, Xaa', Ala, Cys, Asn, Pro, Ala, Cys, Xaa', Thr, Xaa', Gly, Xaa', Ala (SEQ ID NO:)
Cys, Cys, Glu, Trp, Xaa', Ala, Cys, Asn, Pro, Ala, Cys, Xaa', Thr, Gly, Xaa', Ala (SEQ ID NO:)
Cys, Cys, Glu, Trp, Xaa', Ala, Cys, Asn, Pro, Ala, Cys, Xaa', Thr, Gly, Xaa', Xaa', Ala (SEQ ID NO:)
Cys, Cys, Glu, Trp, Xaa', Ala, Cys, Asn, Pro, Ala, Cys, Thr, Xaa', Gly, Ala (SEQ ID NO:)
Cys, Cys, Glu, Trp, Xaa', Ala, Cys, Asn, Pro, Ala, Cys, Thr, Xaa', Xaa', Gly, Ala (SEQ ID NO:)
Cys, Cys, Glu, Trp, Xaa', Ala, Cys, Asn, Pro, Ala, Cys, Thr, Xaa', Xaa', Xaa', Gly, Ala (SEQ ID NO:)
Cys, Cys, Glu, Trp, Xaa', Ala, Cys, Asn, Pro, Ala, Cys, Thr, Xaa', Xaa', Gly, Xaa', Ala (SEQ ID NO:)
Cys, Cys, Glu, Trp, Xaa', Ala, Cys, Asn, Pro, Ala, Cys, Thr, Xaa', Gly, Xaa', Ala (SEQ ID NO:)
Cys, Cys, Glu, Trp, Xaa', Ala, Cys, Asn, Pro, Ala, Cys, Thr, Xaa', Gly, Xaa', Xaa', Ala (SEQ ID NO:)
Cys, Cys, Glu, Trp, Xaa', Ala, Cys, Asn, Pro, Ala, Cys, Thr, Gly, Xaa', Ala (SEQ ID NO:)

FIGURE 20 (SHEET 178 OF 185 SHEETS)

Cys, Cys, Glu, Trp, Xaa', Ala, Cys, Asn, Pro, Ala, Cys, Thr, Gly, Xaa', Xaa', Ala (SEQ ID NO:)
Cys, Cys, Glu, Trp, Xaa', Ala, Cys, Asn, Pro, Ala, Cys, Thr, Gly, Xaa', Xaa', Xaa', Ala (SEQ ID NO:)
Cys, Cys, Glu, Trp, Ala, Cys, Xaa', Asn, Pro, Ala, Cys, Thr, Gly, Ala (SEQ ID NO:)
Cys, Cys, Glu, Trp, Ala, Cys, Xaa', Xaa', Asn, Pro, Ala, Cys, Thr, Gly, Ala (SEQ ID NO:)
Cys, Cys, Glu, Trp, Ala, Cys, Xaa', Xaa', Xaa', Asn, Pro, Ala, Cys, Thr, Gly, Ala (SEQ ID NO:)
Cys, Cys, Glu, Trp, Ala, Cys, Xaa', Xaa', Xaa', Xaa', Asn, Pro, Ala, Cys, Thr, Gly, Ala (SEQ ID NO:)
Cys, Cys, Glu, Trp, Ala, Cys, Xaa', Xaa', Xaa', Asn, Xaa', Pro, Ala, Cys, Thr, Gly, Ala (SEQ ID NO:)
Cys, Cys, Glu, Trp, Ala, Cys, Xaa', Xaa', Xaa', Asn, Pro, Xaa', Ala, Cys, Thr, Gly, Ala (SEQ ID NO:)
Cys, Cys, Glu, Trp, Ala, Cys, Xaa', Xaa', Xaa', Asn, Pro, Ala, Xaa', Cys, Thr, Gly, Ala (SEQ ID NO:)
Cys, Cys, Glu, Trp, Ala, Cys, Xaa', Xaa', Xaa', Asn, Pro, Ala, Cys, Xaa', Thr, Gly, Ala (SEQ ID NO:)
Cys, Cys, Glu, Trp, Ala, Cys, Xaa', Xaa', Xaa', Asn, Pro, Ala, Cys, Thr, Xaa', Gly, Ala (SEQ ID NO:)
Cys, Cys, Glu, Trp, Ala, Cys, Xaa', Xaa', Xaa', Asn, Pro, Ala, Cys, Thr, Gly, Xaa', Ala (SEQ ID NO:)
Cys, Cys, Glu, Trp, Ala, Cys, Xaa', Xaa', Asn, Xaa', Pro, Ala, Cys, Thr, Gly, Ala (SEQ ID NO:)
Cys, Cys, Glu, Trp, Ala, Cys, Xaa', Xaa', Asn, Xaa', Xaa', Pro, Ala, Cys, Thr, Gly, Ala (SEQ ID NO:)
Cys, Cys, Glu, Trp, Ala, Cys, Xaa', Xaa', Asn, Xaa', Pro, Xaa', Ala, Cys, Thr, Gly, Ala (SEQ ID NO:)
Cys, Cys, Glu, Trp, Ala, Cys, Xaa', Xaa', Asn, Xaa', Pro, Ala, Xaa', Cys, Thr, Gly, Ala (SEQ ID NO:)
Cys, Cys, Glu, Trp, Ala, Cys, Xaa', Xaa', Asn, Xaa', Pro, Ala, Cys, Xaa', Thr, Gly, Ala (SEQ ID NO:)
Cys, Cys, Glu, Trp, Ala, Cys, Xaa', Xaa', Asn, Xaa', Pro, Ala, Cys, Thr, Xaa', Gly, Ala (SEQ ID NO:)
Cys, Cys, Glu, Trp, Ala, Cys, Xaa', Xaa', Asn, Xaa', Pro, Ala, Cys, Thr, Gly, Xaa', Ala (SEQ ID NO:)
Cys, Cys, Glu, Trp, Ala, Cys, Xaa', Xaa', Asn, Pro, Xaa', Ala, Cys, Thr, Gly, Ala (SEQ ID NO:)
Cys, Cys, Glu, Trp, Ala, Cys, Xaa', Xaa', Asn, Pro, Xaa', Xaa', Ala, Cys, Thr, Gly, Ala (SEQ ID NO:)
Cys, Cys, Glu, Trp, Ala, Cys, Xaa', Xaa', Asn, Pro, Xaa', Ala, Xaa', Cys, Thr, Gly, Ala (SEQ ID NO:)
Cys, Cys, Glu, Trp, Ala, Cys, Xaa', Xaa', Asn, Pro, Xaa', Ala, Cys, Xaa', Thr, Gly, Ala (SEQ ID NO:)
Cys, Cys, Glu, Trp, Ala, Cys, Xaa', Xaa', Asn, Pro, Xaa', Ala, Cys, Thr, Xaa', Gly, Ala (SEQ ID NO:)
Cys, Cys, Glu, Trp, Ala, Cys, Xaa', Xaa', Asn, Pro, Xaa', Ala, Cys, Thr, Gly, Xaa', Ala (SEQ ID NO:)
Cys, Cys, Glu, Trp, Ala, Cys, Xaa', Xaa', Asn, Pro, Ala, Xaa', Cys, Thr, Gly, Ala (SEQ ID NO:)
Cys, Cys, Glu, Trp, Ala, Cys, Xaa', Xaa', Asn, Pro, Ala, Xaa', Xaa', Cys, Thr, Gly, Ala (SEQ ID NO:)
Cys, Cys, Glu, Trp, Ala, Cys, Xaa', Xaa', Asn, Pro, Ala, Xaa', Cys, Xaa', Thr, Gly, Ala (SEQ ID NO:)
Cys, Cys, Glu, Trp, Ala, Cys, Xaa', Xaa', Asn, Pro, Ala, Xaa', Cys, Thr, Xaa', Gly, Ala (SEQ ID NO:)
Cys, Cys, Glu, Trp, Ala, Cys, Xaa', Xaa', Asn, Pro, Ala, Xaa', Cys, Thr, Gly, Xaa', Ala (SEQ ID NO:)
Cys, Cys, Glu, Trp, Ala, Cys, Xaa', Xaa', Asn, Pro, Ala, Cys, Xaa', Thr, Gly, Ala (SEQ ID NO:)
Cys, Cys, Glu, Trp, Ala, Cys, Xaa', Xaa', Asn, Pro, Ala, Cys, Xaa', Xaa', Thr, Gly, Ala (SEQ ID NO:)
Cys, Cys, Glu, Trp, Ala, Cys, Xaa', Xaa', Asn, Pro, Ala, Cys, Xaa', Thr, Xaa', Gly, Ala (SEQ ID NO:)
Cys, Cys, Glu, Trp, Ala, Cys, Xaa', Xaa', Asn, Pro, Ala, Cys, Xaa', Thr, Gly, Xaa', Ala (SEQ ID NO:)
Cys, Cys, Glu, Trp, Ala, Cys, Xaa', Xaa', Asn, Pro, Ala, Cys, Thr, Xaa', Gly, Ala (SEQ ID NO:)
Cys, Cys, Glu, Trp, Ala, Cys, Xaa', Xaa', Asn, Pro, Ala, Cys, Thr, Xaa', Xaa', Gly, Ala (SEQ ID NO:)
Cys, Cys, Glu, Trp, Ala, Cys, Xaa', Xaa', Asn, Pro, Ala, Cys, Thr, Xaa', Gly, Xaa', Ala (SEQ ID NO:)
Cys, Cys, Glu, Trp, Ala, Cys, Xaa', Xaa', Asn, Pro, Ala, Cys, Thr, Gly, Xaa', Ala (SEQ ID NO:)
Cys, Cys, Glu, Trp, Ala, Cys, Xaa', Xaa', Asn, Pro, Ala, Cys, Thr, Gly, Xaa', Xaa', Ala (SEQ ID NO:)
Cys, Cys, Glu, Trp, Ala, Cys, Xaa', Asn, Xaa', Pro, Ala, Cys, Thr, Gly, Ala (SEQ ID NO:)
Cys, Cys, Glu, Trp, Ala, Cys, Xaa', Asn, Xaa', Xaa', Pro, Ala, Cys, Thr, Gly, Ala (SEQ ID NO:)
Cys, Cys, Glu, Trp, Ala, Cys, Xaa', Asn, Xaa', Xaa', Xaa', Pro, Ala, Cys, Thr, Gly, Ala (SEQ ID NO:)
Cys, Cys, Glu, Trp, Ala, Cys, Xaa', Asn, Xaa', Xaa', Pro, Xaa', Ala, Cys, Thr, Gly, Ala (SEQ ID NO:)
Cys, Cys, Glu, Trp, Ala, Cys, Xaa', Asn, Xaa', Xaa', Pro, Ala, Xaa', Cys, Thr, Gly, Ala (SEQ ID NO:)
Cys, Cys, Glu, Trp, Ala, Cys, Xaa', Asn, Xaa', Xaa', Pro, Ala, Cys, Xaa', Thr, Gly, Ala (SEQ ID NO:)

FIGURE 20 (SHEET 179 OF 185 SHEETS)

Cys, Cys, Glu, Trp, Ala, Cys, Xaa', Asn, Xaa', Xaa', Pro, Ala, Cys, Thr, Xaa', Gly, Ala (SEQ ID NO:)
Cys, Cys, Glu, Trp, Ala, Cys, Xaa', Asn, Xaa', Xaa', Pro, Ala, Cys, Thr, Gly, Xaa', Ala (SEQ ID NO:)
Cys, Cys, Glu, Trp, Ala, Cys, Xaa', Asn, Xaa', Pro, Xaa', Ala, Cys, Thr, Gly, Ala (SEQ ID NO:)
Cys, Cys, Glu, Trp, Ala, Cys, Xaa', Asn, Xaa', Pro, Xaa', Xaa', Ala, Cys, Thr, Gly, Ala (SEQ ID NO:)
Cys, Cys, Glu, Trp, Ala, Cys, Xaa', Asn, Xaa', Pro, Xaa', Ala, Xaa', Cys, Thr, Gly, Ala (SEQ ID NO:)
Cys, Cys, Glu, Trp, Ala, Cys, Xaa', Asn, Xaa', Pro, Xaa', Ala, Cys, Xaa', Thr, Gly, Ala (SEQ ID NO:)
Cys, Cys, Glu, Trp, Ala, Cys, Xaa', Asn, Xaa', Pro, Xaa', Ala, Cys, Thr, Xaa', Gly, Ala (SEQ ID NO:)
Cys, Cys, Glu, Trp, Ala, Cys, Xaa', Asn, Xaa', Pro, Xaa', Ala, Cys, Thr, Gly, Xaa', Ala (SEQ ID NO:)
Cys, Cys, Glu, Trp, Ala, Cys, Xaa', Asn, Xaa', Pro, Ala, Xaa', Cys, Thr, Gly, Ala (SEQ ID NO:)
Cys, Cys, Glu, Trp, Ala, Cys, Xaa', Asn, Xaa', Pro, Ala, Xaa', Xaa', Cys, Thr, Gly, Ala (SEQ ID NO:)
Cys, Cys, Glu, Trp, Ala, Cys, Xaa', Asn, Xaa', Pro, Ala, Xaa', Cys, Xaa', Thr, Gly, Ala (SEQ ID NO:)
Cys, Cys, Glu, Trp, Ala, Cys, Xaa', Asn, Xaa', Pro, Ala, Xaa', Cys, Thr, Xaa', Gly, Ala (SEQ ID NO:)
Cys, Cys, Glu, Trp, Ala, Cys, Xaa', Asn, Xaa', Pro, Ala, Xaa', Cys, Thr, Gly, Xaa', Ala (SEQ ID NO:)
Cys, Cys, Glu, Trp, Ala, Cys, Xaa', Asn, Xaa', Pro, Ala, Cys, Xaa', Thr, Gly, Ala (SEQ ID NO:)
Cys, Cys, Glu, Trp, Ala, Cys, Xaa', Asn, Xaa', Pro, Ala, Cys, Xaa', Xaa', Thr, Gly, Ala (SEQ ID NO:)
Cys, Cys, Glu, Trp, Ala, Cys, Xaa', Asn, Xaa', Pro, Ala, Cys, Xaa', Thr, Xaa', Gly, Ala (SEQ ID NO:)
Cys, Cys, Glu, Trp, Ala, Cys, Xaa', Asn, Xaa', Pro, Ala, Cys, Xaa', Thr, Gly, Xaa', Ala (SEQ ID NO:)
Cys, Cys, Glu, Trp, Ala, Cys, Xaa', Asn, Xaa', Pro, Ala, Cys, Thr, Xaa', Gly, Ala (SEQ ID NO:)
Cys, Cys, Glu, Trp, Ala, Cys, Xaa', Asn, Xaa', Pro, Ala, Cys, Thr, Xaa', Xaa', Gly, Ala (SEQ ID NO:)
Cys, Cys, Glu, Trp, Ala, Cys, Xaa', Asn, Xaa', Pro, Ala, Cys, Thr, Xaa', Gly, Xaa', Ala (SEQ ID NO:)
Cys, Cys, Glu, Trp, Ala, Cys, Xaa', Asn, Xaa', Pro, Ala, Cys, Thr, Gly, Xaa', Ala (SEQ ID NO:)
Cys, Cys, Glu, Trp, Ala, Cys, Xaa', Asn, Xaa', Pro, Ala, Cys, Thr, Gly, Xaa', Xaa', Ala (SEQ ID NO:)
Cys, Cys, Glu, Trp, Ala, Cys, Xaa', Asn, Pro, Xaa', Ala, Cys, Thr, Gly, Ala (SEQ ID NO:)
Cys, Cys, Glu, Trp, Ala, Cys, Xaa', Asn, Pro, Xaa', Xaa', Ala, Cys, Thr, Gly, Ala (SEQ ID NO:)
Cys, Cys, Glu, Trp, Ala, Cys, Xaa', Asn, Pro, Xaa', Xaa', Xaa', Ala, Cys, Thr, Gly, Ala (SEQ ID NO:)
Cys, Cys, Glu, Trp, Ala, Cys, Xaa', Asn, Pro, Xaa', Xaa', Ala, Xaa', Cys, Thr, Gly, Ala (SEQ ID NO:)
Cys, Cys, Glu, Trp, Ala, Cys, Xaa', Asn, Pro, Xaa', Xaa', Ala, Cys, Xaa', Thr, Gly, Ala (SEQ ID NO:)
Cys, Cys, Glu, Trp, Ala, Cys, Xaa', Asn, Pro, Xaa', Xaa', Ala, Cys, Thr, Xaa', Gly, Ala (SEQ ID NO:)
Cys, Cys, Glu, Trp, Ala, Cys, Xaa', Asn, Pro, Xaa', Xaa', Ala, Cys, Thr, Gly, Xaa', Ala (SEQ ID NO:)
Cys, Cys, Glu, Trp, Ala, Cys, Xaa', Asn, Pro, Xaa', Ala, Xaa', Cys, Thr, Gly, Ala (SEQ ID NO:)
Cys, Cys, Glu, Trp, Ala, Cys, Xaa', Asn, Pro, Xaa', Ala, Xaa', Xaa', Cys, Thr, Gly, Ala (SEQ ID NO:)
Cys, Cys, Glu, Trp, Ala, Cys, Xaa', Asn, Pro, Xaa', Ala, Xaa', Cys, Xaa', Thr, Gly, Ala (SEQ ID NO:)
Cys, Cys, Glu, Trp, Ala, Cys, Xaa', Asn, Pro, Xaa', Ala, Xaa', Cys, Thr, Xaa', Gly, Ala (SEQ ID NO:)
Cys, Cys, Glu, Trp, Ala, Cys, Xaa', Asn, Pro, Xaa', Ala, Xaa', Cys, Thr, Gly, Xaa', Ala (SEQ ID NO:)
Cys, Cys, Glu, Trp, Ala, Cys, Xaa', Asn, Pro, Xaa', Ala, Cys, Xaa', Thr, Gly, Ala (SEQ ID NO:)
Cys, Cys, Glu, Trp, Ala, Cys, Xaa', Asn, Pro, Xaa', Ala, Cys, Xaa', Xaa', Thr, Gly, Ala (SEQ ID NO:)
Cys, Cys, Glu, Trp, Ala, Cys, Xaa', Asn, Pro, Xaa', Ala, Cys, Xaa', Thr, Xaa', Gly, Ala (SEQ ID NO:)
Cys, Cys, Glu, Trp, Ala, Cys, Xaa', Asn, Pro, Xaa', Ala, Cys, Xaa', Thr, Gly, Xaa', Ala (SEQ ID NO:)
Cys, Cys, Glu, Trp, Ala, Cys, Xaa', Asn, Pro, Xaa', Ala, Cys, Thr, Xaa', Gly, Ala (SEQ ID NO:)
Cys, Cys, Glu, Trp, Ala, Cys, Xaa', Asn, Pro, Xaa', Ala, Cys, Thr, Xaa', Xaa', Gly, Ala (SEQ ID NO:)
Cys, Cys, Glu, Trp, Ala, Cys, Xaa', Asn, Pro, Xaa', Ala, Cys, Thr, Xaa', Gly, Xaa', Ala (SEQ ID NO:)
Cys, Cys, Glu, Trp, Ala, Cys, Xaa', Asn, Pro, Xaa', Ala, Cys, Thr, Gly, Xaa', Ala (SEQ ID NO:)
Cys, Cys, Glu, Trp, Ala, Cys, Xaa', Asn, Pro, Xaa', Ala, Cys, Thr, Gly, Xaa', Xaa', Ala (SEQ ID NO:)
Cys, Cys, Glu, Trp, Ala, Cys, Xaa', Asn, Pro, Ala, Xaa', Cys, Thr, Gly, Ala (SEQ ID NO:)
Cys, Cys, Glu, Trp, Ala, Cys, Xaa', Asn, Pro, Ala, Xaa', Xaa', Cys, Thr, Gly, Ala (SEQ ID NO:)

FIGURE 20 (SHEET 180 OF 185 SHEETS)

Cys, Cys, Glu, Trp, Ala, Cys, Xaa', Asn, Pro, Ala, Xaa', Xaa', Xaa', Cys, Thr, Gly, Ala (SEQ ID NO:)
Cys, Cys, Glu, Trp, Ala, Cys, Xaa', Asn, Pro, Ala, Xaa', Xaa', Cys, Xaa', Thr, Gly, Ala (SEQ ID NO:)
Cys, Cys, Glu, Trp, Ala, Cys, Xaa', Asn, Pro, Ala, Xaa', Xaa', Cys, Thr, Xaa', Gly, Ala (SEQ ID NO:)
Cys, Cys, Glu, Trp, Ala, Cys, Xaa', Asn, Pro, Ala, Xaa', Xaa', Cys, Thr, Gly, Xaa', Ala (SEQ ID NO:)
Cys, Cys, Glu, Trp, Ala, Cys, Xaa', Asn, Pro, Ala, Xaa', Cys, Xaa', Thr, Gly, Ala (SEQ ID NO:)
Cys, Cys, Glu, Trp, Ala, Cys, Xaa', Asn, Pro, Ala, Xaa', Cys, Xaa', Xaa', Thr, Gly, Ala (SEQ ID NO:)
Cys, Cys, Glu, Trp, Ala, Cys, Xaa', Asn, Pro, Ala, Xaa', Cys, Xaa', Thr, Xaa', Gly, Ala (SEQ ID NO:)
Cys, Cys, Glu, Trp, Ala, Cys, Xaa', Asn, Pro, Ala, Xaa', Cys, Xaa', Thr, Gly, Xaa', Ala (SEQ ID NO:)
Cys, Cys, Glu, Trp, Ala, Cys, Xaa', Asn, Pro, Ala, Xaa', Cys, Thr, Xaa', Gly, Ala (SEQ ID NO:)
Cys, Cys, Glu, Trp, Ala, Cys, Xaa', Asn, Pro, Ala, Xaa', Cys, Thr, Xaa', Xaa', Gly, Ala (SEQ ID NO:)
Cys, Cys, Glu, Trp, Ala, Cys, Xaa', Asn, Pro, Ala, Xaa', Cys, Thr, Xaa', Gly, Xaa', Ala (SEQ ID NO:)
Cys, Cys, Glu, Trp, Ala, Cys, Xaa', Asn, Pro, Ala, Xaa', Cys, Thr, Gly, Xaa', Ala (SEQ ID NO:)
Cys, Cys, Glu, Trp, Ala, Cys, Xaa', Asn, Pro, Ala, Xaa', Cys, Thr, Gly, Xaa', Xaa', Ala (SEQ ID NO:)
Cys, Cys, Glu, Trp, Ala, Cys, Xaa', Asn, Pro, Ala, Cys, Xaa', Thr, Gly, Ala (SEQ ID NO:)
Cys, Cys, Glu, Trp, Ala, Cys, Xaa', Asn, Pro, Ala, Cys, Xaa', Xaa', Thr, Gly, Ala (SEQ ID NO:)
Cys, Cys, Glu, Trp, Ala, Cys, Xaa', Asn, Pro, Ala, Cys, Xaa', Xaa', Xaa', Thr, Gly, Ala (SEQ ID NO:)
Cys, Cys, Glu, Trp, Ala, Cys, Xaa', Asn, Pro, Ala, Cys, Xaa', Xaa', Thr, Xaa', Gly, Ala (SEQ ID NO:)
Cys, Cys, Glu, Trp, Ala, Cys, Xaa', Asn, Pro, Ala, Cys, Xaa', Xaa', Thr, Gly, Xaa', Ala (SEQ ID NO:)
Cys, Cys, Glu, Trp, Ala, Cys, Xaa', Asn, Pro, Ala, Cys, Xaa', Thr, Xaa', Gly, Ala (SEQ ID NO:)
Cys, Cys, Glu, Trp, Ala, Cys, Xaa', Asn, Pro, Ala, Cys, Xaa', Thr, Xaa', Xaa', Gly, Ala (SEQ ID NO:)
Cys, Cys, Glu, Trp, Ala, Cys, Xaa', Asn, Pro, Ala, Cys, Xaa', Thr, Xaa', Gly, Xaa', Ala (SEQ ID NO:)
Cys, Cys, Glu, Trp, Ala, Cys, Xaa', Asn, Pro, Ala, Cys, Xaa', Thr, Gly, Xaa', Ala (SEQ ID NO:)
Cys, Cys, Glu, Trp, Ala, Cys, Xaa', Asn, Pro, Ala, Cys, Xaa', Thr, Gly, Xaa', Xaa', Ala (SEQ ID NO:)
Cys, Cys, Glu, Trp, Ala, Cys, Xaa', Asn, Pro, Ala, Cys, Thr, Xaa', Gly, Ala (SEQ ID NO:)
Cys, Cys, Glu, Trp, Ala, Cys, Xaa', Asn, Pro, Ala, Cys, Thr, Xaa', Xaa', Gly, Ala (SEQ ID NO:)
Cys, Cys, Glu, Trp, Ala, Cys, Xaa', Asn, Pro, Ala, Cys, Thr, Xaa', Xaa', Xaa', Gly, Ala (SEQ ID NO:)
Cys, Cys, Glu, Trp, Ala, Cys, Xaa', Asn, Pro, Ala, Cys, Thr, Xaa', Xaa', Gly, Xaa', Ala (SEQ ID NO:)
Cys, Cys, Glu, Trp, Ala, Cys, Xaa', Asn, Pro, Ala, Cys, Thr, Xaa', Gly, Xaa', Ala (SEQ ID NO:)
Cys, Cys, Glu, Trp, Ala, Cys, Xaa', Asn, Pro, Ala, Cys, Thr, Xaa', Gly, Xaa', Xaa', Ala (SEQ ID NO:)
Cys, Cys, Glu, Trp, Ala, Cys, Xaa', Asn, Pro, Ala, Cys, Thr, Gly, Xaa', Ala (SEQ ID NO:)
Cys, Cys, Glu, Trp, Ala, Cys, Xaa', Asn, Pro, Ala, Cys, Thr, Gly, Xaa', Xaa', Ala (SEQ ID NO:)
Cys, Cys, Glu, Trp, Ala, Cys, Xaa', Asn, Pro, Ala, Cys, Thr, Gly, Xaa', Xaa', Xaa', Ala (SEQ ID NO:)
Cys, Cys, Glu, Trp, Ala, Cys, Asn, Xaa', Pro, Ala, Cys, Thr, Gly, Ala (SEQ ID NO:)
Cys, Cys, Glu, Trp, Ala, Cys, Asn, Xaa', Xaa', Pro, Ala, Cys, Thr, Gly, Ala (SEQ ID NO:)
Cys, Cys, Glu, Trp, Ala, Cys, Asn, Xaa', Xaa', Xaa', Pro, Ala, Cys, Thr, Gly, Ala (SEQ ID NO:)
Cys, Cys, Glu, Trp, Ala, Cys, Asn, Xaa', Xaa', Xaa', Xaa', Pro, Ala, Cys, Thr, Gly, Ala (SEQ ID NO:)
Cys, Cys, Glu, Trp, Ala, Cys, Asn, Xaa', Xaa', Xaa', Pro, Xaa', Ala, Cys, Thr, Gly, Ala (SEQ ID NO:)
Cys, Cys, Glu, Trp, Ala, Cys, Asn, Xaa', Xaa', Xaa', Pro, Ala, Xaa', Cys, Thr, Gly, Ala (SEQ ID NO:)
Cys, Cys, Glu, Trp, Ala, Cys, Asn, Xaa', Xaa', Xaa', Pro, Ala, Cys, Xaa', Thr, Gly, Ala (SEQ ID NO:)
Cys, Cys, Glu, Trp, Ala, Cys, Asn, Xaa', Xaa', Xaa', Pro, Ala, Cys, Thr, Xaa', Gly, Ala (SEQ ID NO:)
Cys, Cys, Glu, Trp, Ala, Cys, Asn, Xaa', Xaa', Xaa', Pro, Ala, Cys, Thr, Gly, Xaa', Ala (SEQ ID NO:)
Cys, Cys, Glu, Trp, Ala, Cys, Asn, Xaa', Xaa', Pro, Xaa', Ala, Cys, Thr, Gly, Ala (SEQ ID NO:)
Cys, Cys, Glu, Trp, Ala, Cys, Asn, Xaa', Xaa', Pro, Xaa', Xaa', Ala, Cys, Thr, Gly, Ala (SEQ ID NO:)
Cys, Cys, Glu, Trp, Ala, Cys, Asn, Xaa', Xaa', Pro, Xaa', Ala, Xaa', Cys, Thr, Gly, Ala (SEQ ID NO:)
Cys, Cys, Glu, Trp, Ala, Cys, Asn, Xaa', Xaa', Pro, Xaa', Ala, Cys, Xaa', Thr, Gly, Ala (SEQ ID NO:)

FIGURE 20 (SHEET 181 OF 185 SHEETS)

Cys, Cys, Glu, Trp, Ala, Cys, Asn, Xaa', Xaa', Pro, Xaa', Ala, Cys, Thr, Xaa', Gly, Ala (SEQ ID NO:)
Cys, Cys, Glu, Trp, Ala, Cys, Asn, Xaa', Xaa', Pro, Xaa', Ala, Cys, Thr, Gly, Xaa', Ala (SEQ ID NO:)
Cys, Cys, Glu, Trp, Ala, Cys, Asn, Xaa', Xaa', Pro, Ala, Xaa', Cys, Thr, Gly, Ala (SEQ ID NO:)
Cys, Cys, Glu, Trp, Ala, Cys, Asn, Xaa', Xaa', Pro, Ala, Xaa', Xaa', Cys, Thr, Gly, Ala (SEQ ID NO:)
Cys, Cys, Glu, Trp, Ala, Cys, Asn, Xaa', Xaa', Pro, Ala, Xaa', Cys, Xaa', Thr, Gly, Ala (SEQ ID NO:)
Cys, Cys, Glu, Trp, Ala, Cys, Asn, Xaa', Xaa', Pro, Ala, Xaa', Cys, Thr, Xaa', Gly, Ala (SEQ ID NO:)
Cys, Cys, Glu, Trp, Ala, Cys, Asn, Xaa', Xaa', Pro, Ala, Xaa', Cys, Thr, Gly, Xaa', Ala (SEQ ID NO:)
Cys, Cys, Glu, Trp, Ala, Cys, Asn, Xaa', Xaa', Pro, Ala, Cys, Xaa', Thr, Gly, Ala (SEQ ID NO:)
Cys, Cys, Glu, Trp, Ala, Cys, Asn, Xaa', Xaa', Pro, Ala, Cys, Xaa', Xaa', Thr, Gly, Ala (SEQ ID NO:)
Cys, Cys, Glu, Trp, Ala, Cys, Asn, Xaa', Xaa', Pro, Ala, Cys, Xaa', Thr, Xaa', Gly, Ala (SEQ ID NO:)
Cys, Cys, Glu, Trp, Ala, Cys, Asn, Xaa', Xaa', Pro, Ala, Cys, Xaa', Thr, Gly, Xaa', Ala (SEQ ID NO:)
Cys, Cys, Glu, Trp, Ala, Cys, Asn, Xaa', Xaa', Pro, Ala, Cys, Thr, Xaa', Gly, Ala (SEQ ID NO:)
Cys, Cys, Glu, Trp, Ala, Cys, Asn, Xaa', Xaa', Pro, Ala, Cys, Thr, Xaa', Xaa', Gly, Ala (SEQ ID NO:)
Cys, Cys, Glu, Trp, Ala, Cys, Asn, Xaa', Xaa', Pro, Ala, Cys, Thr, Xaa', Gly, Xaa', Ala (SEQ ID NO:)
Cys, Cys, Glu, Trp, Ala, Cys, Asn, Xaa', Xaa', Pro, Ala, Cys, Thr, Gly, Xaa', Ala (SEQ ID NO:)
Cys, Cys, Glu, Trp, Ala, Cys, Asn, Xaa', Xaa', Pro, Ala, Cys, Thr, Gly, Xaa', Xaa', Ala (SEQ ID NO:)
Cys, Cys, Glu, Trp, Ala, Cys, Asn, Xaa', Pro, Xaa', Ala, Cys, Thr, Gly, Ala (SEQ ID NO:)
Cys, Cys, Glu, Trp, Ala, Cys, Asn, Xaa', Pro, Xaa', Xaa', Ala, Cys, Thr, Gly, Ala (SEQ ID NO:)
Cys, Cys, Glu, Trp, Ala, Cys, Asn, Xaa', Pro, Xaa', Xaa', Xaa', Ala, Cys, Thr, Gly, Ala (SEQ ID NO:)
Cys, Cys, Glu, Trp, Ala, Cys, Asn, Xaa', Pro, Xaa', Xaa', Ala, Xaa', Cys, Thr, Gly, Ala (SEQ ID NO:)
Cys, Cys, Glu, Trp, Ala, Cys, Asn, Xaa', Pro, Xaa', Xaa', Ala, Cys, Xaa', Thr, Gly, Ala (SEQ ID NO:)
Cys, Cys, Glu, Trp, Ala, Cys, Asn, Xaa', Pro, Xaa', Xaa', Ala, Cys, Thr, Xaa', Gly, Ala (SEQ ID NO:)
Cys, Cys, Glu, Trp, Ala, Cys, Asn, Xaa', Pro, Xaa', Xaa', Ala, Cys, Thr, Gly, Xaa', Ala (SEQ ID NO:)
Cys, Cys, Glu, Trp, Ala, Cys, Asn, Xaa', Pro, Xaa', Ala, Xaa', Cys, Thr, Gly, Ala (SEQ ID NO:)
Cys, Cys, Glu, Trp, Ala, Cys, Asn, Xaa', Pro, Xaa', Ala, Xaa', Xaa', Cys, Thr, Gly, Ala (SEQ ID NO:)
Cys, Cys, Glu, Trp, Ala, Cys, Asn, Xaa', Pro, Xaa', Ala, Xaa', Cys, Xaa', Thr, Gly, Ala (SEQ ID NO:)
Cys, Cys, Glu, Trp, Ala, Cys, Asn, Xaa', Pro, Xaa', Ala, Xaa', Cys, Thr, Xaa', Gly, Ala (SEQ ID NO:)
Cys, Cys, Glu, Trp, Ala, Cys, Asn, Xaa', Pro, Xaa', Ala, Xaa', Cys, Thr, Gly, Xaa', Ala (SEQ ID NO:)
Cys, Cys, Glu, Trp, Ala, Cys, Asn, Xaa', Pro, Xaa', Ala, Cys, Xaa', Thr, Gly, Ala (SEQ ID NO:)
Cys, Cys, Glu, Trp, Ala, Cys, Asn, Xaa', Pro, Xaa', Ala, Cys, Xaa', Xaa', Thr, Gly, Ala (SEQ ID NO:)
Cys, Cys, Glu, Trp, Ala, Cys, Asn, Xaa', Pro, Xaa', Ala, Cys, Xaa', Thr, Xaa', Gly, Ala (SEQ ID NO:)
Cys, Cys, Glu, Trp, Ala, Cys, Asn, Xaa', Pro, Xaa', Ala, Cys, Xaa', Thr, Gly, Xaa', Ala (SEQ ID NO:)
Cys, Cys, Glu, Trp, Ala, Cys, Asn, Xaa', Pro, Xaa', Ala, Cys, Thr, Xaa', Gly, Ala (SEQ ID NO:)
Cys, Cys, Glu, Trp, Ala, Cys, Asn, Xaa', Pro, Xaa', Ala, Cys, Thr, Xaa', Xaa', Gly, Ala (SEQ ID NO:)
Cys, Cys, Glu, Trp, Ala, Cys, Asn, Xaa', Pro, Xaa', Ala, Cys, Thr, Xaa', Gly, Xaa', Ala (SEQ ID NO:)
Cys, Cys, Glu, Trp, Ala, Cys, Asn, Xaa', Pro, Xaa', Ala, Cys, Thr, Gly, Xaa', Ala (SEQ ID NO:)
Cys, Cys, Glu, Trp, Ala, Cys, Asn, Xaa', Pro, Xaa', Ala, Cys, Thr, Gly, Xaa', Xaa', Ala (SEQ ID NO:)
Cys, Cys, Glu, Trp, Ala, Cys, Asn, Xaa', Pro, Ala, Xaa', Cys, Thr, Gly, Ala (SEQ ID NO:)
Cys, Cys, Glu, Trp, Ala, Cys, Asn, Xaa', Pro, Ala, Xaa', Xaa', Cys, Thr, Gly, Ala (SEQ ID NO:)
Cys, Cys, Glu, Trp, Ala, Cys, Asn, Xaa', Pro, Ala, Xaa', Xaa', Xaa', Cys, Thr, Gly, Ala (SEQ ID NO:)
Cys, Cys, Glu, Trp, Ala, Cys, Asn, Xaa', Pro, Ala, Xaa', Xaa', Cys, Xaa', Thr, Gly, Ala (SEQ ID NO:)
Cys, Cys, Glu, Trp, Ala, Cys, Asn, Xaa', Pro, Ala, Xaa', Xaa', Cys, Thr, Xaa', Gly, Ala (SEQ ID NO:)
Cys, Cys, Glu, Trp, Ala, Cys, Asn, Xaa', Pro, Ala, Xaa', Xaa', Cys, Thr, Gly, Xaa', Ala (SEQ ID NO:)
Cys, Cys, Glu, Trp, Ala, Cys, Asn, Xaa', Pro, Ala, Xaa', Cys, Xaa', Thr, Gly, Ala (SEQ ID NO:)
Cys, Cys, Glu, Trp, Ala, Cys, Asn, Xaa', Pro, Ala, Xaa', Cys, Xaa', Xaa', Thr, Gly, Ala (SEQ ID NO:)

FIGURE 20 (SHEET 182 OF 185 SHEETS)

Cys, Cys, Glu, Trp, Ala, Cys, Asn, Xaa', Pro, Ala, Xaa', Cys, Xaa', Thr, Xaa', Gly, Ala (SEQ ID NO:)
Cys, Cys, Glu, Trp, Ala, Cys, Asn, Xaa', Pro, Ala, Xaa', Cys, Xaa', Thr, Gly, Xaa', Ala (SEQ ID NO:)
Cys, Cys, Glu, Trp, Ala, Cys, Asn, Xaa', Pro, Ala, Xaa', Cys, Thr, Xaa', Gly, Ala (SEQ ID NO:)
Cys, Cys, Glu, Trp, Ala, Cys, Asn, Xaa', Pro, Ala, Xaa', Cys, Thr, Xaa', Xaa', Gly, Ala (SEQ ID NO:)
Cys, Cys, Glu, Trp, Ala, Cys, Asn, Xaa', Pro, Ala, Xaa', Cys, Thr, Xaa', Gly, Xaa', Ala (SEQ ID NO:)
Cys, Cys, Glu, Trp, Ala, Cys, Asn, Xaa', Pro, Ala, Xaa', Cys, Thr, Gly, Xaa', Ala (SEQ ID NO:)
Cys, Cys, Glu, Trp, Ala, Cys, Asn, Xaa', Pro, Ala, Xaa', Cys, Thr, Gly, Xaa', Xaa', Ala (SEQ ID NO:)
Cys, Cys, Glu, Trp, Ala, Cys, Asn, Xaa', Pro, Ala, Cys, Xaa', Thr, Gly, Ala (SEQ ID NO:)
Cys, Cys, Glu, Trp, Ala, Cys, Asn, Xaa', Pro, Ala, Cys, Xaa', Xaa', Thr, Gly, Ala (SEQ ID NO:)
Cys, Cys, Glu, Trp, Ala, Cys, Asn, Xaa', Pro, Ala, Cys, Xaa', Xaa', Xaa', Thr, Gly, Ala (SEQ ID NO:)
Cys, Cys, Glu, Trp, Ala, Cys, Asn, Xaa', Pro, Ala, Cys, Xaa', Xaa', Thr, Xaa', Gly, Ala (SEQ ID NO:)
Cys, Cys, Glu, Trp, Ala, Cys, Asn, Xaa', Pro, Ala, Cys, Xaa', Xaa', Thr, Gly, Xaa', Ala (SEQ ID NO:)
Cys, Cys, Glu, Trp, Ala, Cys, Asn, Xaa', Pro, Ala, Cys, Xaa', Thr, Xaa', Gly, Ala (SEQ ID NO:)
Cys, Cys, Glu, Trp, Ala, Cys, Asn, Xaa', Pro, Ala, Cys, Xaa', Thr, Xaa', Xaa', Gly, Ala (SEQ ID NO:)
Cys, Cys, Glu, Trp, Ala, Cys, Asn, Xaa', Pro, Ala, Cys, Xaa', Thr, Xaa', Gly, Xaa', Ala (SEQ ID NO:)
Cys, Cys, Glu, Trp, Ala, Cys, Asn, Xaa', Pro, Ala, Cys, Xaa', Thr, Gly, Xaa', Ala (SEQ ID NO:)
Cys, Cys, Glu, Trp, Ala, Cys, Asn, Xaa', Pro, Ala, Cys, Xaa', Thr, Gly, Xaa', Xaa', Ala (SEQ ID NO:)
Cys, Cys, Glu, Trp, Ala, Cys, Asn, Xaa', Pro, Ala, Cys, Thr, Xaa', Gly, Ala (SEQ ID NO:)
Cys, Cys, Glu, Trp, Ala, Cys, Asn, Xaa', Pro, Ala, Cys, Thr, Xaa', Xaa', Gly, Ala (SEQ ID NO:)
Cys, Cys, Glu, Trp, Ala, Cys, Asn, Xaa', Pro, Ala, Cys, Thr, Xaa', Xaa', Xaa', Gly, Ala (SEQ ID NO:)
Cys, Cys, Glu, Trp, Ala, Cys, Asn, Xaa', Pro, Ala, Cys, Thr, Xaa', Xaa', Gly, Xaa', Ala (SEQ ID NO:)
Cys, Cys, Glu, Trp, Ala, Cys, Asn, Xaa', Pro, Ala, Cys, Thr, Xaa', Gly, Xaa', Ala (SEQ ID NO:)
Cys, Cys, Glu, Trp, Ala, Cys, Asn, Xaa', Pro, Ala, Cys, Thr, Xaa', Gly, Xaa', Xaa', Ala (SEQ ID NO:)
Cys, Cys, Glu, Trp, Ala, Cys, Asn, Xaa', Pro, Ala, Cys, Thr, Gly, Xaa', Ala (SEQ ID NO:)
Cys, Cys, Glu, Trp, Ala, Cys, Asn, Xaa', Pro, Ala, Cys, Thr, Gly, Xaa', Xaa', Ala (SEQ ID NO:)
Cys, Cys, Glu, Trp, Ala, Cys, Asn, Xaa', Pro, Ala, Cys, Thr, Gly, Xaa', Xaa', Xaa', Ala (SEQ ID NO:)
Cys, Cys, Glu, Trp, Ala, Cys, Asn, Pro, Xaa', Ala, Cys, Thr, Gly, Ala (SEQ ID NO:)
Cys, Cys, Glu, Trp, Ala, Cys, Asn, Pro, Xaa', Xaa', Ala, Cys, Thr, Gly, Ala (SEQ ID NO:)
Cys, Cys, Glu, Trp, Ala, Cys, Asn, Pro, Xaa', Xaa', Xaa', Ala, Cys, Thr, Gly, Ala (SEQ ID NO:)
Cys, Cys, Glu, Trp, Ala, Cys, Asn, Pro, Xaa', Xaa', Xaa', Xaa', Ala, Cys, Thr, Gly, Ala (SEQ ID NO:)
Cys, Cys, Glu, Trp, Ala, Cys, Asn, Pro, Xaa', Xaa', Xaa', Ala, Xaa', Cys, Thr, Gly, Ala (SEQ ID NO:)
Cys, Cys, Glu, Trp, Ala, Cys, Asn, Pro, Xaa', Xaa', Xaa', Ala, Cys, Xaa', Thr, Gly, Ala (SEQ ID NO:)
Cys, Cys, Glu, Trp, Ala, Cys, Asn, Pro, Xaa', Xaa', Xaa', Ala, Cys, Thr, Xaa', Gly, Ala (SEQ ID NO:)
Cys, Cys, Glu, Trp, Ala, Cys, Asn, Pro, Xaa', Xaa', Xaa', Ala, Cys, Thr, Gly, Xaa', Ala (SEQ ID NO:)
Cys, Cys, Glu, Trp, Ala, Cys, Asn, Pro, Xaa', Xaa', Ala, Xaa', Cys, Thr, Gly, Ala (SEQ ID NO:)
Cys, Cys, Glu, Trp, Ala, Cys, Asn, Pro, Xaa', Xaa', Ala, Xaa', Xaa', Cys, Thr, Gly, Ala (SEQ ID NO:)
Cys, Cys, Glu, Trp, Ala, Cys, Asn, Pro, Xaa', Xaa', Ala, Xaa', Cys, Xaa', Thr, Gly, Ala (SEQ ID NO:)
Cys, Cys, Glu, Trp, Ala, Cys, Asn, Pro, Xaa', Xaa', Ala, Xaa', Cys, Thr, Xaa', Gly, Ala (SEQ ID NO:)
Cys, Cys, Glu, Trp, Ala, Cys, Asn, Pro, Xaa', Xaa', Ala, Xaa', Cys, Thr, Gly, Xaa', Ala (SEQ ID NO:)
Cys, Cys, Glu, Trp, Ala, Cys, Asn, Pro, Xaa', Xaa', Ala, Cys, Xaa', Thr, Gly, Ala (SEQ ID NO:)
Cys, Cys, Glu, Trp, Ala, Cys, Asn, Pro, Xaa', Xaa', Ala, Cys, Xaa', Xaa', Thr, Gly, Ala (SEQ ID NO:)
Cys, Cys, Glu, Trp, Ala, Cys, Asn, Pro, Xaa', Xaa', Ala, Cys, Xaa', Thr, Xaa', Gly, Ala (SEQ ID NO:)
Cys, Cys, Glu, Trp, Ala, Cys, Asn, Pro, Xaa', Xaa', Ala, Cys, Xaa', Thr, Gly, Xaa', Ala (SEQ ID NO:)
Cys, Cys, Glu, Trp, Ala, Cys, Asn, Pro, Xaa', Xaa', Ala, Cys, Thr, Xaa', Gly, Ala (SEQ ID NO:)
Cys, Cys, Glu, Trp, Ala, Cys, Asn, Pro, Xaa', Xaa', Ala, Cys, Thr, Xaa', Xaa', Gly, Ala (SEQ ID NO:)

FIGURE 20 (SHEET 183 OF 185 SHEETS)

Cys, Cys, Glu, Trp, Ala, Cys, Asn, Pro, Xaa', Xaa', Ala, Cys, Thr, Xaa', Gly, Xaa', Ala (SEQ ID NO:)
Cys, Cys, Glu, Trp, Ala, Cys, Asn, Pro, Xaa', Xaa', Ala, Cys, Thr, Gly, Xaa', Ala (SEQ ID NO:)
Cys, Cys, Glu, Trp, Ala, Cys, Asn, Pro, Xaa', Xaa', Ala, Cys, Thr, Gly, Xaa', Xaa', Ala (SEQ ID NO:)
Cys, Cys, Glu, Trp, Ala, Cys, Asn, Pro, Xaa', Ala, Xaa', Cys, Thr, Gly, Ala (SEQ ID NO:)
Cys, Cys, Glu, Trp, Ala, Cys, Asn, Pro, Xaa', Ala, Xaa', Xaa', Cys, Thr, Gly, Ala (SEQ ID NO:)
Cys, Cys, Glu, Trp, Ala, Cys, Asn, Pro, Xaa', Ala, Xaa', Xaa', Xaa', Cys, Thr, Gly, Ala (SEQ ID NO:)
Cys, Cys, Glu, Trp, Ala, Cys, Asn, Pro, Xaa', Ala, Xaa', Xaa', Cys, Xaa', Thr, Gly, Ala (SEQ ID NO:)
Cys, Cys, Glu, Trp, Ala, Cys, Asn, Pro, Xaa', Ala, Xaa', Xaa', Cys, Thr, Xaa', Gly, Ala (SEQ ID NO:)
Cys, Cys, Glu, Trp, Ala, Cys, Asn, Pro, Xaa', Ala, Xaa', Xaa', Cys, Thr, Gly, Xaa', Ala (SEQ ID NO:)
Cys, Cys, Glu, Trp, Ala, Cys, Asn, Pro, Xaa', Ala, Xaa', Cys, Xaa', Thr, Gly, Ala (SEQ ID NO:)
Cys, Cys, Glu, Trp, Ala, Cys, Asn, Pro, Xaa', Ala, Xaa', Cys, Xaa', Xaa', Thr, Gly, Ala (SEQ ID NO:)
Cys, Cys, Glu, Trp, Ala, Cys, Asn, Pro, Xaa', Ala, Xaa', Cys, Xaa', Thr, Xaa', Gly, Ala (SEQ ID NO:)
Cys, Cys, Glu, Trp, Ala, Cys, Asn, Pro, Xaa', Ala, Xaa', Cys, Xaa', Thr, Gly, Xaa', Ala (SEQ ID NO:)
Cys, Cys, Glu, Trp, Ala, Cys, Asn, Pro, Xaa', Ala, Xaa', Cys, Thr, Xaa', Gly, Ala (SEQ ID NO:)
Cys, Cys, Glu, Trp, Ala, Cys, Asn, Pro, Xaa', Ala, Xaa', Cys, Thr, Xaa', Xaa', Gly, Ala (SEQ ID NO:)
Cys, Cys, Glu, Trp, Ala, Cys, Asn, Pro, Xaa', Ala, Xaa', Cys, Thr, Xaa', Gly, Xaa', Ala (SEQ ID NO:)
Cys, Cys, Glu, Trp, Ala, Cys, Asn, Pro, Xaa', Ala, Xaa', Cys, Thr, Gly, Xaa', Ala (SEQ ID NO:)
Cys, Cys, Glu, Trp, Ala, Cys, Asn, Pro, Xaa', Ala, Xaa', Cys, Thr, Gly, Xaa', Xaa', Ala (SEQ ID NO:)
Cys, Cys, Glu, Trp, Ala, Cys, Asn, Pro, Xaa', Ala, Cys, Xaa', Thr, Gly, Ala (SEQ ID NO:)
Cys, Cys, Glu, Trp, Ala, Cys, Asn, Pro, Xaa', Ala, Cys, Xaa', Xaa', Thr, Gly, Ala (SEQ ID NO:)
Cys, Cys, Glu, Trp, Ala, Cys, Asn, Pro, Xaa', Ala, Cys, Xaa', Xaa', Xaa', Thr, Gly, Ala (SEQ ID NO:)
Cys, Cys, Glu, Trp, Ala, Cys, Asn, Pro, Xaa', Ala, Cys, Xaa', Xaa', Thr, Xaa', Gly, Ala (SEQ ID NO:)
Cys, Cys, Glu, Trp, Ala, Cys, Asn, Pro, Xaa', Ala, Cys, Xaa', Xaa', Thr, Gly, Xaa', Ala (SEQ ID NO:)
Cys, Cys, Glu, Trp, Ala, Cys, Asn, Pro, Xaa', Ala, Cys, Xaa', Thr, Xaa', Gly, Ala (SEQ ID NO:)
Cys, Cys, Glu, Trp, Ala, Cys, Asn, Pro, Xaa', Ala, Cys, Xaa', Thr, Xaa', Xaa', Gly, Ala (SEQ ID NO:)
Cys, Cys, Glu, Trp, Ala, Cys, Asn, Pro, Xaa', Ala, Cys, Xaa', Thr, Xaa', Gly, Xaa', Ala (SEQ ID NO:)
Cys, Cys, Glu, Trp, Ala, Cys, Asn, Pro, Xaa', Ala, Cys, Xaa', Thr, Gly, Xaa', Ala (SEQ ID NO:)
Cys, Cys, Glu, Trp, Ala, Cys, Asn, Pro, Xaa', Ala, Cys, Xaa', Thr, Gly, Xaa', Xaa', Ala (SEQ ID NO:)
Cys, Cys, Glu, Trp, Ala, Cys, Asn, Pro, Xaa', Ala, Cys, Thr, Xaa', Gly, Ala (SEQ ID NO:)
Cys, Cys, Glu, Trp, Ala, Cys, Asn, Pro, Xaa', Ala, Cys, Thr, Xaa', Xaa', Gly, Ala (SEQ ID NO:)
Cys, Cys, Glu, Trp, Ala, Cys, Asn, Pro, Xaa', Ala, Cys, Thr, Xaa', Xaa', Xaa', Gly, Ala (SEQ ID NO:)
Cys, Cys, Glu, Trp, Ala, Cys, Asn, Pro, Xaa', Ala, Cys, Thr, Xaa', Xaa', Gly, Xaa', Ala (SEQ ID NO:)
Cys, Cys, Glu, Trp, Ala, Cys, Asn, Pro, Xaa', Ala, Cys, Thr, Xaa', Gly, Xaa', Ala (SEQ ID NO:)
Cys, Cys, Glu, Trp, Ala, Cys, Asn, Pro, Xaa', Ala, Cys, Thr, Xaa', Gly, Xaa', Xaa', Ala (SEQ ID NO:)
Cys, Cys, Glu, Trp, Ala, Cys, Asn, Pro, Xaa', Ala, Cys, Thr, Gly, Xaa', Ala (SEQ ID NO:)
Cys, Cys, Glu, Trp, Ala, Cys, Asn, Pro, Xaa', Ala, Cys, Thr, Gly, Xaa', Xaa', Ala (SEQ ID NO:)
Cys, Cys, Glu, Trp, Ala, Cys, Asn, Pro, Xaa', Ala, Cys, Thr, Gly, Xaa', Xaa', Xaa', Ala (SEQ ID NO:)
Cys, Cys, Glu, Trp, Ala, Cys, Asn, Pro, Ala, Xaa', Cys, Thr, Gly, Ala (SEQ ID NO:)
Cys, Cys, Glu, Trp, Ala, Cys, Asn, Pro, Ala, Xaa', Xaa', Cys, Thr, Gly, Ala (SEQ ID NO:)
Cys, Cys, Glu, Trp, Ala, Cys, Asn, Pro, Ala, Xaa', Xaa', Xaa', Cys, Thr, Gly, Ala (SEQ ID NO:)
Cys, Cys, Glu, Trp, Ala, Cys, Asn, Pro, Ala, Xaa', Xaa', Xaa', Xaa', Cys, Thr, Gly, Ala (SEQ ID NO:)
Cys, Cys, Glu, Trp, Ala, Cys, Asn, Pro, Ala, Xaa', Xaa', Xaa', Cys, Xaa', Thr, Gly, Ala (SEQ ID NO:)
Cys, Cys, Glu, Trp, Ala, Cys, Asn, Pro, Ala, Xaa', Xaa', Xaa', Cys, Thr, Xaa', Gly, Ala (SEQ ID NO:)
Cys, Cys, Glu, Trp, Ala, Cys, Asn, Pro, Ala, Xaa', Xaa', Xaa', Cys, Thr, Gly, Xaa', Ala (SEQ ID NO:)
Cys, Cys, Glu, Trp, Ala, Cys, Asn, Pro, Ala, Xaa', Xaa', Cys, Xaa', Thr, Gly, Ala (SEQ ID NO:)

FIGURE 20 (SHEET 184 OF 185 SHEETS)

Cys, Cys, Glu, Trp, Ala, Cys, Asn, Pro, Ala, Xaa', Xaa', Cys, Xaa', Xaa', Thr, Gly, Ala (SEQ ID NO:)
Cys, Cys, Glu, Trp, Ala, Cys, Asn, Pro, Ala, Xaa', Xaa', Cys, Xaa', Thr, Xaa', Gly, Ala (SEQ ID NO:)
Cys, Cys, Glu, Trp, Ala, Cys, Asn, Pro, Ala, Xaa', Xaa', Cys, Xaa', Thr, Gly, Xaa', Ala (SEQ ID NO:)
Cys, Cys, Glu, Trp, Ala, Cys, Asn, Pro, Ala, Xaa', Xaa', Cys, Thr, Xaa', Gly, Ala (SEQ ID NO:)
Cys, Cys, Glu, Trp, Ala, Cys, Asn, Pro, Ala, Xaa', Xaa', Cys, Thr, Xaa', Xaa', Gly, Ala (SEQ ID NO:)
Cys, Cys, Glu, Trp, Ala, Cys, Asn, Pro, Ala, Xaa', Xaa', Cys, Thr, Xaa', Gly, Xaa', Ala (SEQ ID NO:)
Cys, Cys, Glu, Trp, Ala, Cys, Asn, Pro, Ala, Xaa', Xaa', Cys, Thr, Gly, Xaa', Ala (SEQ ID NO:)
Cys, Cys, Glu, Trp, Ala, Cys, Asn, Pro, Ala, Xaa', Xaa', Cys, Thr, Gly, Xaa', Xaa', Ala (SEQ ID NO:)
Cys, Cys, Glu, Trp, Ala, Cys, Asn, Pro, Ala, Xaa', Cys, Xaa', Thr, Gly, Ala (SEQ ID NO:)
Cys, Cys, Glu, Trp, Ala, Cys, Asn, Pro, Ala, Xaa', Cys, Xaa', Xaa', Thr, Gly, Ala (SEQ ID NO:)
Cys, Cys, Glu, Trp, Ala, Cys, Asn, Pro, Ala, Xaa', Cys, Xaa', Xaa', Xaa', Thr, Gly, Ala (SEQ ID NO:)
Cys, Cys, Glu, Trp, Ala, Cys, Asn, Pro, Ala, Xaa', Cys, Xaa', Xaa', Thr, Xaa', Gly, Ala (SEQ ID NO:)
Cys, Cys, Glu, Trp, Ala, Cys, Asn, Pro, Ala, Xaa', Cys, Xaa', Xaa', Thr, Gly, Xaa', Ala (SEQ ID NO:)
Cys, Cys, Glu, Trp, Ala, Cys, Asn, Pro, Ala, Xaa', Cys, Xaa', Thr, Xaa', Gly, Ala (SEQ ID NO:)
Cys, Cys, Glu, Trp, Ala, Cys, Asn, Pro, Ala, Xaa', Cys, Xaa', Thr, Xaa', Xaa', Gly, Ala (SEQ ID NO:)
Cys, Cys, Glu, Trp, Ala, Cys, Asn, Pro, Ala, Xaa', Cys, Xaa', Thr, Xaa', Gly, Xaa', Ala (SEQ ID NO:)
Cys, Cys, Glu, Trp, Ala, Cys, Asn, Pro, Ala, Xaa', Cys, Xaa', Thr, Gly, Xaa', Ala (SEQ ID NO:)
Cys, Cys, Glu, Trp, Ala, Cys, Asn, Pro, Ala, Xaa', Cys, Xaa', Thr, Gly, Xaa', Xaa', Ala (SEQ ID NO:)
Cys, Cys, Glu, Trp, Ala, Cys, Asn, Pro, Ala, Xaa', Cys, Thr, Xaa', Gly, Ala (SEQ ID NO:)
Cys, Cys, Glu, Trp, Ala, Cys, Asn, Pro, Ala, Xaa', Cys, Thr, Xaa', Xaa', Gly, Ala (SEQ ID NO:)
Cys, Cys, Glu, Trp, Ala, Cys, Asn, Pro, Ala, Xaa', Cys, Thr, Xaa', Xaa', Xaa', Gly, Ala (SEQ ID NO:)
Cys, Cys, Glu, Trp, Ala, Cys, Asn, Pro, Ala, Xaa', Cys, Thr, Xaa', Xaa', Gly, Xaa', Ala (SEQ ID NO:)
Cys, Cys, Glu, Trp, Ala, Cys, Asn, Pro, Ala, Xaa', Cys, Thr, Xaa', Gly, Xaa', Ala (SEQ ID NO:)
Cys, Cys, Glu, Trp, Ala, Cys, Asn, Pro, Ala, Xaa', Cys, Thr, Xaa', Gly, Xaa', Xaa', Ala (SEQ ID NO:)
Cys, Cys, Glu, Trp, Ala, Cys, Asn, Pro, Ala, Xaa', Cys, Thr, Gly, Xaa', Ala (SEQ ID NO:)
Cys, Cys, Glu, Trp, Ala, Cys, Asn, Pro, Ala, Xaa', Cys, Thr, Gly, Xaa', Xaa', Ala (SEQ ID NO:)
Cys, Cys, Glu, Trp, Ala, Cys, Asn, Pro, Ala, Xaa', Cys, Thr, Gly, Xaa', Xaa', Xaa', Ala (SEQ ID NO:)
Cys, Cys, Glu, Trp, Ala, Cys, Asn, Pro, Ala, Cys, Xaa', Thr, Gly, Ala (SEQ ID NO:)
Cys, Cys, Glu, Trp, Ala, Cys, Asn, Pro, Ala, Cys, Xaa', Xaa', Thr, Gly, Ala (SEQ ID NO:)
Cys, Cys, Glu, Trp, Ala, Cys, Asn, Pro, Ala, Cys, Xaa', Xaa', Xaa', Thr, Gly, Ala (SEQ ID NO:)
Cys, Cys, Glu, Trp, Ala, Cys, Asn, Pro, Ala, Cys, Xaa', Xaa', Xaa', Xaa', Thr, Gly, Ala (SEQ ID NO:)
Cys, Cys, Glu, Trp, Ala, Cys, Asn, Pro, Ala, Cys, Xaa', Xaa', Xaa', Thr, Xaa', Gly, Ala (SEQ ID NO:)
Cys, Cys, Glu, Trp, Ala, Cys, Asn, Pro, Ala, Cys, Xaa', Xaa', Xaa', Thr, Gly, Xaa', Ala (SEQ ID NO:)
Cys, Cys, Glu, Trp, Ala, Cys, Asn, Pro, Ala, Cys, Xaa', Xaa', Thr, Xaa', Gly, Ala (SEQ ID NO:)
Cys, Cys, Glu, Trp, Ala, Cys, Asn, Pro, Ala, Cys, Xaa', Xaa', Thr, Xaa', Xaa', Gly, Ala (SEQ ID NO:)
Cys, Cys, Glu, Trp, Ala, Cys, Asn, Pro, Ala, Cys, Xaa', Xaa', Thr, Xaa', Gly, Xaa', Ala (SEQ ID NO:)
Cys, Cys, Glu, Trp, Ala, Cys, Asn, Pro, Ala, Cys, Xaa', Xaa', Thr, Gly, Xaa', Ala (SEQ ID NO:)
Cys, Cys, Glu, Trp, Ala, Cys, Asn, Pro, Ala, Cys, Xaa', Xaa', Thr, Gly, Xaa', Xaa', Ala (SEQ ID NO:)
Cys, Cys, Glu, Trp, Ala, Cys, Asn, Pro, Ala, Cys, Xaa', Thr, Xaa', Gly, Ala (SEQ ID NO:)
Cys, Cys, Glu, Trp, Ala, Cys, Asn, Pro, Ala, Cys, Xaa', Thr, Xaa', Xaa', Gly, Ala (SEQ ID NO:)
Cys, Cys, Glu, Trp, Ala, Cys, Asn, Pro, Ala, Cys, Xaa', Thr, Xaa', Xaa', Xaa', Gly, Ala (SEQ ID NO:)
Cys, Cys, Glu, Trp, Ala, Cys, Asn, Pro, Ala, Cys, Xaa', Thr, Xaa', Xaa', Gly, Xaa', Ala (SEQ ID NO:)
Cys, Cys, Glu, Trp, Ala, Cys, Asn, Pro, Ala, Cys, Xaa', Thr, Xaa', Gly, Xaa', Ala (SEQ ID NO:)
Cys, Cys, Glu, Trp, Ala, Cys, Asn, Pro, Ala, Cys, Xaa', Thr, Xaa', Gly, Xaa', Xaa', Ala (SEQ ID NO:)
Cys, Cys, Glu, Trp, Ala, Cys, Asn, Pro, Ala, Cys, Xaa', Thr, Gly, Xaa', Ala (SEQ ID NO:)

FIGURE 20 (SHEET 185 OF 185 SHEETS)

Cys, Cys, Glu, Trp, Ala, Cys, Asn, Pro, Ala, Cys, Xaa', Thr, Gly, Xaa', Xaa', Ala (SEQ ID NO:)
Cys, Cys, Glu, Trp, Ala, Cys, Asn, Pro, Ala, Cys, Xaa', Thr, Gly, Xaa', Xaa', Xaa', Ala (SEQ ID NO:)
Cys, Cys, Glu, Trp, Ala, Cys, Asn, Pro, Ala, Cys, Thr, Xaa', Gly, Ala (SEQ ID NO:)
Cys, Cys, Glu, Trp, Ala, Cys, Asn, Pro, Ala, Cys, Thr, Xaa', Xaa', Gly, Ala (SEQ ID NO:)
Cys, Cys, Glu, Trp, Ala, Cys, Asn, Pro, Ala, Cys, Thr, Xaa', Xaa', Xaa', Gly, Ala (SEQ ID NO:)
Cys, Cys, Glu, Trp, Ala, Cys, Asn, Pro, Ala, Cys, Thr, Xaa', Xaa', Xaa', Xaa', Gly, Ala (SEQ ID NO:)
Cys, Cys, Glu, Trp, Ala, Cys, Asn, Pro, Ala, Cys, Thr, Xaa', Xaa', Xaa', Gly, Xaa', Ala (SEQ ID NO:)
Cys, Cys, Glu, Trp, Ala, Cys, Asn, Pro, Ala, Cys, Thr, Xaa', Xaa', Gly, Xaa', Ala (SEQ ID NO:)
Cys, Cys, Glu, Trp, Ala, Cys, Asn, Pro, Ala, Cys, Thr, Xaa', Xaa', Gly, Xaa', Xaa', Ala (SEQ ID NO:)
Cys, Cys, Glu, Trp, Ala, Cys, Asn, Pro, Ala, Cys, Thr, Xaa', Gly, Xaa', Ala (SEQ ID NO:)
Cys, Cys, Glu, Trp, Ala, Cys, Asn, Pro, Ala, Cys, Thr, Xaa', Gly, Xaa', Xaa', Ala (SEQ ID NO:)
Cys, Cys, Glu, Trp, Ala, Cys, Asn, Pro, Ala, Cys, Thr, Xaa', Gly, Xaa', Xaa', Xaa', Ala (SEQ ID NO:)
Cys, Cys, Glu, Trp, Ala, Cys, Asn, Pro, Ala, Cys, Thr, Gly, Xaa', Ala (SEQ ID NO:)
Cys, Cys, Glu, Trp, Ala, Cys, Asn, Pro, Ala, Cys, Thr, Gly, Xaa', Xaa', Ala (SEQ ID NO:)
Cys, Cys, Glu, Trp, Ala, Cys, Asn, Pro, Ala, Cys, Thr, Gly, Xaa', Xaa', Xaa', Ala (SEQ ID NO:)
Cys, Cys, Glu, Trp, Ala, Cys, Asn, Pro, Ala, Cys, Thr, Gly, Xaa', Xaa', Xaa', Xaa', Ala (SEQ ID NO:)

Figure 21. Seq ID NO:3 effects on opiate induced constipation

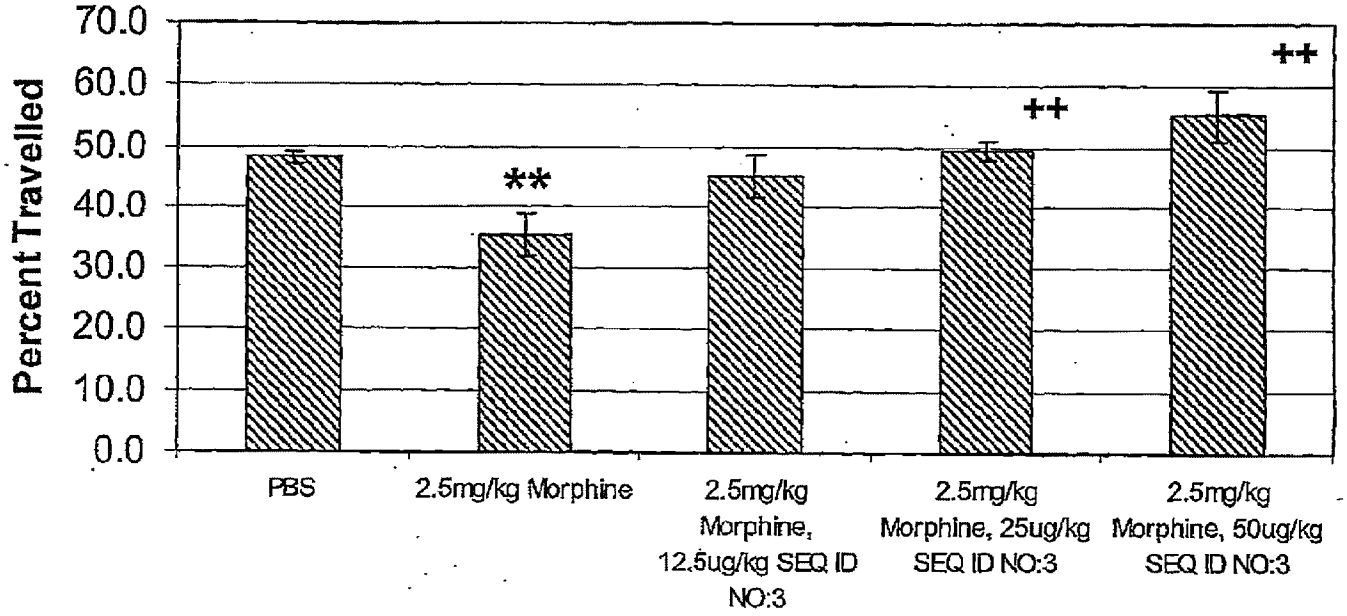

n = 8 / group

****p<0.01 compared to vehicle**

$^{++}$p<0.01 compared to morphine

Figure 22. SEQ ID NO:3 observed fragments after partial reduction, cyanylation, and cleavage

Manual (m/z)	Automated (m/z)	Average Observed (m)	Calculated Mass	Disulfide Bridge
956.356	956.312	955.327	955.299	1,6
644.182	**644.375**	**643.270***	**643.155**	**1,6**
571.187	571.157	570.164	570.157	2,10
926.327	**926.300**	**925.306***	**925.288**	**2,10**
310.098	ND	309.090	309.078	5,13
516.173	516.302	515.230	515.151	5,13
792.297	**792.431**	**791.356***	**791.251**	**5,13**

* represents a signature fragment for a specific disulfide bond combination

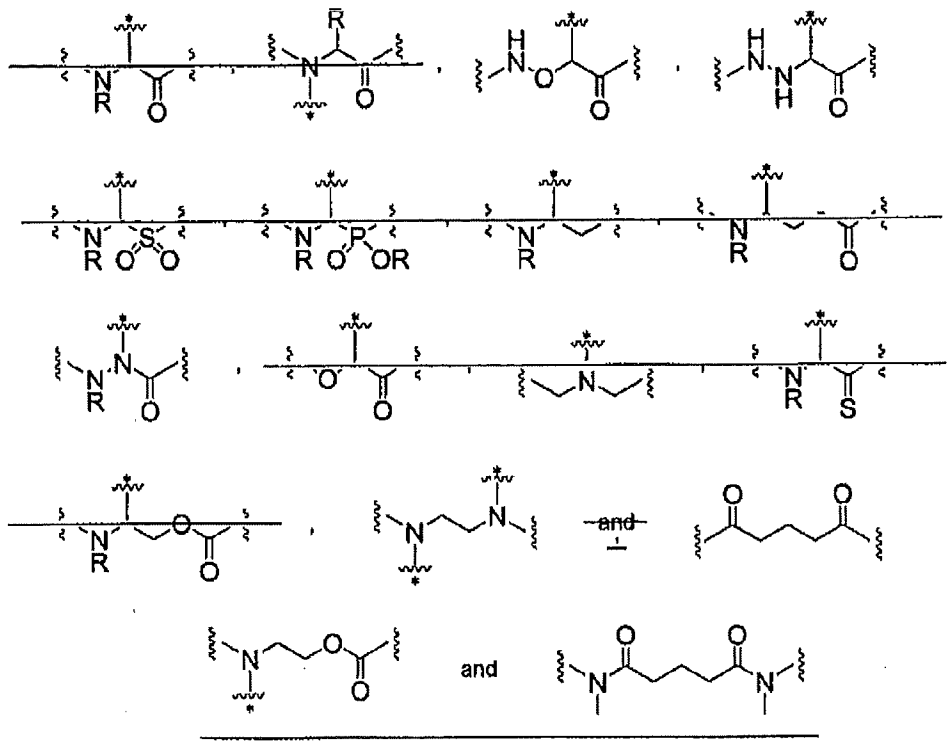

wherein

each R is a member selected from the group consisting of H and an amino acid sidechain; and

the starred wavy line indicates the point of attachment to Y^i and the remaining wavy lines indicate the point of attachment along the backbone.

3. (Canceled)

4. (Currently Amended) A compound of claim ~~2~~3, wherein each Z^i is selected from the group consisting of:

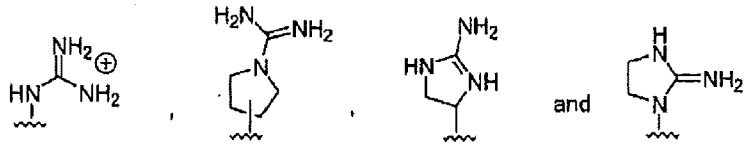

5. (Original) A compound of claim 4, wherein each Y^i that is attached to a Z^i is selected from the group consisting of $(C_1\text{-}C_8)$alkylene, $(C_2\text{-}C_8)$alkenylene, $(C_2\text{-}C_8)$heteroalkylene, $(C_3\text{-}C_8)$cycloalkylalkylene, arylene and combinations thereof.

(12) INTERNATIONAL APPLICATION PUBLISHED UNDER THE PATENT COOPERATION TREATY (PCT)

(19) World Intellectual Property Organization
International Bureau

(43) International Publication Date
7 September 2007 (07.09.2007)

PCT

(10) International Publication Number
WO 2007/101158 A2

(51) International Patent Classification: Not classified

(21) International Application Number:
PCT/US2007/062815

(22) International Filing Date:
26 February 2007 (26.02.2007)

(25) Filing Language: English

(26) Publication Language: English

(30) Priority Data:
60/777,239 24 February 2006 (24.02.2006) US

(71) Applicant *(for all designated States except US)*: **MICROBIA, INC.** [US/US]; 320 Bent Street, Cambridge, Massachusetts 02141 (US).

(72) Inventor; and

(75) Inventor/Applicant *(for US only)*: **CURRIE, Mark G.** [US/US]; 18 Hall Avenue, Sterling, Massachusetts 01564 (US).

(74) Agent: **MEIKLEJOHN, Anita L.**; Fish & Richardson P.C., P.O. Box 1022, Minneapolis, Minnesota 55440-1022 (US).

(81) Designated States *(unless otherwise indicated, for every kind of national protection available)*: AE, AG, AL, AM, AT, AU, AZ, BA, BB, BG, BR, BW, BY, BZ, CA, CH, CN, CO, CR, CU, CZ, DE, DK, DM, DZ, EC, EE, EG, ES, FI, GB, GD, GE, GH, GM, GT, HN, HR, HU, ID, IL, IN, IS, JP, KE, KG, KM, KN, KP, KR, KZ, LA, LC, LK, LR, LS, LT, LU, LV, LY, MA, MD, MG, MK, MN, MW, MX, MY, MZ, NA, NG, NI, NO, NZ, OM, PG, PH, PL, PT, RO, RS, RU, SC, SD, SE, SG, SK, SL, SM, SV, SY, TJ, TM, TN, TR, TT, TZ, UA, UG, US, UZ, VC, VN, ZA, ZM, ZW.

(84) Designated States *(unless otherwise indicated, for every kind of regional protection available)*: ARIPO (BW, GH, GM, KE, LS, MW, MZ, NA, SD, SL, SZ, TZ, UG, ZM, ZW), Eurasian (AM, AZ, BY, KG, KZ, MD, RU, TJ, TM), European (AT, BE, BG, CH, CY, CZ, DE, DK, EE, ES, FI, FR, GB, GR, HU, IE, IS, IT, LT, LU, LV, MC, NL, PL, PT, RO, SE, SI, SK, TR), OAPI (BF, BJ, CF, CG, CI, CM, GA, GN, GQ, GW, ML, MR, NE, SN, TD, TG).

Declarations under Rule 4.17:

— *as to applicant's entitlement to apply for and be granted a patent (Rule 4.17(ii))*

[Continued on next page]

(54) Title: METHODS AND COMPOSITIONS FOR THE TREATMENT OF GASTROINTESTINAL DISORDERS

Pro Gly Thr Cys Gly Glu Ile Cys Ala Tyr Ala Ala Cys Thr Gly Cys

Human Guanylin (SEQ ID NO:19)

--- Gly Thr Cys Gly Glu Ile Cys Ala Tyr Ala Ala Cys Thr Gly Cys (SEQ ID NO: 95)
--- --- Tyr Cys Gly Glu Ile Cys Ala Tyr Ala Ala Cys Thr Gly Cys (SEQ ID NO: 97)
--- --- --- Cys Gly Glu Ile Cys Ala Tyr Ala Ala Cys Thr Gly Cys (SEQ ID NO: 98)
--- --- --- Cys --- Glu Ile Cys Ala Tyr Ala Ala Cys Thr Gly Cys (SEQ ID NO. 99)
--- --- --- Cys Gly --- Ile Cys Ala Tyr Ala Ala Cys Thr Gly Cys (SEQ ID NO: 100)
--- --- --- Cys Gly Glu --- Cys Ala Tyr Ala Ala Cys Thr Gly Cys (SEQ ID NO: 101)
--- --- --- Cys Gly Glu Ile Cys --- Tyr Ala Ala Cys Thr Gly Cys (SEQ ID NO: 102)
--- --- --- Cys Gly Glu Ile Cys Ala --- Ala Ala Cys Thr Gly Cys (SEQ ID NO: 103)
--- --- --- Cys Gly Glu Ile Cys Ala Tyr --- Ala Cys Thr Gly Cys (SEQ ID NO: 104)
--- --- --- Cys Gly Glu Ile Cys Ala Tyr Ala --- Cys Thr Gly Cys (SEQ ID NO: 105)
--- --- --- Cys Gly Glu Ile Cys Ala Tyr Ala Ala Cys --- Gly Cys (SEQ ID NO: 106)
--- --- --- Cys Gly Glu Ile Cys Ala Tyr Ala Ala Cys Thr --- Cys (SEQ ID NO: 107)
--- --- Thr Cys --- Glu Ile Cys Ala Tyr Ala Ala Cys Thr Gly Cys (SEQ ID NO: 108)
--- --- Thr Cys --- --- Ile Cys Ala Tyr Ala Ala Cys Thr Gly Cys (SEQ ID NO: 109)
--- --- Thr Cys --- Glu --- Cys Ala Tyr Ala Ala Cys Thr Gly Cys (SEQ ID NO: 110)
--- --- Thr Cys --- Glu Ile Cys --- Tyr Ala Ala Cys Thr Gly Cys (SEQ ID NO: 111)
--- --- Thr Cys --- Glu Ile Cys Ala --- Ala Ala Cys Thr Gly Cys (SEQ ID NO: 112)
--- --- Thr Cys --- Glu Ile Cys Ala Tyr --- Ala Cys Thr Gly Cys (SEQ ID NO: 113)
--- --- Thr Cys --- Glu Ile Cys Ala Tyr Ala --- Cys Thr Gly Cys (SEQ ID NO: 114)
--- --- Thr Cys --- Glu Ile Cys Ala Tyr Ala Ala Cys --- Gly Cys (SEQ ID NO: 115)
--- --- Thr Cys --- Glu Ile Cys Ala Tyr Ala Ala Cys Thr --- Cys (SEQ ID NO: 116)
--- --- Thr Cys Gly --- Ile Cys Ala Tyr Ala Ala Cys Thr Gly Cys (SEQ ID NO: 117)
--- --- Thr Cys Gly --- --- Cys Ala Tyr Ala Ala Cys Thr Gly Cys (SEQ ID NO: 118)
--- --- Thr Cys Gly --- Ile Cys --- Tyr Ala Ala Cys Thr Gly Cys (SEQ ID NO: 119)
--- --- Thr Cys Gly --- Ile Cys Ala --- Ala Ala Cys Thr Gly Cys (SEQ ID NO: 120)
--- --- Thr Cys Gly --- Ile Cys Ala Tyr --- Ala Cys Thr Gly Cys (SEQ ID NO: 121)
--- --- Thr Cys Gly --- Ile Cys Ala Tyr Ala --- Cys Thr Gly Cys (SEQ ID NO: 122)
--- --- Thr Cys Gly --- Ile Cys Ala Tyr Ala Ala Cys --- Gly Cys (SEQ ID NO: 123)
--- --- Thr Cys Gly --- Ile Cys Ala Tyr Ala Ala Cys Thr --- Cys (SEQ ID NO: 124)
--- --- Thr Cys Gly Glu --- Cys Ala Tyr Ala Ala Cys Thr Gly Cys (SEQ ID NO: 125)
--- --- Thr Cys Gly Glu --- Cys --- Tyr Ala Ala Cys Thr Gly Cys (SEQ ID NO: 126)
--- --- Thr Cys Gly Glu --- Cys Ala --- Ala Ala Cys Thr Gly Cys (SEQ ID NO: 127)
--- --- Thr Cys Gly Glu --- Cys Ala Tyr --- Ala Cys Thr Gly Cys (SEQ ID NO: 128)
--- --- Thr Cys Gly Glu --- Cys Ala Tyr Ala --- Cys Thr Gly Cys (SEQ ID NO: 129)
--- --- Thr Cys Gly Glu --- Cys Ala Tyr Ala Ala Cys --- Gly Cys (SEQ ID NO: 130)
--- --- Thr Cys Gly Glu --- Cys Ala Tyr Ala Ala Cys Thr --- Cys (SEQ ID NO: 131)
--- --- Thr Cys Gly Glu Ile Cys --- Tyr Ala Ala Cys Thr Gly Cys (SEQ ID NO: 132)
--- --- Thr Cys Gly Glu Ile Cys --- --- Ala Ala Cys Thr Gly Cys (SEQ ID NO: 133)
--- --- Thr Cys Gly Glu Ile Cys --- Tyr --- Ala Cys Thr Gly Cys (SEQ ID NO: 134)
--- --- Thr Cys Gly Glu Ile Cys --- Tyr Ala --- Cys Thr Gly Cys (SEQ ID NO: 135)
--- --- Thr Cys Gly Glu Ile Cys --- Tyr Ala Ala Cys --- Gly Cys (SEQ ID NO: 136)
--- --- Thr Cys Gly Glu Ile Cys --- Tyr Ala Ala Cys Thr --- Cys (SEQ ID NO: 137)
--- --- Thr Cys Gly Glu Ile Cys Ala --- Ala Ala Cys Thr Gly Cys (SEQ ID NO: 138)
--- --- Thr Cys Gly Glu Ile Cys Ala --- --- Ala Cys Thr Gly Cys (SEQ ID NO: 139)

(57) Abstract: Compositions and related methods for treating IBS and other gastrointestinal disorders and conditions (e.g., gastrointestinal motility disorders, functional gastrointestinal disorders, gastroesophageal reflux disease (GERD), duodenogastric reflux, Crohn's disease, ulcerative colitis, inflammatory bowel disease, functional heartburn, dyspepsia (including functional dyspepsia or nonulcer dyspepsia), gastroparesis, chronic intestinal pseudo-obstruction (or colonic pseudoobstruction), and disorders and conditions associated with constipation, e.g., constipation associated with use of opiate pain killers, post-surgical constipation, and constipation associated with neuropathic disorders as well as other conditions and disorders are described. The compositions feature peptides that activate the guanylate cyclase C (GC-C) receptor and predicted metabolites of such peptides.

WO 2007/101158 A2

— *as to the applicant's entitlement to claim the priority of the earlier application (Rule 4.17(iii))*

Published:

— *without international search report and to be republished upon receipt of that report*

For two-letter codes and other abbreviations, refer to the "Guidance Notes on Codes and Abbreviations" appearing at the beginning of each regular issue of the PCT Gazette.

METHODS AND COMPOSITIONS FOR THE TREATMENT OF GASTROINTESTINAL DISORDERS

TECHNICAL FIELD

This disclosure relates to methods and compositions for treating gastrointestinal disorders, obesity, congestive heart failure, benign prostatic hyperplasia (BPH) and other disorders.

BACKGROUND

Irritable bowel syndrome (IBS) is a common chronic disorder of the intestine that affects 20 to 60 million individuals in the US alone (Lehman Brothers, Global Healthcare-Irritable Bowel Syndrome Industry Update, September 1999). IBS is the most common disorder diagnosed by gastroenterologists (28% of patients examined) and accounts for 12% of visits to primary care physicians (Camilleri 2001 *Gastroenterology* 120:652-668). In the US, the economic impact of IBS is estimated at $25 billion annually, through direct costs of health care use and indirect costs of absenteeism from work (Talley 1995 Gastroenterology 109:1736-1741). Patients with IBS have three times more absenteeism from work and report a reduced quality of life. Sufferers may be unable or unwilling to attend social events, maintain employment, or travel even short distances (Drossman 1993 *Dig Dis Sci* 38:1569-1580). There is a tremendous unmet medical need in this population since few prescription options exist to treat IBS.

Patients with IBS suffer from abdominal pain and a disturbed bowel pattern. Three subgroups of IBS patients have been defined based on the predominant bowel habit: constipation-predominant (c-IBS), diarrhea-predominant (d-IBS) or alternating between the two (a-IBS). Estimates of individuals who suffer from c-IBS range from 20-50% of the IBS patients with 30% frequently cited. In contrast to the other two

subgroups that have a similar gender ratio, c-IBS is more common in women (ratio of 3:1) (Talley et al. 1995 *Am J Epidemiol* 142:76-83).

The definition and diagnostic criteria for IBS have been formalized in the "Rome Criteria" (Drossman et al. 1999, Gut 45:Suppl II: 1-81), which are well accepted in clinical practice. Briefly, the criteria specify that for at least 12 weeks (consecutive or non-consecutive in the preceding 12 months of abdominal discomfort or pain at least two of the following three features must occur: (1) relieved with defecation, (2) onset associated with a change in frequency of stool, and (3) onset associated with a change in form (appearance) of stool. The Rome II criteria also state that the symptoms that cumulatively support the diagnosis of irritable bowel syndrome include: abnormal stool frequency ("abnormal" may be defined as greater than 3 bowel movements per day and less than 3 bowel movements per week), abnormal stool form (lumpy/hard or loose/watery stool), abnormal stool passage (straining, urgency, or feeling of incomplete evacuation), passage of mucus, and bloating or feeling of abdominal distension. However, the complexity of symptoms has not been explained by anatomical abnormalities or metabolic changes. This has led to the classification of IBS as a functional GI disorder, which is diagnosed on the basis of the Rome criteria and limited evaluation to exclude organic disease (Ringel et al. 2001, Annu Rev Med 52: 319-338). IBS is considered to be a "biopsychosocial" disorder resulting from a combination of three interacting mechanisms: altered bowel motility, an increased sensitivity of the intestine or colon to pain stimuli (visceral sensitivity) and psychosocial factors (Camilleri 2001, Gastroenterology 120:652-668). Recently, there has been increasing evidence for a role of inflammation in etiology of IBS. Reports indicate that subsets of IBS patients have small but significant increases in colonic inflammatory and mast cells, increased inducible nitric oxide (NO) and synthase (iNOS) and altered expression of inflammatory cytokines (reviewed by Talley 2000, Medscape Coverage of DDW week).

The present disclosure features peptides that activate and/or bind the guanylate cyclase-C (GC-C) receptor (reviewed by Lucas et al. 2000 Pharmacol. Rev 52:375-

414 and Vaandrager et al. 2002 Molecular and Cellular Biochemistry 230:73-83) and any of its variants, including but not limited to insertion, deletion, mutation, and splice variants. GC-C is a key regulator in mammals of intestinal function (although low levels of GC-C have been detected in other tissues). GC-C responds to the endogenous hormones, guanylin and uroguanylin, and to enteric bacterial peptides from the heat stable enterotoxin family (ST peptides). When agonists bind to GC-C, there is an elevation of the second messenger, cyclic GMP, and an increase in chloride and bicarbonate secretion, resulting in an increase in intestinal fluid secretion. The Genbank protein GI accession number for guanylyl cyclase C homologs from multiple organisms are:

Genbank GI number	organism
27806993	cattle
16555439	eel
16555437	eel
4521169	fish
1850774	frog
1495352	Guinea pig
2494861	Guinea pig
4826752	human
4505441	human
1184046	human
1230617	mouse
2708786	mouse
71894985	mouse
47523018	pig
5930067	rabbit
6981000	rat
40445437	worm

Particularly useful peptides bind to and/or activate the human GC-C receptor in the assay described below using the T84 human colon carcinoma cell line.

SUMMARY

The present disclosure features compositions and related methods for treating IBS and other gastrointestinal disorders and conditions (e.g., gastrointestinal motility disorders, inflammatory bowel disease (IBD), chronic intestinal pseudo-obstruction, colonic pseudo-obstruction, Crohn's disease, duodenogastric reflux, dyspepsia, functional dyspepsia, nonulcer dyspepsia, a functional gastrointestinal disorder, functional heartburn, gastroesophageal reflux disease (GERD), gastroparesis, irritable bowel syndrome, post-operative ileus, ulcerative colitis, chronic constipation, and disorders and conditions associated with constipation (e.g. constipation associated with use of opiate pain killers, post-surgical constipation, and constipation associated with neuropathic disorders as well as other conditions and disorders are described herein.

The present disclosure also features compositions and related methods for treating obesity, congestive heart failure (including congestive heart failure at any of stages I-IV according to New York Heart Association (NYHA) Functional Classification) and benign prostatic hyperplasia (BPH).

Without being bound by any particular theory, in the case of IBS and other gastrointestinal disorders the peptides are useful because they can increase gastrointestinal motility.

Without being bound by any particular theory, in the case of IBS and other gastrointestinal disorders the peptides are useful, in part, because they can decrease inflammation.

Without being bound by any particular theory, in the case of IBS and other gastrointestinal disorders the peptides are also useful because they may decrease

gastrointestinal pain, visceral pain, chronic visceral hypersensitivity, or hypersensitivity to colorectal distension.

Without being bound by any particular theory, in the case of salt retention, fluid retention disorders and combinations thereof the polypeptides are also useful because they may elicit one or more of diuresis, naturesis and/or kaliuresis. Thus the peptides described herein may be diuretics.

The disclosure features pharmaceutical compositions comprising certain peptides that are capable of activating the guanylate-cyclase C (GC-C) receptor. Also within the disclosure are pharmaceutical compositions comprising a peptide or GC-C agonist of the disclosure as well as combination compositions comprising a peptide of the disclosure and one or more additional therapeutic agents including, without limitation, the agents described herein. The other agents can be administered with the peptides of the disclosure (simultaneously or sequentially). They can also be linked to a peptide of the disclosure to create therapeutic conjugates.

Described herein is a polypeptide comprises the amino acid sequence:

A'-B'-C' wherein:

A' is an amino acid sequence comprises a pre sequence depicted in FIG. 4 or is missing;

B' is an amino acid sequence comprises a pro sequence depicted in FIG. 4 or is missing;

C' is an amino acid sequence comprises a GC-C receptor agonist polypeptide amino acid sequence,

wherein one or more Asn having the structure:

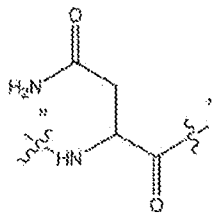

is optionally replaced by a group having a structure selected from (a), (b) and (c):

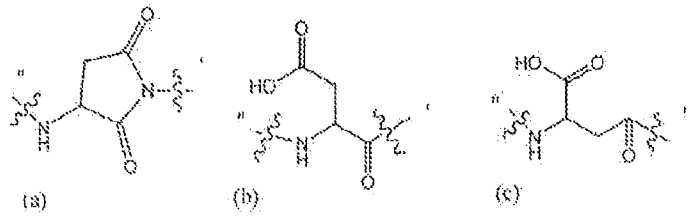

provided that an Asn at the carboxy terminus is not replaced by structure (a) or structure (c).

In some embodiments: C' comprises the amino acid sequence:

Xaa_1 Xaa_2 Xaa_3 Cys_4 Xaa_5 Xaa_6 Xaa_7 Xaa_8 Xaa_9 Xaa_{10} Xaa_{11} Cys_{12} Xaa_{13} Xaa_{14} Xaa_{15} Xaa_{16} (SEQ ID NO:1) wherein:

Xaa_1 is Ser, Asn, Tyr, Ala, Gln, Pro, Lys, Gly, or Thr, or is missing;

Xaa_2 is His, Asp, Glu, Ala, Ser, Asn, Gly, or is missing;

Xaa_3 is Thr, Asp, Ser, Glu, Pro, Val or Leu;

Xaa_5 is Asp, Ile or Glu;

Xaa_6 is Ile, Trp or Leu;

Xaa_7 is Cys, Ser, or Tyr;

Xaa_8 is Ala, Val, Thr, Ile, Met or is missing;

Xaa_9 is a) any amino acid, b) Phe, Tyr, Asn, Trp, c) an amino acid other than Phe, Trp, or Tyr, d) non-aromatic amino acid or e) is missing;

Xaa_{10} is Ala, Val, Met, Thr or Ile;

Xaa_{11} is Ala or Val;

Xaa_{13} is Ala or Thr;

Xaa_{14} is Gly, Ala or Ser;

Xaa_{15} is Cys, Tyr or is missing; and

Xaa_{16} is: a) Trp, Tyr or Phe; b) Lys or Arg; c) is missing or d) His or Leu or Ser.

In other embodiments: the polypeptide is selected from:

(a) a polypeptide comprises A', B' and C'wherein one or more Asn is optionally replaced by a group having a structure selected from (a), (b) and (c);

(b) a polypeptide comprises B' and C', wherein one or more Asn is optionally replaced by a group having a structure selected from (a), (b) and (c);

(c) a polypeptide comprises A' and C' wherein one or more Asn is optionally replaced by a group having a structure selected from (a), (b) and (c); and

(d) a polypeptide comprises C' wherein one or more Asn is optionally replaced by a group having a structure selected from (a), (b) and (c).

In other embodiments: the polypeptide is selected from:

(a) a polypeptide consists essentially of A', B' and C' wherein one or more Asn is optionally replaced by a group having a structure selected from (a), (b) and (c);

(b) a polypeptide consists essentially of B' and C', wherein one or more Asn is optionally replaced by a group having a structure selected from (a), (b) and (c);

(c) a polypeptide consists essentially of A' and C' wherein one or more Asn is optionally replaced by a group having a structure selected from (a), (b) and (c); and

(d) a polypeptide consists essentially of C' wherein one or more Asn is optionally replaced by a group having a structure selected from (a), (b) and (c).

In other embodiments: the polypeptide is selected from:

(a) a polypeptide consists of A', B' and C'wherein one or more Asn is optionally replaced by a group having a structure selected from (a), (b) and (c);

(b) a polypeptide consists of B' and C', wherein one or more Asn is optionally replaced by a group having a structure selected from (a), (b) and (c);

(c) a polypeptide consists of A' and C' wherein one or more Asn is optionally replaced by a group having a structure selected from (a), (b) and (c); and

(d) a polypeptide consists of C' wherein one or more Asn is optionally replaced by a group having a structure selected from (a), (b) and (c).

In other embodiments: the polypeptide is selected from:

(a) a polypeptide comprises A', B' and C'wherein one or more Asn is replaced by a group having a structure selected from (a), (b) and (c);

(b) a polypeptide comprises B' and C', wherein one or more Asn is replaced by a group having a structure selected from (a), (b) and (c);

(c) a polypeptide comprises A' and C' wherein one or more Asn is replaced by a group having a structure selected from (a), (b) and (c); and

(d) a polypeptide comprises C' wherein one or more Asn is replaced by a group having a structure selected from (a), (b) and (c).

In other embodiments: the polypeptide is selected from:

(a) a polypeptide consists essentially of A', B' and C' wherein one or more Asn is replaced by a group having a structure selected from (a), (b) and (c);

(b) a polypeptide consists essentially of B' and C', wherein one or more Asn is replaced by a group having a structure selected from (a), (b) and (c);

(c) a polypeptide consists essentially of A' and C' wherein one or more Asn is replaced by a group having a structure selected from (a), (b) and (c); and

(d) a polypeptide consists essentially of C' wherein one or more Asn is replaced by a group having a structure selected from (a), (b) and (c).

In other embodiments: the polypeptide is selected from:

(a) a polypeptide consists of A', B' and C', wherein one or more Asn is replaced by a group having a structure selected from (a), (b) and (c);

(b) a polypeptide consists of B' and C', wherein one or more Asn is replaced by a group having a structure selected from (a), (b) and (c);

(c) a polypeptide consists of A' and C', wherein one or more Asn is replaced by a group having a structure selected from (a), (b) and (c); and

(d) a polypeptide consists of C' wherein one or more Asn is replaced by a group having a structure selected from (a), (b) and (c).

In various embodiments: C' comprises an amino acid sequence depicted in Figure 1, wherein one or more Asn is replaced by a group having a structure selected from (a), (b) and (c); C' consists essentially of an amino acid sequence depicted in Figure 1, wherein one or more Asn is replaced by a group having a structure selected from (a), (b) and (c); C' consists of an amino acid sequence depicted in Figure 1, wherein one or more Asn is replaced by a group having a structure selected from (a), (b) and (c); C' comprises an amino acid sequence depicted in Figure 2, wherein one or more Asn is replaced by a group having a structure selected from (a), (b) and (c); C' consists essentially of an amino acid sequence depicted in Figure 2, wherein one or more Asn is replaced by a group having a structure selected from (a), (b) and (c); C' consists of an amino acid sequence depicted in Figure 2, wherein one or more Asn is replaced by a group having a structure selected from (a), (b) and (c); C' comprises an amino acid sequence depicted in Figure 3, wherein one or more Asn is replaced by a group having a structure selected from (a), (b) and (c); C' consists essentially of an amino acid sequence depicted in Figure 3, wherein one or more Asn is replaced by a group having a structure selected from (a), (b) and (c); C' consists of an amino acid sequence depicted in Figure 3, wherein one or more Asn is replaced by a group having a structure selected from (a), (b) and (c); the polypeptide comprises an amino acid sequence depicted in FIG. 4, wherein one or more Asn is replaced by a group having a structure selected from (a), (b) and (c); the polypeptide consists essentially of an amino acid sequence depicted in FIG. 4, wherein one or more Asn is replaced by a group having a structure selected from (a), (b) and (c); the polypeptide consists of an amino acid sequence depicted in FIG. 4, wherein one or more Asn is replaced by a group having a structure selected from (a), (b) and (c); the polypeptide comprises an amino acid sequence depicted in FIG. 4, wherein one or more Asn is replaced by a

group having a structure selected from (a), (b) and (c); the polypeptide consists essentially of an amino acid sequence depicted in FIG. 4.

In various embodiments: one or more Asn is replaced by a group having a structure selected from (a), (b) and (c); the polypeptide consists of an amino acid sequence depicted in FIG. 4, wherein one or more Asn is replaced by a group having a structure selected from (a), (b) and (c); one or more Asn is replaced by a group having a structure selected from (a) and (c); one or more Asn is replaced by a group having structure (a); one or more Asn is replaced by a group having structure (c); wherein one or more Asn is replaced by a group having structure (b); an Asn at the amino terminus of the polypeptide is replaced by a structure selected from (a), (b) and (c); an Asn at the carboxy terminus of the polypeptide is replaced by a structure (b); an Asn that is neither at the carboxy terminus of the polypeptide nor at the amino terminus of the polypeptide is replaced by a structure selected from (a), (b) and (c); all Asn are replaced by a structure selected from (a), (b) and (c) at least two Asn are replaced by a structure selected from (a), (b) and (c); at least three Asn are replaced by a structure selected from (a), (b) and (c); wherein at least four Asn are replaced by a structure selected from (a), (b) and (c); at least five Asn are replaced by a structure selected from (a), (b) and (c); at least six Asn are replaced by a structure selected from (a), (b) and (c); all Asn replaced by a structure selected from (a), (b) and (c) are replaced by structure (a); all Asn replaced by a structure selected from (a), (b) and (c) are replaced by structure (b); all Asn replaced by a structure selected from (a), (b) and (c) are replaced by structure (c); at least one Asn within A', when A' is present, is replaced by a structure selected from (a), (b) and (c); at least one Asn within B', when B' is present, is replaced by a structure selected from (a), (b) and (c); at least one Asn within C' is replaced by a structure selected from (a), (b) and (c); all Asn within C' are replaced by a structure selected from (a), (b) and (c); at least one Asn within A', when A' is present, is replaced by structure (a); at least one Asn within B', when B' is present, is replaced by structure (a); at least one Asn within C', when C' is present, is replaced by structure (a); at least one Asn within A', when A' is present, is replaced by structure (b); at least one Asn within B', when B' is present, is replaced by

structure (b); at least one Asn within C', when C' is present, is replaced by structure (b); at least one Asn within A', when A' is present, is replaced by structure (c); and at least one Asn within B', when B' is present, is replaced by structure (c); at least one Asn within C', when C' is present, is replaced by structure (c).

In some cases the polypeptide is selected from the polypeptides in Table A:

TABLE A

PGTCEICASAACTGC (SEQ ID NO:)
PGTCEICATAACTGC (SEQ ID NO:)
PGTCEICANAACTGC (SEQ ID NO:)
PGTCEICAQAACTGC (SEQ ID NO:)
PGTCEICARAACTGC (SEQ ID NO:)
PGTCEICAEAACTGC (SEQ ID NO:)
PGTCEICADAACTGC (SEQ ID NO:)
PGTCEICAGAACTGC (SEQ ID NO:)
PGTCEICAAAACTGC (SEQ ID NO:)
PGTCEICAMAACTGC (SEQ ID NO:)
PGTCEICAIAACTGC (SEQ ID NO:)
PGTCEICALAACTGC (SEQ ID NO:)
PGTCEICAVAACTGC (SEQ ID NO:)
PGTCEICAHAACTGC (SEQ ID NO:)
PGTCEGICAYAACTGC (SEQ ID NO:)
PGTCEIGCAYAACTGC (SEQ ID NO:)
PGTCEICGAYAACTGC (SEQ ID NO:)
PGTCEICAGYAACTGC (SEQ ID NO:)
PGTCEICAYGAACTGC (SEQ ID NO:)
PGTCEICAYAGACTGC (SEQ ID NO:)
PGTCEICAYAAGCTGC (SEQ ID NO:)
PGTCEICAYAACGTGC (SEQ ID NO:)
PGTCEICAYAACTGGC (SEQ ID NO:)

PGTCAEICAYAACTGC (SEQ ID NO:)
PGTCEAICAYAACTGC (SEQ ID NO:)
PGTCEIACAYAACTGC (SEQ ID NO:)
PGTCEICAAYAACTGC (SEQ ID NO:)
PGTCEICAYAAACTGC (SEQ ID NO:)
PGTCEICAYAACATGC (SEQ ID NO:)
PGTCEICAYAACTAGC (SEQ ID NO:)
PGTCEICAYAACTGAC (SEQ ID NO:)
PGTCAEICAAYAACTGC (SEQ ID NO:)
PGTCEAICAAYAACTGC (SEQ ID NO:)
PGTCEIACAAYAACTGC (SEQ ID NO:)
KDDCELCVNVACTGCL
KDECELCVNVACTGCL
KDDCELCVNVACTGC
KDECELCVNVACTGC
ECELCINVACTGC
ECELCVNVACTGCL
ECELCVNVACTGC
FKTLRTIANDDCELCVNVACTGC
FKTLRTIANDDCELCVNVACTGCL
FKTLRTIANDECELCVNVACTGCL
FKTLRTIANDECELCVNVACTGC
NDDCELCVNVACTGC
NDDCELCVNVACTGCL
NDECELCVNIACTGC
NDECELCVNVACTGCL
NDECELCVNVACTGC
PNTCEICANAACTGC
PNTCEICAYAACTGC
TDECELCINVACTGC
TIANDDCELCVNVACTGCL

TIANDDCELCVNVACTGC
TIANDECELCVNVACTGCL
TIANDECELCVNVACTGC
TIATDECELCINVACTGC
TIATDECELCINVACTGC;
MNAWLLSVLCLLGALAVLVEGVTVQDGDLSFPLESVKQLKHLREVQEPTLM
SHKKFALRLPKPVAPELCSQSAFPEALRPLCEKPNAEEILQRLEAIAQDPNTCEI
CAYAACTGC;
EDPGTCEICAYAACTGC;
PSTCEICAYAACAGC;
PNTCEICAYAACTGC;
NDDCELCVNBACTGCL;
FKTLRTIANDDCELCVNVACTGCL;
FKTLRTIANDDCLCVNVACTGCL;
LQALRTMDNDECELCVNIACTGC;
FKTLRTIANDDCELCVNVACTGCL
NDDCELCVNVACTGCL
NDDCELCVNVACTACL
NDDCELCVNVACAGCL
NDDCELCVNAACTGCL
NDDCELCVAVACTGCL
NDDCELCANVACTGCL
NDDCEACVNVACTGCL
NDDCALCVNVACTGCL
NDACELCVNVACTGCL
NADCELCVNVACTGCL
ADDCELCVNVACTGCL
NDDCELCAYAACTGCL
NDDCELCVNPACTGCL
NDDCELCVNVACTGCLKK
NDDCELCVNVACTACLKK

NDDCELCVNVACTGCI
NDECELCVNVACTGCL
NDECELCVNVACTACL
NDECELCVNVACAGCL
NDECELCVNAACTGCL
NDECELCVAVACTGCL
NDECELCANVACTGCL
NDECEACVNVACTGCL
NDECALCVNVACTGCL
NDACELCVNVACTGCL
NADCELCVNVACTGCL
ADECELCVNVACTGCL
NDECELCAYAACTGCL
NDECELCVNPACTGCL
NDECELCVNVACTGCLKK
NDECELCVNVACTACLKK
NDECELCVNVACTGCI
NDDCELCVNVACTGC
NDDCELCVNVACTAC
NDDCELCVNVACAGC
NDDCELCVNAACTGC
NDDCELCVAVACTGC
NDDCELCANVACTGC
NDDCEACVNVACTGC
NDDCALCVNVACTGC
NDACELCVNVACTGC
NADCELCVNVACTGC
ADDCELCVNVACTGC
NDDCELCAYAACTGC
NDDCELCVNPACTGC
NDECELCVNVACTGC

NDECELCVNVACTAC
NDECELCVNVACAGC
NDECELCVNAACTGC
NDECELCVAVACTGC
NDECELCANVACTGC
NDECEACVNVACTGC
NDECALCVNVACTGC
NDACELCVNVACTGC
NADCELCVNVACTGC
ADECELCVNVACTGC
NDECELCAYAACTGC
NDECELCVNPACTGC
NDDCELCVNVACTGCA
NDECELCVNVACTGCA
PGTCEICAYAACTAC
PGTCEICAYAACTGCL
PGTCEICAYAACTGCLKK
PGTCEICAYAACTGCI

wherein one or more Asn is optionally replaced by a group having a structure selected from (a), (b) and (c).

In some embodiments: C' comprises an amino acid sequence selected from: PGTCEICAYAACTGC (SEQ ID NO:); and NDDCELCVNVACTGCL (SEQ ID NO:),

wherein one or more Asn is replaced by a group having a structure selected from (a), (b) and (c).

Also disclosed is a polypeptide produced by the hydrolysis of structure (b) within a polypeptide; a polypeptide produced by the hydrolysis of structure (a) within a polypeptide; a polypeptide produced by the hydrolysis of structure (c) within a

polypeptide; a polypeptide wherein none of the Asn are replaced by a structure selected from (a), (b) and (c); and a polypeptide that is purified.

Also described is a pharmaceutical composition comprises an aforementioned polypeptide.

A method of treating a gastrointestinal disorder comprising administering a pharmaceutical composition comprising any of the forgoing polypeptides is described.

In various embodiments of the method: the gastrointestinal disorder is selected from: a gastrointestinal motility disorder, chronic intestinal pseudo-obstruction, colonic pseudo-obstruction, Crohn's disease, duodenogastric reflux, dyspepsia, functional dyspepsia, nonulcer dyspepsia, a functional gastrointestinal disorder, functional heartburn, gastroesophageal reflux disease (GERD), gastroparesis, irritable bowel syndrome, post-operative ileus, inflammatory bowel disorder, ulcerative colitis, constipation, chronic constipation, chronic idiopathic constipation.

A method of treating heart failure comprising administering a pharmaceutical composition comprising any of the forgoing polypeptides is described.

A method of treating obesity comprising administering a pharmaceutical composition comprising any of the forgoing polypeptides is described. In various embodiments: the disorder is constipation; the disorder is chronic idiopathic constipation; the disorder is irritable bowel syndrome (e.g., diarrhea-predominant irritable bowel syndrome, constipation-predominant irritable bowel syndrome; alternating-irritable bowel syndrome); the disorder is inflammatory bowel disorder; the disorder is Crohn's disease; the disorder is ulcerative colitis.

A method of treating heart failure disorder comprising administering a pharmaceutical composition comprising any of the forgoing polypeptides is described.

A method of treating benign prostatic hyperplasia comprising administering a pharmaceutical composition comprising any of the forgoing polypeptides is described.

A method of decreasing gastrointestinal pain or visceral pain comprising administering a pharmaceutical composition comprising any of the forgoing polypeptides is described.

Also described is a method of preventing or treating a side-effect associated with opioid administration, the method comprises administering to a patient that is being treated with an opioid a forgoing polypeptide. In various embodiments: none of the Asp are replaced by a structure selected from (a), (b) and (c); the patient is being treated with an opioid selected from the group consists of alfentanil, buprenorphine, butorphanol, codeine, dezocine, dihydrocodeine, fentanyl, hydrocodone, hydromorphone, levorphanol, meperidine (pethidine), methadone, morphine, nalbuphine, oxycodone, oxymorphone, pentazocine, propiram, propoxyphene, sufentanil and tramadol; the patient is being treated with an opioid selected from the group consists of: morphine, codeine, oxycodone, hydrocodone, dihydrocodeine, propoxyphene, fentanyl and tramadol; the side effect is selected from the group consists of constipation, nausea and vomiting; the side effect is constipation; the side effect is nausea; the side effect is vomiting; the method further comprises administering an opioid antagonist (e.g., naloxone or naltrexone); the polypeptide is one in Table A.

Also described is a method of treating pain or preventing pain comprises administering an opioid and a GCC receptor agonist. In various embodiments: none of the Asp are replaced by a structure selected from (a), (b) and (c); the patient is being treated with an opioid selected from the group consists of alfentanil, buprenorphine, butorphanol, codeine, dezocine, dihydrocodeine, fentanyl, hydrocodone, hydromorphone, levorphanol, meperidine (pethidine), methadone, morphine, nalbuphine, oxycodone, oxymorphone, pentazocine, propiram, propoxyphene, sufentanil and tramadol; the patient is being treated with an opioid

selected from the group consists of: morphine, codeine, oxycodone, hydrocodone, dihydrocodeine, propoxyphene, fentanyl and tramadol; the side effect is selected from the group consists of constipation, nausea and vomiting; the side effect is constipation; the side effect is nausea; the side effect is vomiting; the method further comprises administering an opioid antagonist (e.g., naloxone or naltrexone); the polypeptide is one in Table A.

Also described is a method of treating or preventing pain comprises administering a pharmaceutical composition comprises an opioid and a GCC receptor agonist. In various embodiments: none of the Asp are replaced by a structure selected from (a), (b) and (c); the patient is being treated with an opioid selected from the group consists of alfentanil, buprenorphine, butorphanol, codeine, dezocine, dihydrocodeine, fentanyl, hydrocodone, hydromorphone, levorphanol, meperidine (pethidine), methadone, morphine, nalbuphine, oxycodone, oxymorphone, pentazocine, propiram, propoxyphene, sufentanil and tramadol; the patient is being treated with an opioid selected from the group consists of: morphine, codeine, oxycodone, hydrocodone, dihydrocodeine, propoxyphene, fentanyl and tramadol; the side effect is selected from the group consists of constipation, nausea and vomiting; the side effect is constipation; the side effect is nausea; the side effect is vomiting; the method further comprises administering an opioid antagonist (e.g., naloxone or naltrexone); the polypeptide is one in Table A.

In various embodiments of the forgoing methods: the pain is visceral pain; the pain is gastrointestinal pain; the pain is gastrointestinal pain; the pain is acute pain; the pain is inflammatory pain; the pain is neuropathic pain; the pain is post surgical pain; the pain is bone pain; and the pain is chronic pain;

Also described is a pharmaceutical composition comprises an opioid and a GCC receptor agonist. In various embodiments: the GCC receptor agonist is a forgoing polypeptide; none of the Asp in the polypeptide are replaced by a structure selected from (a), (b) and (c); the opioid is selected from the group consists of alfentanil,

buprenorphine, butorphanol, codeine, dezocine, dihydrocodeine, fentanyl, hydrocodone, hydromorphone, levorphanol, meperidine (pethidine), methadone, morphine, nalbuphine, oxycodone, oxymorphone, pentazocine, propiram, propoxyphene, sufentanil and tramadol; the opioid is selected from the group consists of: morphine, codeine, oxycodone, hydrocodone, dihydrocodeine, propoxyphene, fentanyl and tramadol; and the polypeptide is one in Table A.

Described herein is a pharmaceutical kit comprising: (a) a first container containing pharmaceutical dosage units comprises an effective amount of an opioid; and (b) a second container containing pharmaceutical dosage units comprises an effective amount of a GCC receptor agonist. In various embodiments: the GCC receptor agonist is a forgoing polypeptide; none of the Asp in the polypeptide are replaced by a structure selected from (a), (b) and (c); the opioid is selected from the group consists of alfentanil, buprenorphine, butorphanol, codeine, dezocine, dihydrocodeine, fentanyl, hydrocodone, hydromorphone, levorphanol, meperidine (pethidine), methadone, morphine, nalbuphine, oxycodone, oxymorphone, pentazocine, propiram, propoxyphene, sufentanil and tramadol; the opioid is selected from the group consists of: morphine, codeine, oxycodone, hydrocodone, dihydrocodeine, propoxyphene, fentanyl and tramadol; and the polypeptide is one in Table A.

Also described is a polypeptide comprises the amino acid sequence:

A'-B'-C' wherein:

A' is an amino acid sequence comprises a pre sequence depicted in FIG. 4 or is missing;

B' is an amino acid sequence comprises a pro sequence depicted in FIG. 4 or is missing;

C' is an amino acid sequence comprises a GC-C receptor agonist polypeptide amino acid sequence.

In various embodiments: C' comprises an amino acid sequence selected from:

PGTCEICASAACTGC (SEQ ID NO:)
PGTCEICATAACTGC (SEQ ID NO:)
PGTCEICANAACTGC (SEQ ID NO:)
PGTCEICAQAACTGC (SEQ ID NO:)
PGTCEICARAACTGC (SEQ ID NO:)
PGTCEICAEAACTGC (SEQ ID NO:)
PGTCEICADAACTGC (SEQ ID NO:)
PGTCEICAGAACTGC (SEQ ID NO:)
PGTCEICAAAACTGC (SEQ ID NO:)
PGTCEICAMAACTGC (SEQ ID NO:)
PGTCEICAIAACTGC (SEQ ID NO:)
PGTCEICALAACTGC (SEQ ID NO:)
PGTCEICAVAACTGC (SEQ ID NO:)
PGTCEICAHAACTGC (SEQ ID NO:)
PGTCEGICAYAACTGC (SEQ ID NO:)
PGTCEIGCAYAACTGC (SEQ ID NO:)
PGTCEICGAYAACTGC (SEQ ID NO:)
PGTCEICAGYAACTGC (SEQ ID NO:)
PGTCEICAYGAACTGC (SEQ ID NO:)
PGTCEICAYAGACTGC (SEQ ID NO:)
PGTCEICAYAAGCTGC (SEQ ID NO:)
PGTCEICAYAACGTGC (SEQ ID NO:)
PGTCEICAYAACTGGC (SEQ ID NO:)
PGTCAEICAYAACTGC (SEQ ID NO:)
PGTCEAICAYAACTGC (SEQ ID NO:)
PGTCEIACAYAACTGC (SEQ ID NO:)
PGTCEICAAYAACTGC (SEQ ID NO:)
PGTCEICAYAAACTGC (SEQ ID NO:)
PGTCEICAYAACATGC (SEQ ID NO:)
PGTCEICAYAACTAGC (SEQ ID NO:)
PGTCEICAYAACTGAC (SEQ ID NO:)

PGTCAEICAAYAACTGC (SEQ ID NO:)
PGTCEAICAAYAACTGC (SEQ ID NO:) and
PGTCEIACAAYAACTGC (SEQ ID NO:); C' comprises an amino acid sequence selected from the processed active sequences shown in FIG. 4; A' is missing and B' is an amino acid sequence comprises a pro sequence depicted in FIG. 4; A' is an amino acid sequence comprises a pre sequence depicted in FIG. 4 and B' is an amino acid sequence comprises a pro sequence depicted in FIG. 4; and the polypeptide is purified.

The disclosure includes methods for treating various gastrointestinal disorders by administering a peptide that acts as a partial or complete agonist of the GC-C receptor. Unless otherwise specified, the term "agonist" used herein refers to an agonist of the GC-C receptor. The peptide contains up to four cysteines that form one or two disulfide bonds. In certain embodiments the disulfide bonds are replaced by other covalent cross-links and in some cases the cysteines are substituted by other residues to provide for alternative covalent cross-links. The peptides may also include at least one trypsin or chymotrypsin cleavage site and/or a carboxy-terminal analgesic peptide or small molecule, e.g., AspPhe or some other analgesic peptide. When present within the peptide, the analgesic peptide or small molecule may be preceded by a chymotrypsin or trypsin cleavage site that allows release of the analgesic peptide or small molecule. The peptides and methods of the disclosure are also useful for treating pain and inflammation associated with various disorders, including gastrointestinal disorders. Certain peptides include a functional chymotrypsin or trypsin cleavage site located so as to allow inactivation of the peptide upon cleavage. Certain peptides having a functional cleavage site undergo cleavage and gradual inactivation in the digestive tract, and this is desirable in some circumstances. In certain peptides, a functional chymotrypsin site is altered, increasing the stability of the peptide *in vivo* (e.g., guanylin).

The disclosure includes: a method for increasing intestinal motility comprising administering a GC-C receptor agonist, e.g., a peptide described herein, to a patient in need thereof.

The disclosure includes a method for treating a disorder associated with reduced gastrointestinal transit rates or reduced gastrointestinal motility comprising administering a GC-C receptor agonist, e.g., a peptide described herein, to a patient in need thereof

The disclosure also includes a method for treating a gastrointestinal hypomotility disorder comprising administering a GC-C receptor agonist, e.g., a peptide described herein, to a patient in need thereof.

The disorders which can be treated by administering a GC-C receptor agonist, e.g., a peptide described herein, include constipation, constipation dominant irritable bowel syndrome and pelvic floor dyssynergia.

The disclosure features a method treating a non-inflammatory gastrointestinal disorder comprising administering a GC-C receptor agonist, e.g., a peptide described herein, to a patient in need thereof.

The disclosure includes a method treating a gastrointestinal disorder other than Crohn's disease and ulcerative colitis comprising administering a GC-C receptor agonist, e.g., a peptide described herein, to a patient in need thereof.

The disclosure includes methods for treating other disorders such as congestive heart failure and benign prostatic hyperplasia by administering a peptide or small molecule (parenterally or orally) that acts as an agonist of the GC-C receptor. Such agents can be used in combination with natriuretic peptides (e.g., atrial natriuretic peptide, brain natriuretic peptide or C-type natriuretic peptide), a diuretic, or an inhibitor of angiotensin converting enzyme.

The disclosure features methods and compositions for increasing intestinal motility. Intestinal motility involves spontaneous coordinated distentions and contractions of the stomach, intestines, colon and rectum to move food through the gastrointestinal tract during the digestive process.

In certain embodiments the patient has been diagnosed as suffering from IBS according to the Rome criteria. In certain embodiments the patient is female.

The peptide can contain additional carboxy terminal or amino terminal amino acids or both. For example, the peptide can include an amino terminal sequence that facilitates recombinant production of the peptide and is cleaved prior to administration of the peptide to a patient. The peptide can also include other amino terminal or carboxy terminal amino acids. In some cases the additional amino acids protect the peptide, stabilize the peptide or alter the activity of the peptide. In some cases some or all of these additional amino acids are removed prior to administration of the peptide to a patient. The peptide can include 1, 2, 3, 4, 5, 10, 15, 20, 25, 30, 40, 50, 60, 70 80, 90, 100 or more amino acids at its amino terminus or carboxy terminus or both. The number of flanking amino acids need not be the same. For example, there can be 10 additional amino acids at the amino terminus of the peptide and none at the carboxy terminus.

In certain embodiments the peptides include either one or two or more contiguous negatively charged amino acids (e.g., Asp or Glu) or one or two or more contiguous positively charged residues (e.g., Lys or Arg) or one or two or more contiguous positively or negatively charged amino acids at the carboxy terminus. In these embodiments all of the flanking amino acids at the carboxy terminus are either positively or negatively charged. In other embodiments the carboxy terminal charged amino acids are preceded by a Leu. For example, the following amino acid sequences can be added to the carboxy terminus of the peptide: Asp; Asp Lys; Lys Lys Lys Lys Lys Lys; Asp Lys Lys Lys Lys Lys Lys; Leu Lys Lys; and Leu Asp. It is also possible to simply add Leu at the carboxy terminus.

In a first aspect, the disclosure features a polypeptide comprising, consisting of, or consisting essentially of the amino acid sequence: Xaa_1 Xaa_2 Xaa_3 Cys_4 Xaa_5 Xaa_6 Xaa_7 Xaa_8 Xaa_9 Xaa_{10} Xaa_{11} Cys_{12} Xaa_{13} Xaa_{14} Xaa_{15} Xaa_{16} (SEQ ID NO:1) wherein:

Xaa_1 is Ser, Asn, Tyr, Ala, Gln, Pro, Lys, Gly, or Thr, or is missing;

Xaa_2 is His, Asp, Glu, Ala, Ser, Asn, Gly, or is missing;

Xaa_3 is Thr, Asp, Ser, Glu, Pro, Val or Leu;

Xaa_5 is Asp, Ile or Glu;

Xaa_6 is Ile, Trp or Leu;

Xaa_7 is Cys, Ser, or Tyr;

Xaa_8 is Ala, Val, Thr, Ile, Met or is missing;

Xaa_9 is a) any amino acid, b) Phe, Tyr, Asn, Trp, c) an amino acid other than Phe, Trp, or Tyr, d) non-aromatic amino acid or e) is missing;

Xaa_{10} is Ala, Val, Met, Thr or Ile;

Xaa_{11} is Ala or Val;

Xaa_{13} is Ala or Thr;

Xaa_{14} is Gly, Ala or Ser;

Xaa_{15} is Cys, Tyr or is missing; and

Xaa_{16} is: a) Trp, Tyr or Phe to create a chymotrypsin cleavage site; b) Lys or Arg to create a trypsin cleavage site; c) is missing or d) His or Leu or Ser.

In some embodiments, Xaa_1 is preceded by Lys or Tyr.

In certain embodiments, a Cys is replaced by any amino acid other than Cys. Certain such polypeptides will have fewer disulfide bonds.

In a related aspect the disclosure features a composition comprising a polypeptide comprising, consisting of, or consisting essentially of the amino acid sequence: Xaa_1 Xaa_2 Xaa_3 Cys_4 Xaa_5 Xaa_6 Xaa_7 Xaa_8 Xaa_9 Xaa_{10} Xaa_{11} Cys_{12} Xaa_{13} Xaa_{14} Xaa_{15} Xaa_{16} (SEQ ID NO:1) wherein: Xaa_1 is Ser, Asn, Tyr, Ala, Gln, Pro, Lys, Gly, or Thr, or is missing; Xaa_2 is His, Asp, Glu, Ala, Ser, Asn, Gly, Pro or is missing; Xaa_3 is Thr, Asp, Ser, Glu, Pro, Val or Leu; Xaa_5 is Asp, Ile or Glu; Xaa_6 is Ile, Trp or Leu; Xaa_7 is

Cys, Ser, or Tyr; Xaa_8 is Ala, Val, Thr, Ile, Met or is missing; Xaa_9 is Phe, Tyr, Asn, Trp, an amino acid other than Phe, Trp, or Tyr, is a non-aromatic amino acid or is missing; Xaa_{10} is Ala, Val, Met, Thr or Ile; Xaa_{11} is Ala or Val; Xaa_{13} is Ala or Thr; Xaa_{14} is Gly, Ala or Ser; Xaa_{15} is Cys, Tyr or is missing; and Xaa_{16} is: a) Trp, Tyr or Phe to create a chymotrypsin cleavage site; b) Lys or Arg to create a trypsin cleavage site; c) is missing or d) His or Leu or Ser and a pharmaceutically acceptable carrier. In related aspects, the disclosure features a pharmaceutically acceptable tablet, pill, capsule comprising the peptide.

In a related aspect, the disclosure features a polypeptide comprising, consisting of, or consisting essentially of the amino acid sequence: Xaa_1 Xaa_2 Xaa_3 Cys_4 Xaa_5 Xaa_6 Xaa_7 Xaa_8 Xaa_9 Xaa_{10} Xaa_{11} Cys_{12} Xaa_{13} Xaa_{14} Xaa_{15} Xaa_{16} (SEQ ID NO:1) wherein:

Xaa_1 is Asn, any amino acid or is missing;

Xaa_2 is Asp, Glu, any amino acid or is missing;

Xaa_3 is Asp or Glu;

Xaa_5 is any amino acid or Glu;

Xaa_6 is any amino acid or Leu;

Xaa_7 is Cys;

Xaa_8 is any amino acid or Val;

Xaa_9 is Asn, Gln, Tyr;

Xaa_{10} is is any amino acid or Val;

Xaa_{11} is any amino acid or Ala;

Xaa_{13} is is any amino acid or Thr;

Xaa_{14} is is any amino acid or Gly;

Xaa_{15} is Cys;

Xaa_{16} is any amino acid, Leu or missing

In a related aspect, the disclosure features a polypeptide comprising, consisting of, or consisting essentially of the amino acid sequence: Asn_1 Xaa_2 Xaa_3 Xaa_4 Glu_5 Leu_6 Xaa_7 Val_8 Asn_9 Xaa_{10} Xaa_{11} Xaa_{12} Thr_{13} Xaa_{14} Xaa_{15} Leu_{16} (SEQ ID NO:___)

Xaa_2 is Asp or Glu;

Xaa_3 is Asp or Glu;

Xaa_4 is Cys or Mpt (mercaptoproline) or Pen (penicillamine) or Dpr (diaminopropionic acid) or Asp or Glu;

Xaa_7 is Cys or Mpt (mercaptoproline) or Pen (penicillamine) or Dpr (diaminopropionic acid) or Asp or Glu;

Xaa_{10} is Val or Pro;

Xaa_{11} is Ala or Aib (alpha-aminoisobutyric acid);

Xaa_{12} is Cys or Mpt (mercaptoproline) or Pen (penicillamine) or Dpr (diaminopropionic acid) or Asp or Glu;

Xaa_{14} is Gly or Ala;

Xaa_{15} is Cys or Mpt (mercaptoproline) or Pen (penicillamine) or Dpr (diaminopropionic acid) or Asp or Glu; and

In certain embodiments, where Xaa_{15} is other than Cys or is missing, Xaa_7 is Ser or an amino acid other than Cys.

In certain embodiments 1, 2, 3, 4, 5, 6, 7, 8, 9, 10, 11 or 12 of Xaa_1, Xaa_2, Xaa_3, Xaa_5, Xaa_6, Xaa_7, Xaa_8, Xaa_9, Xaa_{10}, Xaa_{11}, Xaa_{13}, Xaa_{14}, and Xaa_{16} are any amino acid other than Cys.

In certain embodiments, Xaa_9 is any amino acid other than Gln. In other embodiments where Xaa_2 and Xaa_3 are Glu, Xaa_9 is any amino acid other than Gln.

In certain embodiments Xaa_1 and Xaa_2 are missing; Xaa_3 is Thr; Xaa_5 is Glu; Xaa_6 is Ile or Leu; Xaa_8 is Ala, Val, or Ile; Xaa_9 is Phe or Tyr; Xaa_{10} is Ala or Val; Xaa_{11} is Ala; Xaa_{13} is Ala or Thr; Xaa_{14} is Gly; and Xaa_{16} is Trp, Tyr, Phe, Lys, Arg or is missing.

In certain embodiments the polypeptide comprising, consisting of, or consisting essentially of the amino acid sequence: Xaa_1 Xaa_2 Xaa_3 Cys_4 Xaa_5 Xaa_6 Xaa_7 Xaa_8 Xaa_9 Xaa_{10} Xaa_{11} Cys_{12} Xaa_{13} Xaa_{14} Xaa_{15} Xaa_{16} (SEQ ID NO:1) is not cleaved after Xaa_9 by chymotrypsin. In these embodiments wherein:

Xaa_1 is Ser, Asn, Tyr, Ala, Gln, Pro, Lys, Gly, or Thr, or is missing;

Xaa_2 is His, Asp, Glu, Ala, Ser, Asn, or Gly, or is missing;

Xaa_3 is Thr, Asp, Ser, Glu, Pro, Val or Leu or is missing;

Xaa_5 is Asp, Ile or Glu;

Xaa_6 is Ile, Trp or Leu;

Xaa_7 is Cys, Ser, or Tyr;

Xaa_8 is Ala, Val, Thr, Ile, Met or is missing;

Xaa_9 is either: a) any amino acid other than Phe and Tyr, b) any amino acid other than Phe, Tyr, and Trp, c) any amino acid other than Phe, Tyr, Trp, Ile, Leu and Val; d) any amino acid other than Phe, Tyr, Trp, Ile, Leu, Val, and His; d) any non-aromatic amino acid or e) is missing;

Xaa_{10} is Ala, Val, Met, Thr or Ile;

Xaa_{11} is Ala or Val;

Xaa_{13} is Ala or Thr;

Xaa_{14} is Gly, Ala or Ser;

Xaa_{15} is Cys, Tyr or is missing; and

Xaa_{16} is: a) Trp, Tyr or Phe to create a chymotrypsin cleavage site; b) Lys or Arg to create a trypsin cleavage site; c) is missing or d) His or Leu or Ser.

In addition, the disclosure features variants of Xaa_1 Xaa_2 Xaa_3 Cys_4 Xaa_5 Xaa_6 Xaa_7 Xaa_8 Xaa_9 Xaa_{10} Xaa_{11} Cys_{12} Xaa_{13} Xaa_{14} Xaa_{15} Xaa_{16} (SEQ ID NO:1) that is not cleaved after Xaa_9 by chymotrypsin due to the addition of an amino terminal lysine. An example of such a molecule is a human guanylin variant having an amino terminal lysine: KPGTCEICAYAACTGC (SEQ ID NO:).

In certain embodiments of the peptide comprising, consisting of, or consisting essentially of the amino acid sequence: Xaa_1 Xaa_2 Xaa_3 Cys_4 Xaa_5 Xaa_6 Xaa_7 Xaa_8 Xaa_9 Xaa_{10} Xaa_{11} Cys_{12} Xaa_{13} Xaa_{14} Xaa_{15} Xaa_{16} (SEQ ID NO:1) that is not cleaved after Xaa_9 by chymotrypsin, Xaa_7 and Xaa_{15} are both Cys.

Also within the disclosure are variants of PGTCEICAYAACTGC (human guanylin) (SEQ ID NO:) wherein Y is substituted by any amino acid other than a) Phe; b) any amino acid other than Phe and Trp; c) any amino acid other than Phe, Trp, Ile, Leu and Val; d) any amino acid other than Phe, Trp, Ile, Leu, Val and His; e) any non-aromatic amino acid or f) is missing.

In certain embodiments the polypeptide comprising, consisting of, or consisting essentially of the amino acid sequence: Xaa_1 Xaa_2 Xaa_3 Cys_4 Xaa_5 Xaa_6 Xaa_7 Xaa_8 Xaa_9 Xaa_{10} Xaa_{11} Cys_{12} Xaa_{13} Xaa_{14} Xaa_{15} Xaa_{16} (SEQ ID NO:1) is not cleaved after Xaa_9 by either chymotrypsin or trypsin. In these embodiments wherein:

Xaa_1 is Ser, Asn, Tyr, Ala, Gln, Pro, Lys, Gly, or Thr, or is missing;

Xaa_2 is His, Asp, Glu, Ala, Ser, Asn, or Gly, or is missing;

Xaa_3 is Thr, Asp, Ser, Glu, Pro, Val or Leu or is missing;

Xaa_5 is Asp, Ile or Glu;

Xaa_6 is Ile, Trp or Leu;

Xaa_7 is Cys, Ser, or Tyr;

Xaa_8 is Ala, Val, Thr, Ile, Met or is missing;

Xaa_9 is either: a) any amino acid other than Lys, Arg, Phe and Tyr, b) any amino acid other than Lys, Arg, Phe, Tyr, and Trp, c) any amino acid other than Lys, Arg, Phe, Tyr, Trp, Ile, Leu and Val; d) any amino acid other than Lys, Arg, Phe, Tyr, Trp, Ile, Leu, Val, and His; or e) is missing;

Xaa_{10} is Ala, Val, Met, Thr or Ile;

Xaa_{11} is Ala or Val;

Xaa_{13} is Ala or Thr;

Xaa_{14} is Gly, Ala or Ser;

Xaa_{15} is Cys, Tyr or is missing; and

Xaa_{16} is: a) Trp, Tyr or Phe to create a chymotrypsin cleavage site; b) Lys or Arg to create a trypsin cleavage site; c) is missing or d) His or Leu or Ser.

In certain embodiments of the peptide comprising, consisting of, or consisting essentially of the amino acid sequence: Xaa_1 Xaa_2 Xaa_3 Cys_4 Xaa_5 Xaa_6 Xaa_7 Xaa_8

Xaa_9 Xaa_{10} Xaa_{11} Cys_{12} Xaa_{13} Xaa_{14} Xaa_{15} Xaa_{16} (SEQ ID NO:1) that is not cleaved after Xaa_9 by chymotrypsin or trypsin, Xaa_7 and Xaa_{15} are both Cys.

Useful variants of PGTCEICAYAACTGC (human guanylin) (SEQ ID NO:) that should not be cleaved by chymotrypsin include:

PGTCEICASAACTGC (SEQ ID NO:)
PGTCEICATAACTGC (SEQ ID NO:)
PGTCEICANAACTGC (SEQ ID NO:)
PGTCEICAQAACTGC (SEQ ID NO:)
PGTCEICARAACTGC (SEQ ID NO:)
PGTCEICAEAACTGC (SEQ ID NO:)
PGTCEICADAACTGC (SEQ ID NO:)
PGTCEICAGAACTGC (SEQ ID NO:)
PGTCEICAAAACTGC (SEQ ID NO:)
PGTCEICAMAACTGC (SEQ ID NO:).

Additional variants which are not likely to be cleaved by chymotrypsin under certain conditions include:

PGTCEICAIAACTGC (SEQ ID NO:)
PGTCEICALAACTGC (SEQ ID NO:)
PGTCEICAVAACTGC (SEQ ID NO:)
PGTCEICAHAACTGC (SEQ ID NO:)

The disclosure also features deletion variants of any of the peptides described herein in which one, two, three or four amino acids, other than a Cys, are deleted. Where two (or more) amino acids are deleted and the peptide comprises the sequence: Cys_a Xaa Xaa Cys_b Xaa Xaa Xaa Xaa Cys_c Xaa Xaa Cys_d, in some embodiments two or more deletions can be located between Cys_a and Cys_b or between Cys_b and Cys_c or between Cys_c and Cys_d. Thus, there can be two or more deletions between two Cys. However, in other embodiments there is at most one deletion between each Cys, i.e., there is no more than one deletion between each of Cys_a and Cys_b, Cys_b and Cys_c, and

Cys_c and Cys_d. Thus, the disclosure includes any of the peptides described herein comprising the sequence Cys_a Xaa Xaa Cys_b Xaa Xaa Xaa Xaa Cys_c Xaa Xaa Cys_d wherein: a) one amino acid between Cys_a and Cys_b is deleted; b) one amino acid between Cys_b and Cys_c is deleted; c) one amino acid between Cys_c and Cys_d is deleted; d) one amino acid between Cys_a and Cys_b is deleted and one amino acid between Cys_b and Cys_c is deleted; e) one amino acid between Cys_a and Cys_b is deleted and one amino acid between Cys_c and Cys_d is deleted; f) one amino acid between Cys_b and Cys_c is deleted and one amino acid between Cys_c and Cys_d is deleted; or g) one amino acid between Cys_a and Cys_b is deleted, one amino acid between Cys_b and Cys_c is deleted, and one amino acid between Cys_c and Cys_d is deleted. In addition, one or more amino acids preceding Cys_a and/or one or more amino acids following Cys_d can be deleted. In certain embodiments, the deletion variants are peptides that bind to and/or activate the GC-C receptor. In certain embodiments, the deletion variants increase cGMP levels.

The disclosure also features deletion variants of any of the peptides described herein in which one, two, three or four amino acids (or non-natural amino acids or natural or non-natural amino acid analogs), other than a Cys (or an amino acid substituted for Cys, e.g., an amino acid capable of forming a covalent bond to another amino acid) is deleted. Thus, additional variants include those in which a Cys is substituted by an amino acid capable of forming a covalent linkage with another amino acid (e.g., a Cys or a substitute therefore). Such amino acids include: Mpt (mercaptoproline) or Pen (penicillamine) or Dpr (diaminopropionic acid).

FIG. 1 includes deletion variants of human guanylin in which one, two, three or four amino acids are deleted. The deleted amino acids are between Cys_a and Cys_d as well as amino terminal to Cys_a.

The disclosure also features insertion variants of any of the peptides described herein in which one, two, three or four amino acids are inserted.

Where two (or more) amino acids are inserted and the peptide comprises the sequence: Cys_a Xaa Xaa Cys_b Xaa Xaa Xaa Xaa Cys_c Xaa Xaa Cys_d, in some embodiments two or more insertions can be located between Cys_a and Cys_b or between Cys_b and Cys_c or between Cys_c and Cys_d. However, in other embodiments there is at most one insertion between each of Cys_a and Cys_b or between Cys_b and Cys_c or between Cys_c and Cys_d. Thus, the disclosure includes any of the peptides described herein comprising the sequence Cys_a Xaa Xaa Cys_b Xaa Xaa Xaa Xaa Cys_c Xaa Xaa Cys_d wherein: a) one amino acid is inserted between Cys_a and Cys_b; b) one amino acid is inserted between Cys_b and Cys_c; c) one amino acid is inserted between Cys_c and Cys_d; d) one amino acid is inserted between Cys_a and Cys_b and one amino acid is inserted between Cys_b and Cys_c; e) one amino acid is inserted between Cys_a and Cys_b and one amino acid is inserted between Cys_c and Cys_d; f) one amino acid is inserted between Cys_b and Cys_c and one amino acid is inserted between Cys_c and Cys_d or g) one amino acid is inserted between Cys_a and Cys_b, one amino acid is inserted between Cys_b and Cys_c, and one amino acid is inserted between Cys_c and Cys_d. In addition, one or more amino acids can be inserted preceding Cys_a and/or one or more amino acids can be inserted following Cys_d. The insertions can be any natural or non-natural occurring amino acid (e.g., Gly or Ala) or amino acid analog and where there are more than one insertions present, they can be the same or different. In certain embodiments, the insertion variants are peptides that bind to and/or activate the GC-C receptor. In certain embodiments, the insertion variants are peptides that increase cGMP levels.

For example, the disclosure includes the following variants of PGTCGEICAYAACTGC (human guanylin) (SEQ ID NO:)

PGTCEGICAYAACTGC (SEQ ID NO:)
PGTCEIGCAYAACTGC (SEQ ID NO:)
PGTCEICGAYAACTGC (SEQ ID NO:)
PGTCEICAGYAACTGC (SEQ ID NO:)

PGTCEICAYGAACTGC (SEQ ID NO:)
PGTCEICAYAGACTGC (SEQ ID NO:)
PGTCEICAYAAGCTGC (SEQ ID NO:)
PGTCEICAYAACGTGC (SEQ ID NO:)
PGTCEICAYAACTGGC (SEQ ID NO:)
PGTCAEICAYAACTGC (SEQ ID NO:)
PGTCEAICAYAACTGC (SEQ ID NO:)
PGTCEIACAYAACTGC (SEQ ID NO:)
PGTCEICAAYAACTGC (SEQ ID NO:)
PGTCEICAYAAACTGC (SEQ ID NO:)
PGTCEICAYAACATGC (SEQ ID NO:)
PGTCEICAYAACTAGC (SEQ ID NO:)
PGTCEICAYAACTGAC (SEQ ID NO:)
PGTCAEICAAYAACTGC (SEQ ID NO:)
PGTCEAICAAYAACTGC (SEQ ID NO:)
PGTCEIACAAYAACTGC (SEQ ID NO:)

Other insertion variants of human guanylin can have up to four amino acids (i.e., 0, 1, 2, 3 or 4 natural or non-natural amino acids) inserted after each of the 15 amino acids in human guanylin. Thus, the disclosure includes peptides having the sequence: Pro $Xaa_{(0-4)}$ Gly $Xaa_{(0-4)}$ Thr $Xaa_{(0-4)}$ Cys $Xaa_{(0-4)}$ Glu $Xaa_{(0-4)}$ Ile $Xaa_{(0-4)}$ Cys $Xaa_{(0-4)}$ Ala $Xaa_{(0-4)}$ Tyr $Xaa_{(0-4)}$ Ala $Xaa_{(0-4)}$ Ala $Xaa_{(0-4)}$ Cys $Xaa_{(0-4)}$ Thr $Xaa_{(0-4)}$ Gly $Xaa_{(0-4)}$ Cys $Xaa_{(0-4)}$ (SEQ ID NO:). The inserted amino acids can be any amino acid and can be the same or different. In certain embodiments the inserted amino acids are all Gly or all Ala or a combination of Gly and Ala.

FIG. 2 depicts insertion variants of human guanylin in which one, two, three or four amino acids are inserted. The inserted amino acids are between Cys_a and Cys_d as well as amino terminal to Cys_a and carboxy terminal to Cys_d.

The disclosure also features variants of peptides having the sequence Xaa_1 Xaa_2 Xaa_3 Cys_4 Xaa_5 Xaa_6 Xaa_7 Xaa_8 Xaa_9 Xaa_{10} Xaa_{11} Cys_{12} Xaa_{13} Xaa_{14} Xaa_{15} Xaa_{16} (SEQ ID NO:1), e.g., variants of PGTCEICAYAACTGC human guanylin (SEQ ID NO:) in which up to four amino acids are deleted and/or up to four amino acids are inserted. The insertions and deletions can be between Cys4 and Cys12 in SEQ ID NO:1 or they can be amino terminal to Cys4 and/or carboxy terminal to Cys12 in SEQ ID NO:1.

When Xaa_{16} is Trp, Tyr or Phe, the peptide has a chymotrypsin cleavage site that is located at a position where cleavage will liberate the portion of the peptide carboxy-terminal to Xaa_{16}. When Xaa_{16} is Lys or Arg, the peptide has a trypsin cleavage site that is located at a position where cleavage will liberate portion of the peptide carboxy-terminal to Xaa_{16}. Thus, if the peptide includes an analgesic peptide carboxy-terminal to Xaa_{16}, the peptide will be liberated in the digestive tract upon exposure to the appropriate protease. Among the analgesic peptides which can be included in the peptide are: AspPhe, endomorphin-1, endomorphin-2, nocistatin, dalargin, lupron, and ziconotide, substance P and other analgesic peptides described herein.

When Xaa_1 or the amino-terminal amino acid of the peptide of the disclosure (e.g., Xaa_2 or Xaa_3) is Trp, Tyr or Phe, the peptide has a chymotrypsin cleavage site that is located at a position where cleavage will liberate the portion of the peptide amino-terminal to Xaa_1 (or Xaa_2 or Xaa_3) along with Xaa_1, Xaa_2 or Xaa_3. When Xaa_1 or the amino-terminal amino acid of the peptide of the disclosure (e.g., Xaa_2 or Xaa_3) is Lys or Arg, the peptide has a trypsin cleavage site that is located at a position where cleavage will liberate portion of the peptide amino-terminal to Xaa_1 along with Xaa_1, Xaa_2 or Xaa_3). Thus, for example, if the peptide includes an analgesic peptide amino-terminal to Xaa_1, the peptide will be liberated in the digestive tract upon exposure to the appropriate protease. Among the analgesic peptides which can be included in the peptide are: AspPhe, endomorphin-1, endomorphin-2, nocistatin, dalargin, lupron, ziconotide, and substance p and other analgesic peptides described herein.

The peptides can be co-administered with or linked, e.g., covalently linked to any of a variety of other peptides or compounds including analgesic peptides or analgesic compounds including, without limitation, the agents described herein

Amino acid, non-amino acid, peptide and non-peptide spacers can be interposed between a peptide that is a GC-C receptor agonist and a peptide that has some other biological function, e.g., an analgesic peptide or a peptide used to treat obesity. The linker can be one that is cleaved from the flanking peptides in vivo or one that remains linked to the flanking peptides in vivo. For example, glycine, beta-alanine, glycyl-glycine, glycyl-beta-alanine, gamma-aminobutyric acid, 6-aminocaproic acid, L-phenylalanine, L-tryptophan and glycil-L-valil-L-phenylalanine can be used as spacers (Chaltin et al. 2003 Helvetica Chimica Acta 86:533-547; Caliceti et al. 1993 FARMCO 48:919-32) as can polyethylene glycols (Butterworth et al. 1987 J. Med. Chem 30:1295-302) and maleimide derivatives (King et al. 2002 Tetrahedron Lett. 43:1987-1990). Various other linkers are described in the literature (Nestler 1996 Molecular Diversity 2:35-42; Finn et al. 1984 Biochemistry 23:2554-8; Cook et al. 1994 Tetrahedron Lett. 35:6777-80; Brokx et al. 2002 Journal of Controlled Release 78:115-123; Griffin et al. 2003 J. Am. Chem. Soc. 125:6517-6531; Robinson et al. 1998 Proc. Natl. Acad. Sci. USA 95:5929-5934). Linkers are also described in US20050171014, for example, amino acid linkers such as FALA, VLALA, ALAL, ALALA, 2-cyclohexyl-L-alanine-LALA, 2-cyclohexyl-L-alanine-2-cyclohexyl-L-alanine-LAL, 1-naphtyl-alanine-ChaLAL and 1-naphtyl-alanine-LALA. Peptides and agonists of the disclosure can also be conjugated to: an affinity tag (such as (histidine 6) H6), a HIV tat peptide residues 49-57, HIV tat peptide residues 49-56, the tat sequence YGRKKRRQRRR, a polyarginine peptide having from 6 to 20 residues (such as R6) and the following peptide sequences: YARKARRQARR, YARAAARQARA, YARAARRAARR, YARAARRAARA, ARRRRRRRRR, and YAAARRRRRRR, which are disclosed in WO 99/29721 and in US patent No. 6,221,355 (SEQ. ID. NOs. 3-8).

The peptides of the disclosure can be attached to one, two or more different moieties each providing the same or different functions. For example, the peptide can be linked to a molecule that is an analgesic and to a peptide that is used to treat obesity. The peptide and various moieties can be ordered in various ways. For example, a peptide of the disclosure can have an analgesic peptide linked to its amino terminus and an anti-obesity peptide linked to its carboxy terminus. The additional moieties can be directly covalently bonded to the peptide or can be bonded via linkers.

The peptides of the disclosure can be a cyclic peptide or a linear peptide. In addition, multiple copies of the same peptide can be incorporated into a single cyclic or linear peptide.

The peptides can include the amino acid sequence of a peptide that occurs naturally in a vertebrate (e.g., mammalian) species or in a bacterial species. In addition, the peptides can be partially or completely non-naturally occurring peptides. Also within the disclosure are peptidomimetics corresponding to the peptides of the disclosure.

When fully folded, disulfide bonds are present between the first and third cysteines and between the second and fourth cysteines, e.g., there is a disulfide bond between Cys_4 and Cys_{12} and a disulfide bond between Xaa_7 and Xaa_{15} (when Xaa_7 is a Cys and Xaa_{15} is a Cys). In some embodiments, the peptide has only one disulfide bond, e.g., between the first and third cysteines (i.e., Cys_4 and Cys_{12}; corresponds to the first and second cysteines when Xaa_7 is other than Cys). In certain embodiments one or more Cys can be replaced by Mpt (mercaptoproline) or Pen (penicillamine) or Dpr (diaminopropionic acid) or some other amino acid that can covalently link to another amino acid (e.g., Cys, Mpt, Pen or Dpr). In other embodiments, the peptide is a reduced peptide having no disulfide bonds.

In some embodiments, one or both members of a pair of Cys residues which normally form a disulfide bond can be replaced by homocysteine, penicillamine, 3-mercaptoproline (Kolodziej et al. 1996 *Int J Pept Protein Res* 48:274); β, β-

dimethylcysteine (Hunt et al. 1993 *Int J Pept Protein Res* 42:249) or diaminopropionic acid (Smith et al. 1978 *J Med Chem* 21:117) to form alternative internal cross-links at the positions of the normal disulfide bonds.

In addition, one or more disulfide bonds can be replaced by alternative covalent cross-links, e.g., an amide linkage (-$CH_2CH(O)NHCH_2$- or -$CH_2NHCH(O)CH_2$-), an ester linkage, a thioester linkage, a lactam bridge, a carbamoyl linkage, a urea linkage, a thiourea linkage, a phosphonate ester linkage, an alkyl linkage (-$CH_2CH_2CH_2CH_2$-), an alkenyl linkage(-CH_2CH=$CHCH_2$-), an ether linkage (-$CH_2CH_2OCH_2$- or -$CH_2OCH_2CH_2$-), a thioether linkage (-$CH^2CH_2SCH_2$- or -$CH_2SCH_2CH_2$-), an amine linkage (-$CH_2CH_2NHCH_2$- or -$CH_2NHCH_2CH_2$-) or a thioamide linkage (-$CH_2CH(S)HNHCH_2$- or -$CH_2NHCH(S)CH_2$-). For example, Ledu et al. (Proc Nat'l Acad. Sci. 100:11263-78, 2003) describe methods for preparing lactam and amide cross-links. Schafmeister et al. (J. Am. Chem. Soc. 122:5891, 2000) describe stable, hydrocarbon cross-links. Hydrocarbon cross links can be produced via metathesis (or methathesis followed by hydrogenation in the case of saturated hydrocarbons cross-links) using one or another of the Grubbs catalysts (available from Materia, Inc. and Sigma-Aldrich and described, for example, in U.S. Patent No. 5,831,108 and 6,111,121). In some cases, the generation of such alternative cross-links requires replacing the Cys residues with other residues such as Lys or Glu or non-naturally occurring amino acids. In addition the lactam, amide and hydrocarbon cross-links can be used to stabilize the peptide even if they link amino acids at positions other than those occupied by Cys. Such cross-links can occur between two amino acids that are separated by two amino acids or between two amino acids that are separated by six amino acids (see, e.g., Schafmeister et al. (J. Am. Chem. Soc. 122:5891, 2000)).

In certain embodiments, one or more amino acids can be replaced by a non-naturally occurring amino acid or a naturally or non-naturally occurring amino acid analog. There are many amino acids beyond the standard 20 (Ala, Arg, Asn, Asp, Cys, Gln, Glu, Gly, His, Ile, Leu, Lys, Met, Phe, Pro, Ser, Thr, Trp, Tyr, and Val). Some are naturally-occurring others are not (see, for example, Hunt, The Non-Protein Amino

Acids: In Chemistry and Biochemistry of the Amino Acids, Barrett, Chapman and Hall, 1985). For example, an aromatic amino acid can be replaced by 3,4-dihydroxy-L-phenylalanine, 3-iodo-L-tyrosine, triiodothyronine, L-thyroxine, phenylglycine (Phg) or nor-tyrosine (norTyr). Phg and norTyr and other amino acids including Phe and Tyr can be substituted by, e.g., a halogen, -CH3, -OH, $-CH_2NH_2$, -C(O)H, $-CH_2CH_3$, -CN, $-CH_2CH_2CH_3$, -SH, or another group. Any amino acid can be substituted by the D-form of the amino acid.

With regard to non-naturally occurring amino acids or a naturally and non-naturally occurring amino acid analogs, a number of substitutions in the peptide and agonists of the disclosure are possible alone or in combination.

For example, glutamine residues can be substituted with gamma-Hydroxy-Glu or gamma-Carboxy-Glu. Tyrosine residues can be substituted with an alpha substituted amino acid such as L-alpha-methylphenylalanine or by analogues such as: 3-Amino-Tyr; Tyr(CH3); $Tyr(PO_3(CH_3)_2)$; $Tyr(SO_3H)$; beta-Cyclohexyl-Ala; beta-(1-Cyclopentenyl)-Ala; beta-Cyclopentyl-Ala; beta-Cyclopropyl-Ala; beta-Quinolyl-Ala; beta-(2-Thiazolyl)-Ala; beta-(Triazole-1-yl)-Ala; beta-(2-Pyridyl)-Ala; beta-(3-Pyridyl)-Ala; Amino-Phe; Fluoro-Phe; Cyclohexyl-Gly; tBu-Gly; beta-(3-benzothienyl)-Ala; beta-(2-thienyl)-Ala; 5-Methyl-Trp; and 4-Methyl-Trp. Proline residues can be substituted with homopro (L-pipecolic acid); hydroxy-Pro; 3,4-Dehydro-Pro; 4-fluoro-Pro; or alpha-methyl-Pro or an N(alpha)-C(alpha) cyclized amino acid analogues with the structure:

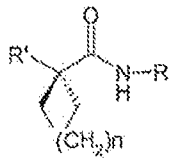

n = 0, 1, 2, 3

Alanine residues can be substituted with alpha-substitued or N-methylated amino acid such as alpha-amino isobutyric acid (aib), L/D-alpha-ethylalanine (L/D-isovaline), L/D-methylvaline, or L/D-alpha-methylleucine or a non-natural amino acid such as beta-fluoro-Ala. Alanine can also substituted with:

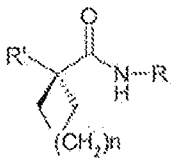

n = 0, 1, 2, 3

Glycine residues can be substituted with alpha-amino isobutyric acid (aib) or L/D-alpha-ethylalanine (L/D-isovaline).

Further examples of unnatural amino acids include: an unnatural analogue of tyrosine; an unnatural analogue of glutamine; an unnatural analogue of phenylalanine; an unnatural analogue of serine; an unnatural analogue of threonine; an alkyl, aryl, acyl, azido, cyano, halo, hydrazine, hydrazide, hydroxyl, alkenyl, alkynl, ether, thiol, sulfonyl, seleno, ester, thioacid, borate, boronate, phospho, phosphono, phosphine, heterocyclic, enone, imine, aldehyde, hydroxylamine, keto, or amino substituted amino acid, or any combination thereof; an amino acid with a photoactivatable cross-linker; a spin-labeled amino acid; a fluorescent amino acid; an amino acid with a novel functional group; an amino acid that covalently or noncovalently interacts with another molecule; a metal binding amino acid; an amino acid that is amidated at a site that is not naturally amidated, a metal-containing amino acid; a radioactive amino acid; a photocaged and/or photoisomerizable amino acid; a biotin or biotin-analogue containing amino acid; a glycosylated or carbohydrate modified amino acid; a keto containing amino acid; amino acids comprising polyethylene glycol or polyether; a heavy atom substituted amino acid (e.g., an amino acid containing deuterium, tritium, ^{13}C, ^{15}N, or ^{18}O); a chemically cleavable or photocleavable amino acid; an amino acid with an elongated side chain; an amino acid containing a toxic group; a sugar substituted amino acid, e.g., a sugar substituted serine or the like; a carbon-linked sugar-containing amino acid; a redox-active amino acid; an α-hydroxy containing acid; an amino thio acid containing amino acid; an α, α disubstituted amino acid; a β-amino acid; a cyclic amino acid other than proline; an O-methyl-L-tyrosine; an L-3-(2-naphthyl)alanine; a 3-methyl-phenylalanine; a *p*-acetyl-L-phenylalanine; an 0-4-allyl-L-tyrosine; a 4-propyl-L-tyrosine; a tri-O-acetyl-GlcNAcβ-serine; an L-Dopa; a

fluorinated phenylalanine; an isopropyl-L-phenylalanine; a p-azido-L-phenylalanine; a p-acyl-L-phenylalanine; a p-benzoyl-L-phenylalanine; an L-phosphoserine; a phosphonoserine; a phosphonotyrosine; a p-iodo-phenylalanine; a 4-fluorophenylglycine; a p-bromophenylalanine; a p-amino-L-phenylalanine; an isopropyl-L-phenylalanine; L-3-(2-naphthyl)alanine; an amino-, isopropyl-, or O-allyl-containing phenylalanine analogue; a dopa, O-methyl-L-tyrosine; a glycosylated amino acid; a p-(propargyloxy)phenylalanine; dimethyl-Lysine; hydroxy-proline; mercaptopropionic acid; methyl-lysine; 3-nitro-tyrosine; norleucine; pyro-glutamic acid; Z (Carbobenzoxyl); ε-Acetyl-Lysine; β-alanine; aminobenzoyl derivative; aminobutyric acid (Abu); citrulline; aminohexanoic acid; aminoisobutyric acid; cyclohexylalanine; d-cyclohexylalanine; hydroxyproline; nitro-arginine; nitro-phenylalanine; nitro-tyrosine; norvaline; octahydroindole carboxylate; ornithine; penicillamine; tetrahydroisoquinoline; acetamidomethyl protected amino acids and pegylated amino acids. Further examples of unnatural amino acids and amino acid analogs can be found in U.S. 20030108885, U.S. 20030082575, US20060019347 (paragraphs 410-418) and the references cited therein. The polypeptides of the disclosure can include further modifications including those described in US20060019347, paragraph 589.

In some embodiments, an amino acid can be replaced by a naturally-occurring, non-essential amino acid, e.g., taurine.

Methods to manufacture peptides containing unnatural amino acids can be found in, for example, U.S. 20030108885, U.S. 20030082575, US20060019347, Deiters et al., J Am Chem Soc. (2003) 125:11782-3, Chin et al., Science (2003) 301:964-7, and the references cited therein.

Peptides that include non-natural amino acids can also be prepared using the methods described in WO02086075.

The peptides of the disclosure can have one or more conventional peptide bonds replaced by an alternative bond. Such replacements can increase the stability of the peptide. For example, replacement of the peptide bond between a residue amino terminal to an aromatic residue (e.g. Tyr, Phe, Trp) with an alternative bond can reduce cleavage by carboxy peptidases and may increase half-life in the digestive tract. Bonds that can replace peptide bonds include: a retro-inverso bond (C(O)-NH instead of NH-C(O); a reduced amide bond (NH-CH2); a thiomethylene bond (S-CH_2 or CH_2-S); an oxomethylene bond (O-CH_2 or CH_2-O); an ethylene bond (CH_2-CH_2); a thioamide bond (C(S)-NH); a trans-olefine bond (CH=CH); a fluoro substituted trans-olefine bond (CF=CH); a ketomethylene bond (C(O)-CHR or CHR-C(O) wherein R is H or CH3; and a fluoro-ketomethylene bond (C(O)-CFR or CFR-C(O) wherein R is H or F or CH_3.

The peptides of the disclosure can be modified using standard modifications. Modifications may occur at the amino (N-), carboxy (C-) terminus, internally or a combination of any of the preceeding. In one aspect of the disclosure, there may be more than one type of modification on the peptide. Modifications include but are not limited to: acetylation, amidation, biotinylation, cinnamoylation, farnesylation, formylation, myristoylation, palmitoylation, phosphorylation (Ser, Tyr or Thr), stearoylation, succinylation, sulfurylation and cyclisation (via disulfide bridges or amide cyclisation), and modification by Cy3 or Cy5. The peptides of the disclosure may also be modified by 2, 4-dinitrophenyl (DNP), DNP-lysin, modification by 7-Amino-4-methyl-coumarin (AMC), flourescein, NBD (7-Nitrobenz-2-Oxa-1,3-Diazole), p-nitro-anilide, rhodamine B, EDANS (5-((2-aminoethyl)amino)naphthalene-1- sulfonic acid), dabcyl, dabsyl, dansyl, texas red, FMOC, and Tamra (Tetramethylrhodamine). The peptides of the disclosure may also be conjugated to, for example, polyethylene glycol (PEG); alkyl groups (e.g., C1-C20 straight or branched alkyl groups); fatty acid radicals; combinations of PEG, alkyl groups and fatty acid radicals (see U.S. Patent 6,309,633; Soltero et al., 2001 Innovations in Pharmaceutical Technology 106-110); BSA and KLH (Keyhole Limpet

Hemocyanin). The addition of PEG and other polymers which can be used to modify polypeptides of the disclosure is described in US2006019347 section IX.

The peptides of the disclosure bear some sequence similarity to uroguanylin, guanylin, lymphoguanylin and renoguanylin peptides. However, they may include amino acid changes and/or additions that, in some instances, improve functionality. These changes can, for example, increase or decrease activity (e.g., increase or decrease the ability of the peptide to stimulate intestinal motility), alter the ability of the peptide to fold correctly, alter the stability of the peptide, alter the ability of the peptide to bind the GC-C receptor and/or decrease toxicity. In some cases the peptides may function more desirably than wild-type uroguanylin, guanylin, lymphoguanylin and renoguanylin peptides. For example, they may limit undesirable side effects such as diarrhea and dehydration.

The peptides and agonists of the disclosure can be chemically modified to increase therapeutic activity by synthetically adding sugar moieties (WO 88/02756; WO 89/09786; DE 3910667 A1, EP 0 374 089 A2; and U.S. 4,861,755), adding cationic anchors (EP0363589), lipid moieties (WO91/09837; U.S. 4,837,303) or the substituents described as compounds I, II, and III in US5552520.

The disclosure also features a purified polypeptide comprising, consisting of or consisting essentially of the amino acid sequence: Xaa_1 Xaa_2 Xaa_3 Cys_4 Xaa_5 Xaa_6 Xaa_7 Xaa_8 Xaa_9 Xaa_{10} Xaa_{11} Cys_{12} Xaa_{13} Xaa_{14} Xaa_{15} Xaa_{16} (SEQ ID NO:1) wherein:

Xaa_1 is any amino acid or is missing;

Xaa_2 is any amino acid or is missing;

Xaa_3 is any amino acid or is missing;

Xaa_5 is Glu;

Xaa_6 is Tyr, Trp, Phe or Leu;

Xaa_7 is Cys;

Xaa_8 is any of the 20 naturally-occurring amino acids other than Cys or is missing;

Xaa_9 is any of the 20 naturally-occurring amino acids;
Xaa_{10} is Pro or Gly;
Xaa_{11} is any of the 20 naturally-occurring amino acids;
Xaa_{13} is Thr, Val or Gly;
Xaa_{14} is Gly or Ala;
Xaa_{15} is Cys; and
Xaa_{16} is any of the 20 naturally-occurring amino acids or is missing.

In various embodiments: Xaa_9 is Asn; Xaa_{11} is Ala or Thr; Xaa_8 is missing; and Xaa_{16} is Tyr.

In other embodiments Xaa_4 is immediately preceded by an amino acid sequence seleted from: Ser His Thr; Pro Ser Thr; Thr; Pro Asp Pro; Ile Ala Glu Asp Ser His Thr; Ile Ala Gln Asp Pro Ser Thr; Ala Asn Thr; Asn Thr; Asp Pro Asn Thr; Lys Asn Thr; Pro Asn Thr; Ile Ala Gln Asp Pro Asn Thr; Lys Pro Asn Thr; Asp Pro Gly Thr; Glu Asp Pro Gly Thr; Pro Gly Thr; Pro Ala Thr; Val Ala Ala Arg Ala Asp Leu; Gly Asp Asp; Asn Asp Glu; Gln Glu Asp; Asn Asp Asp; Arg Thr Ile Ala Asn Asp Asp; Thr Ile Ala Asn Asp Asp; Asp Asp; Arg Thr Met Asp Asn Asp Glu; Arg Thr Ile Ala Gly Asp Asp; Arg Thr Ile Ala Asn Asp; Asp; Glu Asp; Arg Ser Ile Ser Gln Glu Asp; Thr Asp Glu; Arg Thr Ile Ala Thr Asp Glu; Glu; Ile Ile Thr Pro Pro Asp Pro; Gln Glu Leu; Lys Asp Asp; Gln Glu Glu; Arg Tyr Ile Asn Gln Glu Glu; Ala Ser Ser Tyr Ala Ser; and Thr Ser Ser Tyr Ala Ser.

The disclosure further features a purified polypeptide comprising, consisting of or consisting essentially the amino acid sequence: Xaa_1 Xaa_2 Xaa_3 Cys_4 Xaa_5 Xaa_6 Xaa_7 Xaa_8 Xaa_9 Xaa_{10} Xaa_{11} Cys_{12} Xaa_{13} Xaa_{14} Xaa_{15} Xaa_{16} (SEQ ID NO:1) wherein:

Xaa_1 is: a) Ser, Asn, Tyr, Ala, Gln, Pro, Lys, Gly, or Thr, or is missing; b) preceded by Lys or Tyr; c) any amino acid; d) missing; e) any amino acid other than Cys; or f) Lys or Arg;

Xaa_2 is: a) His, Asp, Glu, Ala, Ser, Asn, Gly, or is missing; b) His, Asp, Glu, Ala, Ser, Asn, Gly, Pro or is missing; c) Asp, Glu, any amino acid or is missing; d)