



(12) **United States Patent**
Palmer

(10) **Patent No.:** **US 6,405,992 B1**
(45) **Date of Patent:** **Jun. 18, 2002**

(54) **PREGROUTED BASEPLATE FOR SUPPORTING ROTATING MACHINERY**

(76) **Inventor:** **Kermit L. Palmer**, 908 Town & County Blvd., Suite 550, Houston, Harris County, TX (US) 77024

(*) **Notice:** Subject to any disclaimer, the term of this patent is extended or adjusted under 35 U.S.C. 154(b) by 0 days.

(21) **Appl. No.:** **09/665,143**

(22) **Filed:** **Sep. 19, 2000**

(51) **Int. Cl.⁷** **F16M 5/00**

(52) **U.S. Cl.** **248/679; 52/742.16; 52/745.2; 52/292; 29/DIG. 26; 264/267; 264/268; 264/271.1**

(58) **Field of Search** 248/678, 679; 108/51.11; 29/DIG. 26, 527.1, 888, 897, 898.07; 52/742.12, 742.15, 742.16, 745.2, 292; 264/267, 268, 271.1

(56) **References Cited**

U.S. PATENT DOCUMENTS

- 2,802,632 A * 8/1957 Byers
- 2,916,233 A 12/1959 Ecker 248/19
- 3,334,850 A * 8/1967 Jackson et al.
- 4,050,659 A * 9/1977 McCannon et al.

- 4,134,562 A * 1/1979 Paakkinen et al.
- 4,505,449 A * 3/1985 Turner et al.
- 4,572,474 A * 2/1986 Derlich
- 4,670,208 A * 6/1987 Koblischek et al.
- 4,826,127 A 5/1989 Koblischek et al. 248/679
- 5,016,338 A * 5/1991 Rowan
- 5,037,022 A 8/1991 Rossi 228/47
- 5,149,050 A 9/1992 Smith et al. 248/679
- 5,277,395 A 1/1994 Smith et al. 248/679
- 5,895,025 A 4/1999 Alesi et al. 248/678

* cited by examiner

Primary Examiner—Robert Canfield

(74) *Attorney, Agent, or Firm*—Jackie Lee Duke

(57) **ABSTRACT**

A pregrooved base plate and the method of its use and construction with rotating machinery such as pump and electric motor assemblies that are coupled together by a pair of shafts and require precise alignment of those shafts for a long and dependable service life is disclosed. The pregrooved base plate is formed as a generally rectangular parallelepiped structure with one side open. The novel method of its use includes pregrooving the baseplate before installation, curing the grout and machining the mounting surfaces for the rotating machinery before field installation to ensure precise alignment of the pump and motor shafts. A second embodiment is shown with an open frame having two sides open.

14 Claims, 4 Drawing Sheets

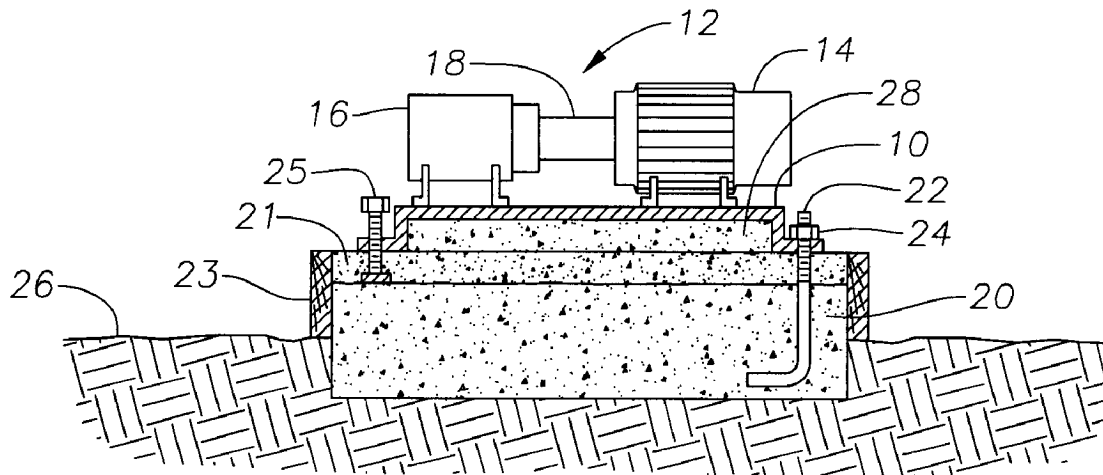

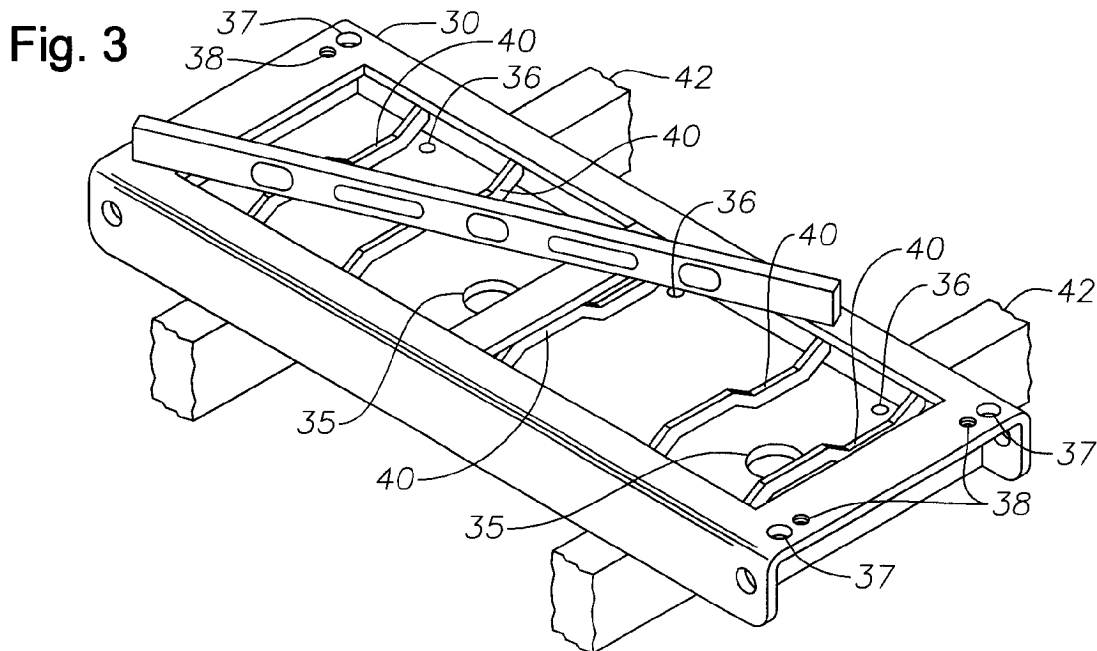
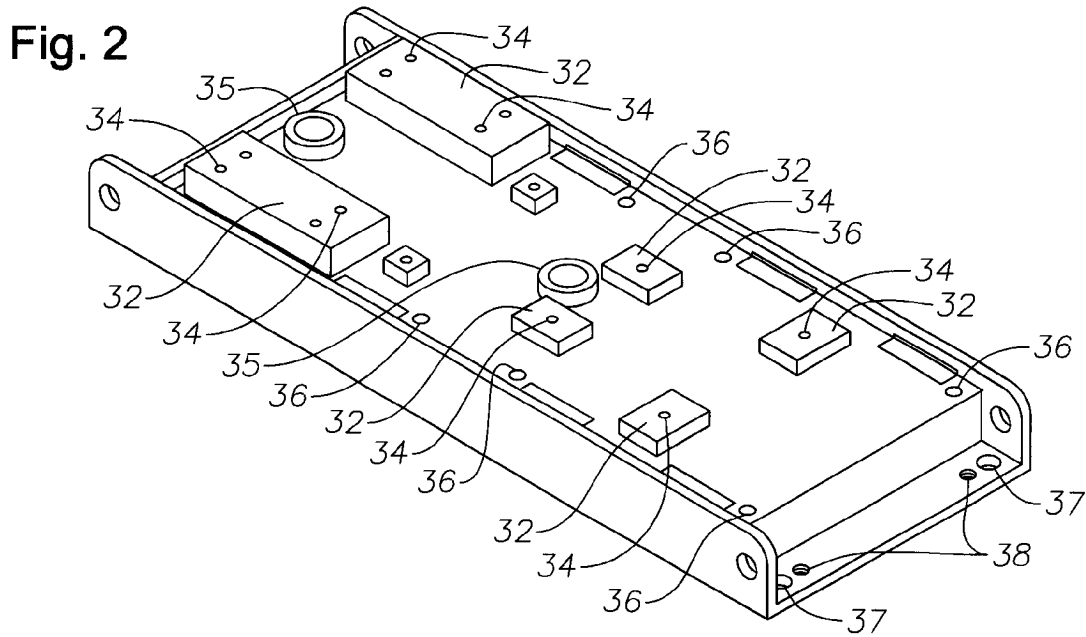
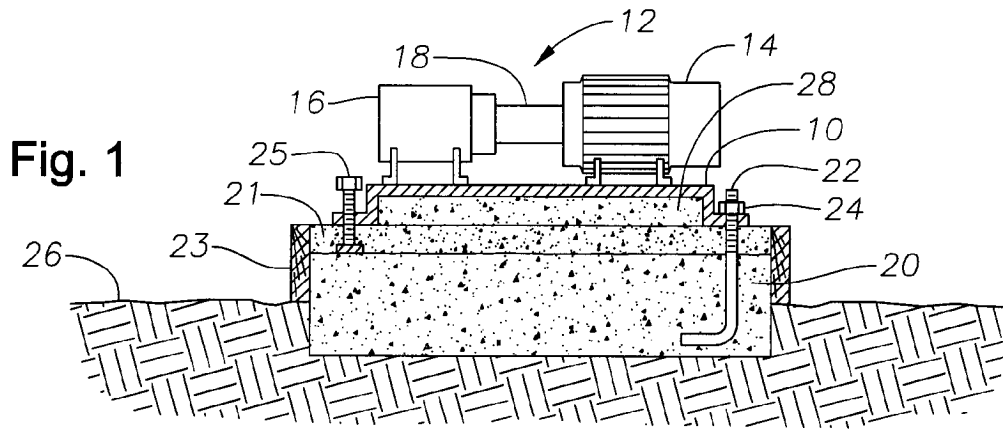

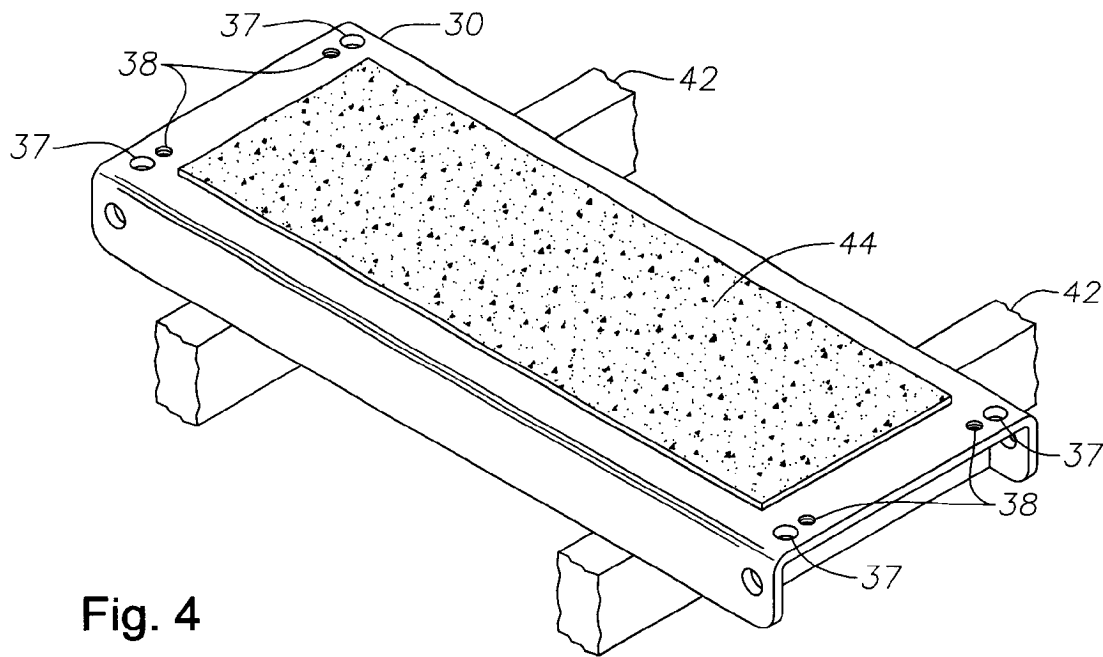

Fig. 4

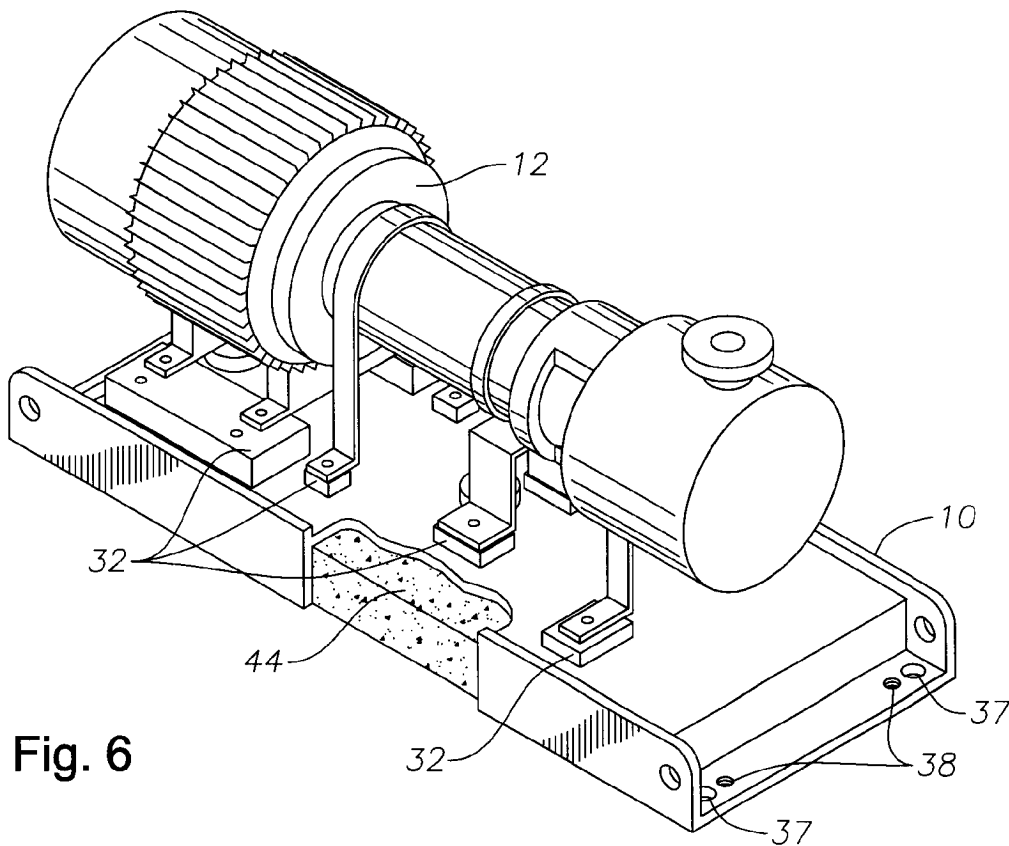

Fig. 6

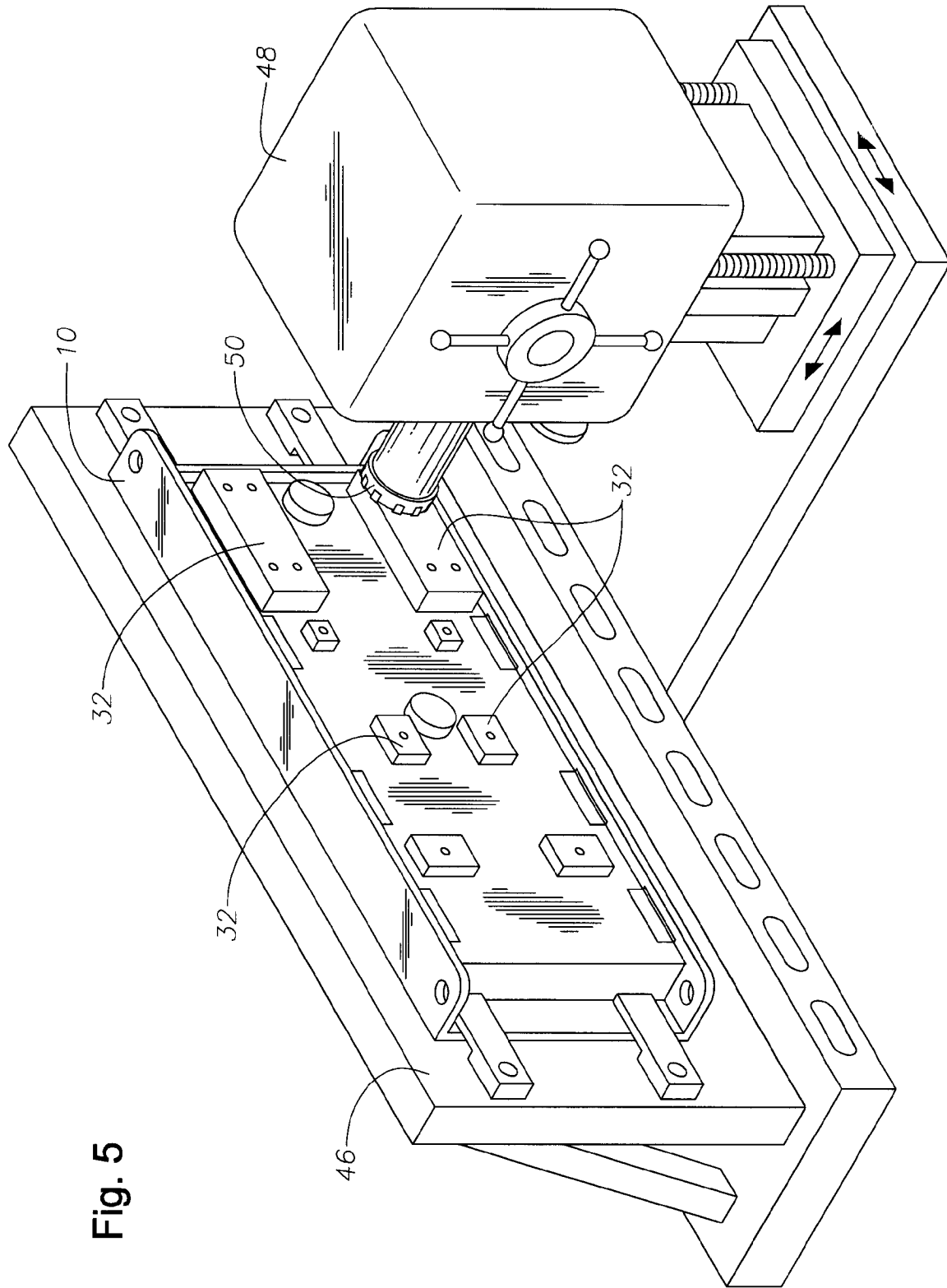
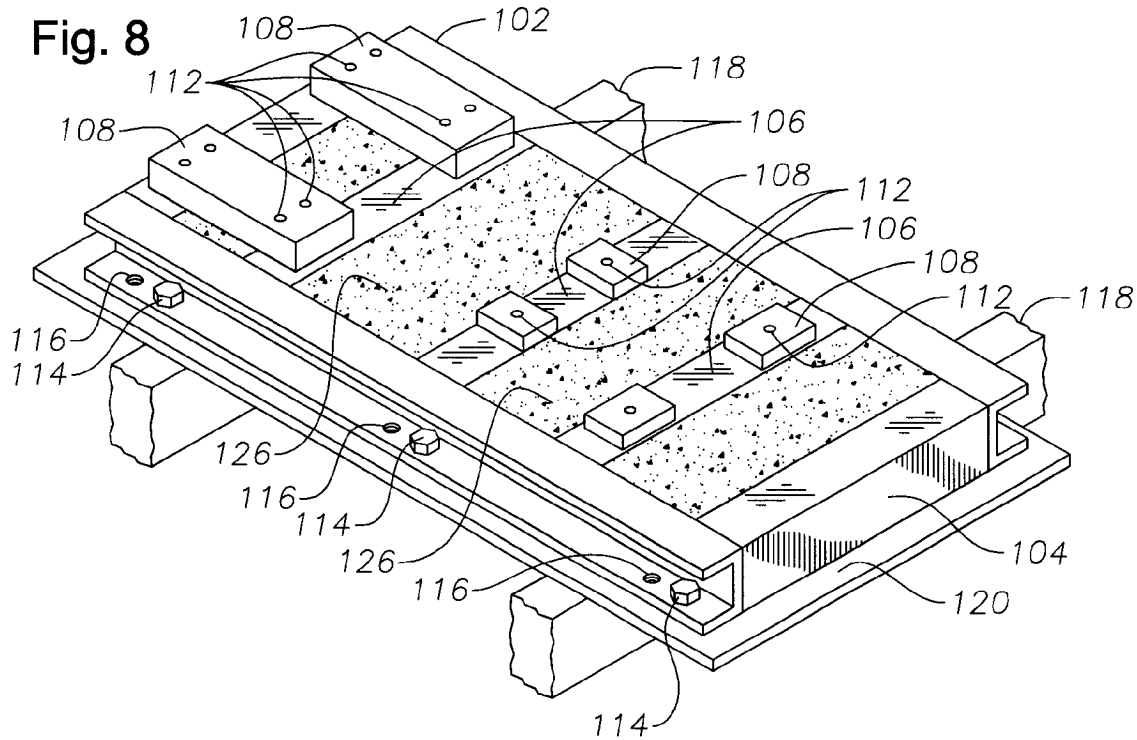
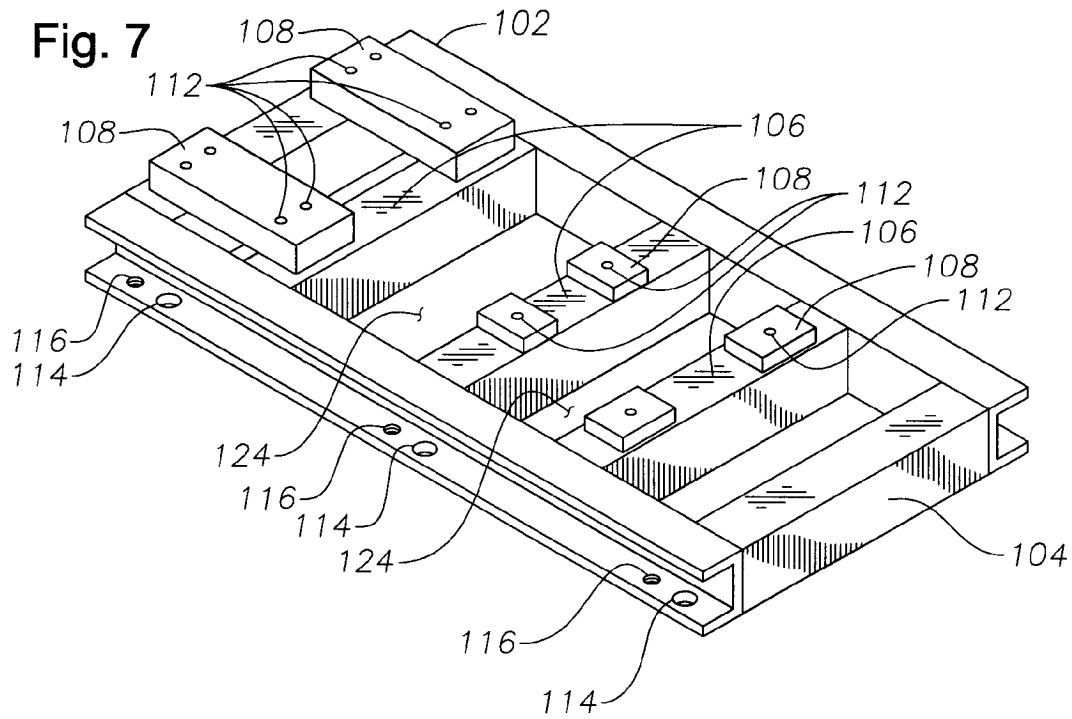

Fig. 5



Explore Litigation Insights

Docket Alarm provides insights to develop a more informed litigation strategy and the peace of mind of knowing you're on top of things.

Real-Time Litigation Alerts



Keep your litigation team up-to-date with **real-time alerts** and advanced team management tools built for the enterprise, all while greatly reducing PACER spend.

Our comprehensive service means we can handle Federal, State, and Administrative courts across the country.

Advanced Docket Research



With over 230 million records, Docket Alarm's cloud-native docket research platform finds what other services can't. Coverage includes Federal, State, plus PTAB, TTAB, ITC and NLRB decisions, all in one place.

Identify arguments that have been successful in the past with full text, pinpoint searching. Link to case law cited within any court document via Fastcase.

Analytics At Your Fingertips



Learn what happened the last time a particular judge, opposing counsel or company faced cases similar to yours.

Advanced out-of-the-box PTAB and TTAB analytics are always at your fingertips.

API

Docket Alarm offers a powerful API (application programming interface) to developers that want to integrate case filings into their apps.

LAW FIRMS

Build custom dashboards for your attorneys and clients with live data direct from the court.

Automate many repetitive legal tasks like conflict checks, document management, and marketing.

FINANCIAL INSTITUTIONS

Litigation and bankruptcy checks for companies and debtors.

E-DISCOVERY AND LEGAL VENDORS

Sync your system to PACER to automate legal marketing.