



US 20080242962A1

(19) **United States**

(12) **Patent Application Publication**

Roesicke et al.

(10) **Pub. No.: US 2008/0242962 A1**

(43) **Pub. Date: Oct. 2, 2008**

(54) **SYSTEM FOR IN-VITRO MEASUREMENT OF AN ANALYTE CONCENTRATION**

(22) Filed: **Mar. 20, 2008**

(30) **Foreign Application Priority Data**

(76) Inventors: **Bernd Roesicke**, Mannheim (DE); **Karin Obermaier**, Bruehl (DE); **Stefan Lindegger**, Lotzwil (CH); **Andreas Menke**, Mannheim (DE); **Joerg Scherer**, Gudensberg (DE); **Karin Schwind**, Schifferstadt (DE); **Otto Gaa**, Worms (DE); **Gregor Bainczyk**, Mannheim (DE); **Michael Marquant**, Mannheim (DE); **Sandro Niederhauser**, Rutschelen (CH); **Michael Schoemaker**, Mannheim (DE); **Martin Mueri**, Basel (CH)

Mar. 20, 2007 (EP) 07005638.7
Dec. 13, 2007 (EP) 07024174.0

Publication Classification

(51) **Int. Cl.**
A61B 5/055 (2006.01)
(52) **U.S. Cl.** **600/347**

(57) **ABSTRACT**

The analyte concentration, such as glucose, in a human or animal body is measured with an implantable sensor that generates measurement signals. The measurement signals are compressed through statistical techniques to produced compressed measurement data that can is easier to process and communicate. A base station carries the implantable sensor along with a signal processor, memory, and a transmitter. A display device is also disclosed that can receive the compressed measurement data from the base station for further processing and display.

Correspondence Address:
ROCHE DIAGNOSTICS OPERATIONS INC.
9115 Hague Road
Indianapolis, IN 46250-0457 (US)

(21) Appl. No.: **12/052,382**

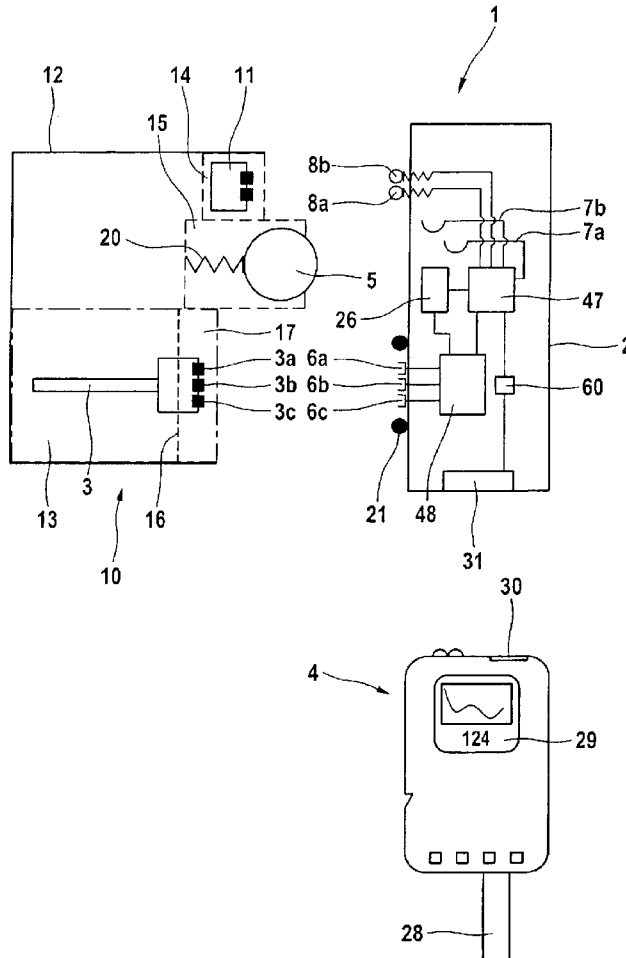

DEXCOM
EXHIBIT 1011

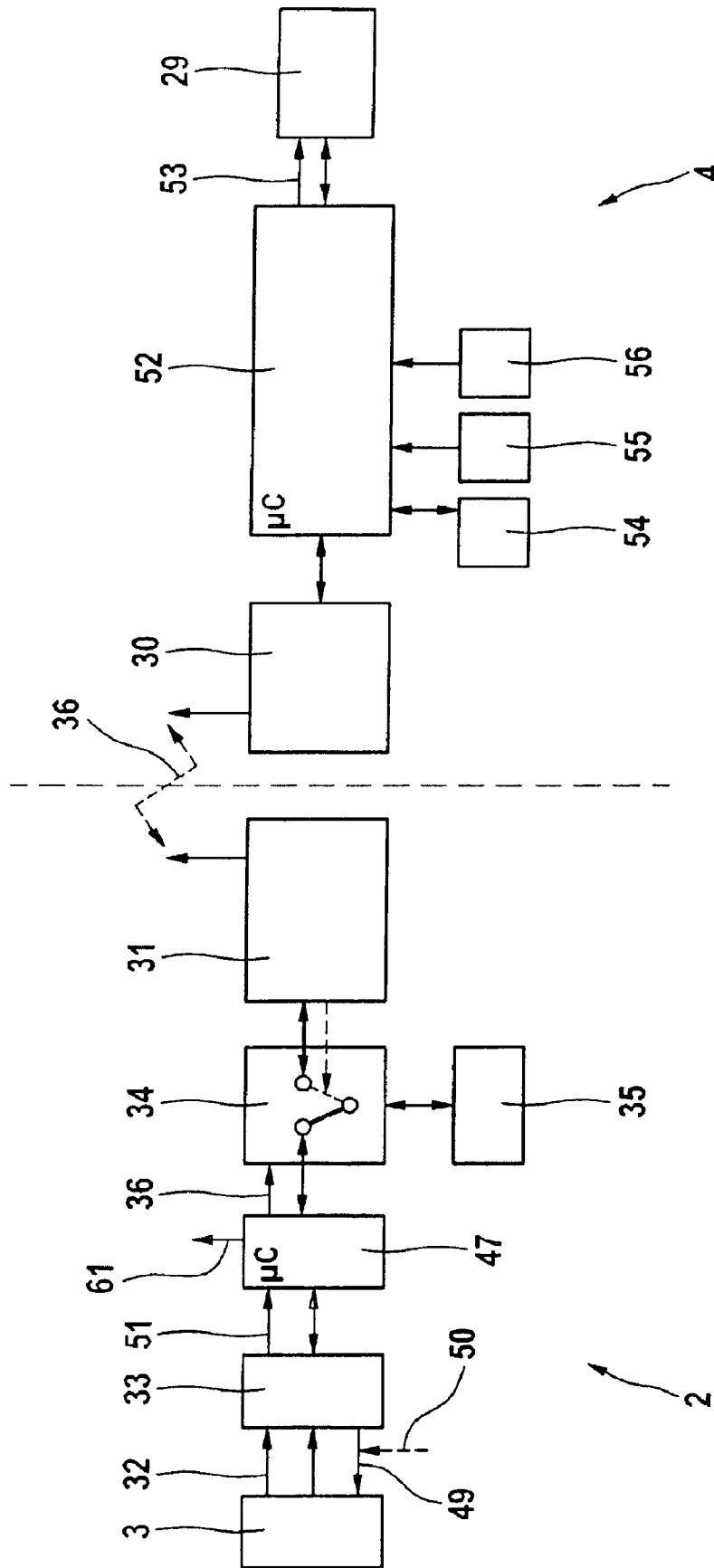
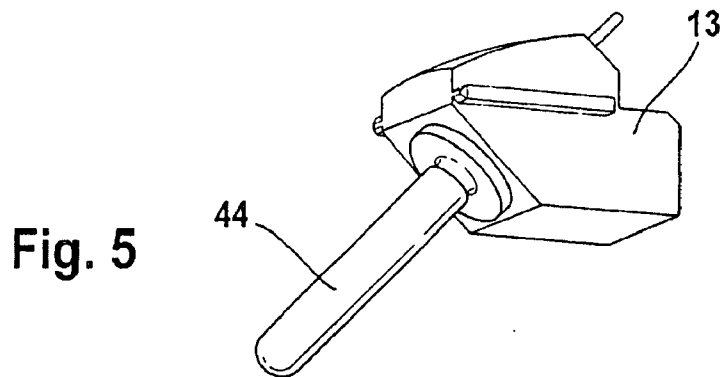
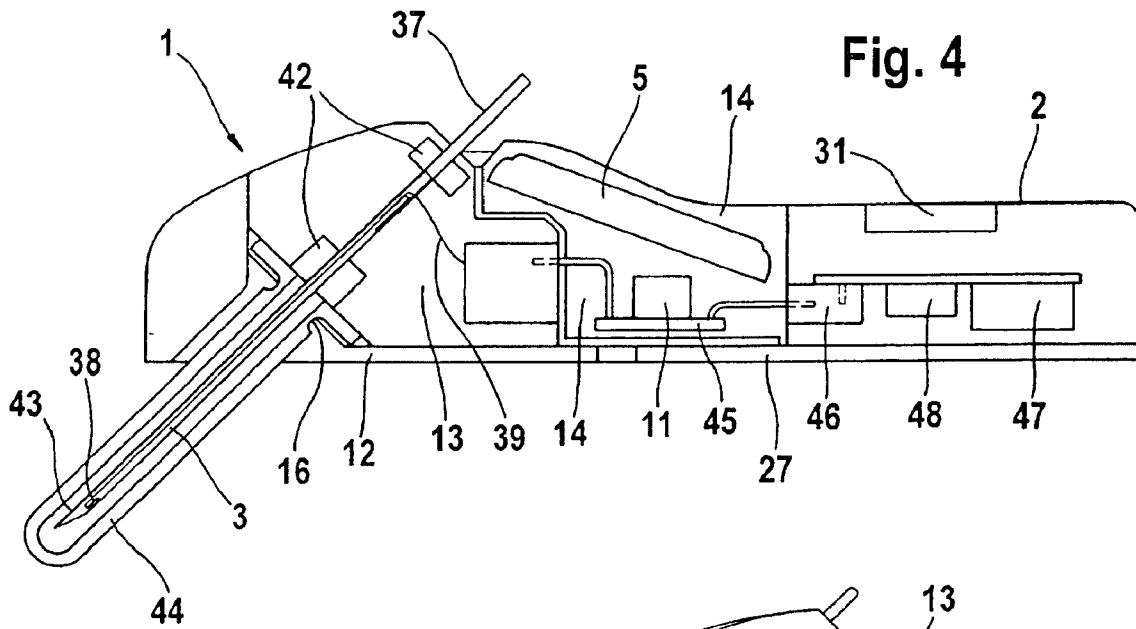
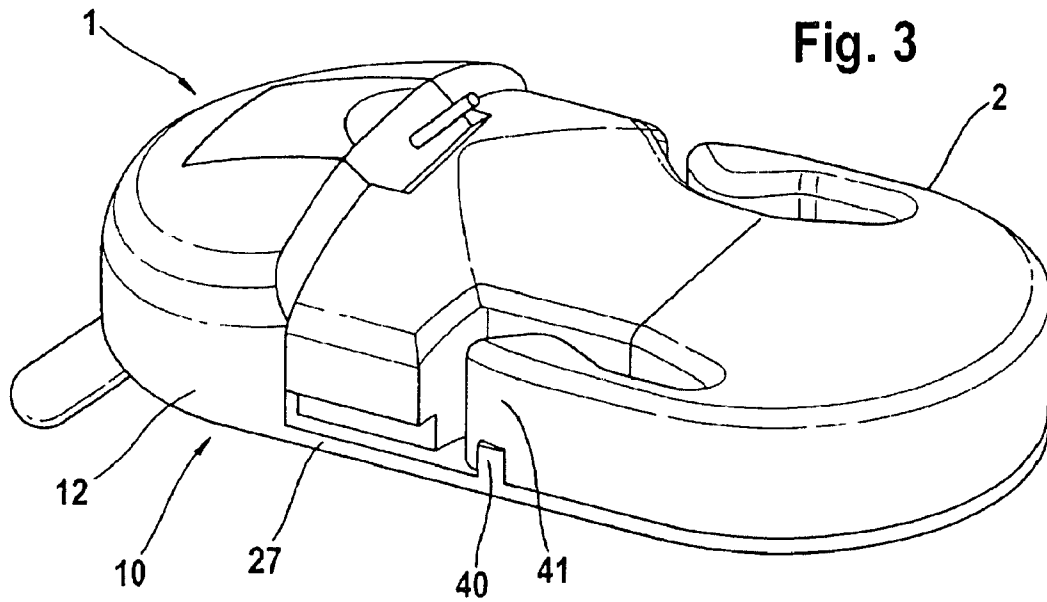

Fig. 2



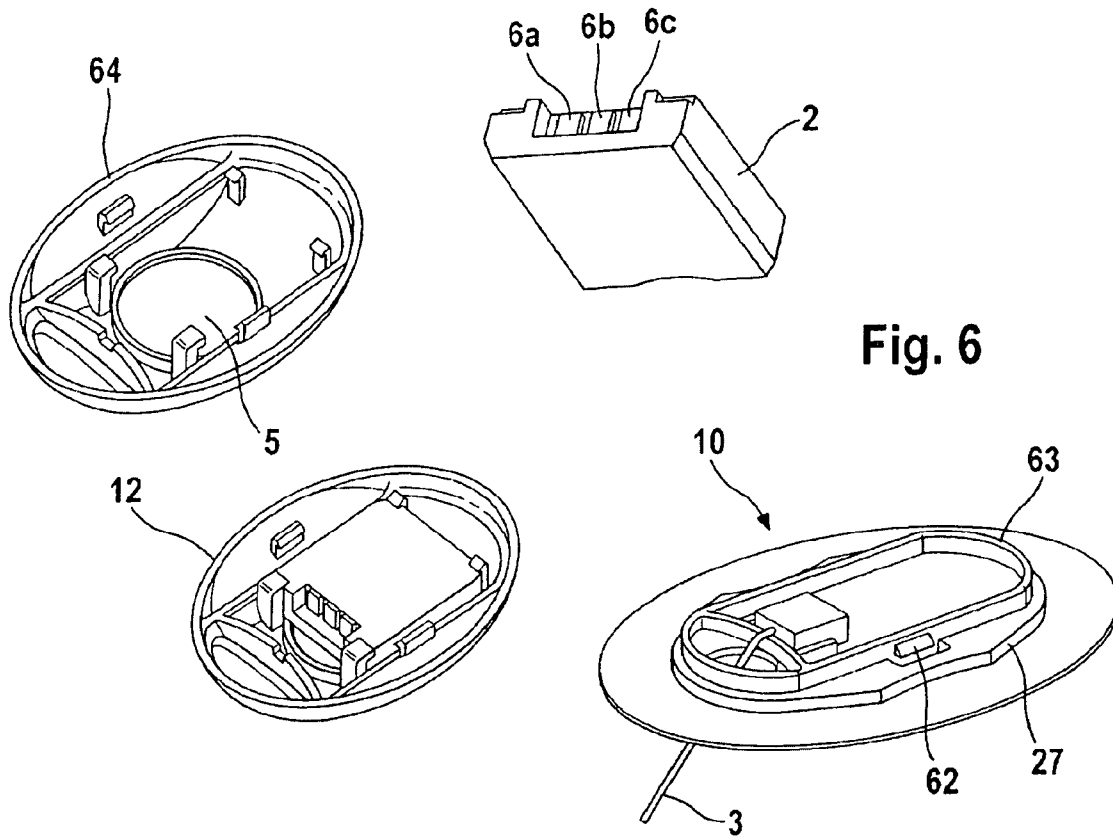

Fig. 6

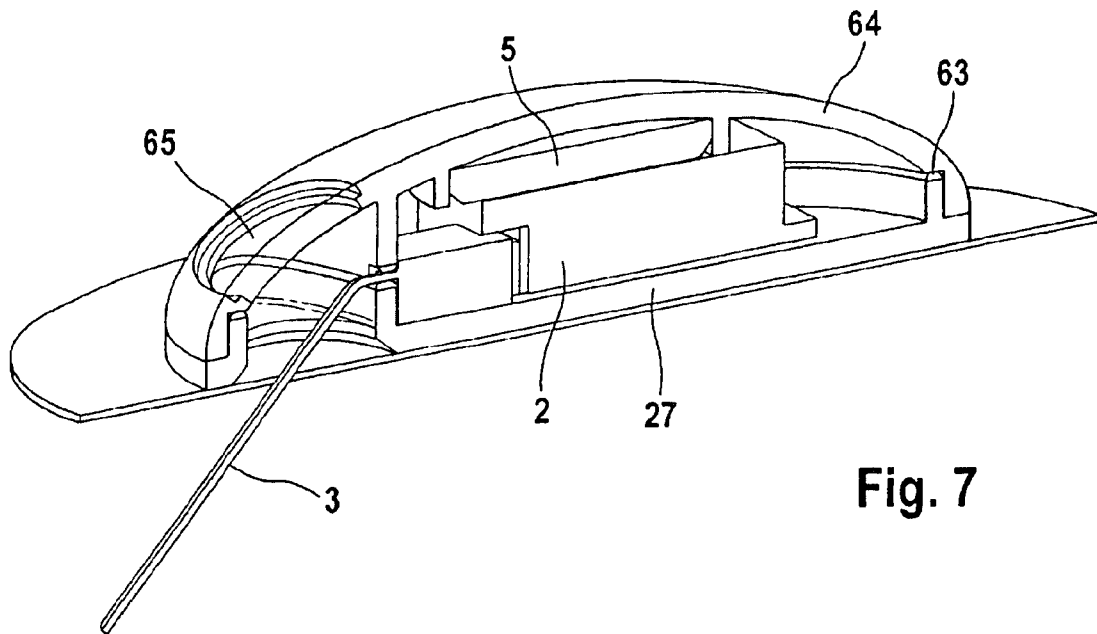

Fig. 7

Explore Litigation Insights

Docket Alarm provides insights to develop a more informed litigation strategy and the peace of mind of knowing you're on top of things.

Real-Time Litigation Alerts



Keep your litigation team up-to-date with **real-time alerts** and advanced team management tools built for the enterprise, all while greatly reducing PACER spend.

Our comprehensive service means we can handle Federal, State, and Administrative courts across the country.

Advanced Docket Research



With over 230 million records, Docket Alarm's cloud-native docket research platform finds what other services can't. Coverage includes Federal, State, plus PTAB, TTAB, ITC and NLRB decisions, all in one place.

Identify arguments that have been successful in the past with full text, pinpoint searching. Link to case law cited within any court document via Fastcase.

Analytics At Your Fingertips



Learn what happened the last time a particular judge, opposing counsel or company faced cases similar to yours.

Advanced out-of-the-box PTAB and TTAB analytics are always at your fingertips.

API

Docket Alarm offers a powerful API (application programming interface) to developers that want to integrate case filings into their apps.

LAW FIRMS

Build custom dashboards for your attorneys and clients with live data direct from the court.

Automate many repetitive legal tasks like conflict checks, document management, and marketing.

FINANCIAL INSTITUTIONS

Litigation and bankruptcy checks for companies and debtors.

E-DISCOVERY AND LEGAL VENDORS

Sync your system to PACER to automate legal marketing.