



US007020270B1

(12) **United States Patent**
Ghassabian

(10) **Patent No.:** **US 7,020,270 B1**
(45) **Date of Patent:** **Mar. 28, 2006**

- (54) **INTEGRATED KEYPAD SYSTEM**
- (76) Inventor: **Firooz Ghassabian**, 11 Locust Cove La., Great Neck, NY (US) 11024
- (*) Notice: Subject to any disclaimer, the term of this patent is extended or adjusted under 35 U.S.C. 154(b) by 232 days.
- (21) Appl. No.: **10/111,888**
- (22) PCT Filed: **Oct. 27, 2000**
- (86) PCT No.: **PCT/US00/29647**
§ 371 (c)(1),
(2), (4) Date: **Sep. 5, 2002**
- (87) PCT Pub. No.: **WO01/31788**
PCT Pub. Date: **May 3, 2001**

(58) **Field of Classification Search** 341/22, 341/23; 345/168, 169, 173, 175; 704/270-278
See application file for complete search history.

(56) **References Cited**

U.S. PATENT DOCUMENTS

4,531,119	A	7/1985	Nakayama et al.	340/712
4,769,845	A *	9/1988	Nakamura	704/231
5,790,103	A	8/1998	Willner	345/168
5,867,149	A	2/1999	Jaeger	345/172
5,982,302	A *	11/1999	Ure	341/22
6,011,554	A *	1/2000	King et al.	345/811
6,295,052	B1	9/2001	Kato et al.	345/179
6,326,952	B1	12/2001	Amro et al.	345/168
6,445,381	B1	9/2002	Chou	345/168
6,587,818	B1 *	7/2003	Kanevsky et al.	704/251

* cited by examiner

Primary Examiner—Sinh Tran
Assistant Examiner—Walter F Briney, III
(74) *Attorney, Agent, or Firm*—Sofer & Haroun, LLP

Related U.S. Application Data

- (60) Provisional application No. 60/220,578, filed on Jul. 25, 2000, provisional application No. 60/208,619, filed on Jun. 1, 2000, provisional application No. 60/194,767, filed on Apr. 3, 2000, provisional application No. 60/169,149, filed on Dec. 6, 1999, provisional application No. 60/164,597, filed on Nov. 10, 1999, provisional application No. 60/164,656, filed on Nov. 4, 1999, provisional application No. 60/163,996, filed on Oct. 27, 1999.

- (51) **Int. Cl.**
H03M 11/04 (2006.01)
- (52) **U.S. Cl.** **379/368; 341/22; 341/23; 345/168; 345/169; 345/173; 345/175**

(57) **ABSTRACT**

A data entry system comprising a group of data symbols comprising at least one of alphabetical symbols, numeric symbols, and commands (128-136), divided into subgroups. Each subgroup is associated with at least a portion of the user's finger (102-120). The system also comprises a keypad (126) defining a plurality of keys, wherein each key contains at least one of the symbols. At least one finger recognition system (100) is configured to recognize the portion of the finger when it touches a key, and to select the subgroup symbols associated with that portion of the finger interacting with that key.

80 Claims, 34 Drawing Sheets

ALPHA PROCEDURE

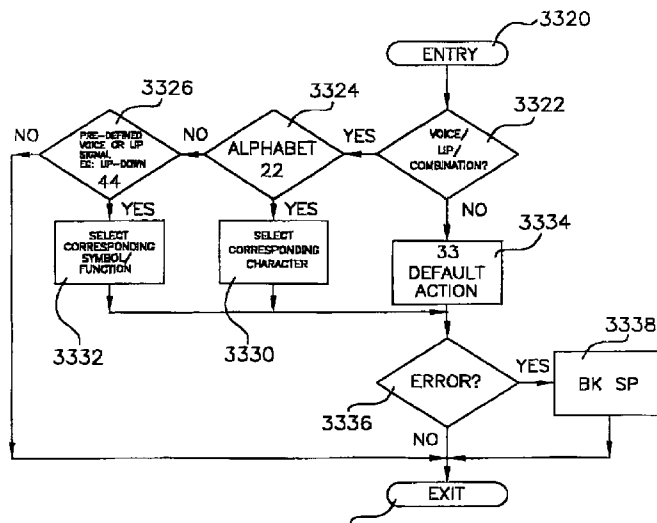

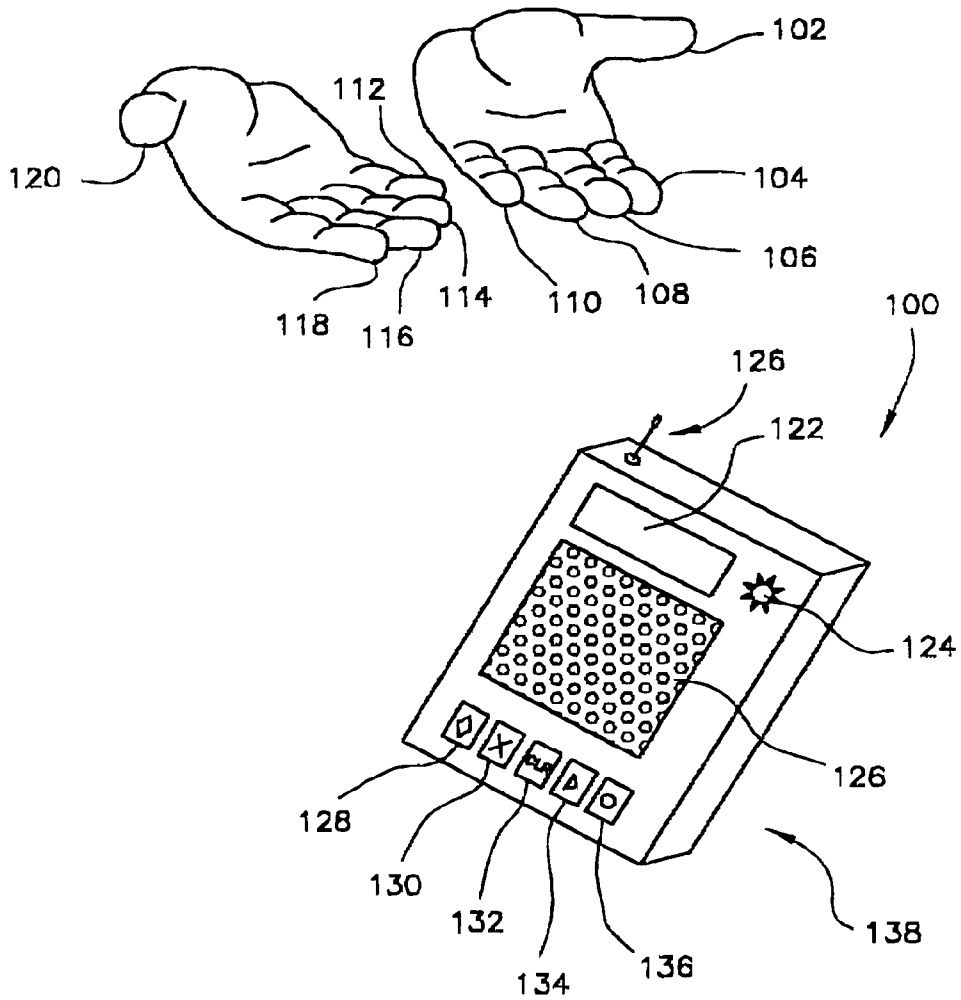
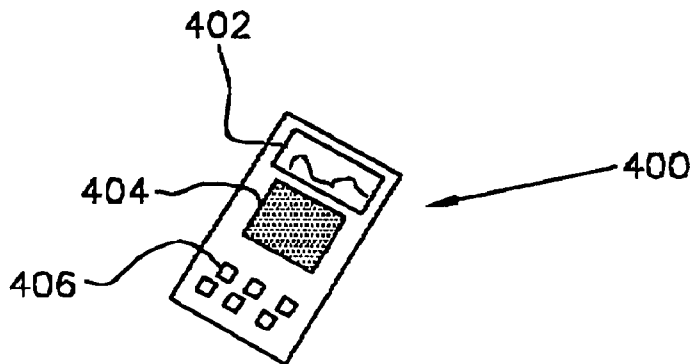
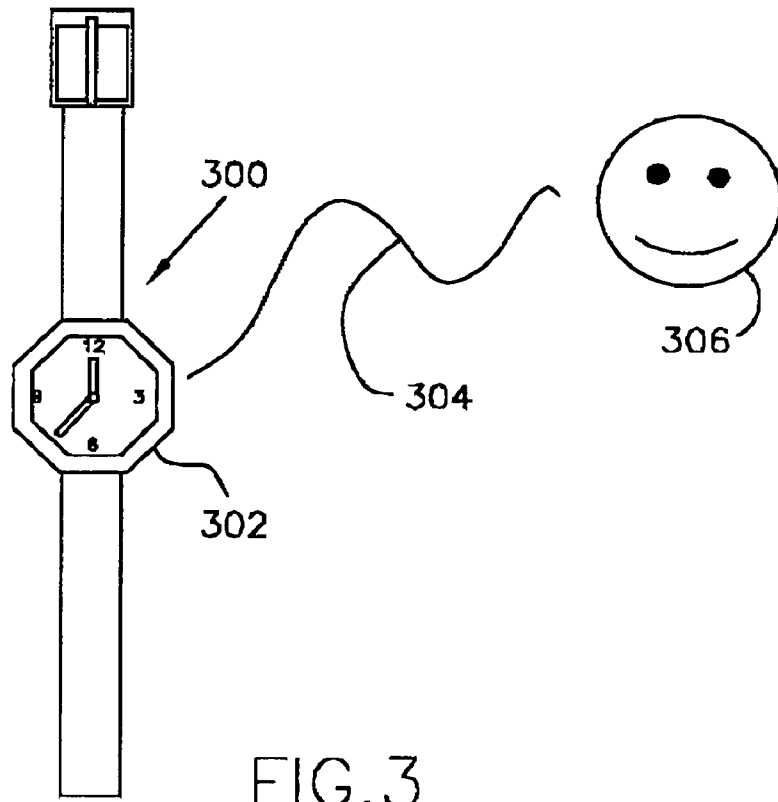

FIG. 1

FINGERPRINT INDEX	SINGLE TAP	DOUBLE TAP	HOLD IN PLACE	GLIDE	ETC...
47913220-01	NUMBER → 0	NUMBER → 6	FUNCTION 1	FUNCTION 11	
47913220-03	NUMBER → 2	NUMBER → 7	FUNCTION 3	FUNCTION 13	
47913220-09	LETTER → I	LETTER → S	SYMBOL → #	FUNCTION CAPS	
527212208	ACTIVITY X	...			
	...				

FIG.2



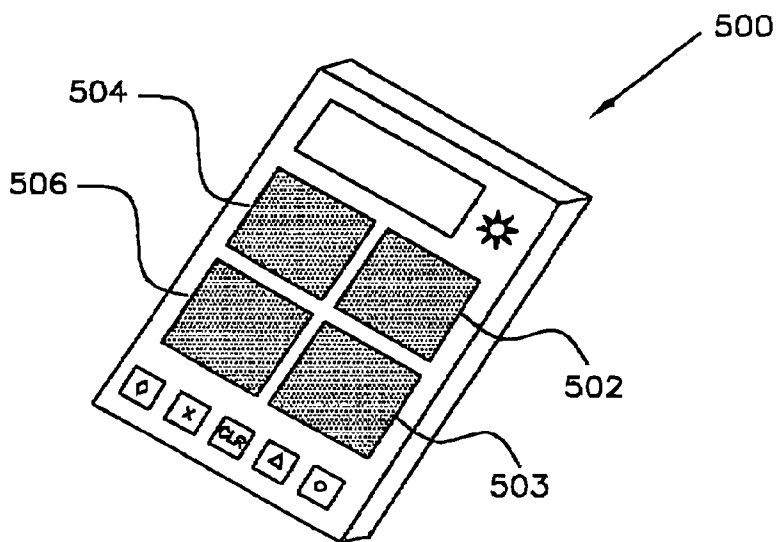

FIG. 5

Explore Litigation Insights

Docket Alarm provides insights to develop a more informed litigation strategy and the peace of mind of knowing you're on top of things.

Real-Time Litigation Alerts



Keep your litigation team up-to-date with **real-time alerts** and advanced team management tools built for the enterprise, all while greatly reducing PACER spend.

Our comprehensive service means we can handle Federal, State, and Administrative courts across the country.

Advanced Docket Research



With over 230 million records, Docket Alarm's cloud-native docket research platform finds what other services can't. Coverage includes Federal, State, plus PTAB, TTAB, ITC and NLRB decisions, all in one place.

Identify arguments that have been successful in the past with full text, pinpoint searching. Link to case law cited within any court document via Fastcase.

Analytics At Your Fingertips



Learn what happened the last time a particular judge, opposing counsel or company faced cases similar to yours.

Advanced out-of-the-box PTAB and TTAB analytics are always at your fingertips.

API

Docket Alarm offers a powerful API (application programming interface) to developers that want to integrate case filings into their apps.

LAW FIRMS

Build custom dashboards for your attorneys and clients with live data direct from the court.

Automate many repetitive legal tasks like conflict checks, document management, and marketing.

FINANCIAL INSTITUTIONS

Litigation and bankruptcy checks for companies and debtors.

E-DISCOVERY AND LEGAL VENDORS

Sync your system to PACER to automate legal marketing.