



US007239227B1

(12) **United States Patent**
Gupta et al.

(10) **Patent No.:** **US 7,239,227 B1**
(45) **Date of Patent:** **Jul. 3, 2007**

(54) **COMMAND INTERFACE USING
FINGERPRINT SENSOR INPUT SYSTEM**

(75) Inventors: **Bhusan Gupta**, Palo Alto, CA (US);
Alan Kramer, Berkeley, CA (US)

(73) Assignee: **UPEK, Inc.**, Emeryville, CA (US)

(*) Notice: Subject to any disclaimer, the term of this patent is extended or adjusted under 35 U.S.C. 154(b) by 0 days.

(21) Appl. No.: **09/475,686**

(22) Filed: **Dec. 30, 1999**

(51) **Int. Cl.**
G06F 7/04 (2006.01)

(52) **U.S. Cl.** **340/5.82**; 340/5.81; 382/124;
382/312

(58) **Field of Classification Search** 340/5.1,
340/5.2, 5.25, 5.5, 5.53, 5.8, 5.82, 5.83, 426.28,
340/5.81; 382/124, 125, 126, 312; 435/4,
435/289.1, DIG. 22, DIG. 34, 518
See application file for complete search history.

(56) **References Cited**

U.S. PATENT DOCUMENTS

| | | | |
|---------------|---------|-------------------|-------------|
| 3,493,855 A | 2/1970 | Norwich | 324/61 |
| 3,641,431 A | 2/1972 | Pigage et al. | 324/61 R |
| 3,781,855 A | 12/1973 | Killen | 340/146.3 E |
| 3,873,927 A | 3/1975 | Overall | 328/4 |
| 3,967,310 A | 6/1976 | Horiuchi et al. | 357/54 |
| 4,016,490 A | 4/1977 | Weckenmann et al. | 324/61 R |
| 4,096,758 A | 6/1978 | Moore | 73/718 |
| 4,161,743 A | 7/1979 | Yonezawa et al. | 357/54 |
| 4,183,060 A | 1/1980 | Barnette et al. | 358/128 |
| 4,310,827 A * | 1/1982 | Asai | 382/125 |
| 4,353,056 A | 10/1982 | Tsikos | 340/146.3 E |
| 4,394,773 A | 7/1983 | Ruell | 382/4 |
| 4,428,670 A | 1/1984 | Ruell et al. | 356/71 |
| 4,429,413 A | 1/1984 | Edwards | 382/4 |

| | | | |
|---------------|---------|----------------|-----------|
| 4,513,298 A | 4/1985 | Scheu | 346/140 R |
| 4,547,898 A | 10/1985 | Tsikos | 382/4 |
| 4,571,543 A | 2/1986 | Raymond et al. | 324/425 |
| 4,577,345 A * | 3/1986 | Abramov | 340/5.82 |

(Continued)

FOREIGN PATENT DOCUMENTS

EP 0 226 082 A1 6/1987

(Continued)

OTHER PUBLICATIONS

Wolffenbuttel et al., "Integrated Tactile Imager With An Intrinsic Contour Detection Option," *Sensors and Actuators*, 16:141-153, 1989.

(Continued)

Primary Examiner—Van T. Trieu

(57) **ABSTRACT**

A substrate having a fingerprint sensing system usable as a command interface using finger movements. A user's fingerprint pattern is recognized and compared to previously stored reference patterns. If the fingerprint pattern matches a previously stored pattern, the user is then permitted to enter certain commands via the same interface system. For example, in the case of an automobile, a user may identify themselves with their fingerprint, and then perform such functions as unlocking the doors, setting the seat to a selected location, or even pre-starting the car prior to their entering the automobile. The very same devices which perform the fingerprint identification and sensing are also used for the input sensing and command recognition to perform the various commands. A user is thus able to securely control desired functions in an automobile, while being assured that an unauthorized user will not have access to the automobile, even as they were able to obtain the command interface device.

31 Claims, 5 Drawing Sheets

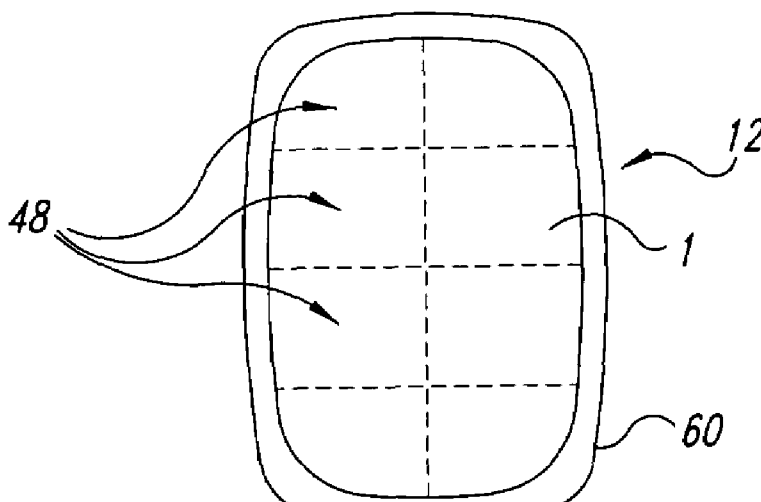

U.S. PATENT DOCUMENTS

| | | | |
|---------------|---------|-------------------------|------------|
| 4,626,774 A | 12/1986 | Regtien | 324/61 R |
| 4,641,350 A | 2/1987 | Bunn | 382/4 |
| 4,656,871 A | 4/1987 | Czarnocki | 73/724 |
| 4,686,531 A | 8/1987 | Shambroom et al. .. | 340/870.37 |
| 4,763,063 A | 8/1988 | Shkedi | 324/60 CD |
| 4,814,691 A | 3/1989 | Garbini et al. | 324/61 R |
| 4,935,207 A | 6/1990 | Stanbro et al. | 422/68.1 |
| 4,958,129 A | 9/1990 | Poduje et al. | 324/661 |
| 5,028,876 A | 7/1991 | Cadwell | 324/678 |
| 5,325,442 A | 6/1994 | Knapp | 382/4 |
| 5,373,181 A | 12/1994 | Scheiter et al. | 257/415 |
| 5,430,381 A | 7/1995 | Dower | 324/452 |
| 5,467,022 A | 11/1995 | Aoki et al. | 324/661 |
| 5,493,621 A | 2/1996 | Matsumura | 382/125 |
| 5,530,581 A | 6/1996 | Cogan | 359/265 |
| 5,613,014 A | 3/1997 | Eshera et al. | 382/124 |
| 5,668,929 A * | 9/1997 | Foster, Jr. | 340/5.52 |
| 5,767,686 A | 6/1998 | Kespohl | 324/662 |
| 5,778,089 A | 7/1998 | Borza | 382/124 |
| 5,825,907 A | 10/1998 | Russo | 382/124 |
| 5,828,773 A | 10/1998 | Setlak et al. | 382/126 |
| 5,841,888 A | 11/1998 | Setlak et al. | 382/124 |
| 5,844,415 A | 12/1998 | Gershenfeld et al. | 324/663 |
| 5,845,005 A | 12/1998 | Setlak et al. | 382/124 |
| 5,852,670 A | 12/1998 | Setlak et al. | 382/126 |
| 5,862,248 A | 1/1999 | Salatino et al. | 382/124 |
| 5,869,791 A | 2/1999 | Young | 178/20.01 |
| 5,869,822 A * | 2/1999 | Meadows, II et al. | 235/380 |
| 5,903,225 A | 5/1999 | Schmitt et al. | 340/825.31 |
| 5,920,640 A | 7/1999 | Salatino et al. | 382/124 |
| 5,936,412 A | 8/1999 | Gershenfeld et al. | 324/663 |
| 5,953,441 A | 9/1999 | Setlak | 382/124 |
| 5,963,679 A * | 10/1999 | Setlak | 382/124 |
| 5,973,623 A | 10/1999 | Gupta et al. | 341/33 |
| 6,011,859 A | 1/2000 | Kalnitsky et al. | 382/124 |
| 6,025,726 A | 2/2000 | Gershenfeld et al. | 324/671 |
| 6,051,981 A | 4/2000 | Gershenfeld et al. | 324/663 |
| 6,066,954 A | 5/2000 | Gershenfeld et al. | 324/671 |
| 6,088,471 A | 7/2000 | Setlak et al. | 382/124 |
| 6,091,082 A | 7/2000 | Thomas et al. | 257/77 |

| | | | |
|----------------|--------|----------------------|-----------|
| 6,114,862 A | 9/2000 | Tartagni et al. | 324/662 |
| 6,125,192 A * | 9/2000 | Bjorn et al. | 340/5.83 |
| 6,191,593 B1 | 2/2001 | Tartagni et al. | 324/687 |
| 6,236,741 B1 | 5/2001 | Kovacs-Vajna | 382/125 |
| 6,420,169 B1 * | 7/2002 | Read et al. | 435/289.1 |
| 6,610,482 B1 * | 8/2003 | Fodor et al. | 435/6 |
| 6,919,211 B1 * | 7/2005 | Fodor et al. | 436/518 |

FOREIGN PATENT DOCUMENTS

| | | |
|----|--------------|---------|
| EP | 0 397 244 A2 | 11/1990 |
| EP | 0 397 244 A3 | 11/1990 |
| EP | 0 397 244 B1 | 11/1990 |
| EP | 0 454 883 B1 | 11/1991 |
| EP | 0 455 070 B1 | 11/1991 |
| EP | 0 710 593 A1 | 5/1996 |
| EP | 0 779 497 A2 | 6/1997 |
| EP | 0 779 497 A3 | 6/1997 |
| EP | 0 786 745 A2 | 7/1997 |
| EP | 0 786 745 A3 | 7/1997 |
| EP | 0 790 479 A1 | 8/1997 |
| EP | 0 791 899 A2 | 8/1997 |
| EP | 0 791 899 A3 | 8/1997 |
| GB | 2279756 A | 1/1995 |
| GB | 2279757 A | 1/1995 |
| GB | 2312514 A | 10/1997 |
| WO | WO 97/40744 | 11/1997 |
| WO | WO 98/49691 | 11/1998 |
| WO | WO 99/28701 | 6/1999 |

OTHER PUBLICATIONS

Sarma et al., "Capacitance-Type Blade-Tip Clearance Measurement System Using a Dual Amplifier with Ramp/DC Inputs and Integration," *IEEE Transactions on Instrumentation and Measurement* 41(5):674-678, Oct. 1992.

Young et al., "Novel Fingerprint Scanning Arrays Using Polysilicon TFT's on Glass and Polymer Substrates," *IEEE Electron Device Letters*, 8(1):19-20, 1997.

Tartagni et al., "A 390dpi Live Fingerprint Imager Based on Feedback Capacitive Sensing Scheme," *IEEE International Solid-State Circuits Conference*, Feb. 7, 1997, 5 pp.

* cited by examiner

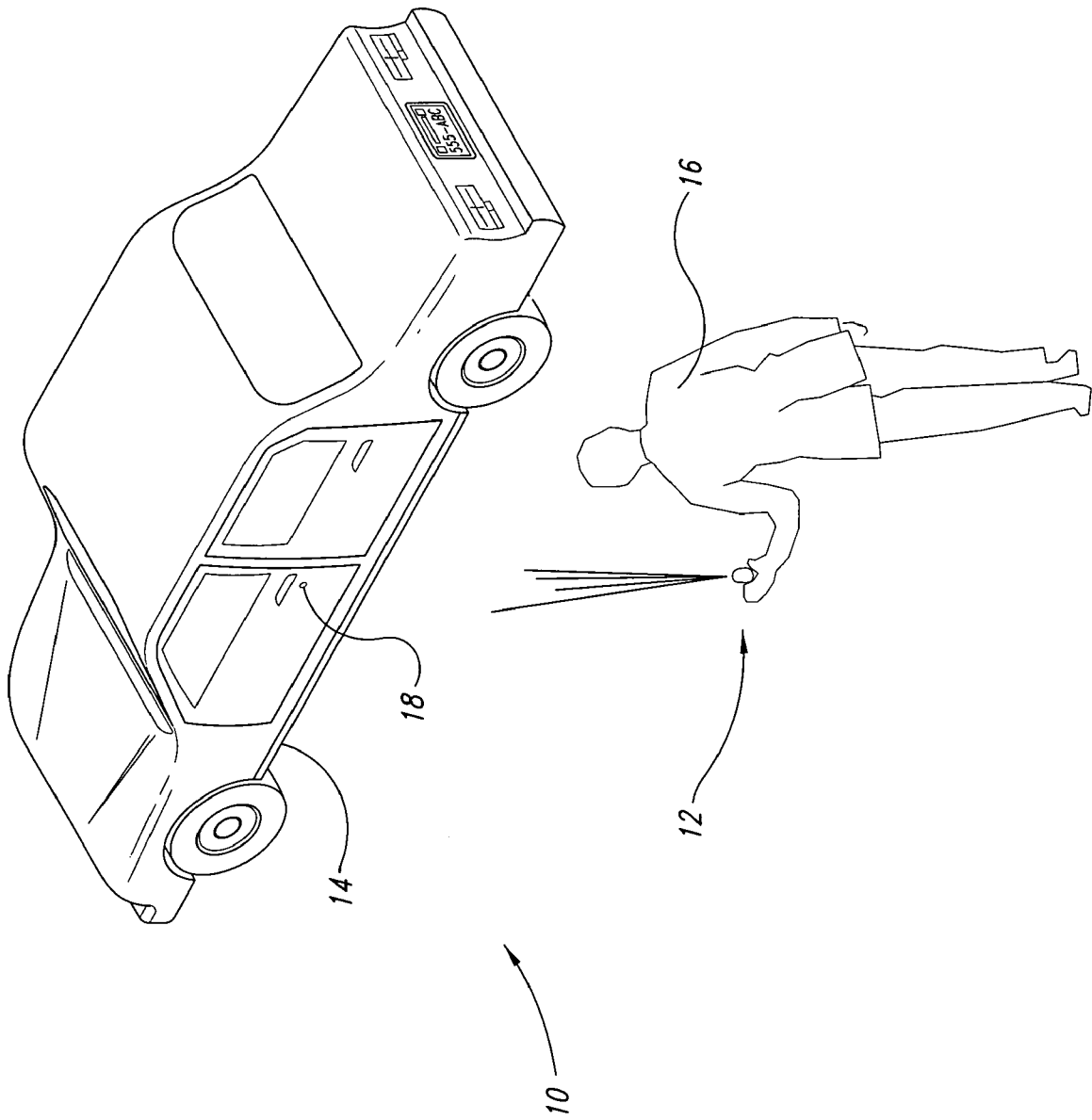

Fig. 1

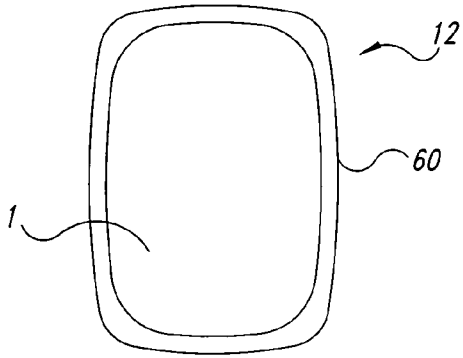

Fig. 2A

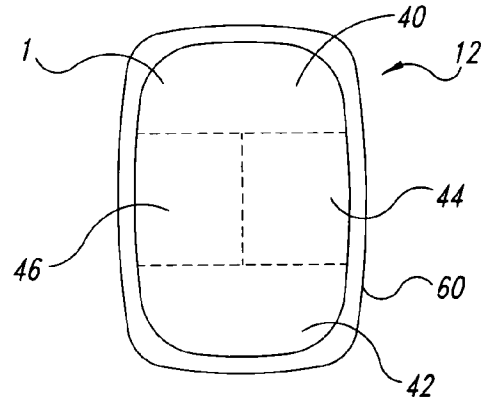

Fig. 2B

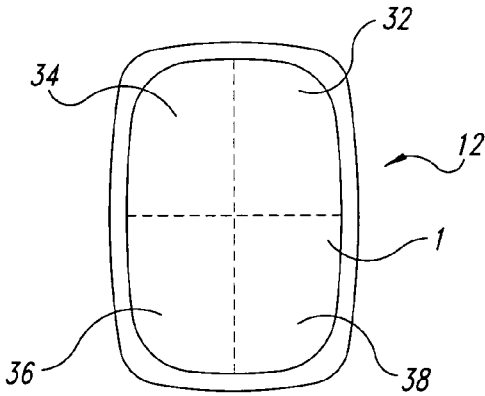

Fig. 2C

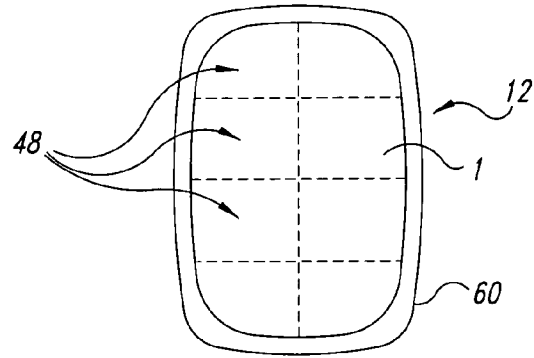

Fig. 2D

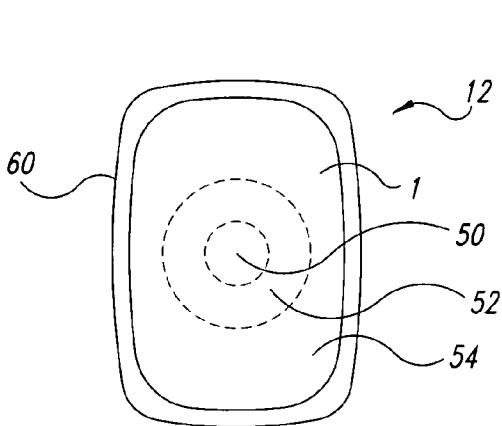

Fig. 2E

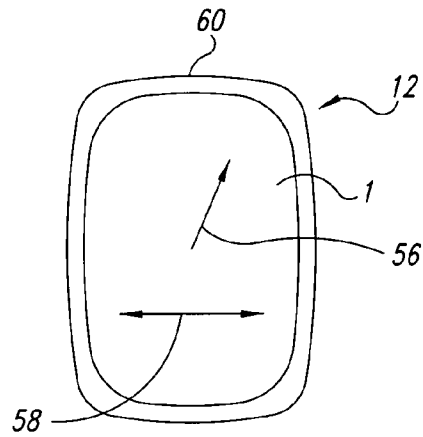
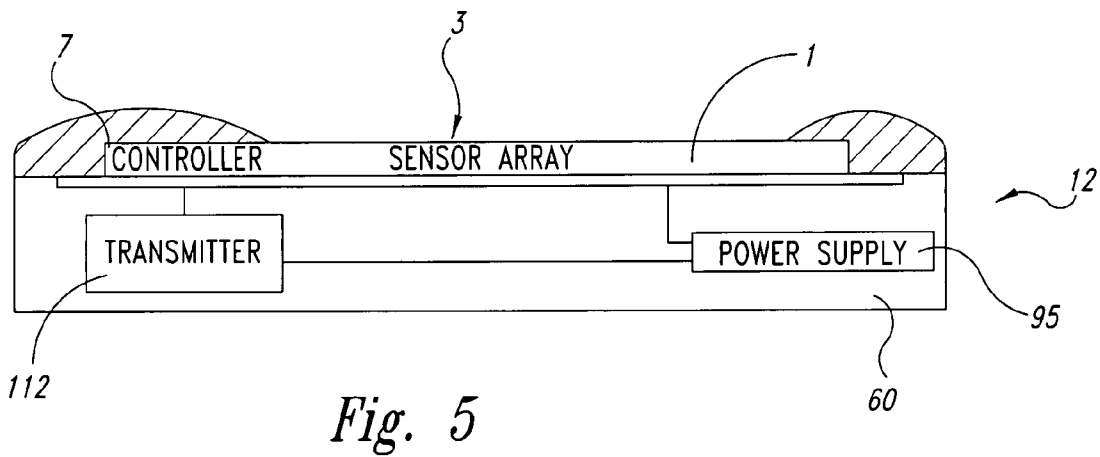
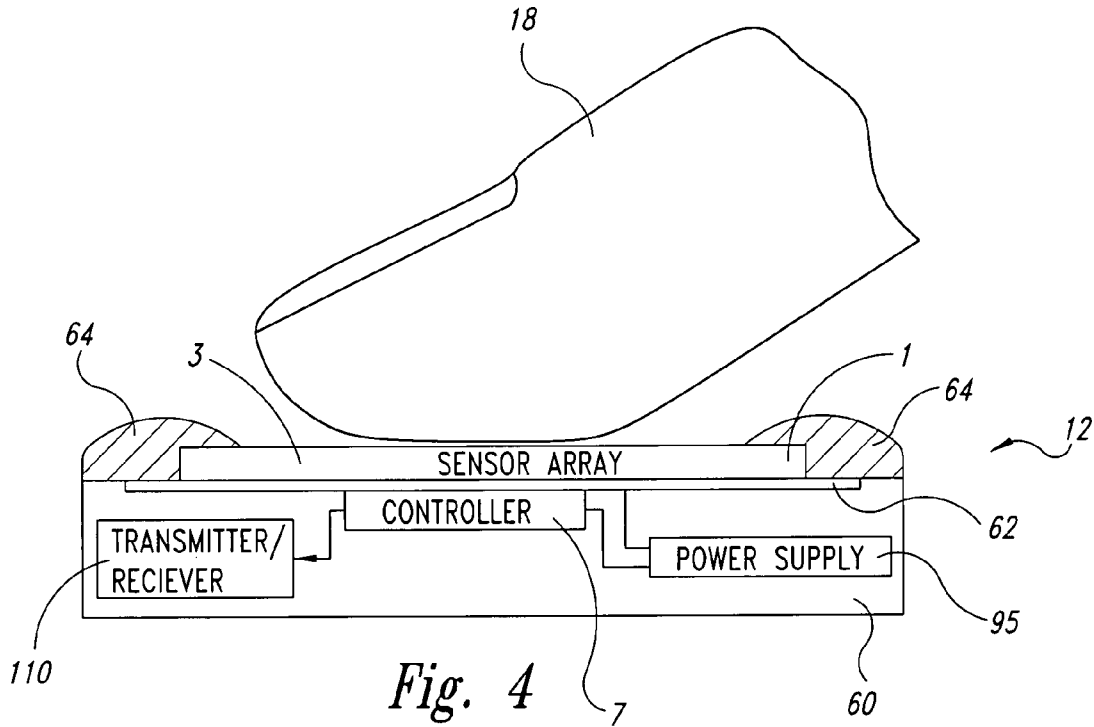

Fig. 3



Explore Litigation Insights

Docket Alarm provides insights to develop a more informed litigation strategy and the peace of mind of knowing you're on top of things.

Real-Time Litigation Alerts



Keep your litigation team up-to-date with **real-time alerts** and advanced team management tools built for the enterprise, all while greatly reducing PACER spend.

Our comprehensive service means we can handle Federal, State, and Administrative courts across the country.

Advanced Docket Research



With over 230 million records, Docket Alarm's cloud-native docket research platform finds what other services can't. Coverage includes Federal, State, plus PTAB, TTAB, ITC and NLRB decisions, all in one place.

Identify arguments that have been successful in the past with full text, pinpoint searching. Link to case law cited within any court document via Fastcase.

Analytics At Your Fingertips



Learn what happened the last time a particular judge, opposing counsel or company faced cases similar to yours.

Advanced out-of-the-box PTAB and TTAB analytics are always at your fingertips.

API

Docket Alarm offers a powerful API (application programming interface) to developers that want to integrate case filings into their apps.

LAW FIRMS

Build custom dashboards for your attorneys and clients with live data direct from the court.

Automate many repetitive legal tasks like conflict checks, document management, and marketing.

FINANCIAL INSTITUTIONS

Litigation and bankruptcy checks for companies and debtors.

E-DISCOVERY AND LEGAL VENDORS

Sync your system to PACER to automate legal marketing.