



US007070959B1

(12) **United States Patent**  
**Papadopoulos et al.**

(10) **Patent No.:** **US 7,070,959 B1**  
(45) **Date of Patent:** **\*Jul. 4, 2006**

(54) **MODIFIED CHIMERIC POLYPEPTIDES WITH IMPROVED PHARMACOKINETIC PROPERTIES**

(75) Inventors: **Nicholas J. Papadopoulos**, Lagrangeville, NY (US); **Samuel Davis**, New York, NY (US); **George D. Yancopoulos**, Yorktown Heights, NY (US)

(73) Assignee: **Regeneron Pharmaceuticals, Inc.**, Tarrytown, NY (US)

(\* ) Notice: Subject to any disclaimer, the term of this patent is extended or adjusted under 35 U.S.C. 154(b) by 0 days.

This patent is subject to a terminal disclaimer.

(21) Appl. No.: **10/009,852**

(22) PCT Filed: **May 23, 2000**

(86) PCT No.: **PCT/US00/14142**

§ 371 (c)(1),  
(2), (4) Date: **Dec. 6, 2001**

(87) PCT Pub. No.: **WO00/75319**

PCT Pub. Date: **Dec. 14, 2000**

**Related U.S. Application Data**

(60) Provisional application No. 60/138,133, filed on Jun. 8, 1999.

(51) **Int. Cl.**  
**C12N 15/62** (2006.01)  
**C12N 15/63** (2006.01)  
**C07H 21/04** (2006.01)  
**C07K 16/00** (2006.01)  
**C07K 14/00** (2006.01)

(52) **U.S. Cl.** ..... **435/69.7**; 435/70.1; 435/71.1; 435/320.1; 435/325; 435/252.3; 530/387.3; 530/350; 536/23.4

(58) **Field of Classification Search** ..... 435/69.7, 435/320.1, 70.1, 71.1; 530/387.3  
See application file for complete search history.

(56) **References Cited**

**U.S. PATENT DOCUMENTS**

5,712,380 A 1/1998 Kendall et al.  
6,011,003 A 1/2000 Charnock-Jones et al.  
6,100,071 A \* 8/2000 Davis-Smyth et al. .... 435/69.7

**FOREIGN PATENT DOCUMENTS**

WO WO97/44453 11/1997  
WO WO98/13071 4/1998  
WO WO99/03996 1/1999

**OTHER PUBLICATIONS**

Herley et al. (1999), *Biochem. Biophys. Res. Comm.* 262: 731-738.\*  
Terman, B. I., et al, "Identification of a new endothelial cell growth factor receptor tyrosine kinase", *Oncogene* (1991) 6:1677-1683.  
Terman, B.I., et al, "Identification of the KDR tyrosine kinase as a receptor for vascular endothelial cell growth factor", *Biochem Biophys Res Comm* (1992) 187(3):1579-1586.  
Tsutsumi, Y., et al, "PEGylation of interleukin-6 effectively increases its thrombopoietic potency", *Thrombosis and Haemostasis* (1997) 77(1):168-173.  
Dunca, R. and Spreafico, F., "Polymer Conjugates", *Drug Delivery Systems* (1994) 27(4):290-306.  
Hileman, R.E., et al., "Glycosaminoglycan-protein interactions: definitions of consensus sites in glycosaminoglycan binding proteins", *BioEssays* (1998) 20:156-167.  
deVries, Carlie, et al., "The *fms*-like tyrosine kinase, a receptor for vascular endothelial growth factor", *Science* (1992) 225:989-991.  
Sharifi, J., et al., "Improving monoclonal antibody pharmacokinetics via chemical modification", *Quart J Nucl Med* (1998) 42:242-249.  
Jensen-Pippo, K.E., et al., "Enteral bioavailability of human granulocyte colony stimulating factor conjugated with poly(ethylene glycol)", (1996) *Pharm Res* 13(1):102-107.  
Tanaka, K., et al., "Characterization of the extracellular domain in vascular endothelial growth factor receptor-1 (Flt-1 Tyrosine kinase)", (1997) *Jpn J Cancer Res* 88:767-876.  
Yang, J.C., et al., "The use of polyethylene glycol-modified interleukin-2 (PEG-IL-2) in the treatment of patients with metastatic renal cell carcinoma and melanoma", (1995) *Cancer* 76(4): 687-694.

(Continued)

*Primary Examiner*—Lorraine Spector  
*Assistant Examiner*—Jon M Lockard

(74) *Attorney, Agent, or Firm*—Valeta Gregg, Esq.

(57) **ABSTRACT**

Modified chimeric polypeptides with improved pharmacokinetics are disclosed. Specifically, modified chimeric Flt1 receptor polypeptides that have been modified in such a way as to improve their pharmacokinetic profile are disclosed. Also disclosed are methods of making and using the modified polypeptides including but not limited to using the modified polypeptides to decrease or inhibit plasma leakage and/or vascular permeability in a mammal.

**15 Claims, 55 Drawing Sheets**

OTHER PUBLICATIONS

Davis-Smyth, T., et al., 1996, "The second immunoglobulin-like domain of the VEGF tyrosine kinase receptor Flt-1 determines ligand binding and may initiate a signal transduction-cascade", *The EMBO Journal* 15(18):4919-4927.

Holash, J., et al. (2002) *PNAS*, vol. 99, No. 17, pp. 11393-11398.

Heidaran, M.A., (1990) *The Journal of Biological Chemistry*, vol. 265, No. 31, Issue of Nov. 5, pp. 18741-18744.

Cunningham, S.A. et al., (1997) *Biochemical and Biophysical Research Communications*, vol. 231, pp. 596-599.

Fuh, G. et al. (1998) *The Journal of Biological Chemistry*, vol. 273, No. 18, Issue of May 1, pp. 11197-11204.

Wiesmann, C. et al. (1997) *Cell*, vol. 91, pp. 695-704.

Barleon, B. et al. (1997) *The Journal of Biological Chemistry*, vol. 272, No. 16, pp. 10382-10388.

Davis-Smyth, T. et al. (1998) *The Journal of Biological Chemistry*, vol. 273, No. 6, pp. 3216-3222.

\* cited by examiner

Fig. 1.

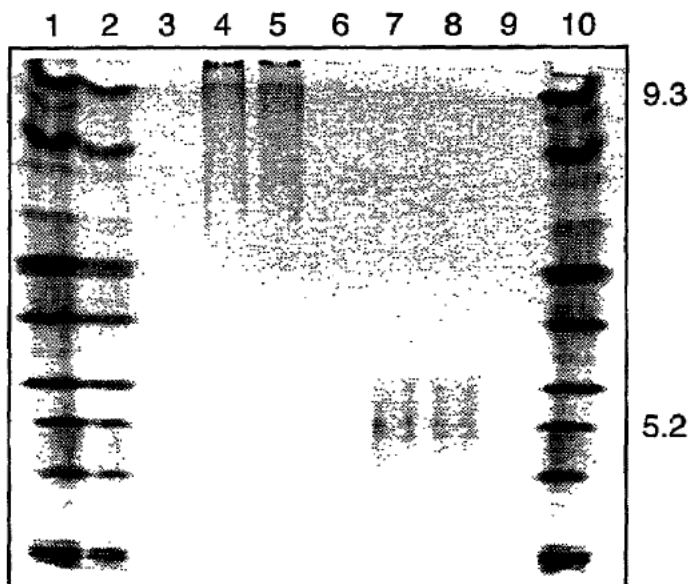

Fig. 2.

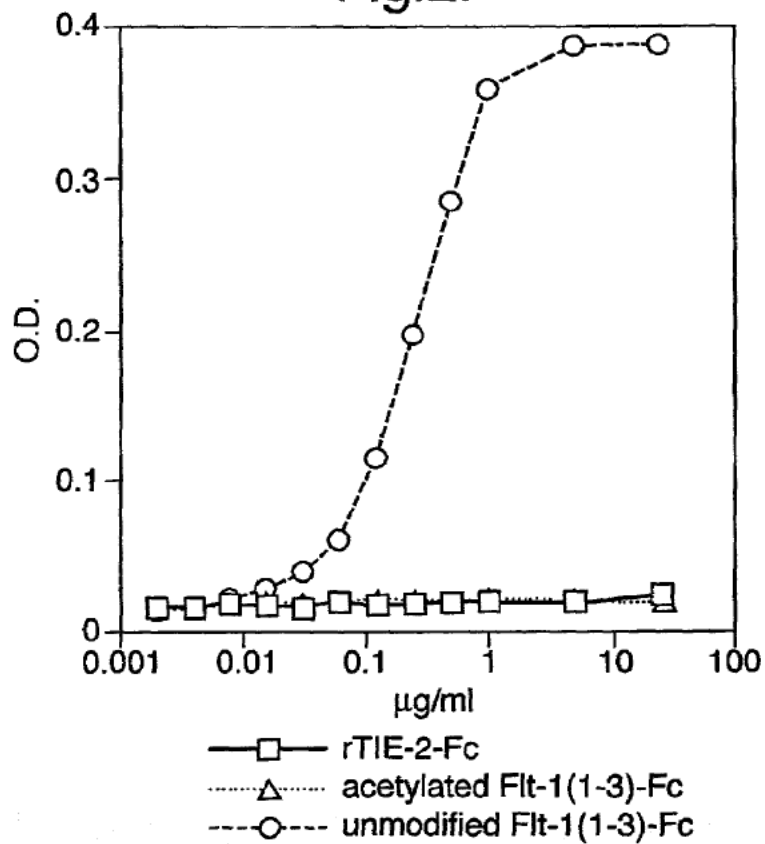





Fig.4.

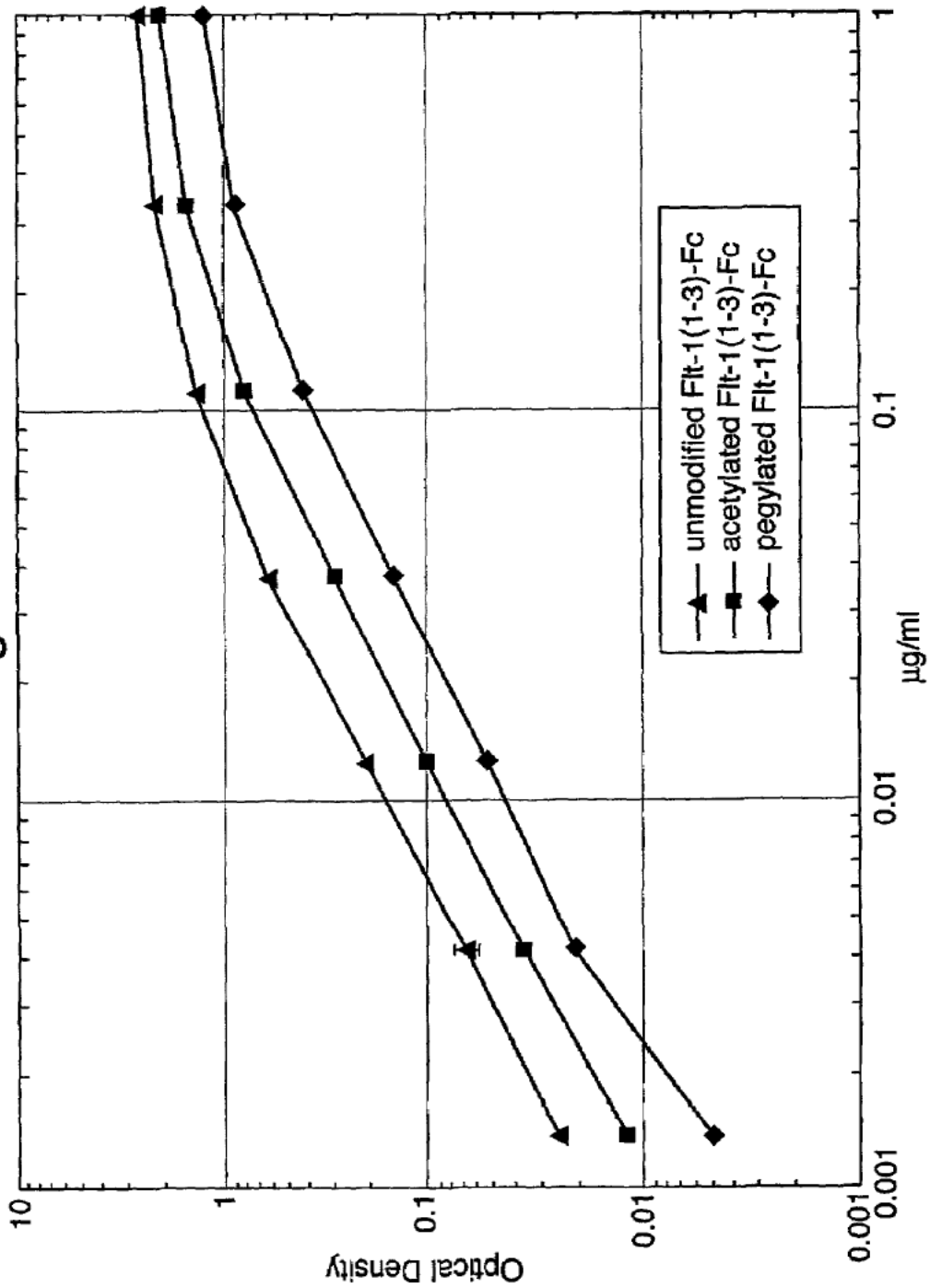

Fig. 5.

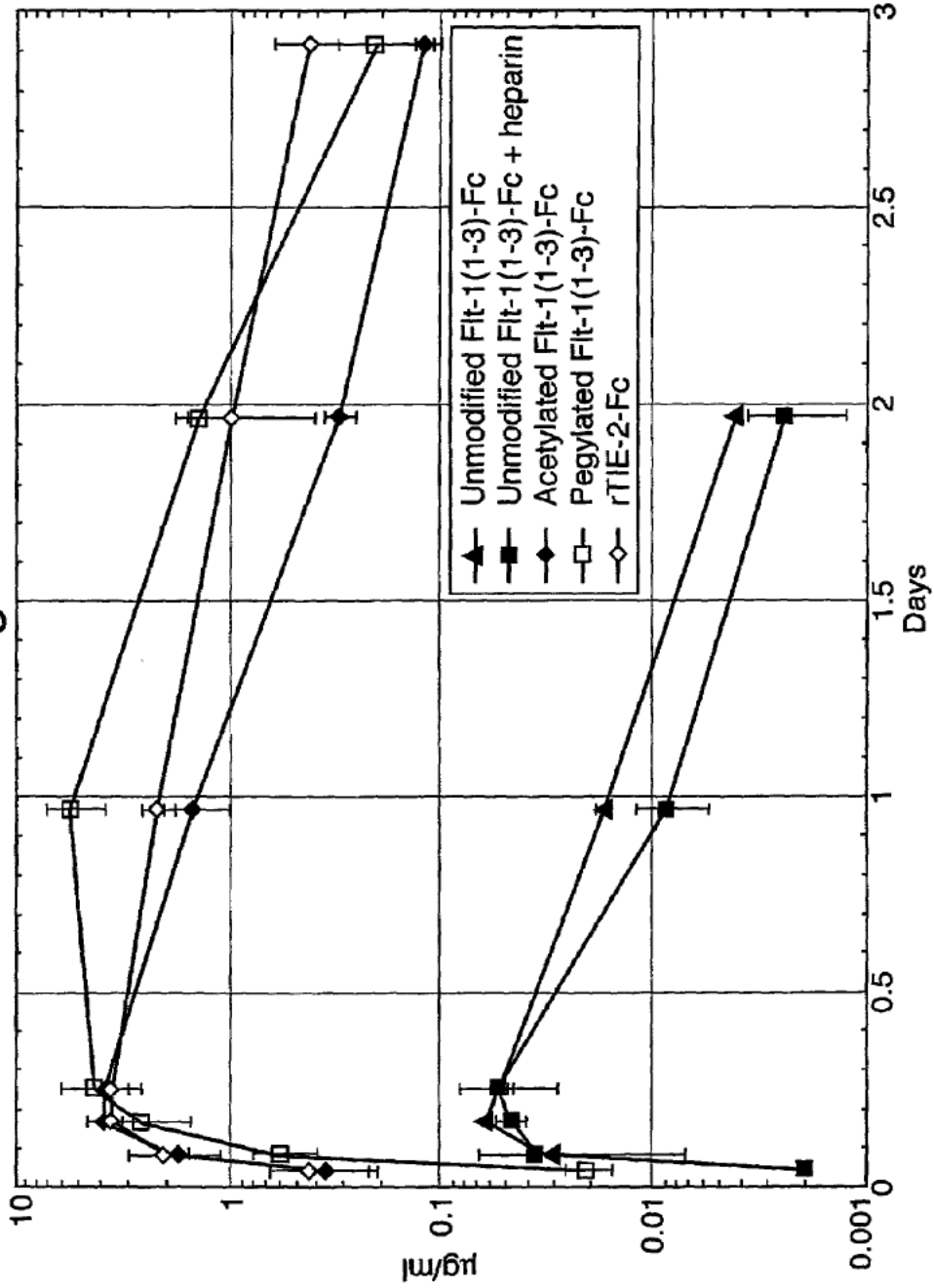

Fig.6A.

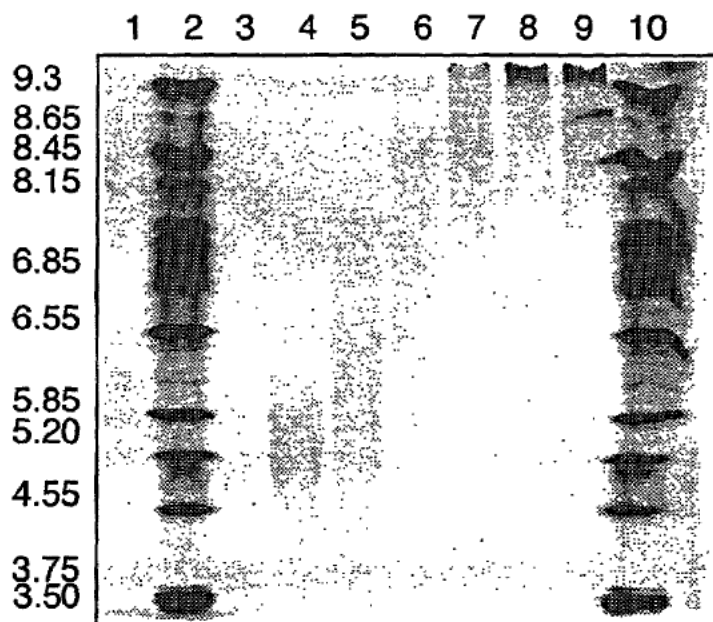

Fig.6B.

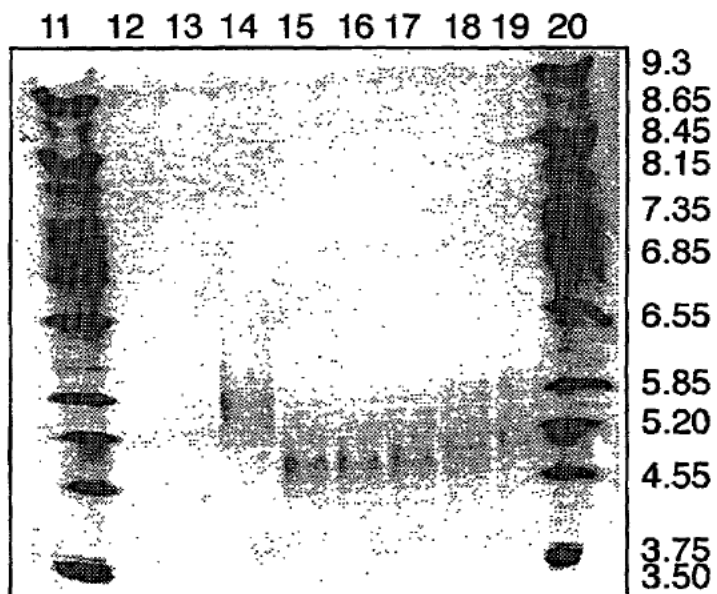
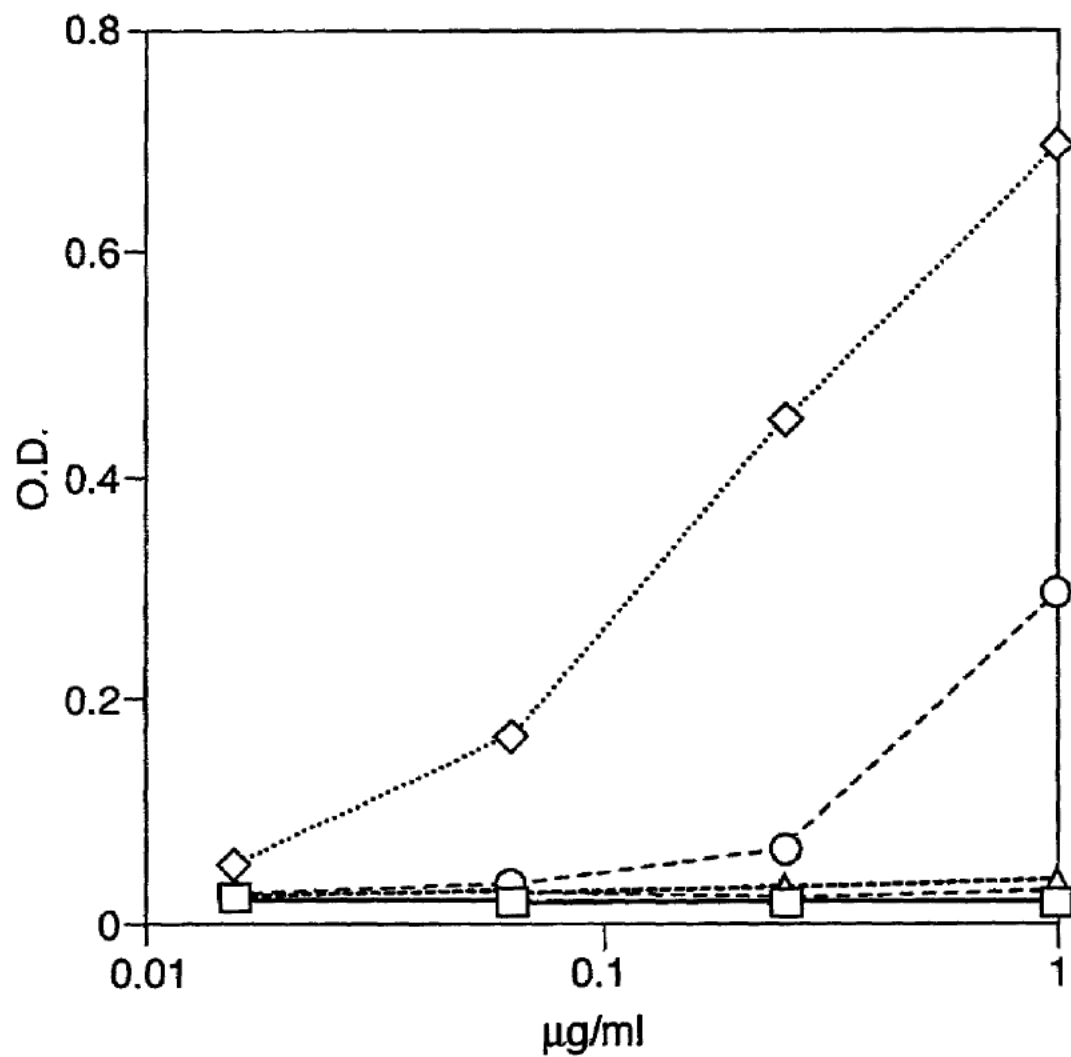

Fig. 7.



- rTIE-2-Fc
- .....◇..... unmodified Flt-1(1-3)-Fc
- acetylated Flt-1(1-3)-Fc (10X)
- △--- acetylated Flt-1(1-3)-Fc (20X)
- ⊞--- acetylated Flt-1(1-3)-Fc (30X)



Fig. 9.

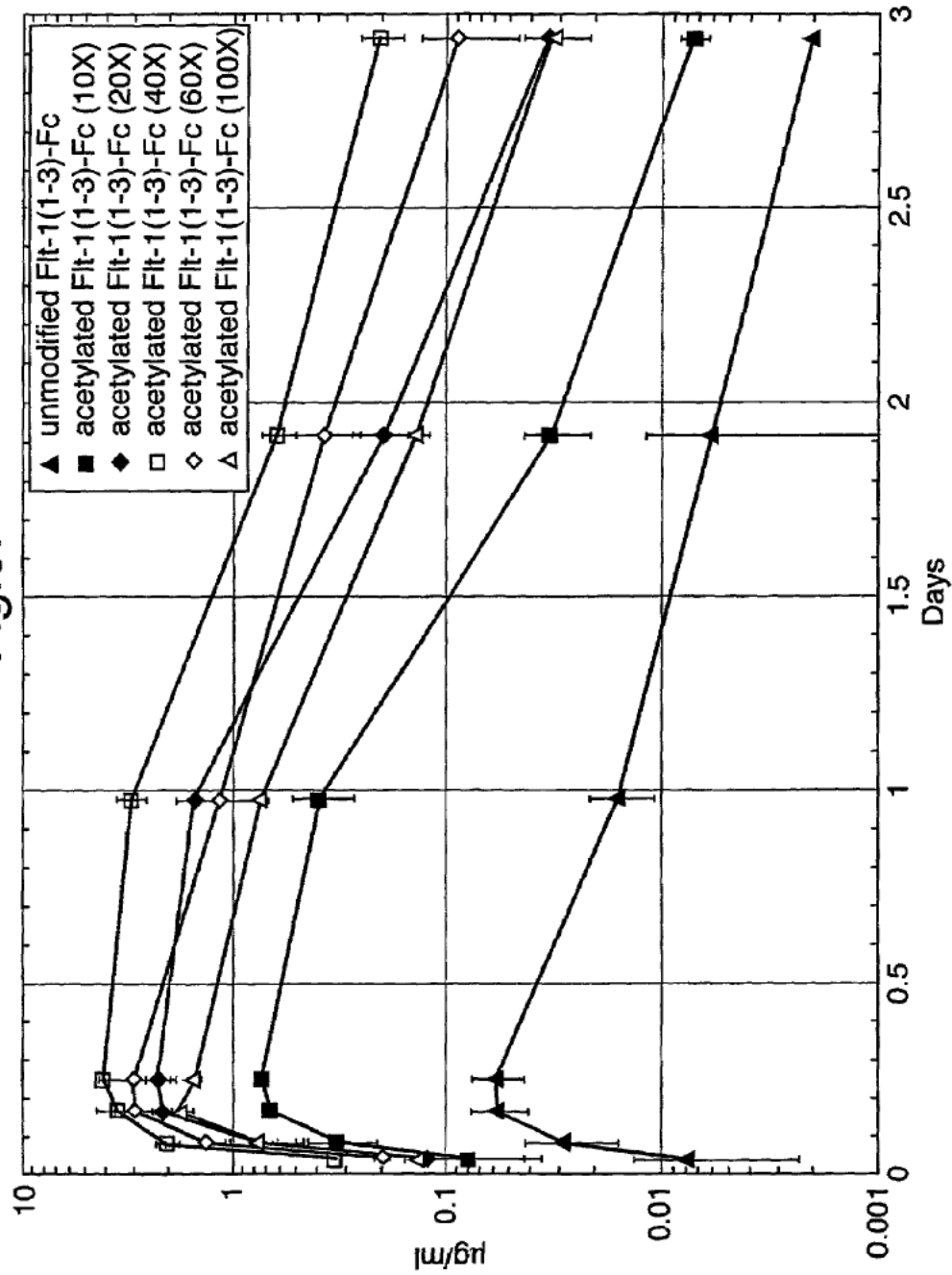

Fig. 10A.

```

      10      20      30      40      50      60
      *      *      *      *      *      *
ATG GTC AGC TAC TGG GAC ACC GGG GTC CTG CTG TGC GCG CTG CTC AGC TGT CTG CTT CTC
TAC CAG TCG ATG ACC CTG TGG CCC CAG GAC GAC ACG CGC GAC GAG TCG ACA GAC GAA GAG
Met Val Ser Tyr Trp Asp Thr Gly Val Leu Leu Cys Ala Leu Leu Ser Cys Leu Leu Leu>

      70      80      90      100     110     120
      *      *      *      *      *      *
ACA GGA TCT AGT TCA GGT TCA AAA TTA AAA GAT CCT GAA CTG AGT TTA AAA GGC ACC CAG
TGT CCT AGA TCA AGT CCA AGT TTT AAT TTT CTA GGA CTT GAC TCA AAT TTT CCG TGG GTC
Thr Gly Ser Ser Ser Gly Ser Lys Leu Lys Asp Pro Glu Leu Ser Leu Lys Gly Thr Gln>

      130     140     150     160     170     180
      *      *      *      *      *      *
CAC ATC ATG CAA GCA GGC CAG ACA CTG CAT CTC CAA TGC AGG GGG GAA GCA GCC CAT AAA
GTG TAG TAC GTT CGT CCG GTC TGT GAC GTA GAG GTT ACG TCC CCC CTT CGT CGG GTA TTT
His Ile Met Gln Ala Gly Gln Thr Leu His Leu Gln Cys Arg Gly Glu Ala Ala His Lys>

      190     200     210     220     230     240
      *      *      *      *      *      *
TGG TCT TTG CCT GAA ATG GTG AGT AAG GAA AGC GAA AGG CTG AGC ATA ACT AAA TCT GCC
ACC AGA AAC GGA CTT TAC CAC TCA TTC CTT TCG CTT TCC GAC TCG TAT TGA TTT AGA CGG
Trp Ser Leu Pro Glu Met Val Ser Lys Glu Ser Glu Arg Leu Ser Ile Thr Lys Ser Ala>

      250     260     270     280     290     300
      *      *      *      *      *      *
TGT GGA AGA AAT GGC AAA CAA TTC TGC AGT ACT TTA ACC TTG AAC ACA GCT CAA GCA AAC
ACA CCT TCT TTA CCG TTT GTT AAG ACG TCA TGA AAT TGG AAC TTG TGT CGA GTT CGT TTG
Cys Gly Arg Asn Gly Lys Gln Phe Cys Ser Thr Leu Thr Leu Asn Thr Ala Gln Ala Asn>

      310     320     330     340     350     360
      *      *      *      *      *      *
CAC ACT GGC TTC TAC AGC TGC AAA TAT CTA GCT GTA CCT ACT TCA AAG AAG AAG GAA ACA
GTG TGA CCG AAG ATG TCG ACG TTT ATA GAT CGA CAT GGA TGA AGT TTC TTC TTC CTT TGT
His Thr Gly Phe Tyr Ser Cys Lys Tyr Leu Ala Val Pro Thr Ser Lys Lys Lys Glu Thr>

      370     380     390     400     410     420
      *      *      *      *      *      *
GAA TCT GCA ATC TAT ATA TTT ATT AGT GAT ACA GGT AGA CCT TTC GTA GAG ATG TAC AGT
CTT AGA CGT TAG ATA TAT AAA TAA TCA CTA TGT CCA TCT GGA AAG CAT CTC TAC ATG TCA
Glu Ser Ala Ile Tyr Ile Phe Ile Ser Asp Thr Gly Arg Pro Phe Val Glu Met Tyr Ser>

      430     440     450     460     470     480
      *      *      *      *      *      *
GAA ATC CCC GAA ATT ATA CAC ATG ACT GAA GGA AGG GAG CTC GTC ATT CCC TGC CGG GTT
CTT TAG GGG CTT TAA TAT GTG TAC TGA CTT CCT TCC CTC GAG CAG TAA GGG ACG GCC CAA
Glu Ile Pro Glu Ile Ile His Met Thr Glu Gly Arg Glu Leu Val Ile Pro Cys Arg Val>

      490     500     510     520     530     540
      *      *      *      *      *      *
ACG TCA CCT AAC ATC ACT GTT ACT TTA AAA AAG TTT CCA CTT GAC ACT TTG ATC CCT GAT
TGC AGT GGA TTG TAG TGA CAA TGA AAT TTT TTC AAA GGT GAA CTG TGA AAC TAG GGA CTA
Thr Ser Pro Asn Ile Thr Val Thr Leu Lys Lys Phe Pro Leu Asp Thr Leu Ile Pro Asp>

```

Fig. 10B.

```

      550      560      570      580      590      600
      *      *      *      *      *      *
GGA AAA CGC ATA ATC TGG GAC AGT AGA AAG GGC TTC ATC ATA TCA AAT GCA ACG TAC AAA
CCT TTT GCG TAT TAG ACC CTG TCA TCT TTC CCG AAG TAG TAT AGT TPA CGT TGC ATG TTT
Gly Lys Arg Ile Ile Trp Asp Ser Arg Lys Gly Phe Ile Ile Ser Asn Ala Thr Tyr Lys>

      610      620      630      640      650      660
      *      *      *      *      *      *
GAA ATA GGG CTT CTG ACC TGT GAA GCA ACA GTC AAT GGG CAT TTG TAT AAG ACA AAC TAT
CTT TAT CCC GAA GAC TGG ACA CTT CGT TGT CAG TPA CCC GTA AAC ATA TTC TGT TTG ATA
Glu Ile Gly Leu Leu Thr Cys Glu Ala Thr Val Asn Gly His Leu Tyr Lys Thr Asn Tyr>

      670      680      690      700      710      720
      *      *      *      *      *      *
CTC ACA CAT CGA CAA ACC AAT ACA ATC ATA GAT GTC CAA ATA AGC ACA CCA CGC CCA GTC
GAG TGT GTA GCT GTT TGG TPA TGT TAG TAT CTA CAG GTT TAT TCG TGT GGT GCG GGT CAG
Leu Thr His Arg Gln Thr Asn Thr Ile Ile Asp Val Gln Ile Ser Thr Pro Arg Pro Val>

      730      740      750      760      770      780
      *      *      *      *      *      *
AAA TTA CTT AGA GGC CAT ACT CTT GTC CTC AAT TGT ACT GCT ACC ACT CCC TTG AAC ACG
TTT AAT GAA TCT CCG GTA TGA GAA CAG GAG TTA ACA TGA CGA TGG TGA GGG AAC TTG TGC
Lys Leu Leu Arg Gly His Thr Leu Val Leu Asn Cys Thr Ala Thr Thr Pro Leu Asn Thr>

      790      800      810      820      830      840
      *      *      *      *      *      *
AGA GTT CAA ATG ACC TGG AGT TAC CCT GAT GAA AAA AAT AAG AGA GCT TCC GTA AGG CGA
TCT CAA GTT TAC TGG ACC TCA ATG GGA CTA CTT TTT TTA TTC TCT CGA AGG CAT TCC GCT
Arg Val Gln Met Thr Trp Ser Tyr Pro Asp Glu Lys Asn Lys Arg Ala Ser Val Arg Arg>

      850      860      870      880      890      900
      *      *      *      *      *      *
CGA AAT GAC CAA AGC AAT TCC CAT GCC AAC ATA TTC TAC AGT GTT CTT ACT ATT GAC AAA
GCT TAA CTG GTT TCG TTA AGG GTA CCG TTG TAT AAG ATG TCA CAA GAA TGA TAA CTG TTT
Arg Ile Asp Gln Ser Asn Ser His Ala Asn Ile Phe Tyr Ser Val Leu Thr Ile Asp Lys>

      910      920      930      940      950      960
      *      *      *      *      *      *
ATG CAG AAC AAA GAC AAA GGA CTT TAT ACT TGT CGT GTA AGG AGT GGA CCA TCA TTC AAA
TAC GTC TTG TTT CTG TTT CCT GAA ATA TGA ACA GCA CAT TCC TCA CCT GGT AGT AAG TTT
Met Gln Asn Lys Asp Lys Gly Leu Tyr Thr Cys Arg Val Arg Ser Gly Pro Ser Phe Lys>

      970      980      990      1000      1010      1020
      *      *      *      *      *      *
TCT GTT AAC ACC TCA GTG CAT ATA TAT GAT AAA GCA GGC CCG GGC GAG CCC AAA TCT TGT
AGA CAA TTG TGG AGT CAC GTA TAT ATA CTA TTT CGT CCG GGC CCG CTC GGG TTT AGA ACA
Ser Val Asn Thr Ser Val His Ile Tyr Asp Lys Ala Gly Pro Gly Glu Pro Lys Ser Cys>

      1030      1040      1050      1060      1070      1080
      *      *      *      *      *      *
GAC AAA ACT CAC ACA TGC CCA CCG TGC CCA GCA CCT GAA CTC CTG GGG GGA CCG TCA GTC
CTG TTT TGA GTG TGT ACG GGT GGC ACG GGT CGT GGA CTT GAG GAC CCC CCT GGC AGT CAG
Asp Lys Thr His Thr Cys Pro Pro Cys Pro Ala Pro Glu Leu Leu Gly Gly Pro Ser Val>

```



Fig. 10C.

```

      1090      1100      1110      1120      1130      1140
      *        *        *        *        *        *
TTC CTC TTC CCC CCA AAA CCC AAG GAC ACC CTC ATG ATC TCC CGG ACC CCT GAG GTC ACA
AAG GAG AAG GGG GGT TTT GGG TTC CTG TGG GAG TAC TAG AGG GCC TGG GGA CTC CAG TGT
Phe Leu Phe Pro Pro Lys Pro Lys Asp Thr Leu Met Ile Ser Arg Thr Pro Glu Val Thr>

      1150      1160      1170      1180      1190      1200
      *        *        *        *        *        *
TGC GTG GTG GTG GAC GTG AGC CAC GAA GAC CCT GAG GTC AAG TTC AAC TGG TAC GTG GAC
ACG CAC CAC CAC CTG CAC TCG GTG CTT CTG GGA CTC CAG TTC AAG TTG ACC ATG CAC CTG
Cys Val Val Val Asp Val Ser His Glu Asp Pro Glu Val Lys Phe Asn Trp Tyr Val Asp>

      1210      1220      1230      1240      1250      1260
      *        *        *        *        *        *
GGC GTG GAG GTG CAT AAT GCC AAG ACA AAG CCG CGG GAG GAG CAG TAC AAC AGC ACG TAC
CCG CAC CTC CAC GTA TTA CGG TTC TGT TTC GGC GCC CTC CTC GTC ATG TTG TCG TGC ATG
Gly Val Glu Val His Asn Ala Lys Thr Lys Pro Arg Glu Glu Gln Tyr Asn Ser Thr Tyr>

      1270      1280      1290      1300      1310      1320
      *        *        *        *        *        *
CGT GTG GTC AGC GTC CTC ACC GTC CTG CAC CAG GAC TGG CTG AAT GGC AAG GAG TAC AAG
GCA CAC CAG TCG CAG GAG TGG CAG GAC GTG GTC CTG ACC GAC TTA CCG TTC CTC ATG TTC
Arg Val Val Ser Val Leu Thr Val Leu His Gln Asp Trp Leu Asn Gly Lys Glu Tyr Lys>

      1330      1340      1350      1360      1370      1380
      *        *        *        *        *        *
TGC AAG GTC TCC AAC AAA GCC CTC CCA GCC CCC ATC GAG AAA ACC ATC TCC AAA GCC AAA
ACG TTC CAG AGG TTG TTT CGG GAG GGT CCG GGG TAG CTC TTT TGG TAG AGG TTT CGG TTT
Cys Lys Val Ser Asn Lys Ala Leu Pro Ala Pro Ile Glu Lys Thr Ile Ser Lys Ala Lys>

      1390      1400      1410      1420      1430      1440
      *        *        *        *        *        *
GGG CAG CCC CGA GAA CCA CAG GTG TAC ACC CTG CCC CCA TCC CGG GAT GAG CTG ACC AAG
CCC GTC GGG GCT CTT GGT GTC CAC ATG TGG GAC GGG GGT AGG GCC CTA CTC GAC TGG TTC
Gly Gln Pro Arg Glu Pro Gln Val Tyr Thr Leu Pro Pro Ser Arg Asp Glu Leu Thr Lys>

      1450      1460      1470      1480      1490      1500
      *        *        *        *        *        *
AAC CAG GTC AGC CTG ACC TGC CTG GTC AAA GGC TTC TAT CCC AGC GAC ATC GCC GTG GAG
TTG GTC CAG TCG GAC TGG ACG GAC CAG TTT CCG AAG ATA GGG TCG CTG TAG CCG CAC CTC
Asn Gln Val Ser Leu Thr Cys Leu Val Lys Gly Phe Tyr Pro Ser Asp Ile Ala Val Glu>

      1510      1520      1530      1540      1550      1560
      *        *        *        *        *        *
TGG GAG AGC AAT GGG CAG CCG GAG AAC AAC TAC AAG ACC ACG CCT CCC GTG CTG GAC TCC
ACC CTC TCG TTA CCC GTC GGC CTC TTG TTG ATG TTC TGG TGC GGA GGG CAC GAC CTG AGG
Trp Glu Ser Asn Gly Gln Pro Glu Asn Asn Tyr Lys Thr Thr Pro Pro Val Leu Asp Ser>

      1570      1580      1590      1600      1610      1620
      *        *        *        *        *        *
GAC GGC TCC TTC TTC CTC TAC AGC AAG CTC ACC GTG GAC AAG AGC AGG TGG CAG CAG GGG
CTG CCG AGG AAG AAG GAG ATG TCG TTC GAG TGG CAC CTG TTC TCG TCC ACC GTC GTC CCC
Asp Gly Ser Phe Phe Leu Tyr Ser Lys Leu Thr Val Asp Lys Ser Arg Trp Gln Gln Gly>
    
```

Fig.10D.

```

      1630      1640      1650      1660      1670      1680
      *        *        *        *        *        *        *        *
AAC GTC TTC TCA TGC TCC GTG ATG CAT GAG GCT CTG CAC AAC CAC TAC ACG CAG AAG AGC
TTG CAG AAG AGT ACG AGG CAC TAC GTA CTC CGA GAC GTG TTG GTG ATG TGC GTC TTC TCG
Asn Val Phe Ser Cys Ser Val Met His Glu Ala Leu His Asn His Tyr Thr Gln Lys Ser>

      1690      1700
      *        *        *        *
CTC TCC CTG TCT CCG GGT AAA TGA
GAG AGG GAC AGA GGC CCA TTT ACT
Leu Ser Leu Ser Pro Gly Lys ***>
```

Fig.11.

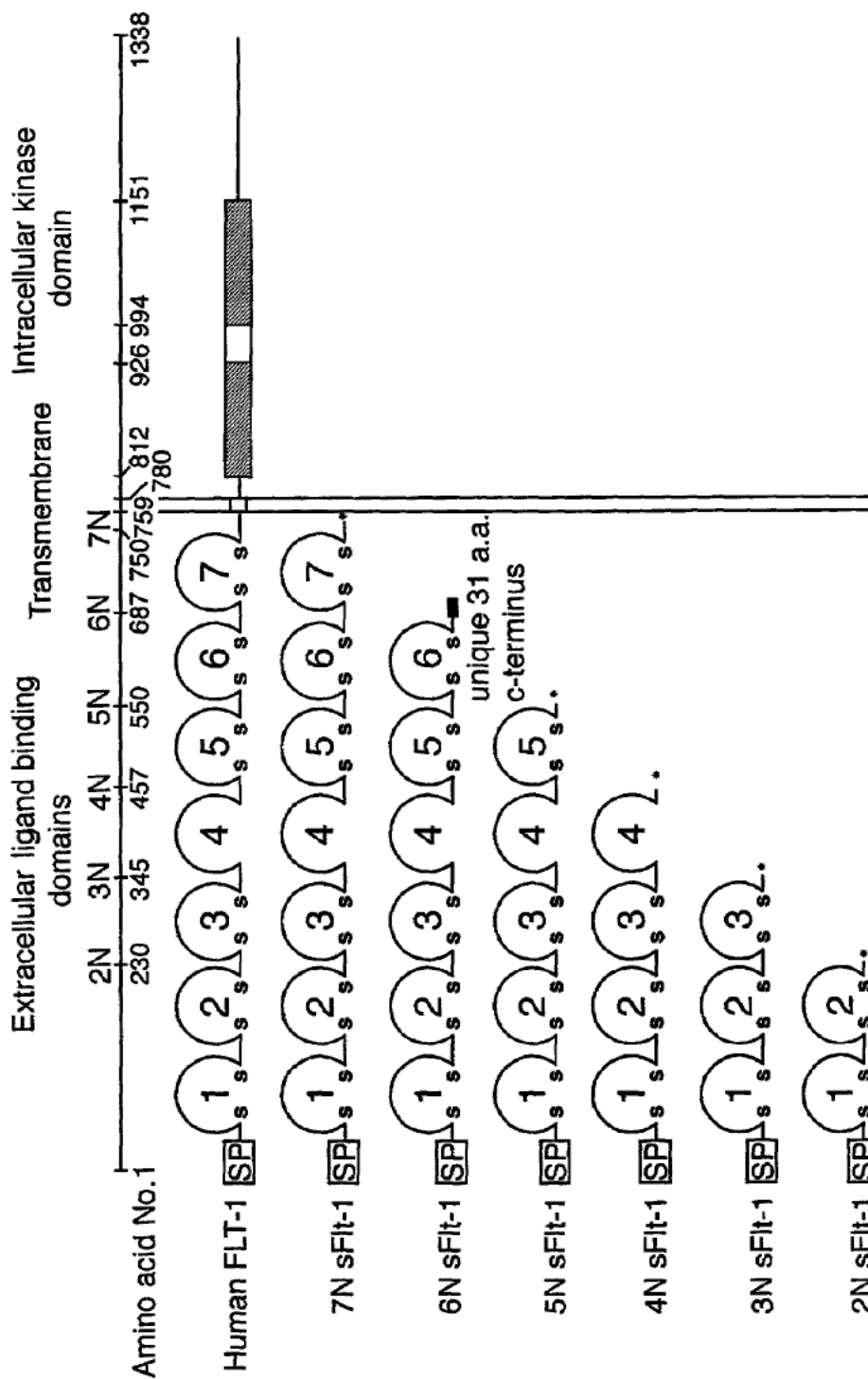

Fig.12A.

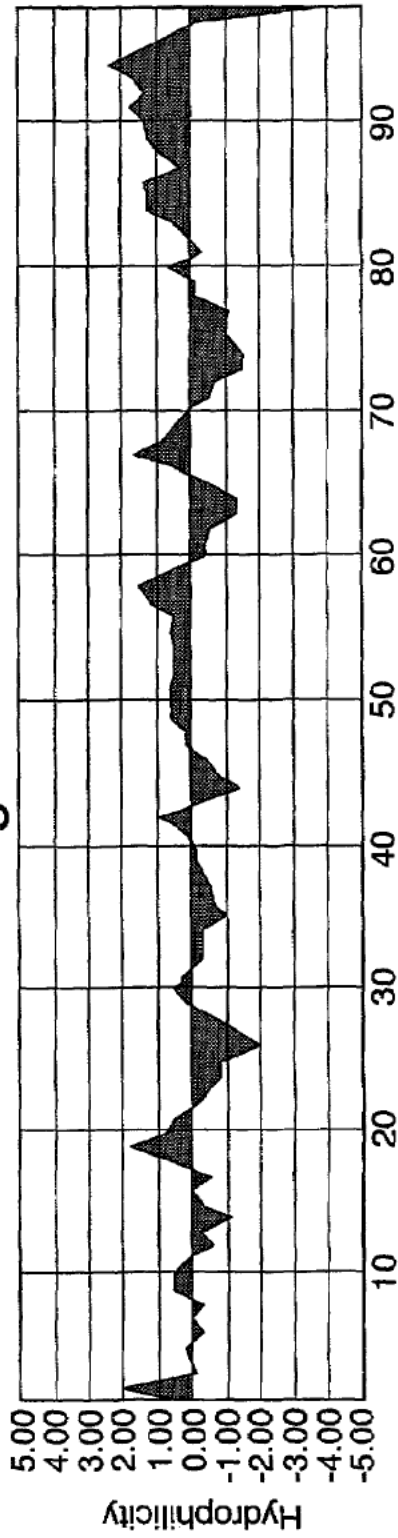

Fig.12B.

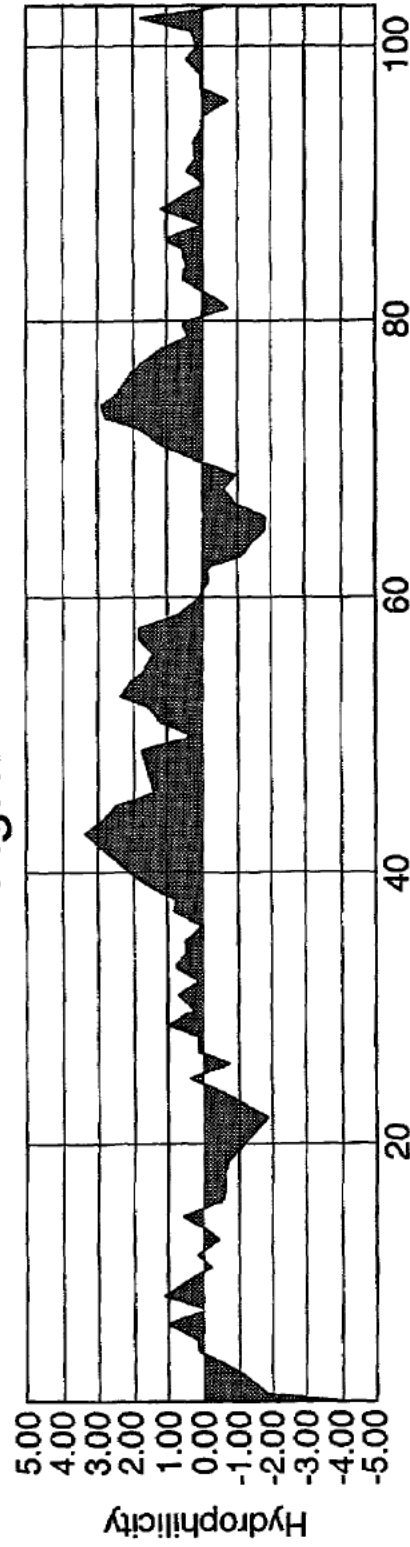

Fig. 13A.

```

      10      20      30      40      50      60
      *      *      *      *      *      *
ATG GTC AGC TAC TGG GAC ACC GGG GTC CTG CTG TGC GCG CTG CTC AGC TGT CTG CTT CTC
TAC CAG TCG ATG ACC CTG TGG CCC CAG GAC GAC ACG CGC GAC GAG TCG ACA GAC GAA GAG
Met Val Ser Tyr Trp Asp Thr Gly Val Leu Leu Cys Ala Leu Leu Ser Cys Leu Leu Leu>

      70      80      90      100     110     120
      *      *      *      *      *      *
ACA GGA TCT AGT TCA GGT TCA AAA TTA AAA GAT CCT GAA CTG AGT TTA AAA GGC ACC CAG
TGT CCT AGA TCA AGT CCA AGT TTT AAT TTT CTA GGA CTT GAC TCA AAT TTT CCG TGG GTC
Thr Gly Ser Ser Ser Gly Ser Lys Leu Lys Asp Pro Glu Leu Ser Leu Lys Gly Thr Gln>

      130     140     150     160     170     180
      *      *      *      *      *      *
CAC ATC ATG CAA GCA GGC CAG ACA CTG CAT CTC CAA TGC AGG GGG GAA GCA GCC CAT AAA
GTG TAG TAC GTT CGT CCG GTC TGT GAC GTA GAG GTT ACG TCC CCC CTT CGT CCG GTA TTT
His Ile Met Gln Ala Gly Gln Thr Leu His Leu Gln Cys Arg Gly Glu Ala Ala His Lys>

      190     200     210     220     230     240
      *      *      *      *      *      *
TGG TCT TTG CCT GAA ATG GTG AGT AAG GAA AGC GAA AGG CTG AGC ATA ACT AAA TCT GCC
ACC AGA AAC GGA CTT TAC CAC TCA TTC CTT TCG CTT TCC GAC TCG TAT TGA TTT AGA CCG
Trp Ser Leu Pro Glu Met Val Ser Lys Glu Ser Glu Arg Leu Ser Ile Thr Lys Ser Ala>

      250     260     270     280     290     300
      *      *      *      *      *      *
TGT GGA AGA AAT GGC AAA CAA TTC TGC AGT ACT TTA ACC TTG AAC ACA GCT CAA GCA AAC
ACA CCT TCT TTA CCG TTT GTT AAG ACG TCA TGA AAT TGG AAC TTG TGT CGA GTT CGT TTG
Cys Gly Arg Asn Gly Lys Gln Phe Cys Ser Thr Leu Thr Leu Asn Thr Ala Gln Ala Asn>

      310     320     330     340     350     360
      *      *      *      *      *      *
CAC ACT GGC TTC TAC AGC TGC AAA TAT CTA GCT GTA CCT ACT TCA AAG AAG AAG GAA ACA
GTG TGA CCG AAG ATG TCG ACG TTT ATA GAT CGA CAT GGA TGA AGT TTC TTC TTC CTT TGT
His Thr Gly Phe Tyr Ser Cys Lys Tyr Leu Ala Val Pro Thr Ser Lys Lys Lys Glu Thr>

      370     380     390     400     410     420
      *      *      *      *      *      *
GAA TCT GCA ATC TAT ATA TTT ATT AGT GAT ACA GGT AGA CCT TTC GTA GAG ATG TAC AGT
CTT AGA CGT TAG ATA TAT AAA TAA TCA CTA TGT CCA TCT GGA AAG CAT CTC TAC ATG TCA
Glu Ser Ala Ile Tyr Ile Phe Ile Ser Asp Thr Gly Arg Pro Phe Val Glu Met Tyr Ser>

      430     440     450     460     470     480
      *      *      *      *      *      *
GAA ATC CCC GAA ATT ATA CAC ATG ACT GAA GGA AGG GAG CTC GTC ATT CCC TGC CGG GTT
CTT TAG GGG CTT TAA TAT GTG TAC TGA CTT CCT TCC CTC GAG CAG TAA GGG ACG GCC CAA
Glu Ile Pro Glu Ile Ile His Met Thr Glu Gly Arg Glu Leu Val Ile Pro Cys Arg Val>

      490     500     510     520     530     540
      *      *      *      *      *      *
ACG TCA CCT AAC ATC ACT GTT ACT TTA AAA AAG TTT CCA CTT GAC ACT TTG ATC CCT GAT
TGC AGT GGA TTG TAG TGA CAA TGA AAT TTT TTC AAA GGT GAA CTG TGA AAC TAG GGA CTA
Thr Ser Pro Asn Ile Thr Val Thr Leu Lys Lys Phe Pro Leu Asp Thr Leu Ile Pro Asp>

```

Fig. 13B.

```

      550      560      570      580      590      600
      *      *      *      *      *      *      *      *      *      *
GGA AAA CGC ATA ATC TGG GAC AGT AGA AAG GGC TTC ATC ATA TCA AAT GCA ACG TAC AAA
CCT TTT GCG TAT TAG ACC CTG TCA TCT TTC CCG AAG TAG TAT AGT TTA CGT TGC ATG TTT
Gly Lys Arg Ile Ile Trp Asp Ser Arg Lys Gly Phe Ile Ile Ser Asn Ala Thr Tyr Lys>

      610      620      630      640      650      660
      *      *      *      *      *      *      *      *      *      *
GAA ATA GGG CTT CTG ACC TGT GAA GCA ACA GTC AAT GGG CAT TTG TAT AAG ACA AAC TAT
CTT TAT CCC GAA GAC TGG ACA CTT CGT TGT CAG TTA CCC GTA AAC ATA TTC TGT TTG ATA
Glu Ile Gly Leu Leu Thr Cys Glu Ala Thr Val Asn Gly His Leu Tyr Lys Thr Asn Tyr>

      670      680      690      700      710      720
      *      *      *      *      *      *      *      *      *      *
CTC ACA CAT CGA CAA ACC AAT ACA ATC ATA GAT GTC CAA ATA AGC ACA CCA CGC CCA GTC
GAG TGT GTA GCT GTT TGG TTA TGT TAG TAT CTA CAG GTT TAT TCG TGT GGT GCG GGT CAG
Leu Thr His Arg Gln Thr Asn Thr Ile Ile Asp Val Gln Ile Ser Thr Pro Arg Pro Val>

      730      740      750      760      770      780
      *      *      *      *      *      *      *      *      *      *
AAA TTA CTT AGA GGC CAT ACT CTT GTC CTC AAT TGT ACT GCT ACC ACT CCC TTG AAC ACG
TTT AAT GAA TCT CCG GTA TGA GAA CAG GAG TTA ACA TGA CGA TGG TGA GGG AAC TTG TGC
Lys Leu Leu Arg Gly His Thr Leu Val Leu Asn Cys Thr Ala Thr Thr Pro Leu Asn Thr>

      790      800      810      820      830      840
      *      *      *      *      *      *      *      *      *      *
AGA GTT CAA ATG ACC TGG AGT TAC CCT GAT GAA ATT GAC CAA AGC AAT TCC CAT GCC AAC
TCT CAA GTT TAC TGG ACC TCA ATG GGA CTA CTT TAA CTG GTT TCG TTA AGG GTA CGG TTG
Arg Val Gln Met Thr Trp Ser Tyr Pro Asp Glu Ile Asp Gln Ser Asn Ser His Ala Asn>

      850      860      870      880      890      900
      *      *      *      *      *      *      *      *      *      *
ATA TTC TAC AGT GTT CTT ACT ATT GAC AAA ATG CAG AAC AAA GAC AAA GGA CTT TAT ACT
TAT AAG ATG TCA CAA GAA TGA TAA CTG TTT TAC GTC TTG TTT CTG TTT CCT GAA ATA TGA
Ile Phe Tyr Ser Val Leu Thr Ile Asp Lys Met Gln Asn Lys Asp Lys Gly Leu Tyr Thr>

      910      920      930      940      950      960
      *      *      *      *      *      *      *      *      *      *
TGT CGT GTA AGG AGT GGA CCA TCA TTC AAA TCT GTT AAC ACC TCA GTG CAT ATA TAT GAT
ACA GCA CAT TCC TCA CCT GGT AGT AAG TTT AGA CAA TTG TGG AGT CAC GTA TAT ATA CTA
Cys Arg Val Arg Ser Gly Pro Ser Phe Lys Ser Val Asn Thr Ser Val His Ile Tyr Asp>

      970      980      990      1000      1010      1020
      *      *      *      *      *      *      *      *      *      *
AAA GCA GGC CCG GGC GAG CCC AAA TCT TGT GAC AAA ACT CAC ACA TGC CCA CCG TGC CCA
TTT CGT CCG GGC CCG CTC GGG TTT AGA ACA CTG TTT TGA GTG TGT ACG GGT GGC ACG GGT
Lys Ala Gly Pro Gly Glu Pro Lys Ser Cys Asp Lys Thr His Thr Cys Pro Pro Cys Pro>

      1030      1040      1050      1060      1070      1080
      *      *      *      *      *      *      *      *      *      *
GCA CCT GAA CTC CTG GGG GGA CCG TCA GTC TTC CTC TTC CCC CCA AAA CCC AAG GAC ACC
CGT GGA CTT GAG GAC CCC CCT GGC AGT CAG AAG GAG AAG GGG GGT TTT GGG TTC CTG TGG
Ala Pro Glu Leu Leu Gly Gly Pro Ser Val Phe Leu Phe Pro Pro Lys Pro Lys Asp Thr>

```

Fig. 13C.

```

      1090      1100      1110      1120      1130      1140
      *      *      *      *      *      *      *
CTC ATG ATC TCC CCG ACC CCT GAG GTC ACA TGC GTG GTG GTG GAC GTG AGC CAC GAA GAC
GAG TAC TAG AGG GCC TGG GGA CTC CAG TGT ACG CAC CAC CAC CTG CAC TCG GTG CTT CTG
Leu Met Ile Ser Arg Thr Pro Glu Val Thr Cys Val Val Val Asp Val Ser His Glu Asp>

      1150      1160      1170      1180      1190      1200
      *      *      *      *      *      *      *
CCT GAG GTC AAG TTC AAC TGG TAC GTG GAC GGC GTG GAG GTG CAT AAT GCC AAG ACA AAG
GGA CTC CAG TTC AAG TTG ACC ATG CAC CTG CCG CAC CTC CAC GTA TTA CGG TTC TGT TTC
Pro Glu Val Lys Phe Asn Trp Tyr Val Asp Gly Val Glu Val His Asn Ala Lys Thr Lys>

      1210      1220      1230      1240      1250      1260
      *      *      *      *      *      *      *
COG CCG GAG GAG CAG TAC AAC AGC ACG TAC CGT GTG GTC AGC GTC CTC ACC GTC CTG CAC
GGC GCC CTC CTC GTC ATG TTG TCG TGC ATG GCA CAC CAG TCG CAG GAG TGG CAG GAC GTG
Pro Arg Glu Glu Gln Tyr Asn Ser Thr Tyr Arg Val Val Ser Val Leu Thr Val Leu His>

      1270      1280      1290      1300      1310      1320
      *      *      *      *      *      *      *
CAG GAC TGG CTG AAT GGC AAG GAG TAC AAG TGC AAG GTC TCC AAC AAA GCC CTC CCA GCC
GTC CTG ACC GAC TTA CCG TTC CTC ATG TTC ACG TTC CAG AGG TTG TTT CCG GAG GGT CCG
Gln Asp Trp Leu Asn Gly Lys Glu Tyr Lys Cys Lys Val Ser Asn Lys Ala Leu Pro Ala>

      1330      1340      1350      1360      1370      1380
      *      *      *      *      *      *      *
CCC ATC GAG AAA ACC ATC TCC AAA GCC AAA GGG CAG CCC CGA GAA CCA CAG GTG TAC ACC
GGG TAG CTC TTT TGG TAG AGG TTT CCG TTT CCC GTC GGG GCT CTT GGT GTC CAC ATG TGG
Pro Ile Glu Lys Thr Ile Ser Lys Ala Lys Gly Gln Pro Arg Glu Pro Gln Val Tyr Thr>

      1390      1400      1410      1420      1430      1440
      *      *      *      *      *      *      *
CTG CCC CCA TCC CCG GAT GAG CTG ACC AAG AAC CAG GTC AGC CTG ACC TGC CTG GTC AAA
GAC GGG GGT AGG GCC CTA CTC GAC TGG TTC TTG GTC CAG TCG GAC TGG ACG GAC CAG TTT
Leu Pro Pro Ser Arg Asp Glu Leu Thr Lys Asn Gln Val Ser Leu Thr Cys Leu Val Lys>

      1450      1460      1470      1480      1490      1500
      *      *      *      *      *      *      *
GGC TTC TAT CCC AGC GAC ATC GCC GTG GAG TGG GAG AGC AAT GGG CAG CCG GAG AAC AAC
CCG AAG ATA GGG TCG CTG TAG CCG CAC CTC ACC CTC TCG TTA CCC GTC GGC CTC TTG TTG
Gly Phe Tyr Pro Ser Asp Ile Ala Val Glu Trp Glu Ser Asn Gly Gln Pro Glu Asn Asn>

      1510      1520      1530      1540      1550      1560
      *      *      *      *      *      *      *
TAC AAG ACC ACG CCT CCC GTG CTG GAC TCC GAC GGC TCC TTC TTC CTC TAC AGC AAG CTC
ATG TTC TGG TGC GGA GGG CAC GAC CTG AGG CTG CCG AGG AAG AAG GAG ATG TCG TTC GAG
Tyr Lys Thr Thr Pro Pro Val Leu Asp Ser Asp Gly Ser Phe Phe Leu Tyr Ser Lys Leu>

      1570      1580      1590      1600      1610      1620
      *      *      *      *      *      *      *
ACC GTG GAC AAG AGC AGG TGG CAG CAG GGG AAC GTC TTC TCA TGC TCC GTG ATG CAT GAG
TGG CAC CTG TTC TCG TCC ACC GTC GTC CCC TTG CAG AAG AGT ACG AGG CAC TAC GTA CTC
Thr Val Asp Lys Ser Arg Trp Gln Gln Gly Asn Val Phe Ser Cys Ser Val Met His Glu>

```

Fig.13D.

```
          1630          1640          1650          1660          1670
*           *           *           *           *           *           *
GCT CTG CAC AAC CAC TAC ACG CAG AAG AGC CTC TCC CTG TCT CCG GGT AAA TGA
CGA GAC GTG TTG GTG ATG TGC GTC TTC TCG GAG AGG GAC AGA GGC CCA TTT ACT
Ala Leu His Asn His Tyr Thr Gln Lys Ser Leu Ser Leu Ser Pro Gly Lys ***>
```



Fig. 14A.

```

      10      20      30      40      50      60
      *      *      *      *      *      *
ATG GTC AGC TAC TGG GAC ACC GGG GTC CTG TGC GCG CTG CTC AGC TGT CTG CTT CTC
TAC CAG TCG ATG ACC CTG TGG CCC CAG GAC GAC ACG CGC GAC GAG TCG ACA GAC GAA GAG
Met Val Ser Tyr Trp Asp Thr Gly Val Leu Leu Cys Ala Leu Leu Ser Cys Leu Leu Leu>

      70      80      90      100      110      120
      *      *      *      *      *      *
ACA GGA TCT AGT TCC GGA GGT AGA CCT TTC GTA GAG ATG TAC AGT GAA ATC CCC GAA ATT
TGT CCT AGA TCA AGG CCT CCA TCT GGA AAG CAT CTC TAC ATG TCA CTT TAG GGG CTT TAA
Thr Gly Ser Ser Ser Gly Gly Arg Pro Phe Val Glu Met Tyr Ser Glu Ile Pro Glu Ile>

      130      140      150      160      170      180
      *      *      *      *      *      *
ATA CAC ATG ACT GAA GGA AGG GAG CTC GTC ATT CCC TGC CGG GTT ACG TCA CCT AAC ATC
TAT GTG TAC TGA CTT CCT TCC CTC GAG CAG TAA GGG ACG GCC CAA TGC AGT GGA TTG TAG
Ile His Met Thr Glu Gly Arg Glu Leu Val Ile Pro Cys Arg Val Thr Ser Pro Asn Ile>

      190      200      210      220      230      240
      *      *      *      *      *      *
ACT GTT ACT TTA AAA AAG TTT CCA CTT GAC ACT TTG ATC CCT GAT GGA AAA CGC ATA ATC
TGA CAA TGA AAT TTT TTC AAA GGT GAA CTG TGA AAC TAG GGA CTA CCT TTT GCG TAT TAG
Thr Val Thr Leu Lys Lys Phe Pro Leu Asp Thr Leu Ile Pro Asp Gly Lys Arg Ile Ile>

      250      260      270      280      290      300
      *      *      *      *      *      *
TGG GAC AGT AGA AAG GGC TTC ATC ATA TCA AAT GCA ACG TAC AAA GAA ATA GGG CTT CTG
ACC CTG TCA TCT TTC CCG AAG TAG TAT AGT TTA OGT TGC ATG TTT CTT TAT CCC GAA GAC
Trp Asp Ser Arg Lys Gly Phe Ile Ile Ser Asn Ala Thr Tyr Lys Glu Ile Gly Leu Leu>

      310      320      330      340      350      360
      *      *      *      *      *      *
ACC TGT GAA GCA ACA GTC AAT GGG CAT TTG TAT AAG ACA AAC TAT CTC ACA CAT CGA CAA
TGG ACA CTT CGT TGT CAG TTA CCC GTA AAC ATA TTC TGT TTG ATA GAG TGT GTA GCT GTT
Thr Cys Glu Ala Thr Val Asn Gly His Leu Tyr Lys Thr Asn Tyr Leu Thr His Arg Gln>

      370      380      390      400      410      420
      *      *      *      *      *      *
ACC AAT ACA ATC ATA GAT GTC CAA ATA AGC ACA CCA CGC CCA GTC AAA TTA CTT AGA GGC
TGG TTA TGT TAG TAT CTA CAG GTT TAT TCG TGT GGT GCG GGT CAG TTT AAT GAA TCT CCG
Thr Asn Thr Ile Ile Asp Val Gln Ile Ser Thr Pro Arg Pro Val Lys Leu Leu Arg Gly>

      430      440      450      460      470      480
      *      *      *      *      *      *
CAT ACT CTT GTC CTC AAT TGT ACT GCT ACC ACT CCC TTG AAC ACG AGA GTT CAA ATG ACC
GTA TGA GAA CAG GAG TTA ACA TGA CGA TGG TGA GGG AAC TTG TGC TCT CAA GTT TAC TGG
His Thr Leu Val Leu Asn Cys Thr Ala Thr Thr Pro Leu Asn Thr Arg Val Gln Met Thr>

      490      500      510      520      530      540
      *      *      *      *      *      *
TGG AGT TAC CCT GAT GAA ATT GAC CAA AGC AAT TCC CAT GCC AAC ATA TTC TAC AGT GTT
ACC TCA ATG GGA CTA CTT TAA CTG GTT TCG TTA AGG GTA CCG TTG TAT AAG ATG TCA CAA
Trp Ser Tyr Pro Asp Glu Ile Asp Gln Ser Asn Ser His Ala Asn Ile Phe Tyr Ser Val>

```

Fig. 14B.

```

      550      560      570      580      590      600
      *      *      *      *      *      *
CTT ACT ATT GAC AAA ATG CAG AAC AAA GAC AAA GGA CTT TAT ACT TGT CGT GTA AGG AGT
GAA TGA TAA CTG TTT TAC GTC TTG TTT CTG TTT CCT GAA ATA TGA ACA GCA CAT TCC TCA
Leu Thr Ile Asp Lys Met Gln Asn Lys Asp Lys Gly Leu Tyr Thr Cys Arg Val Arg Ser>

      610      620      630      640      650      660
      *      *      *      *      *      *
GGA CCA TCA TTC AAA TCT GTT AAC ACC TCA GTG CAT ATA TAT GAT AAA GCA GGC CCG GGC
CCT GGT AGT AAG TTT AGA CAA TTG TGG AGT CAC GTA TAT ATA CTA TTT CGT CCG GGC CCG
Gly Pro Ser Phe Lys Ser Val Asn Thr Ser Val His Ile Tyr Asp Lys Ala Gly Pro Gly>

      670      680      690      700      710      720
      *      *      *      *      *      *
GAG CCC AAA TCT TGT GAC AAA ACT CAC ACA TGC CCA CCG TGC CCA GCA CCT GAA CTC CTG
CTC GGG TTT AGA ACA CTG TTT TGA GTG TGT ACG GGT GGC ACG GGT CGT GGA CTT GAG GAC
Glu Pro Lys Ser Cys Asp Lys Thr His Thr Cys Pro Pro Cys Pro Ala Pro Glu Leu Leu>

      730      740      750      760      770      780
      *      *      *      *      *      *
GGG GGA CCG TCA GTC TTC CTC TTC CCC CCA AAA CCC AAG GAC ACC CTC ATG ATC TCC CGG
CCC CCT GGC AGT CAG AAG GAG AAG GGG GGT TTT GGG TTC CTG TGG GAG TAC TAG AGG GCC
Gly Gly Pro Ser Val Phe Leu Phe Pro Pro Lys Pro Lys Asp Thr Leu Met Ile Ser Arg>

      790      800      810      820      830      840
      *      *      *      *      *      *
ACC CCT GAG GTC ACA TGC GTG GTG GTG GAC GTG AGC CAC GAA GAC CCT GAG GTC AAG TTC
TGG GGA CTC CAG TGT ACG CAC CAC CAC CTG CAC TCG GTG CTT CTG GGA CTC CAG TTC AAG
Thr Pro Glu Val Thr Cys Val Val Val Asp Val Ser His Glu Asp Pro Glu Val Lys Phe>

      850      860      870      880      890      900
      *      *      *      *      *      *
AAC TGG TAC GTG GAC GGC GTG GAG GTG CAT AAT GCC AAG ACA AAG CCG CGG GAG GAG CAG
TTG ACC ATG CAC CTG CCG CAC CTC CAC GTA TTA CCG TTC TGT TTC GGC GCC CTC CTC GTC
Asn Trp Tyr Val Asp Gly Val Glu Val His Asn Ala Lys Thr Lys Pro Arg Glu Glu Gln>

      910      920      930      940      950      960
      *      *      *      *      *      *
TAC AAC AGC ACG TAC CGT GTG GTC AGC GTC CTC ACC GTC CTG CAC CAG GAC TGG CTG AAT
ATG TTG TCG TGC ATG GCA CAC CAG TCG CAG GAG TGG CAG GAC GTG GTC CTG ACC GAC TTA
Tyr Asn Ser Thr Tyr Arg Val Val Ser Val Leu Thr Val Leu His Gln Asp Trp Leu Asn>

      970      980      990      1000      1010      1020
      *      *      *      *      *      *
GGC AAG GAG TAC AAG TGC AAG GTC TCC AAC AAA GCC CTC CCA GCC CCC ATC GAG AAA ACC
CCG TTC CTC ATG TTC ACG TTC CAG AGG TTG TTT CCG GAG GGT CCG GGG TAG CTC TTT TGG
Gly Lys Glu Tyr Lys Cys Lys Val Ser Asn Lys Ala Leu Pro Ala Pro Ile Glu Lys Thr>

      1030      1040      1050      1060      1070      1080
      *      *      *      *      *      *
ATC TCC AAA GCC AAA GGG CAG CCC CGA GAA CCA CAG GTG TAC ACC CTG CCC CCA TCC CGG
TAG AGG TTT CGG TTT CCC GTC GGG GCT CTT GGT GTC CAC ATG TGG GAC GGG GGT AGG GCC
Ile Ser Lys Ala Lys Gly Gln Pro Arg Glu Pro Gln Val Tyr Thr Leu Pro Pro Ser Arg>

```

Fig. 14C.

```

      1090      1100      1110      1120      1130      1140
      *        *        *        *        *        *
GAT GAG CTG ACC AAG AAC CAG GTC AGC CTG ACC TGC CTG GTC AAA GGC TTC TAT CCC AGC
CTA CTC GAC TGG TTC TTG GTC CAG TCG GAC TGG ACG GAC CAG TTT CCG AAG ATA GGG TCG
Asp Glu Leu Thr Lys Asn Gln Val Ser Leu Thr Cys Leu Val Lys Gly Phe Tyr Pro Ser>

      1150      1160      1170      1180      1190      1200
      *        *        *        *        *        *
GAC ATC GCC GTG GAG TGG GAG AGC AAT GGG CAG CCG GAG AAC AAC TAC AAG ACC ACG CCT
CTG TAG CCG CAC CTC ACC CTC TCG TTA CCC GTC GGC CTC TTG TTG ATG TTC TGG TGC GGA
Asp Ile Ala Val Glu Trp Glu Ser Asn Gly Gln Pro Glu Asn Asn Tyr Lys Thr Thr Pro>

      1210      1220      1230      1240      1250      1260
      *        *        *        *        *        *
CCC GTG CTG GAC TCC GAC GGC TCC TTC TTC CTC TAC AGC AAG CTC ACC GTG GAC AAG AGC
GGG CAC GAC CTG AGG CTG CCG AGG AAG AAG GAG ATG TCG TTC GAG TGG CAC CTG TTC TCG
Pro Val Leu Asp Ser Asp Gly Ser Phe Phe Leu Tyr Ser Lys Leu Thr Val Asp Lys Ser>

      1270      1280      1290      1300      1310      1320
      *        *        *        *        *        *
AGG TGG CAG CAG GGG AAC GTC TTC TCA TGC TCC GTG ATG CAT GAG GCT CTG CAC AAC CAC
TCC ACC GTC GTC CCC TTG CAG AAG AGT ACG AGG CAC TAC GTA CTC CGA GAC GTG TTG GTG
Arg Trp Gln Gln Gly Asn Val Phe Ser Cys Ser Val Met His Glu Ala Leu His Asn His>

      1330      1340      1350
      *        *        *        *        *
TAC ACG CAG AAG AGC CTC TCC CTG TCT CCG GGT AAA TGA
ATG TGC GTC TTC TCG GAG AGG GAC AGA GGC CCA TTT ACT
Tyr Thr Gln Lys Ser Leu Ser Leu Ser Pro Gly Lys ***>

```

Fig. 15A.

```

      10      20      30      40      50      60
      *      *      *      *      *      *
ATG GTC AGC TAC TGG GAC ACC GGG GTC CTG TGC GCG CTG CTC AGC TGT CTG CTT CTC
TAC CAG TCG ATG ACC CTG TGG CCC CAG GAC GAC ACG CGC GAC GAG TCG ACA GAC GAA GAG
Met Val Ser Tyr Trp Asp Thr Gly Val Leu Leu Cys Ala Leu Leu Ser Cys Leu Leu Leu>

      70      80      90      100      110      120
      *      *      *      *      *      *
ACA GGA TCT AGT TCC GGA GGT AGA CCT TTC GTA GAG ATG TAC AGT GAA ATC CCC GAA ATT
TGT CCT AGA TCA AGG CCT CCA TCT GGA AAG CAT CTC TAC ATG TCA CTT TAG GGG CTT TAA
Thr Gly Ser Ser Ser Gly Gly Arg Pro Phe Val Glu Met Tyr Ser Glu Ile Pro Glu Ile>

      130      140      150      160      170      180
      *      *      *      *      *      *
ATA CAC ATG ACT GAA GGA AGG GAG CTC GTC ATT CCC TGC CGG GTT ACG TCA CCT AAC ATC
TAT GTG TAC TGA CTT CCT TCC CTC GAG CAG TAA GGG ACG GCC CAA TGC AGT GGA TTG TAG
Ile His Met Thr Glu Gly Arg Glu Leu Val Ile Pro Cys Arg Val Thr Ser Pro Asn Ile>

      190      200      210      220      230      240
      *      *      *      *      *      *
ACT GTT ACT TTA AAA AAG TTT CCA CTT GAC ACT TTG ATC CCT GAT GGA AAA CGC ATA ATC
TGA CAA TGA AAT TTT TTC AAA GGT GAA CTG TGA AAC TAG GGA CTA CCT TTT GCG TAT TAG
Thr Val Thr Leu Lys Lys Phe Pro Leu Asp Thr Leu Ile Pro Asp Gly Lys Arg Ile Ile>

      250      260      270      280      290      300
      *      *      *      *      *      *
TGG GAC AGT AGA AAG GGC TTC ATC ATA TCA AAT GCA ACG TAC AAA GAA ATA GGG CTT CTG
ACC CTG TCA TCT TTC CCG AAG TAG TAT AGT TTA CGT TGC ATG TTT CTT TAT CCC GAA GAC
Trp Asp Ser Arg Lys Gly Phe Ile Ile Ser Asn Ala Thr Tyr Lys Glu Ile Gly Leu Leu>

      310      320      330      340      350      360
      *      *      *      *      *      *
ACC TGT GAA GCA ACA GTC AAT GGG CAT TTG TAT AAG ACA AAC TAT CTC ACA CAT CGA CAA
TGG ACA CTT CGT TGT CAG TTA CCC GTA AAC ATA TTC TGT TTG ATA GAG TGT GTA GCT GTT
Thr Cys Glu Ala Thr Val Asn Gly His Leu Tyr Lys Thr Asn Tyr Leu Thr His Arg Gln>

      370      380      390      400      410      420
      *      *      *      *      *      *
ACC AAT ACA ATC ATA GAT GTC CAA ATA AGC ACA CCA CGC CCA GTC AAA TTA CTT AGA GGC
TGG TTA TGT TAG TAT CTA CAG GTT TAT TCG TGT GGT GCG GGT CAG TTT AAT GAA TCT CCG
Thr Asn Thr Ile Ile Asp Val Gln Ile Ser Thr Pro Arg Pro Val Lys Leu Leu Arg Gly>

      430      440      450      460      470      480
      *      *      *      *      *      *
CAT ACT CTT GTC CTC AAT TGT ACT GCT ACC ACT CCC TTG AAC ACG AGA GTT CAA ATG ACC
GTA TGA GAA CAG GAG TTA ACA TGA CGA TGG TGA GGG AAC TTG TGC TCT CAA GTT TAC TGG
His Thr Leu Val Leu Asn Cys Thr Ala Thr Thr Pro Leu Asn Thr Arg Val Gln Met Thr>

      490      500      510      520      530      540
      *      *      *      *      *      *
TGG AGT TAC CCT GAT GAA AAA AAT AAG AGA GCT TCC GTA AGG CGA CGA ATT GAC CAA AGC
ACC TCA ATG GGA CTA CTT TTT TTA TTC TCT CGA AGG CAT TCC GCT GCT TAA CTG GTT TCG
Trp Ser Tyr Pro Asp Glu Lys Asn Lys Arg Ala Ser Val Arg Arg Arg Ile Asp Gln Ser>

```

Fig.15B.

```

      550          560          570          580          590          600
      *          *          *          *          *          *
AAT TCC CAT GCC AAC ATA TTC TAC AGT GTT CTT ACT ATT GAC AAA ATG CAG AAC AAA GAC
TTA AGG GTA CGG TTG TAT AAG ATG TCA CAA GAA TGA TAA CTG TTT TAC GTC TTG TTT CTG
Asn Ser His Ala Asn Ile Phe Tyr Ser Val Leu Thr Ile Asp Lys Met Gln Asn Lys Asp>

      610          620          630          640          650          660
      *          *          *          *          *          *
AAA GGA CTT TAT ACT TGT CGT GTA AGG AGT GGA CCA TCA TTC AAA TCT GTT AAC ACC TCA
TTT CCT GAA ATA TGA ACA GCA CAT TCC TCA CCT GGT AGT AAG TTT AGA CAA TTG TGG AGT
Lys Gly Leu Tyr Thr Cys Arg Val Arg Ser Gly Pro Ser Phe Lys Ser Val Asn Thr Ser>

      670          680          690          700          710          720
      *          *          *          *          *          *
GTG CAT ATA TAT GAT AAA GCA GGC CCG GGC GAG CCC AAA TCT TGT GAC AAA ACT CAC ACA
CAC GTA TAT ATA CTA TTT CGT CCG GGC CCG CTC GGG TTT AGA ACA CTG TTT TGA GTG TGT
Val His Ile Tyr Asp Lys Ala Gly Pro Gly Glu Pro Lys Ser Cys Asp Lys Thr His Thr>

      730          740          750          760          770          780
      *          *          *          *          *          *
TGC CCA CCG TGC CCA GCA CCT GAA CTC CTG GGG GGA CCG TCA GTC TTC CTC TTC CCC CCA
ACG GGT GGC ACG GGT CGT GGA CTT GAG GAC CCC CCT GGC AGT CAG AAG GAG AAG GGG GGT
Cys Pro Pro Cys Pro Ala Pro Glu Leu Leu Gly Gly Pro Ser Val Phe Leu Phe Pro Pro>

      790          800          810          820          830          840
      *          *          *          *          *          *
AAA CCC AAG GAC ACC CTC ATG ATC TCC CGG ACC CCT GAG GTC ACA TGC GTG GTG GTG GAC
TTT GGG TTC CTG TGG GAG TAC TAG AGG GCC TGG GGA CTC CAG TGT ACG CAC CAC CAC CTG
Lys Pro Lys Asp Thr Leu Met Ile Ser Arg Thr Pro Glu Val Thr Cys Val Val Val Asp>

      850          860          870          880          890          900
      *          *          *          *          *          *
GTG AGC CAC GAA GAC CCT GAG GTC AAG TTC AAC TGG TAC GTG GAC GGC GTG GAG GTG CAT
CAC TCG GTG CTT CTG GGA CTC CAG TTC AAG TTG ACC ATG CAC CTG CCG CAC CTC CAC GTA
Val Ser His Glu Asp Pro Glu Val Lys Phe Asn Trp Tyr Val Asp Gly Val Glu Val His>

      910          920          930          940          950          960
      *          *          *          *          *          *
AAT GCC AAG ACA AAG CCG CGG GAG GAG CAG TAC AAC AGC ACG TAC CGT GTG GTC AGC GTC
TTA CGG TTC TGT TTC GGC GCC CTC CTC GTC ATG TTG TCG TGC ATG GCA CAC CAG TCG CAG
Asn Ala Lys Thr Lys Pro Arg Glu Glu Gln Tyr Asn Ser Thr Tyr Arg Val Val Ser Val>

      970          980          990          1000          1010          1020
      *          *          *          *          *          *
CTC ACC GTC CTG CAC CAG GAC TGG CTG AAT GGC AAG GAG TAC AAG TGC AAG GTC TCC AAC
GAG TGG CAG GAC GTG GTC CTG ACC GAC TTA CCG TTC CTC ATG TTC ACG TTC CAG AGG TTG
Leu Thr Val Leu His Gln Asp Trp Leu Asn Gly Lys Glu Tyr Lys Cys Lys Val Ser Asn>

      1030          1040          1050          1060          1070          1080
      *          *          *          *          *          *
AAA GCC CTC CCA GCC CCC ATC GAG AAA ACC ATC TCC AAA GCC AAA GGG CAG CCC CGA GAA
TTT CGG GAG GGT CGG GGG TAG CTC TTT TGG TAG AGG TTT CGG TTT CCC GTC GGG GCT CTT
Lys Ala Leu Pro Ala Pro Ile Glu Lys Thr Ile Ser Lys Ala Lys Gly Gln Pro Arg Glu>

```

Fig. 15C.

```

      1090      1100      1110      1120      1130      1140
      *        *        *        *        *        *
CCA CAG GTG TAC ACC CTG CCC CCA TCC CGG GAT GAG CTG ACC AAG AAC CAG GTC AGC CTG
GGT GTC CAC ATG TGG GAC GGG GGT AGG GCC CTA CTC GAC TGG TTC TTG GTC CAG TCG GAC
Pro Gln Val Tyr Thr Leu Pro Pro Ser Arg Asp Glu Leu Thr Lys Asn Gln Val Ser Leu>

      1150      1160      1170      1180      1190      1200
      *        *        *        *        *        *
ACC TGC CTG GTC AAA GGC TTC TAT CCC AGC GAC ATC GCC GTG GAG TGG GAG AGC AAT GGG
TGG ACG GAC CAG TTT CCG AAG ATA GGG TCG CTG TAG CCG CAC CTC ACC CTC TCG TTA CCC
Thr Cys Leu Val Lys Gly Phe Tyr Pro Ser Asp Ile Ala Val Glu Trp Glu Ser Asn Gly>

      1210      1220      1230      1240      1250      1260
      *        *        *        *        *        *
CAG CCG GAG AAC AAC TAC AAG ACC ACG CCT CCC GTG CTG GAC TCC GAC GGC TCC TTC TTC
GTC GGC CTC TTG TTG ATG TTC TGG TGC GGA GGG CAC GAC CTG AGG CTG CCG AGG AAG AAG
Gln Pro Glu Asn Asn Tyr Lys Thr Thr Pro Pro Val Leu Asp Ser Asp Gly Ser Phe Phe>

      1270      1280      1290      1300      1310      1320
      *        *        *        *        *        *
CTC TAC AGC AAG CTC ACC GTG GAC AAG AGC AGG TGG CAG CAG GGG AAC GTC TTC TCA TGC
GAG ATG TCG TTC GAG TGG CAC CTG TTC TCG TCC ACC GTC GTC CCC TTG CAG AAG AGT ACG
Leu Tyr Ser Lys Leu Thr Val Asp Lys Ser Arg Trp Gln Gln Gly Asn Val Phe Ser Cys>

      1330      1340      1350      1360      1370      1380
      *        *        *        *        *        *
TCC GTG ATG CAT GAG GCT CTG CAC AAC CAC TAC ACG CAG AAG AGC CTC TCC CTG TCT CCG
AGG CAC TAC GTA CTC CGA GAC GTG TTG GTG ATG TGC GTC TTC TCG GAG AGG GAC AGA GGC
Ser Val Met His Glu Ala Leu His Asn His Tyr Thr Gln Lys Ser Leu Ser Leu Ser Pro>

      *
GGT AAA TGA
CCA TTT ACT
Gly Lys ***>

```

Fig. 16A.

```

      10          20          30          40          50          60
      *          *          *          *          *          *
ATG GTC AGC TAC TGG GAC ACC GGG GTC CTG CTG TGC GCG CTG CTC AGC TGT CTG CTT CTC
TAC CAG TCG ATG ACC CTG TGG CCC CAG GAC GAC ACG CGC GAC GAG TCG ACA GAC GAA GAG
Met Val Ser Tyr Trp Asp Thr Gly Val Leu Leu Cys Ala Leu Leu Ser Cys Leu Leu Leu>

      70          80          90          100         110         120
      *          *          *          *          *          *
ACA GGA TCT AGT TCA GGT TCA AAA TTA AAA GAT CCT GAA CTG AGT TTA AAA GGC ACC CAG
TGT CCT AGA TCA AGT CCA AGT TTT AAT TTT CTA GGA CTT GAC TCA AAT TTT CCG TGG GTC
Thr Gly Ser Ser Ser Gly Ser Lys Leu Lys Asp Pro Glu Leu Ser Leu Lys Gly Thr Gln>

     130         140         150         160         170         180
      *          *          *          *          *          *
CAC ATC ATG CAA GCA GGC CAG ACA CTG CAT CTC CAA TGC AGG GGG GAA GCA GCC CAT AAA
GTG TAG TAC GTT CGT CCG GTC TGT GAC GTA GAG GTT ACG TCC CCC CTT CGT CCG GTA TTT
His Ile Met Gln Ala Gly Gln Thr Leu His Leu Gln Cys Arg Gly Glu Ala Ala His Lys>

     190         200         210         220         230         240
      *          *          *          *          *          *
TGG TCT TTG CCT GAA ATG GTG AGT AAG GAA AGC GAA AGG CTG AGC ATA ACT AAA TCT GCC
ACC AGA AAC GGA CTT TAC CAC TCA TTC CTT TCG CTT TCC GAC TCG TAT TGA TTT AGA CCG
Trp Ser Leu Pro Glu Met Val Ser Lys Glu Ser Glu Arg Leu Ser Ile Thr Lys Ser Ala>

     250         260         270         280         290         300
      *          *          *          *          *          *
TGT GGA AGA AAT GGC AAA CAA TTC TGC AGT ACT TTA ACC TTG AAC ACA GCT CAA GCA AAC
ACA CCT TCT TTA CCG TTT GTT AAG ACG TCA TGA AAT TGG AAC TTG TGT CGA GTT CGT TTG
Cys Gly Arg Asn Gly Lys Gln Phe Cys Ser Thr Leu Thr Leu Asn Thr Ala Gln Ala Asn>

     310         320         330         340         350         360
      *          *          *          *          *          *
CAC ACT GGC TTC TAC AGC TGC AAA TAT CTA GCT GTA CCT ACT TCA AAG AAG AAG GAA ACA
GTG TGA CCG AAG ATG TCG ACG TTT ATA GAT CGA CAT GGA TGA AGT TTC TTC TTC CTT TGT
His Thr Gly Phe Tyr Ser Cys Lys Tyr Leu Ala Val Pro Thr Ser Lys Lys Lys Glu Thr>

     370         380         390         400         410         420
      *          *          *          *          *          *
GAA TCT GCA ATC TAT ATA TTT ATT AGT GAT ACA GGT AGA CCT TTC GTA GAG ATG TAC AGT
CTT AGA CGT TAG ATA TAT AAA TAA TCA CTA TGT CCA TCT GGA AAG CAT CTC TAC ATG TCA
Glu Ser Ala Ile Tyr Ile Phe Ile Ser Asp Thr Gly Arg Pro Phe Val Glu Met Tyr Ser>

     430         440         450         460         470         480
      *          *          *          *          *          *
GAA ATC CCC GAA ATT ATA CAC ATG ACT GAA GGA AGG GAG CTC GTC ATT CCC TGC CGG GTT
CTT TAG GGG CTT TAA TAT GTG TAC TGA CTT CCT TCC CTC GAG CAG TAA GGG ACG GCC CAA
Glu Ile Pro Glu Ile Ile His Met Thr Glu Gly Arg Glu Leu Val Ile Pro Cys Arg Val>

     490         500         510         520         530         540
      *          *          *          *          *          *
ACG TCA CCT AAC ATC ACT GTT ACT TTA AAA AAG TTT CCA CTT GAC ACT TTG ATC CCT GAT
TGC AGT GGA TTG TAG TGA CAA TGA AAT TTT TTC AAA GGT GAA CTG TGA AAC TAG GGA CTA
Thr Ser Pro Asn Ile Thr Val Thr Leu Lys Lys Phe Pro Leu Asp Thr Leu Ile Pro Asp>

```

Fig.16B.

```

      550      560      570      580      590      600
      *      *      *      *      *      *
GGA AAA CGC ATA ATC TGG GAC AGT AGA AAG GGC TTC ATC ATA TCA AAT GCA ACG TAC AAA
CCT TTT GCG TAT TAG ACC CTG TCA TCT TTC CCG AAG TAG TAT AGT TTA CGT TGC ATG TTT
Gly Lys Arg Ile Ile Trp Asp Ser Arg Lys Gly Phe Ile Ile Ser Asn Ala Thr Tyr Lys>

      610      620      630      640      650      660
      *      *      *      *      *      *
GAA ATA GGG CTT CTG ACC TGT GAA GCA ACA GTC AAT GGG CAT TTG TAT AAG ACA AAC TAT
CTT TAT CCC GAA GAC TGG ACA CTT CGT TGT CAG TTA CCC GTA AAC ATA TTC TGT TTG ATA
Glu Ile Gly Leu Leu Thr Cys Glu Ala Thr Val Asn Gly His Leu Tyr Lys Thr Asn Tyr>

      670      680      690      700      710      720
      *      *      *      *      *      *
CTC ACA CAT CGA CAA ACC AAT ACA ATC ATA GAT GTC CAA ATA AGC ACA CCA CGC CCA GTC
GAG TGT GTA GCT GTT TGG TTA TGT TAG TAT CTA CAG GTT TAT TCG TGT GGT GCG GGT CAG
Leu Thr His Arg Gln Thr Asn Thr Ile Ile Asp Val Gln Ile Ser Thr Pro Arg Pro Val>

      730      740      750      760      770      780
      *      *      *      *      *      *
AAA TTA CTT AGA GGC CAT ACT CTT GTC CTC AAT TGT ACT GCT ACC ACT CCC TTG AAC ACG
TTT AAT GAA TCT CCG GTA TGA GAA CAG GAG TTA ACA TGA CGA TGG TGA GGG AAC TTG TGC
Lys Leu Leu Arg Gly His Thr Leu Val Leu Asn Cys Thr Ala Thr Thr Pro Leu Asn Thr>

      790      800      810      820      830      840
      *      *      *      *      *      *
AGA GTT CAA ATG ACC TGG AGT TAC CCT GAT GAA AAA AAT AAG AAC GCT TCC GTA AGG CGA
TCT CAA GTT TAC TGG ACC TCA ATG GGA CTA CTT TTT TTA TTC TTG CGA AGG CAT TCC GCT
Arg Val Gln Met Thr Trp Ser Tyr Pro Asp Glu Lys Asn Lys Asn Ala Ser Val Arg Arg>

      850      860      870      880      890      900
      *      *      *      *      *      *
CGA ATT GAC CAA AGC AAT TCC CAT GCC AAC ATA TTC TAC AGT GTT CTT ACT ATT GAC AAA
GCT TAA CTG GTT TCG TTA AGG GTA OGG TTG TAT AAG ATG TCA CAA GAA TGA TAA CTG TTT
Arg Ile Asp Gln Ser Asn Ser His Ala Asn Ile Phe Tyr Ser Val Leu Thr Ile Asp Lys>

      910      920      930      940      950      960
      *      *      *      *      *      *
ATG CAG AAC AAA GAC AAA GGA CTT TAT ACT TGT CGT GTA AGG AGT GGA CCA TCA TTC AAA
TAC GTC TTG TTT CTG TTT CCT GAA ATA TGA ACA GCA CAT TCC TCA CCT GGT AGT AAG TTT
Met Gln Asn Lys Asp Lys Gly Leu Tyr Thr Cys Arg Val Arg Ser Gly Pro Ser Phe Lys>

      970      980      990      1000      1010      1020
      *      *      *      *      *      *
TCT GTT AAC ACC TCA GTG CAT ATA TAT GAT AAA GCA GGC CCG GGC GAG CCC AAA TCT TGT
AGA CAA TTG TGG AGT CAC GTA TAT ATA CTA TTT CGT CCG GGC CCG CTC GGT TTT AGA ACA
Ser Val Asn Thr Ser Val His Ile Tyr Asp Lys Ala Gly Pro Gly Glu Pro Lys Ser Cys>

      1030      1040      1050      1060      1070      1080
      *      *      *      *      *      *
GAC AAA ACT CAC ACA TGC CCA CCG TGC CCA GCA CCT GAA CTC CTG GGG GGA CCG TCA GTC
CTG TTT TGA GTG TGT ACG GGT GGC ACG GGT CGT GGA CTT GAG GAC CCC CCT GGC AGT CAG
Asp Lys Thr His Thr Cys Pro Pro Cys Pro Ala Pro Glu Leu Leu Gly Gly Pro Ser Val>

```



Fig.16C.

```

      1090      1100      1110      1120      1130      1140
      *        *        *        *        *        *
TTC CTC TTC CCC CCA AAA CCC AAG GAC ACC CTC ATG ATC TCC CGG ACC CCT GAG GTC ACA
AAG GAG AAG GGG GGT TTT GGG TTC CTG TGG GAG TAC TAG AGG GCC TGG GGA CTC CAG TGT
Phe Leu Phe Pro Pro Lys Pro Lys Asp Thr Leu Met Ile Ser Arg Thr Pro Glu Val Thr>

      1150      1160      1170      1180      1190      1200
      *        *        *        *        *        *
TGC GTG GTG GTG GAC GTG AGC CAC GAA GAC CCT GAG GTC AAG TTC AAC TGG TAC GTG GAC
ACG CAC CAC CAC CTG CAC TCG GTG CTT CTG GGA CTC CAG TTC AAG TTG ACC ATG CAC CTG
Cys Val Val Val Asp Val Ser His Glu Asp Pro Glu Val Lys Phe Asn Trp Tyr Val Asp>

      1210      1220      1230      1240      1250      1260
      *        *        *        *        *        *
GGC GTG GAG GTG CAT AAT GCC AAG ACA AAG CCG CGG GAG GAG CAG TAC AAC AGC ACG TAC
CCG CAC CTC CAC GTA TTA CGG TTC TGT TTC GGC GCC CTC CTC GTC ATG TTG TCG TGC ATG
Gly Val Glu Val His Asn Ala Lys Thr Lys Pro Arg Glu Glu Gln Tyr Asn Ser Thr Tyr>

      1270      1280      1290      1300      1310      1320
      *        *        *        *        *        *
CGT GTG GTC AGC GTC CTC ACC GTC CTG CAC CAG GAC TGG CTG AAT GGC AAG GAG TAC AAG
GCA CAC CAG TCG CAG GAG TGG CAG GAC GTG GTC CTG ACC GAC TTA CCG TTC CTC ATG TTC
Arg Val Val Ser Val Leu Thr Val Leu His Gln Asp Trp Leu Asn Gly Lys Glu Tyr Lys>

      1330      1340      1350      1360      1370      1380
      *        *        *        *        *        *
TGC AAG GTC TCC AAC AAA GCC CTC CCA GCC CCC ATC GAG AAA ACC ATC TCC AAA GCC AAA
ACG TTC CAG AGG TTG TTT CGG GAG GGT CCG GGG TAG CTC TTT TGG TAG AGG TTT CGG TTT
Cys Lys Val Ser Asn Lys Ala Leu Pro Ala Pro Ile Glu Lys Thr Ile Ser Lys Ala Lys>

      1390      1400      1410      1420      1430      1440
      *        *        *        *        *        *
GGG CAG CCC CGA GAA CCA CAG GTG TAC ACC CTG CCC CCA TCC CGG GAT GAG CTG ACC AAG
CCC GTC GGG GCT CTT GGT GTC CAC ATG TGG GAC GGG GGT AGG GCC CTA CTC GAC TGG TTC
Gly Gln Pro Arg Glu Pro Gln Val Tyr Thr Leu Pro Pro Ser Arg Asp Glu Leu Thr Lys>

      1450      1460      1470      1480      1490      1500
      *        *        *        *        *        *
AAC CAG GTC AGC CTG ACC TGC CTG GTC AAA GGC TTC TAT CCC AGC GAC ATC GCC GTG GAG
TTG GTC CAG TCG GAC TGG ACG GAC CAG TTT CCG AAG ATA GGG TCG CTG TAG CGG CAC CTC
Asn Gln Val Ser Leu Thr Cys Leu Val Lys Gly Phe Tyr Pro Ser Asp Ile Ala Val Glu>

      1510      1520      1530      1540      1550      1560
      *        *        *        *        *        *
TGG GAG AGC AAT GGG CAG CCG GAG AAC AAC TAC AAG ACC ACG CCT CCC GTG CTG GAC TCC
ACC CTC TCG TTA CCC GTC GGC CTC TTG TTG ATG TTC TGG TGC GGA GGG CAC GAC CTG AGG
Trp Glu Ser Asn Gly Gln Pro Glu Asn Asn Tyr Lys Thr Thr Pro Pro Val Leu Asp Ser>

      1570      1580      1590      1600      1610      1620
      *        *        *        *        *        *
GAC GGC TCC TTC TTC CTC TAC AGC AAG CTC ACC GTG GAC AAG AGC AGG TGG CAG CAG GGG
CTG CCG AGG AAG AAG GAG ATG TCG TTC GAG TGG CAC CTG TTC TCG TCC ACC GTC GTC CCC
Asp Gly Ser Phe Phe Leu Tyr Ser Lys Leu Thr Val Asp Lys Ser Arg Trp Gln Gln Gly>

```

Fig.16D.

```

      1630      1640      1650      1660      1670      1680
      *        *        *        *        *        *
AAC GTC TTC TCA TGC TCC GTG ATG CAT GAG GCT CTG CAC AAC CAC TAC ACG CAG AAG AGC
TTG CAG AAG AGT ACG AGG CAC TAC GTA CTC CGA GAC GTG TTG GTG ATG TGC GTC TTC TCG
Asn Val Phe Ser Cys Ser Val Met His Glu Ala Leu His Asn His Tyr Thr Gln Lys Ser>

      1690      1700
      *        *        *        *
CTC TCC CTG TCT CCG GGT AAA TGA
GAG AGG GAC AGA GGC CCA TTT ACT
Leu Ser Leu Ser Pro Gly Lys ***>
```

Fig.17.

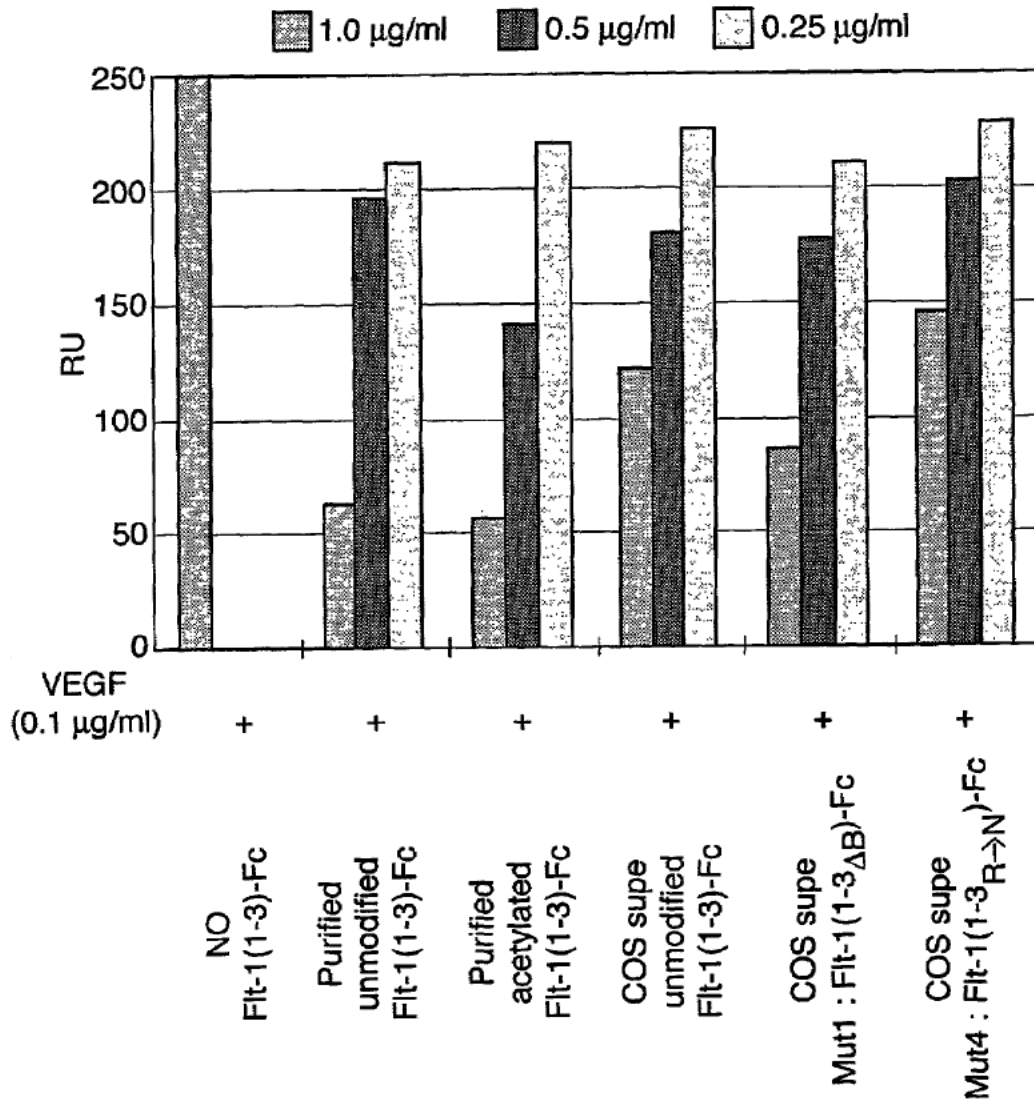

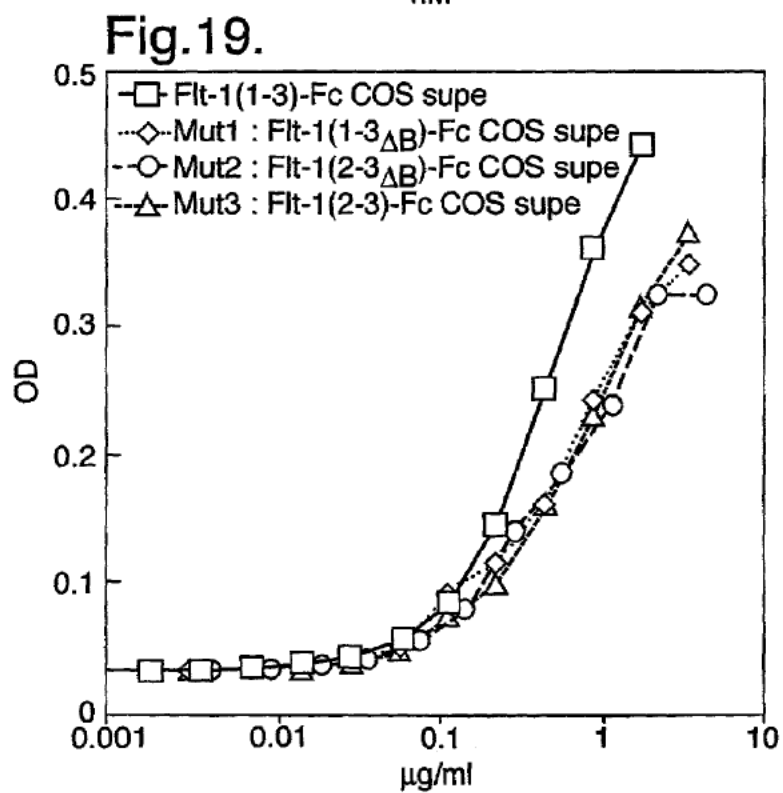
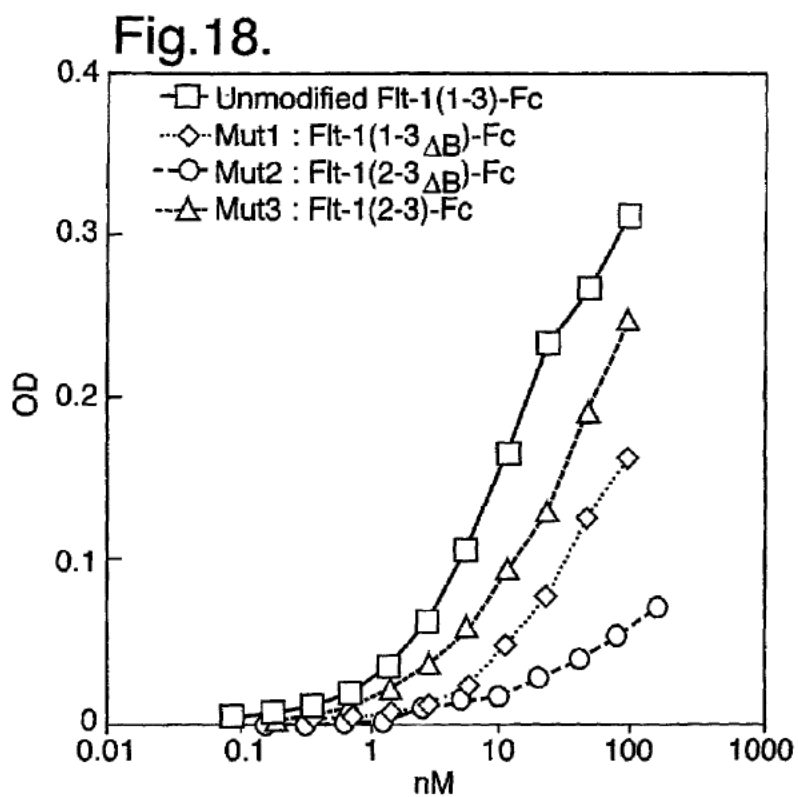

Fig.20.

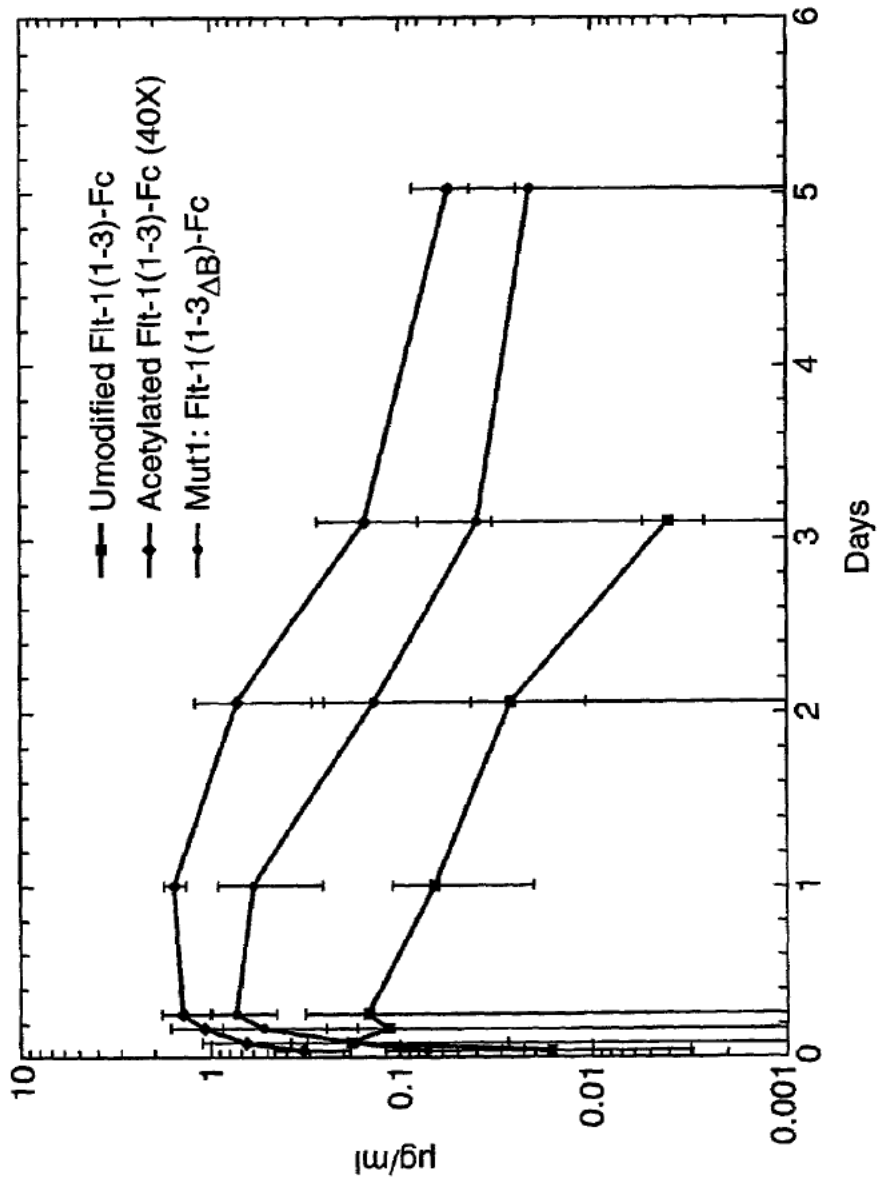

Fig.21A.

```

                                >EcoRI_site
                                |
    10      20      30      40      50      60      70      80
AAGCTTGGGCTGCAGGTCGATCGACTCTAGAGGATCGATCCCGGGCGAGCTCGAATTCGCAACCACCATGGTCAGCTAC
TTCGAACCCGACGTCACGCTAGCTGAGATCTCCTAGCTAGGGGCCGCTCGAGCTTAAGCGTTGGTGGTACCAGTCCGATG
                                M V S Y>
                                1   4
                                >
                                >BspEI_bridge
                                |
    90      100     110     120     130     140     150     160
TGGGACACCGGGGTCCTGCTGTGGCGGCTGCTCAGCTGTCTGCTTCTCACAGGATCTAGTTCGGGAGGTAGACCTTTCGT
ACCCCTGTGGCCCCAGGACGACACCGCGGACGAGTCGACAGACGAAGAGTGTCTTAGATCAAGGCCCTCCATCTGGAAAGCA
W D T G V L L C A L L S C L L L T G S S>
FLT1 SS
                                S G>
                                >
                                G R P F V>
                                31
                                >
    170     180     190     200     210     220     230     240
AGAGATGTACAGTGAATCCCGAAATTATACACATGACTGAAGGAAGGGAGCTGGTCAATCCCTGCGGGTTACGTCAC
TCTCTACATGTCACCTTAGGGGCTTTAATATGTGTACTGACTTCCCTCCCTCGAGCAGTAAGGGACGGCCCAATGCAGTG
E M Y S E I P E I I H M T E G R E L V I P C R V T S>
                                57
                                >
                                HFLT1 D2
                                >
    250     260     270     280     290     300     310     320
CTAACATCACTGTTACTTTAAAAAGTTTCCACTTGACACTTTGATCCCTGATGGAAAACGCATAATCTGGGACAGTAGA
GATTGTAGTGACAATGAAATTTTTTCAAAGGTGAACTGTGAAACTAGGGACTACCTTTTGGGTATTAGACCTGTCACT
P N I T V T L K K F P L D T L I P D G K R I I W D S R>
                                84
                                >
                                HFLT1 D2
                                >
    330     340     350     360     370     380     390     400
AAGGCTTCATCATATCAAATGCAACGTACAAAGAAATAGGGCTTCTGACCTGTGAAGCAACAGTCAATGGGCATTTGTA
TTCCGAAGTAGTATAGTPTACGTTGCATGTTCTTTATCCCGAAGACTGGACACTTCGTTGTCAGTTACCCGTAACAT
K G F I I S N A T Y K E I G L L T C E A T V N G H L Y>
                                111
                                >
                                HFLT1 D2
                                >
    410     420     430     440     450     460     470     480
TAAGACAAACTATCTCACATCGACAAACCAATACAATCATAGATGTGGTTCTGAGTCCGCTCATGGAATTGAACTAT
ATTCTGTTTGATAGAGTGTAGCTGTTTGGTTATGTTAGTATCTACACCAAGACTCAGGCAGAGTACCTTAACCTTGATA
K T N Y L T H R Q T N T I I D>
                                HFLT1 D2
                                >
                                V V L S P S H G I E L>
                                137
                                >
                                HFLK1 D3
                                >

```

Fig.21B.

490 500 510 520 530 540 550 560  
 CTGTTGGAGAAAAGCTTGTCTTAAATTTGTACAGCAAGAAGTGAAGTAAATGTGGGGATTGACTTCAACTGGGAATACCCT  
 GACAACCTCTTTTCGAACAGAATTTAACATGTCGTTCTTGACTTGATTTACACCCCTAACTGAAGTTGACCCCTTATGGGA  
 S V G E K L V L N C T A R T E L N V G I D F N W E Y P>  
 164  
 \_\_\_\_\_  
 HFLK1 D3 \_\_\_\_\_>

570 580 590 600 610 620 630 640  
 TCTTGAAGCATCAGCATAAGAACTTGTAAACCGAGACCTAAAAACCCAGTCTGGGAGTGAGATGAAGAAATTTTGTAG  
 AGAAGCTTCGTAGTTCGTTATTTTGAACATTTGGCTCTGGATTTTGGGTCAGACCCCTCACTTACTTCTTTAAAAAATC  
 S S K H Q H K K L V N R D L K T Q S G S E M K K F L S>  
 191  
 \_\_\_\_\_  
 HFLK1 D3 \_\_\_\_\_>

650 660 670 680 690 700 710 720  
 CACCTTAACTATAGATGGTGTAAACCCGAGTGACCAAGGATTGTACACCTGTGCAGCATCCAGTGGGCTGATGACCAAGA  
 GTGGAAATTGATATCTACCACATTTGGCCCTCACTGGTTCTTAACATGTGGACACGTCGTAGGTCACCCGACTACTGGTTCT  
 T L T I D G V T R S D Q G L Y T C A A S S G L M T K>  
 217  
 \_\_\_\_\_  
 HFLK1 D3 \_\_\_\_\_>

>Srf\_Bridge\_

730 740 750 | 760 770 780 790 800  
 AGAACAGCACATTTGTCAGGGTCCATGAAAAGGGCCCGGCGACAAAACCTCACACATGCCACCGTGGCCAGCACCTGAA  
 TCTTGTCTGTAAACAGTCCACAGGTACTTTTCCCGGGCCCGCTGTTTGTAGTGTGTACGGGTGGCACGGGTCTGTGGACTT  
 K N S T F V R V H E K>  
 \_\_\_\_\_  
 HFLK1 D3 \_\_\_\_\_>

G P G>  
 \_\_\_\_\_>  
 D K T H T C P P C P A P E>  
 244  
 \_\_\_\_\_  
 FCAC1 (A) \_\_\_\_\_>

810 820 830 840 850 860 870 880  
 CTCCCTGGGGGACCGTCACTCTTCTCTTCCCCAAAACCAAGGACACCCCTCATGATCTCCCGGACCCCTGAGGTAC  
 GAGGACCCCTGGCAGTCAGAAGGAGAGGGGGTMTTGGGTTCTGTGGGAGTACTAGAGGGCTGGGACTCCAGTG  
 L L G G P S V F L F P P K P K D T L M I S R T P E V T>  
 271  
 \_\_\_\_\_  
 FCAC1 (A) \_\_\_\_\_>

890 900 910 920 930 940 950 960  
 ATGCGTGGTGGTGGACGTGAGCCACGAAGACCTGAGGTCAAGTTCAACTGGTACGTGGACGGCGTGGAGGTGCATAATG  
 TACGCACCACCACCTGCACCTCGGTGCTTCTGGGACTCCAGTTCAAGTTGACCATGCACCTGCCGCACCTCCACGTATAC  
 C V V V D V S H E D P E V K F N W Y V D G V E V H N>  
 297  
 \_\_\_\_\_  
 FCAC1 (A) \_\_\_\_\_>

970 980 990 1000 1010 1020 1030 1040  
 CCAAGACAAAGCCCGGGAGGAGCAGTACAACAGCAGTACCGTGTGGTTCAGCGTCTCACCGTCTGCACCAGGACTGG  
 GGTTCGTTTCGGCGCCCTCTCGTCATGTTGTGTCATGGCACACCCAGTCCGAGGAGTGGCAGGACGTTGCTCTGACC  
 A K T K P R E E Q Y N S T Y R V V S V L T V L H Q D W>  
 324  
 \_\_\_\_\_  
 FCAC1 (A) \_\_\_\_\_>

Fig.21C.

1050 1060 1070 1080 1090 1100 1110 1120  
 CTGAATGGCAAGGAGTACAAGTGAAGGTCTCCAACAAGCCCTCCAGCCCCCATCGAGAAAACCATCTCCAAGCCAA  
 GACTTACCGTTCTCATGTTACAGTTCAGAGGTTGTTTCGGGAGGGTCCGGGGTAGCTCTTTTGGTAGAGGTTTCGGT  
 L N G K E Y K C K V S N K A L P A P I E K T I S K A K>  
 351

FCAC1 (A)

>A>C\_A\_allotype  
 |  
 >G>T\_A\_allotype  
 | |  
 1130 1140 1150 1160 1170 1180 1190 1200  
 AGGGCAGCCCCGAGAACCCACAGGTGTACACCCTGCCCCCATCCCGGATGAGCTGACCAAGAACCAGGTCAGCCTGACCT  
 TCCCGTCGGGGCTCTTGGTGTCCACATGTGGGACGGGGTAGGGCCCTACTCGACTGGTTCCTGGTCCAGTCGGACTGGA  
 G Q P R E P Q V Y T L P P S R D E L T K N Q V S L T>  
 377

FCAC1 (A)

1210 1220 1230 1240 1250 1260 1270 1280  
 GCCTGGTCAAAGGCTTCATCCAGCGACATCGCCGTGGAGTGGGAGAGCAATGGGCAGCCGGAGAACCACTACAAGACC  
 CGGACCAGTTTCCGAAGATAGGGTCGCTGTAGCGGCACCTCACCTCTCGTTACCCGTCGGCCTCTTGTGTGATGTTCTGG  
 C L V K G F Y P S D I A V E W E S N G Q P E N N Y K T>  
 404

FCAC1 (A)

>T>C  
 |  
 1290 1300 1310 1320 1330 1340 1350 1360  
 ACGCCTCCCGTGTGACTCCGACGGCTCTTCTTCCTCTATAGCAAGCTCACCGTGGACAAGAGCAGGTGGCAGCAGGG  
 TCGCGAGGGCAGCAGCTGAGGCTGCCGAGGAAGAAGGAGATATCGTTCCGAGTGGCACCTGTTCCTCGTCCACCGTCTGTC  
 T P P V L D S D G S F F L Y S K L T V D K S R W Q Q G>  
 431

FCAC1 (A)

1370 1380 1390 1400 1410 1420 1430 1440  
 GAACGTCTTCTCATGCTCCGTGATGCATGAGGCTCTGCACAACCACTACACGCAGAAGAGCCTCTCCCTGTCTCCGGGTA  
 CTTGCAGAAGAGTACGAGGCACTACGTACTCCGAGACGTGTTGGTGTGATGTCGCTCTCTCGGAGAGGGACAGAGGCCCAT  
 N V F S C S V M H E A L H N H Y T Q K S L S L S P G>  
 457

FCAC1 (A)

>NotI\_site

|  
 |1450  
 AATGAGCGGCGC  
 TTACTCGCCGCG  
 K \*>  
 458  
 \_\_\_\_\_>



Fig.22A.

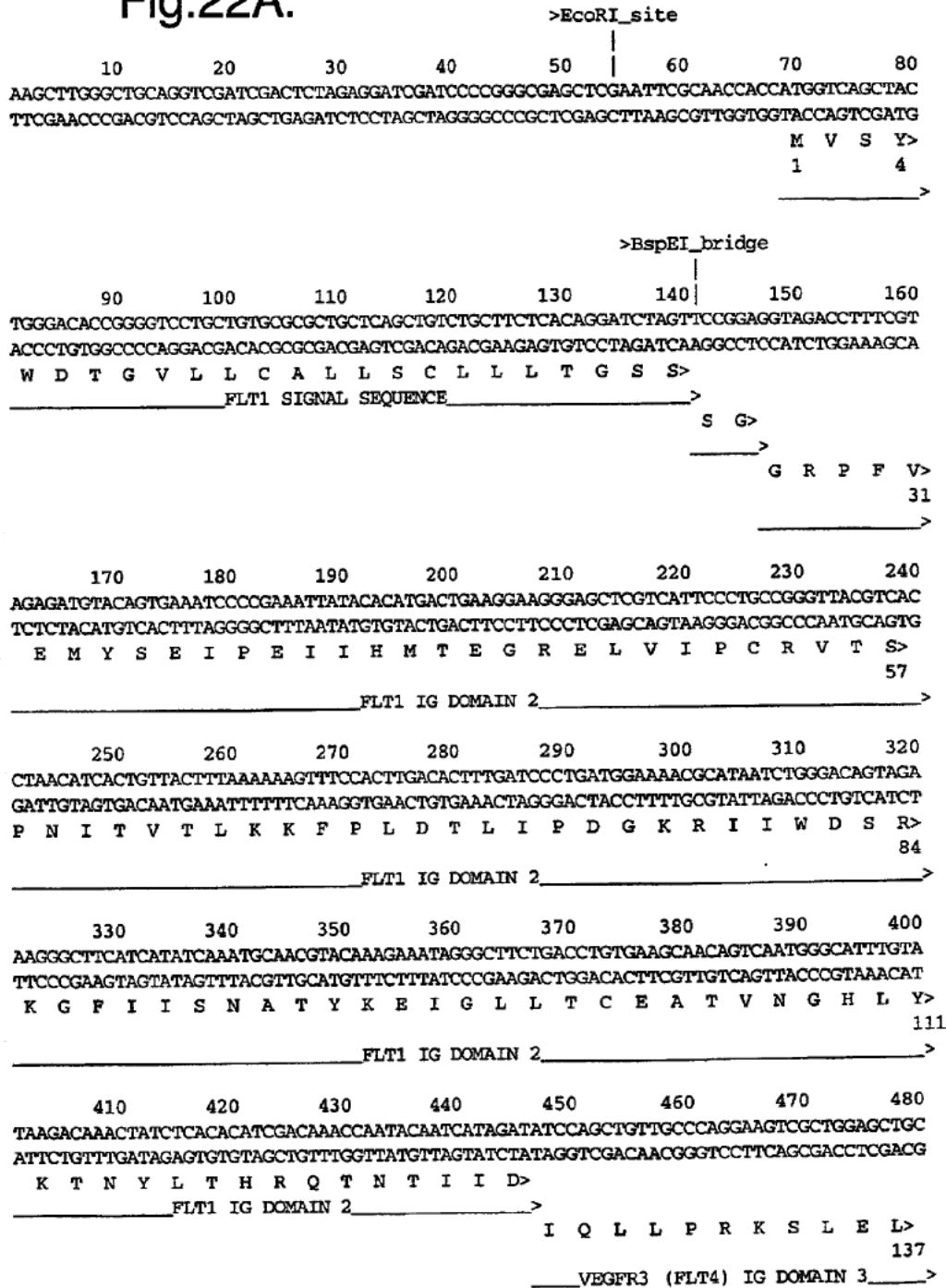

Fig.22B.

490 500 510 520 530 540 550 560  
 TGGTAGGGGAGAAGCTGGTCCTCAACTGCACCGTGTGGGCTGAGTTAACTCAGGTGTCACCTTTGACTGGGACTACCCA  
 ACCATCCCTCTTCGACCAGGAGTTGACGTGGCACACCCGACTCAAATTGAGTCCACAGTGGAAACTGACCCCTGATGGGT  
 L V G E K L V L N C T V W A E F N S G V T F D W D Y P>  
 164  
 \_\_\_\_\_VEGFR3 (FLT4) IG DOMAIN 3\_\_\_\_\_>

570 580 590 600 610 620 630 640  
 GGAAGCAGGCAGAGCGGGTAAGTGGGTGCCCGAGCGACCTCCCAACAGACCCACACAGAACTCTCCAGCATCCTGAC  
 CCTTCGTCGCTCGCCCATTCACCCACGGGCTCGCTGCGAGGGTTGTCGGGTGTGCTTGAGAGGCTGATAGGACTG  
 G K Q A E R G K W V P E R R S Q Q T H T E L S S I L T>  
 191  
 \_\_\_\_\_VEGFR3 (FLT4) IG DOMAIN 3\_\_\_\_\_>

650 660 670 680 690 700 710 720  
 CATCCACAACGTCAGCCAGCACGACCTGGGCTCGTATGTGTGCAAGGCCAACACGGCATCCAGCGATTTCCGGGAGAGCA  
 GTAGGTGTTCAGTTCGGTTCGTGCTGGACCCGAGCATACACAGTTCCCGGTTGTTGCCGTAGGTTCGCTAAAGCCCTCTCGT  
 I H N V S Q H D L G S Y V C K A N N G I Q R F R E S>  
 217  
 \_\_\_\_\_VEGFR3 (FLT4) IG DOMAIN 3\_\_\_\_\_>

730 740 750 760 770 780 790 800  
 CCGAGGTCATTGTGCATGAAAATGGCCCGGGGACAAAACACACATGCCACCGTGGCCAGCACCTGAACTCCTGGGG  
 GGCTCCAGTAACAGTACTTTTACCGGGCCCGCTGTTTGTAGTGTGTACGGGTGGCACGGGTGCTGGACTTGAGGACCCC  
 T E V I V H E N>  
 \_\_\_\_\_VEGFR3 (FLT4) IG\_\_\_\_\_>  
 G P G>  
 \_\_\_\_\_>  
 D K T H T C P P C P A P E L L G>  
 244  
 \_\_\_\_\_FCAC1 - A ALLOTYPE\_\_\_\_\_>

810 820 830 840 850 860 870 880  
 GGACCGTCAGTCTTCCTCTTCCCCCAAACCCCAAGGACACCCCTCATGATCTCCCGGACCCCTGAGGTACATGCGTGGT  
 CCTGGCAGTCAGAAGGAGAAGGGGGTMTTGGGTTCCTGTGGGAGTACTAGAGGGCCCTGGGGACTCCAGTGTACGCACCA  
 G P S V F L F P P K P K D T L M I S R T P E V T C V V>  
 271  
 \_\_\_\_\_FCAC1 - A ALLOTYPE\_\_\_\_\_>

890 900 910 920 930 940 950 960  
 GGTGGACGTGAGCCACGAAGACCCCTGAGGTCAAGTTCAACTGGTACGTGGACGGCGTGGAGGTGCATAATGCCAAGACAA  
 CCACCTGCACTCGGTGCTTCTGGGACTCCAGTTCAGTTGACCATGCACCTGCCGCACCTCCAGTATTACGGTTCCTGTT  
 V D V S H E D P E V K F N W Y V D G V E V H N A K T>  
 297  
 \_\_\_\_\_FCAC1 - A ALLOTYPE\_\_\_\_\_>

970 980 990 1000 1010 1020 1030 1040  
 AGCCGCGGGAGGAGCAGTACAACAGCACGTACCGTGTGGTCAGCGTCTCACCCTCCACCGTCCGACCCAGGACTGGCTGAATGGC  
 TCGCGCCCTCCTCGTCATGTTGTCGTGCATGGCACACCAAGTCCGAGGAGTGGCAGGACGTGGTCCCTGACCCGACTTACCG  
 K P R E E Q Y N S T Y R V V S V L T V L H Q D W L N G>  
 324  
 \_\_\_\_\_FCAC1 - A ALLOTYPE\_\_\_\_\_>

Fig.22C.

1050 1060 1070 1080 1090 1100 1110 1120  
 AAGGAGTACAAGTGC AAGGTCTCCAACAAGCCCTCCAGCCCCATCGAGAAAACCATCTCCAAGCCAAAGGGCAGCC  
 TTCCTCATGTTACAGTTCAGAGGTGTTCGGGAGGGTCCGGGGTAGCTCTTTGGTAGAGGTTTCGGTTTCCCGTCGG  
 K E Y K C K V S N K A L P A P I E K T I S K A K G Q P>  
 351

FCAC1 - A ALLOTYPE >

>A>C\_A\_allotype  
 |  
 >G>T\_A\_allotype  
 | |  
 1130 1140 1150 1160 |1170 1180 1190 1200  
 CCGAGAACCACAGGTGTACACCCCTGCCCCCATCCCGGATGAGCTGACCAAGAACCAGGTCAGCCTGACCTGCCTGGTCA  
 GGCTCTTGGTGTCCACATGTGGGACGGGGTAGGGCCCTACTCGACTGGTTCCTGGTCCAGTCGGACTGGACGGACAGT  
 R E P Q V Y T L P P S R D E L T K N Q V S L T C L V>  
 377

FCAC1 - A ALLOTYPE >

1210 1220 1230 1240 1250 1260 1270 1280  
 AAGGCTTCTATCCAGCGACATCGCCGTGGAGTGGGAGAGCAATGGGCAGCCGAGAACAACTACAAGACCACGGCTCCC  
 TTCGAAGATAGGTCGTGTAGCGGCACCTCACCTCTCGTTACCGTCGGCCTCTGTGTGATGTTCTGGTGGGGAGGG  
 K G F Y P S D I A V E W E S N G Q P E N N Y K T T P P>  
 404

FCAC1 - A ALLOTYPE >

>T>C  
 |  
 1290 1300 1310 1320 1330 1340 1350 1360  
 GTGCTGGACTCCGACGGCTCCTTCTTCTCTATAGCAAGCTCACCGTGGACAAGAGCAGGTGGCAGCAGGGGAACGTC'TT  
 CACGACCTGAGGCTGCCGAGGAAGAAGGAGATATCGTTCGAGTGGCACCTGTCTCGTCCACCGTCGTCCCTTGCAGAA  
 V L D S D G S F F L Y S K L T V D K S R W Q Q G N V F>  
 431

FCAC1 - A ALLOTYPE >

>NotI\_site  
 |  
 1370 1380 1390 1400 1410 1420 1430 1440  
 CTCATGCTCCGTGATGCATGAGGCTCTGCACAACCACTACACGCAGAGAGCCCTCTCCCTGTCTCCGGGTAATGAGCGG  
 GAGTACGAGGCACCTACGTACTCCGAGACGTGTGGTGTGTGCGTCTTCTCGGAGAGGGACAGAGGCCCATTTACTCGCC  
 S C S V M H E A L H N H Y T Q K S L S L S P G K \*>  
 455

FCAC1 - A ALLOTYPE >

CCGC  
GGCG

Fig.23.

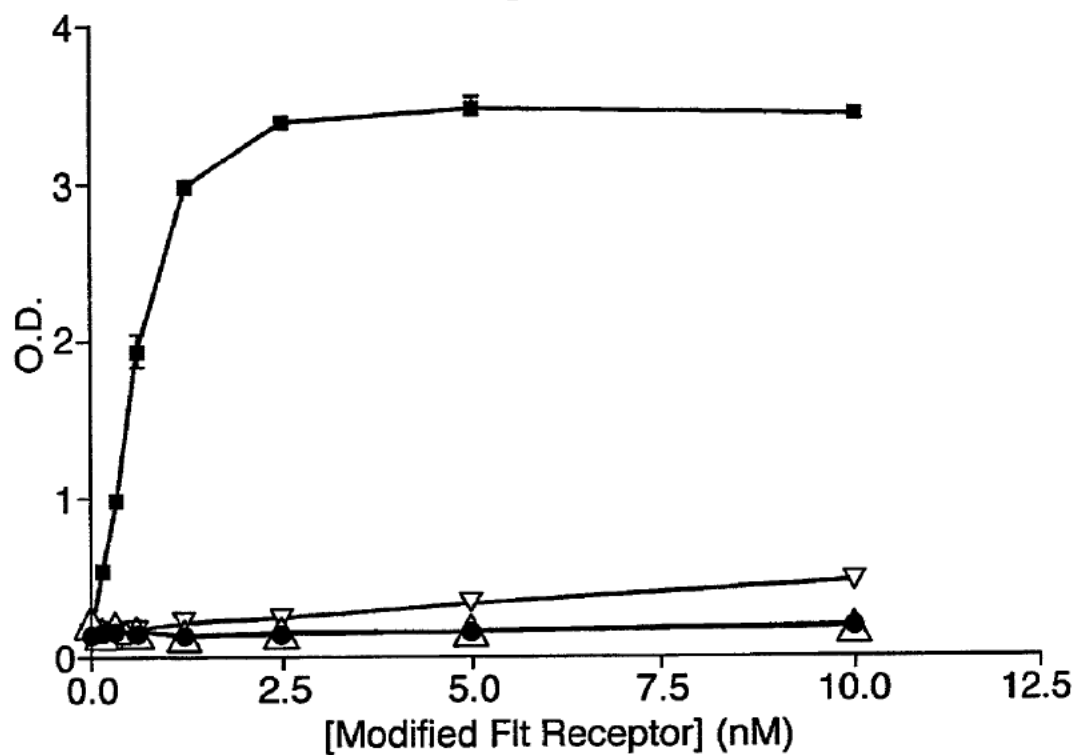

- Flt1D2Flk1D3.FcdeltaC1(a)
- △ Flt1D2VEGFR3D3.FcdeltaC1(a)
- ▽ TIE2-Fc
- Flt1(1-3)-Fc

Fig.24A.

```

      10      20      30      40      50      60
      *      *      *      *      *      *
ATG GTC AGC TAC TGG GAC ACC GGG GTC CTG CTG TGC GCG CTG CTC AGC TGT CTG CTT CTC
TAC CAG TCG ATG ACC CTG TGG CCC CAG GAC GAC ACG CGC GAC GAG TCG ACA GAC GAA GAG
M V S Y W D T G V L L C A L L S C L L L>
1_____5_____hFLM1 SIGNAL SEQUENCE_____15_____20>

      70      80      90      100      110      120
      *      *      *      *      *      *
ACA GGA TCT AGT TCC GGA AGT GAT ACC GGT AGA CCT TTC GTA GAG ATG TAC AGT GAA ATC
TGT CCT AGA TCA AGG CCT TCA CTA TGG CCA TCT GGA AAG CAT CTC TAC ATG TCA CTT TAG
T G S S S G>
21_hFLM1 SIGNAL SEQ_26>

      S D T G R P F V E M Y S E I>
      27_____30_____hFLM1 IG DOMAIN 2_____40>

      130      140      150      160      170      180
      *      *      *      *      *      *
CCC GAA ATT ATA CAC ATG ACT GAA GGA AGG GAG CTC GTC ATT CCC TGC CGG GTT ACG TCA
GGG CTT TAA TAT GTG TAC TGA CTT CCT TCC CTC GAG CAG TAA GGG ACG GCC CAA TGC AGT
P E I I H M T E G R E L V I P C R V T S>
41_____45_____hFLM1 IG DOMAIN 2_____55_____60>

      190      200      210      220      230      240
      *      *      *      *      *      *
CCT AAC ATC ACT GTT ACT TTA AAA AAG TTT CCA CTT GAC ACT TTG ATC CCT GAT GGA AAA
GGA TTG TAG TGA CAA TGA AAT TTT TTC AAA GGT GAA CTG TGA AAC TAG GGA CTA CCT TTT
P N I T V T L K K F P L D T L I P D G K>
61_____65_____hFLM1 IG DOMAIN 2_____75_____80>

      250      260      270      280      290      300
      *      *      *      *      *      *
CGC ATA ATC TGG GAC AGT AGA AAG GGC TTC ATC ATA TCA AAT GCA ACG TAC AAA GAA ATA
GGG TAT TAG ACC CTG TCA TCT TTC CCG AAG TAG TAT AGT TTA CGT TGC ATG TTT CTT TAT
R I I W D S R K G F I I S N A T Y K E I>
81_____85_____hFLM1 IG DOMAIN 2_____95_____100>

      310      320      330      340      350      360
      *      *      *      *      *      *
GGG CTT CTG ACC TGT GAA GCA ACA GTC AAT GGG CAT TTG TAT AAG ACA AAC TAT CTC ACA
CCC GAA GAC TGG ACA CTT CGT TGT CAG TTA CCC GTA AAC ATA TTC TGT TTG ATA GAG TGT
G L L T C E A T V N G H L Y K T N Y L T>
101_____105_____hFLM1 IG DOMAIN 2_____115_____120>

      370      380      390      400      410      420
      *      *      *      *      *      *
CAT CGA CAA ACC AAT ACA ATC ATA GAT GTG GTT CTG AGT CCG TCT CAT GGA ATT GAA CTA
GTA GCT GTT TGG TTA TGT TAG TAT CTA CAC CAA GAC TCA GGC AGA GTA CCT TAA CTT GAT
H R Q T N T I I D>
121_____hFLM1 IG DOMAIN 2_____129>

      V V L S P S H G I E L>
      130_____hFLM1 IG DOMAIN 3_____140>

```

Fig.24B.

```

430          440          450          460          470          480
*           *           *           *           *           *
TCT GTT GGA GAA AAG CTT GTC TTA AAT TGT ACA GCA AGA ACT GAA CTA AAT GTG GGG AIT
AGA CAA CCT CTT TTC GAA CAG AAT TTA ACA TGT CGT TCT TGA CTT GAT TTA CAC OCC TAA
S V G E K L V L N C T A R T E L N V G I>
141_____145_____hFLK1 IG DOMAIN 3_____155_____160>

490          500          510          520          530          540
*           *           *           *           *           *
GAC TTC AAC TGG GAA TAC CCT TCT TCG AAG CAT CAG CAT AAG AAA CTT GTA AAC CGA GAC
CTG AAG TTG ACC CTT ATG GGA AGA AGC TTC GTA GTC TTT GAA CAT TTG GCT CTG
D F N W E Y P S S K H Q H K K L V N R D>
161_____165_____hFLK1 IG DOMAIN 3_____175_____180>

550          560          570          580          590          600
*           *           *           *           *           *
CTA AAA ACC CAG TCT GGG AGT GAG ATG AAG AAA TTT TTG AGC ACC TTA ACT ATA GAT GGT
GAT TTT TGG GTC AGA CCC TCA CTC TAC TTC TTT AAA AAC TCG TGG AAT TGA TAT CTA CCA
L K T Q S G S E M K K F L S T L T I D G>
181_____185_____hFLK1 IG DOMAIN 3_____195_____200>

610          620          630          640          650          660
*           *           *           *           *           *
GTA ACC CGG AGT GAC CAA GGA TTG TAC ACC TGT GCA GCA TCC AGT GGG CTG ATG ACC AAG
CAT TGG GGC TCA CTG GTT OCT AAC ATG TGG ACA CGT CGT AGG TCA CCC GAC TAC TGG TTC
V T R S D Q G L Y T C A A S S G L M T K>
201_____205_____hFLK1 IG DOMAIN 3_____215_____220>

670          680          690          700          710          720
*           *           *           *           *           *
AAG AAC AGC ACA TTT GTC AGG GTC CAT GAA AAG GAC AAA ACT CAC ACA TGC CCA CCG TGC
TTC TTG TCG TGT AAA CAG TCC CAG GTA CTT TTC CTG TTT TGA GTG TGT ACG GGT GGC ACG
K N S T F V R V H E K>
221_____hFLK1 IG DOMAIN 3_____231>
D K T H T C P P C>
232_____hFCAC1 A _____240>

730          740          750          760          770          780
*           *           *           *           *           *
CCA GCA CCT GAA CTC CTG GGG GGA COG TCA GTC TTC CTC TTC CCC CCA AAA CCC AAG GAC
GGT CGT GGA CTT GAG GAC CCC CCT GGC AGT CAG AAG GAG AAG GGG GGT TTT GGG TTC CTG
P A P E L L G G P S V F L F P P K P K D>
241_____245_____hFCAC1 A _____255_____260>

790          800          810          820          830          840
*           *           *           *           *           *
ACC CTC ATG ATC TCC CGG ACC CCT GAG GTC ACA TGC GTG GTG GTG GAC GTG AGC CAC GAA
TGG GAG TAC TAG AGG GCC TGG GGA CTC CAG TGT ACG CAC CAC CAC CTG CAC TCG GTG CTT
T L M I S R T P E V T C V V V D V S H E>
261_____265_____hFCAC1 A _____275_____280>

850          860          870          880          890          900
*           *           *           *           *           *
GAC CCT GAG GTC AAG TTC AAC TGG TAC GTG GAC GGC GTG GAG GTG CAT AAT GCC AAG ACA
CTG GGA CTC CAG TTC AAG TTG ACC ATG CAC CTG CCG CAC CTC CAC GTA TTA OGG TTC TGT
D P E V K F N W Y V D G V E V H N A K T>
281_____285_____hFCAC1 A _____295_____300>

```

Fig.24C.

```

          910          920          930          940          950          960
          *           *           *           *           *           *
AAG CCG CGG GAG GAG CAG TAC AAC AGC ACG TAC CGT GTG GTC AGC GTC CTC ACC GTC CTG
TTC GGC GCC CTC CTC GTC ATG TTG TCG TGC ATG GCA CAC CAG TCG CAG GAG TGG CAG GAC
K P R E E Q Y N S T Y R V V S V L T V L>
301_____305_____hFCAC1 A _____315_____320>

          970          980          990          1000          1010          1020
          *           *           *           *           *           *
CAC CAG GAC TGG CTG AAT GGC AAG GAG TAC AAG TGC AAG GTC TCC AAC AAA GCC CTC CCA
GTG GTC CTG ACC GAC TTA CCG TTC CTC ATG TTC ACG TTC CAG AGG TTG TTT CCG GAG GGT
H Q D W L N G K E Y K C K V S N K A L P>
321_____325_____hFCAC1 A _____335_____340>

          1030          1040          1050          1060          1070          1080
          *           *           *           *           *           *
GCC CCC ATC GAG AAA ACC ATC TCC AAA GCC AAA GGG CAG CCC CGA GAA CCA CAG GTG TAC
CGG GGG TAG CTC TTT TGG TAG AGG TTT CCG TTT CCC GTC GGG GCT CTT GGT GTC CAC ATG
A P I E K T I S K A K G Q P R E P Q V Y>
341_____345_____hFCAC1 A _____355_____360>

          1090          1100          1110          1120          1130          1140
          *           *           *           *           *           *
ACC CTG CCC CCA TCC CGG GAT GAG CTG ACC AAG AAC CAG GTC AGC CTG ACC TGC CTG GTC
TGG GAC GGG GGT AGG GCC CTA CTC GAC TGG TTC TTG GTC CAG TCG GAC TGG ACG GAC CAG
T L P P S R D E L T K N Q V S L T C L V>
361_____365_____hFCAC1 A _____375_____380>

          1150          1160          1170          1180          1190          1200
          *           *           *           *           *           *
AAA GGC TTC TAT CCC AGC GAC ATC GCC GTG GAG TGG GAG AGC AAT GGG CAG CCG GAG AAC
TTT CCG AAG ATA GGG TCG CTG TAG OGG CAC CTC ACC CTC TCG TTA CCC GTC GGC CTC TTG
K G F Y P S D I A V E W E S N G Q P E N>
381_____385_____hFCAC1 A _____395_____400>

          1210          1220          1230          1240          1250          1260
          *           *           *           *           *           *
AAC TAC AAG ACC ACG CCT CCC GTG CTG GAC TCC GAC GGC TCC TTC TTC CTC TAC AGC AAG
TTG ATG TTC TGG TGC GGA GGG CAC GAC CTG AGG CTG CCG AGG AAG AAG GAG ATG TCG TTC
N Y K T T P P V L D S D G S F F L Y S K>
401_____405_____hFCAC1 A _____415_____420>

          1270          1280          1290          1300          1310          1320
          *           *           *           *           *           *
CTC ACC GTG GAC AAG AGC AGG TGG CAG CAG GGG AAC GTC TTC TCA TGC TCC GTG ATG CAT
GAG TGG CAC CTG TTC TCG TCC ACC GTC GTC CCC TTG CAG AAG AGT ACG AGG CAC TAC GTA
L T V D K S R W Q Q G N V F S C S V M H>
421_____425_____hFCAC1 A _____435_____440>

          1330          1340          1350          1360          1370
          *           *           *           *           *
GAG GCT CTG CAC AAC CAC TAC ACG CAG AAG AGC CTC TCC CTG TCT CCG GGT AAA TGA
CTC CGA GAC GTG TTG GTG ATG TGC GTC TTC TCG GAG AGG GAC AGA GGC CCA TTT ACT
E A L H N H Y T Q K S L S L S P G K *>
441_____445_____hFCAC1 A _____455_____458>

```

Fig.25A.

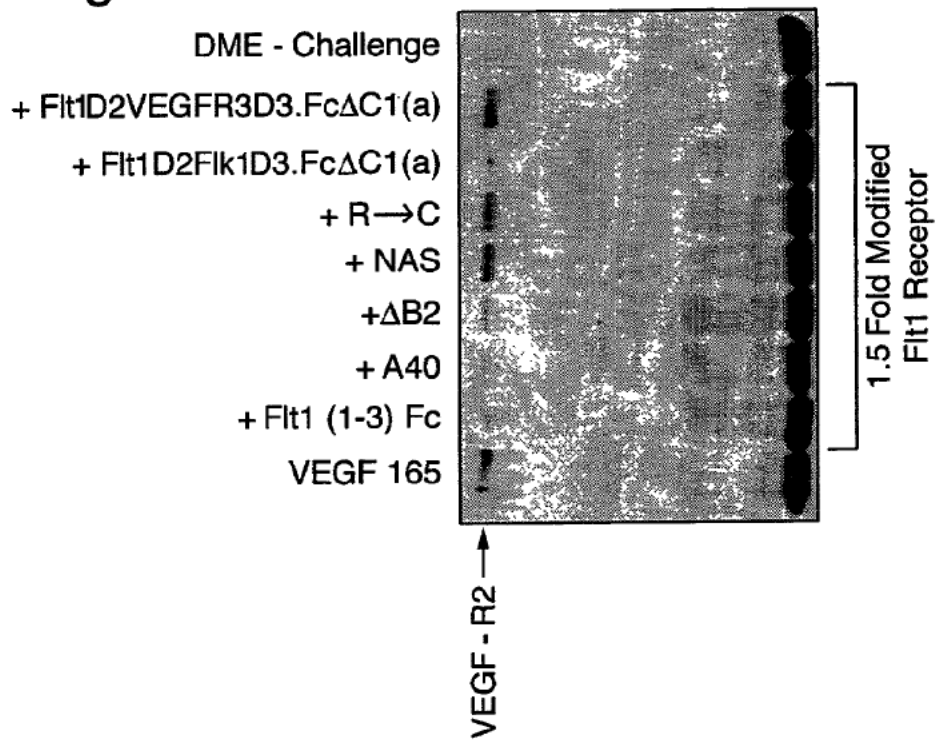

Fig.25B.

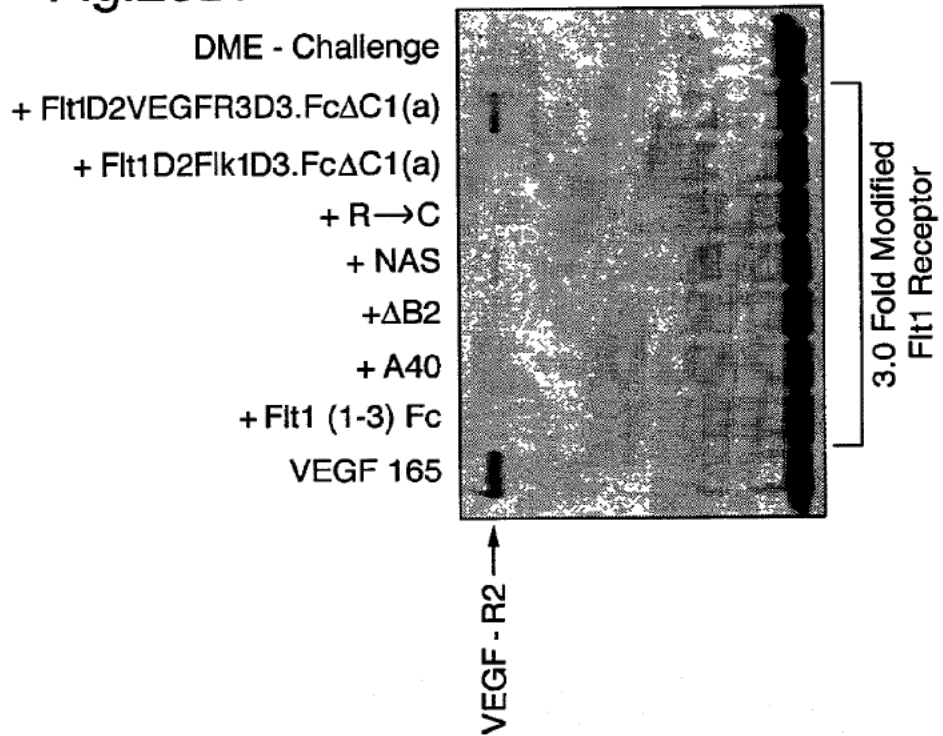



Fig.25C.

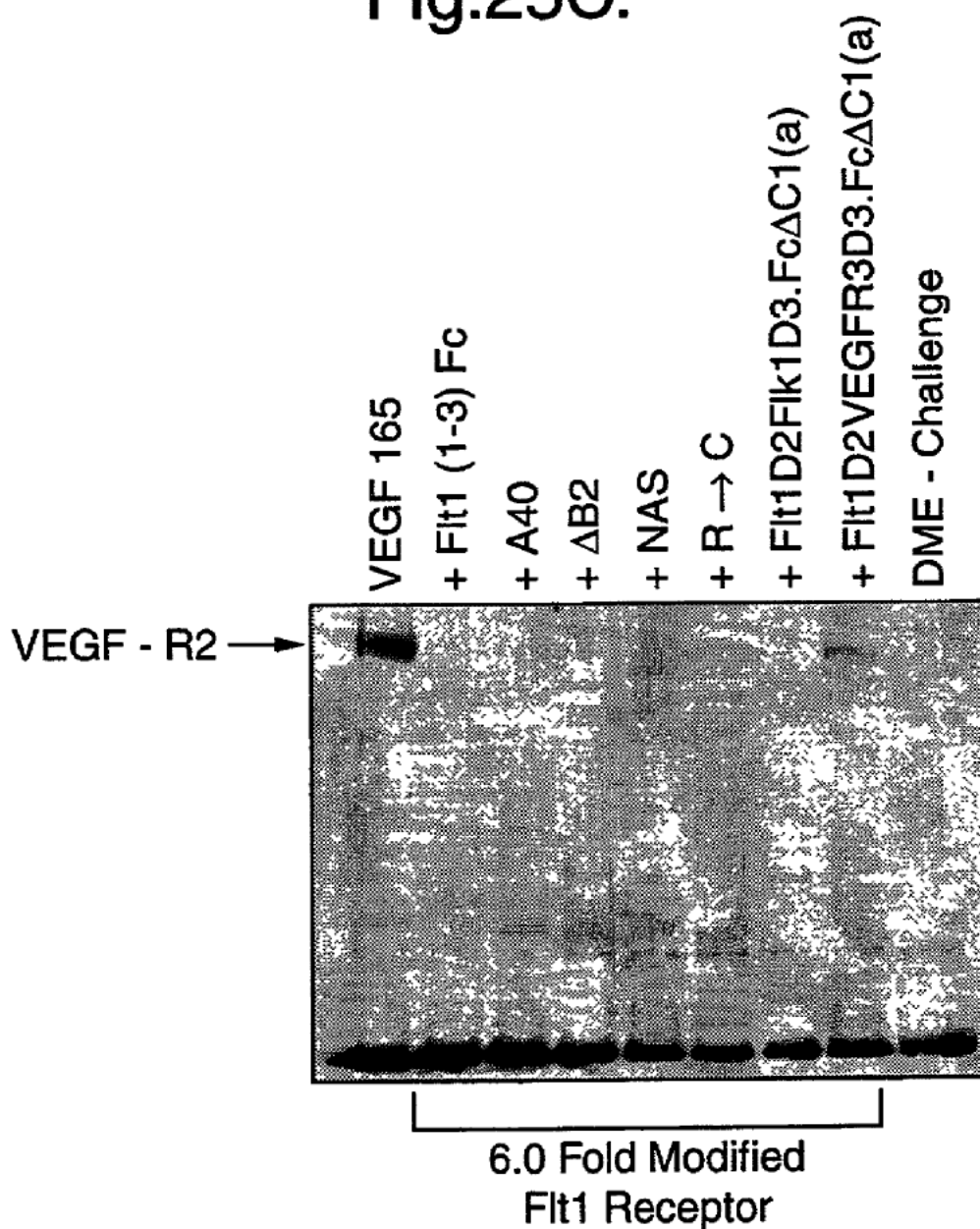

Fig.26A.

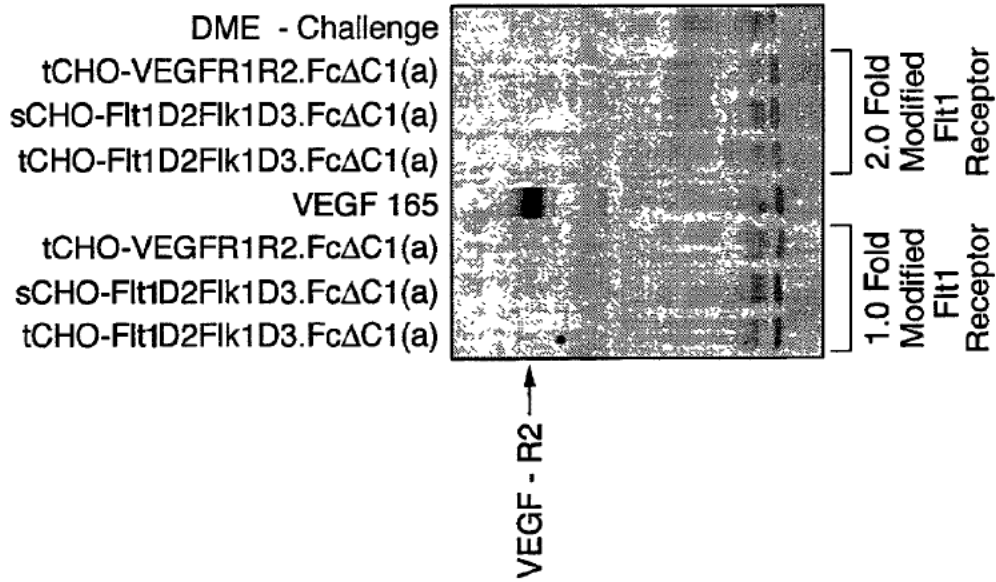

Fig.26B.

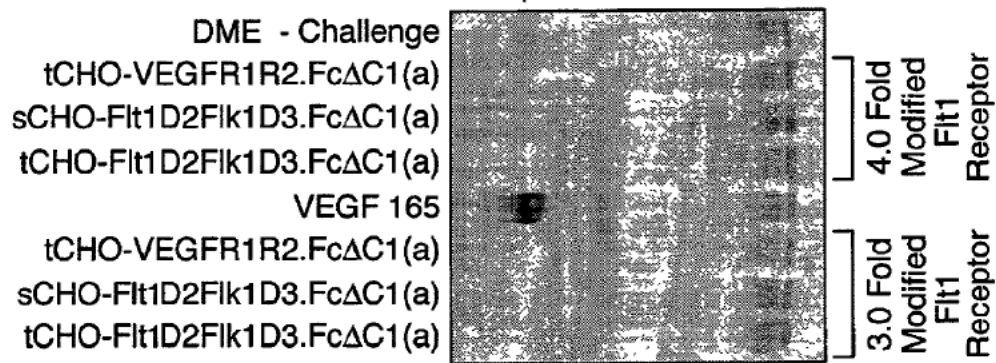

Fig.27.

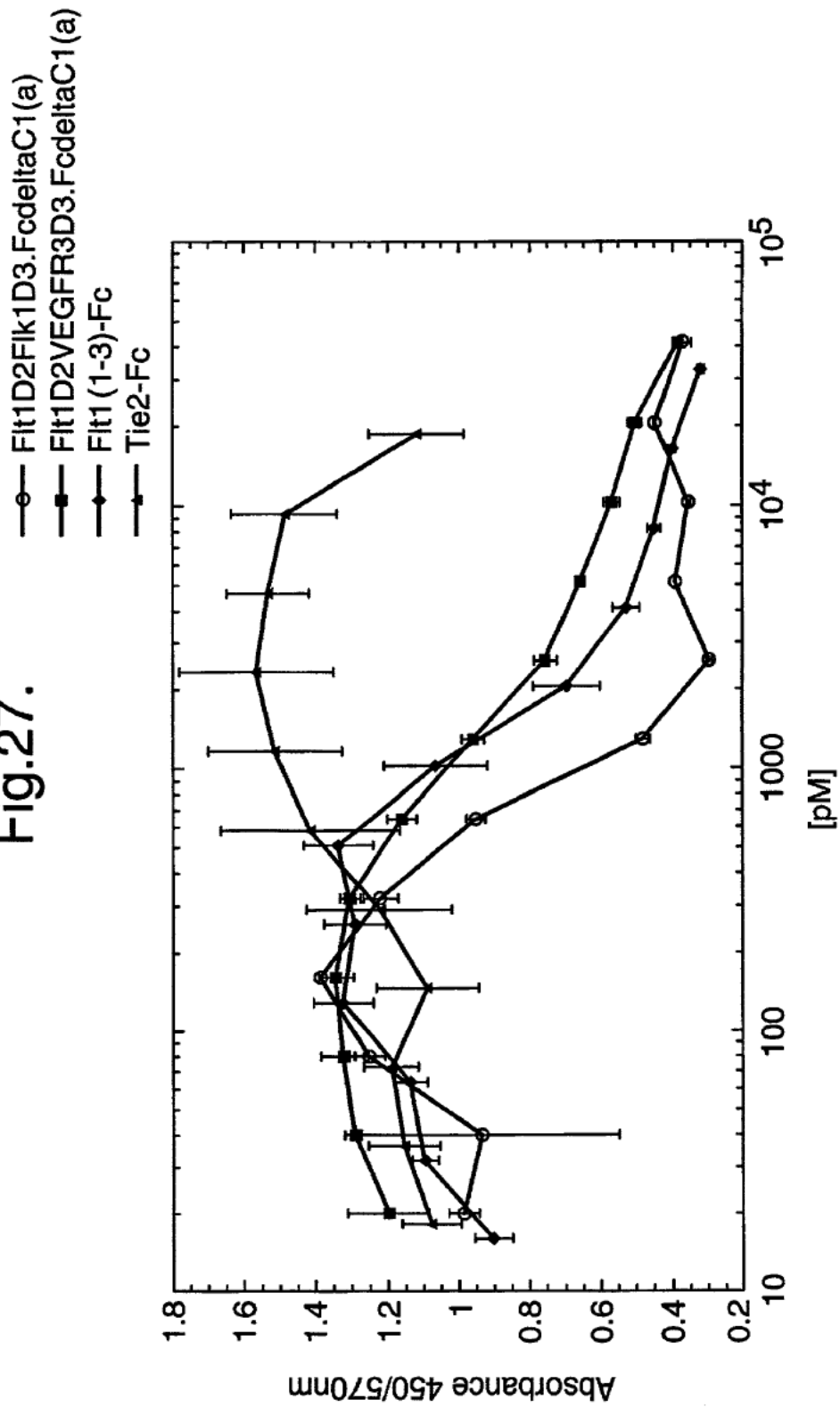

Fig.28.

| Binding Stoichiometry of hVEGF165 to Fit1D2FIK1D3.FcΔC1(a) & VEGFR1R2-FcΔC1(a) |                            |                        |
|--|----------------------------|------------------------|
| hVEGF165 (nM)  | VEGF/Fit1D2FIK1D3.FcΔC1(a) | VEGF/VEGFR1R2-FcΔC1(a) |
| 1  | 0.93                       | 0.98                   |
| 10   | 0.97                       | 0.94                   |
| 50   | 1                          | 0.99                   |
|  |                            |                        |
| Average ± StDev  | 0.96 ± 0.03                | 0.97 ± 0.02            |

Fig.29.

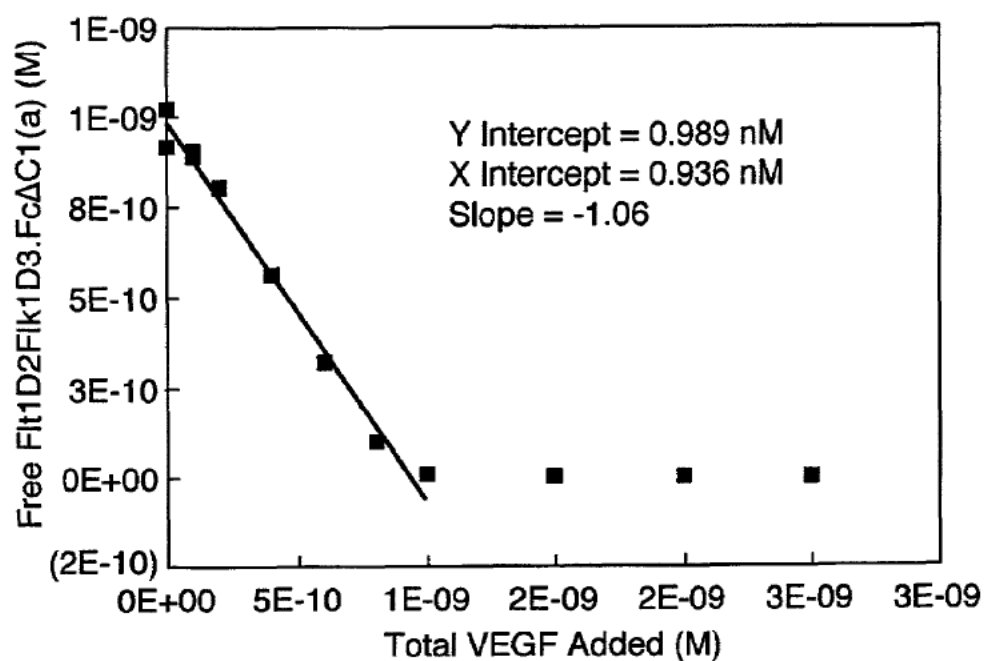

Fig.30.

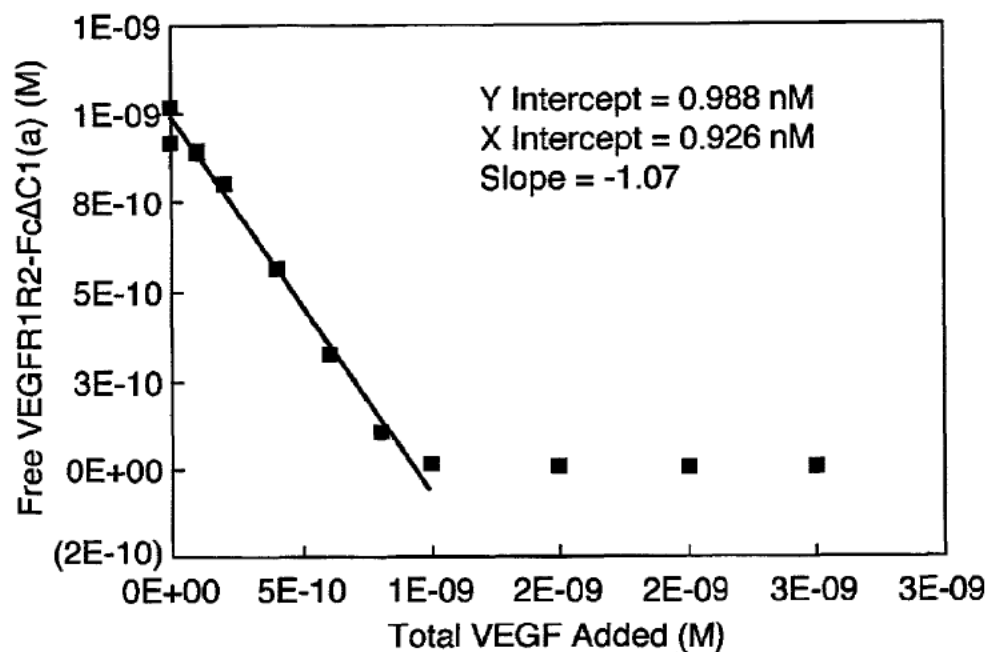

Fig.31.

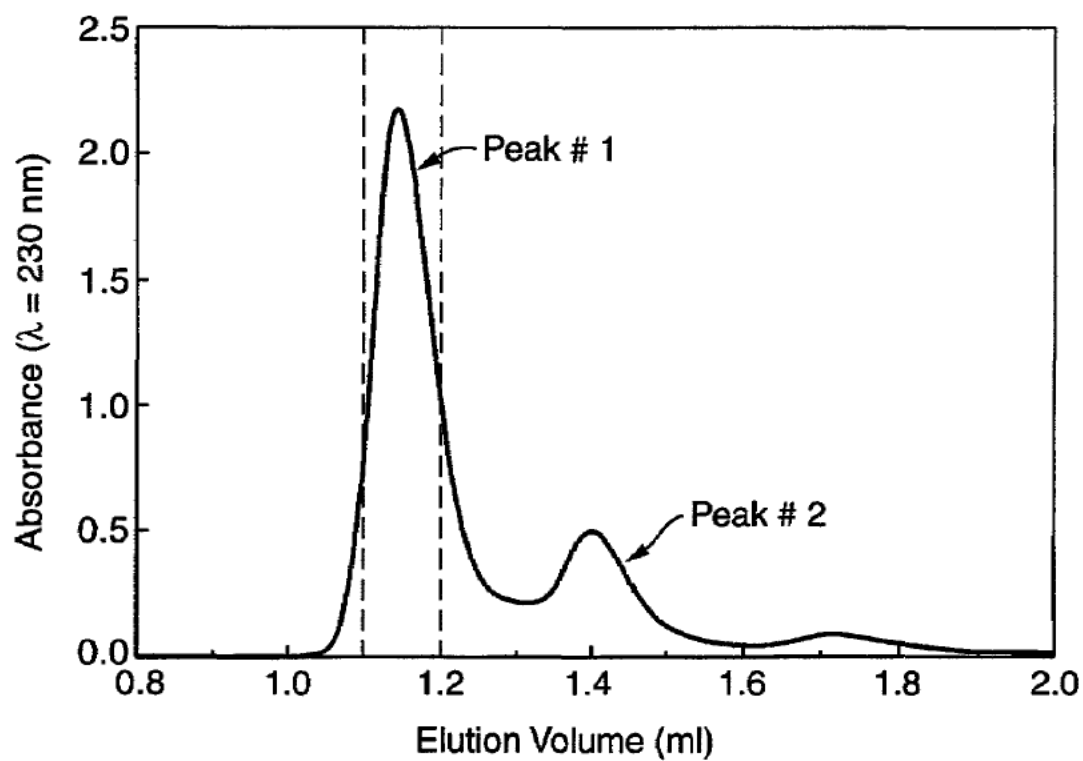

Fig.32.

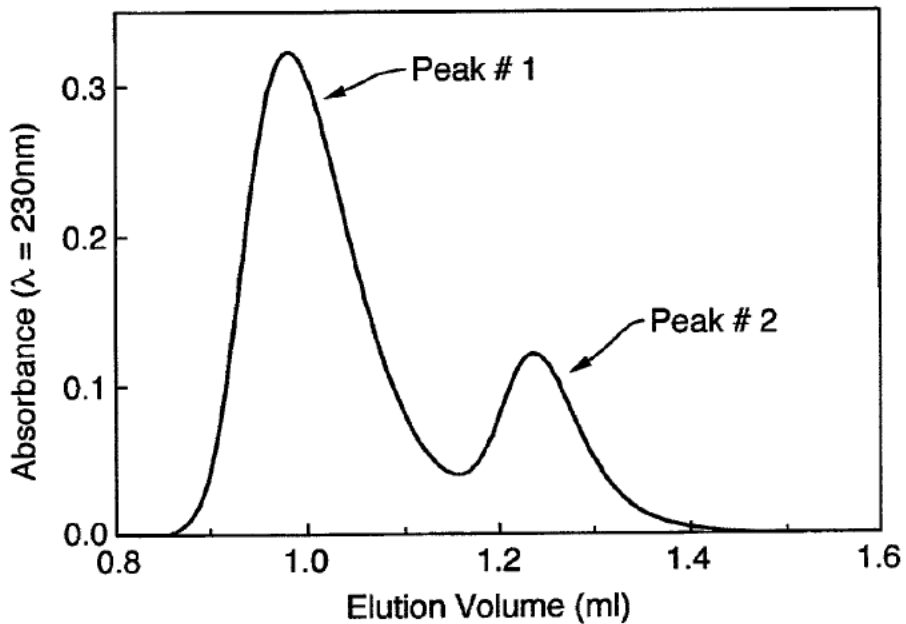

Fig.33.

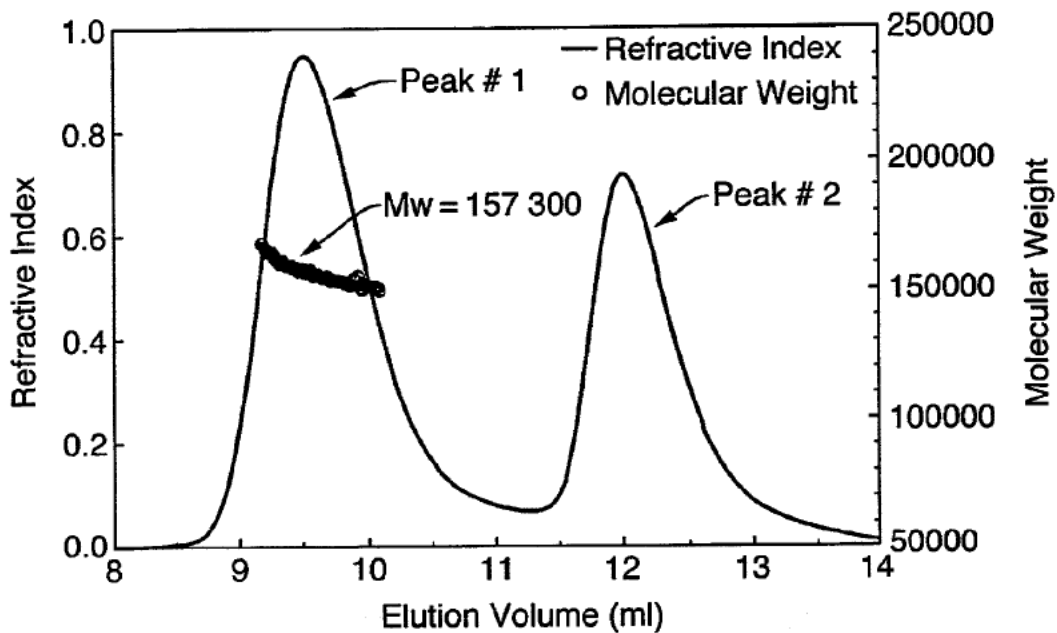

Fig.34.

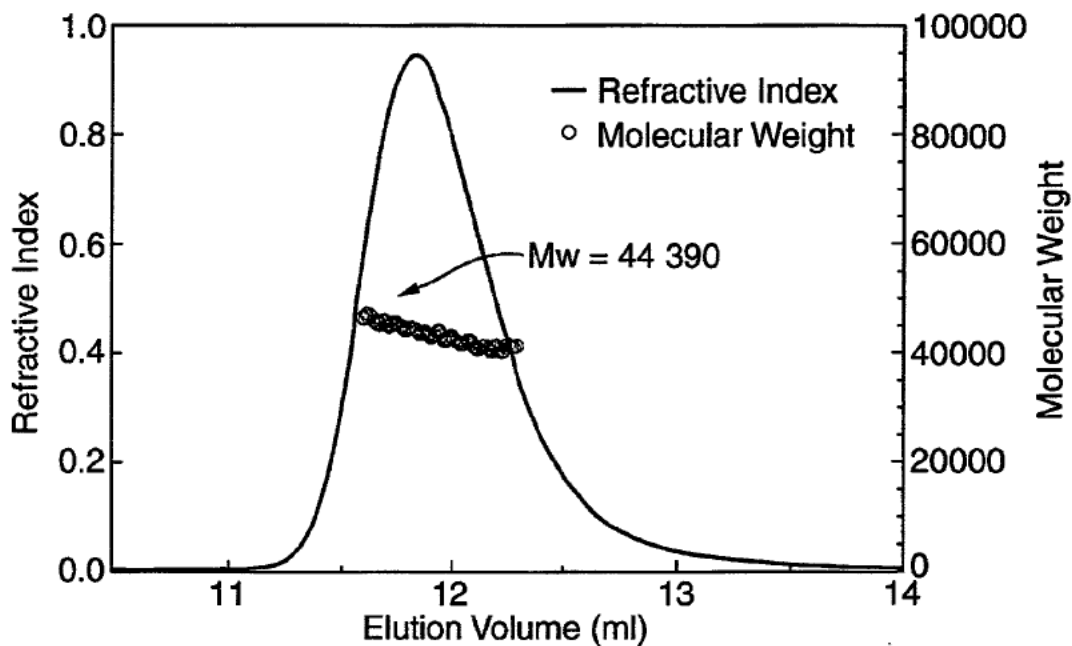

Fig.35.

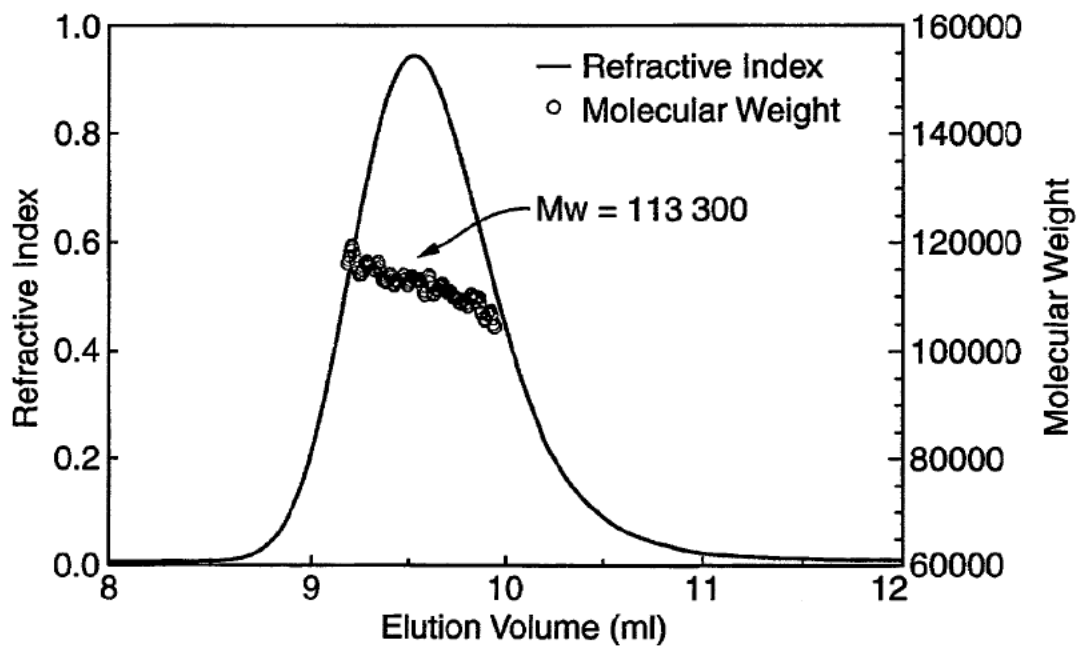



Fig.36.

50  
 GRPFVEMYSEIPEIHMTEGRELVIPCRVTSPNITVTLKKFPLDLIPDG  
 100  
 KRIIWDNRKGFIIISNATYKEIGLLTCEATVNGHLYKTNYLTHRQNTIID  
 150  
 VVLSPSHGIELSVGEKLVLNCTARTELNVGIDFNWEYPSKHKHKKLVNR  
 200  
 DLKTQSGSEMKKFLSTLTIDGVTRSDQGLYTCAASSGLMTKKNSTFVRVH  
 250  
 EKGPGDKTHTCPPCPAPELLGGPSVFLFPPKPKDTLMISRTPEVTCVVVD  
 300  
 VSHEDPEVKFNWYVDGVEVHNAKTKPREEQYNSTYRVVSVLTVLHQDWLN  
 350  
 GKEYKCKVSNKALPAPIEKTISKAKGQPREPQVYTLPPSRDELTKNQVSL  
 400  
 TCLVKGFYPSDIAVEWESNGQPENNYKTTPPVLDSDGSFFLYSKLTVDKS  
 RWQQGNVFSCSVMHEALHNHYTQKSLSLSPGK

Fig.37.

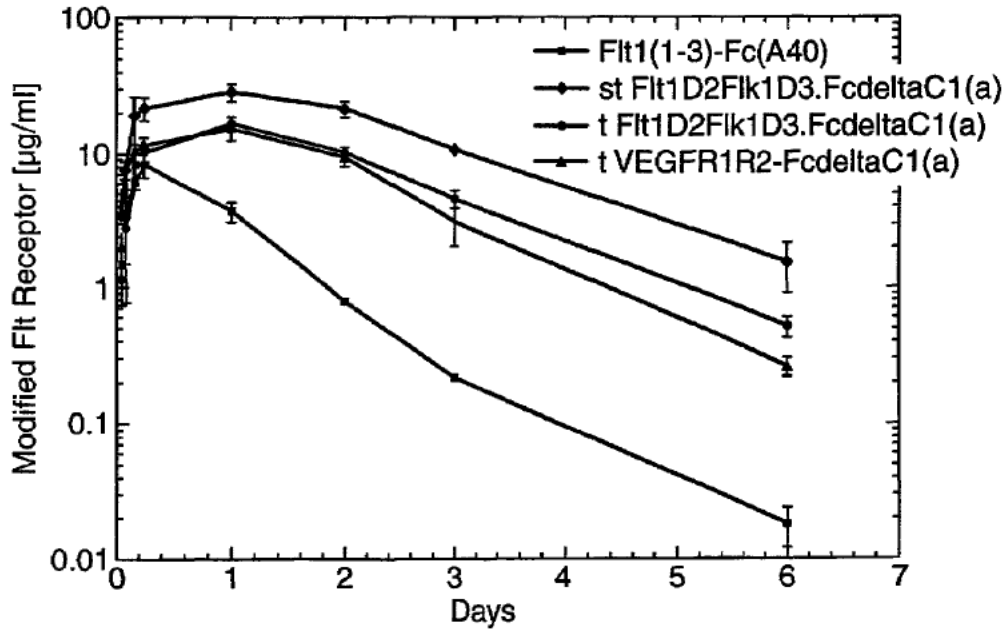
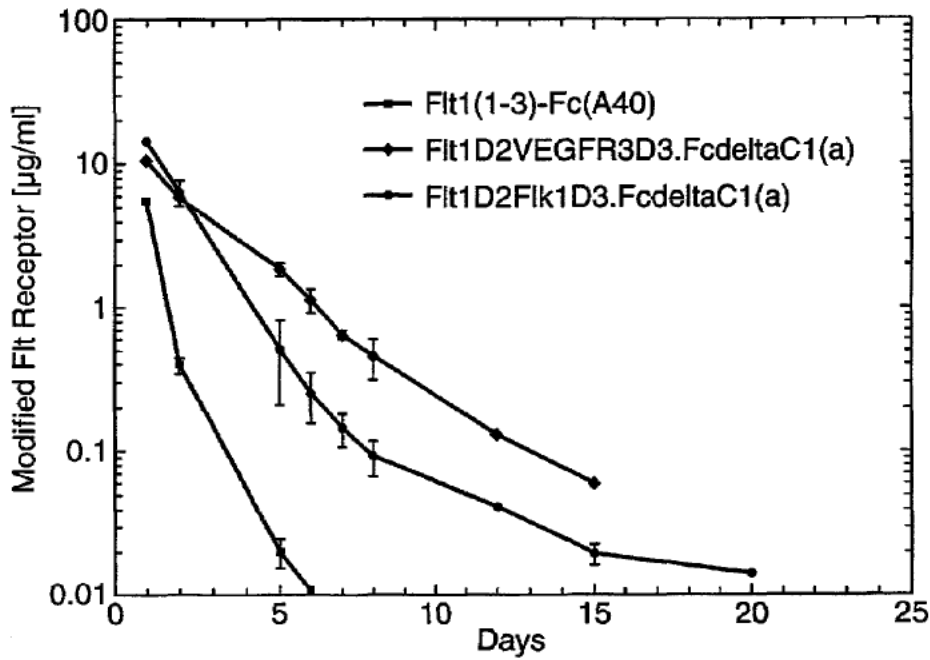

Fig.38.



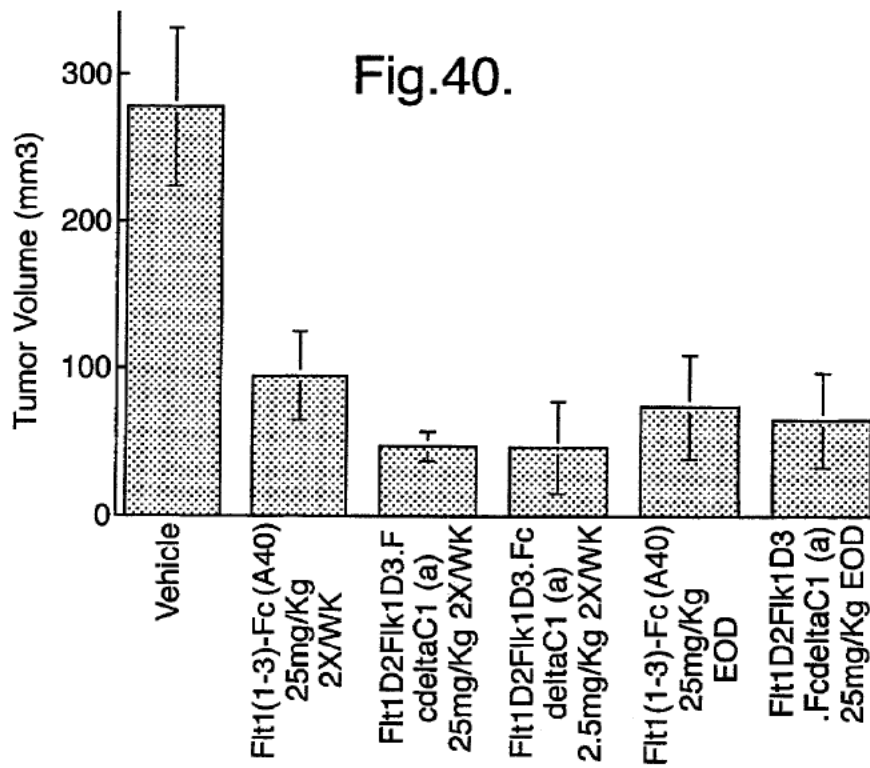
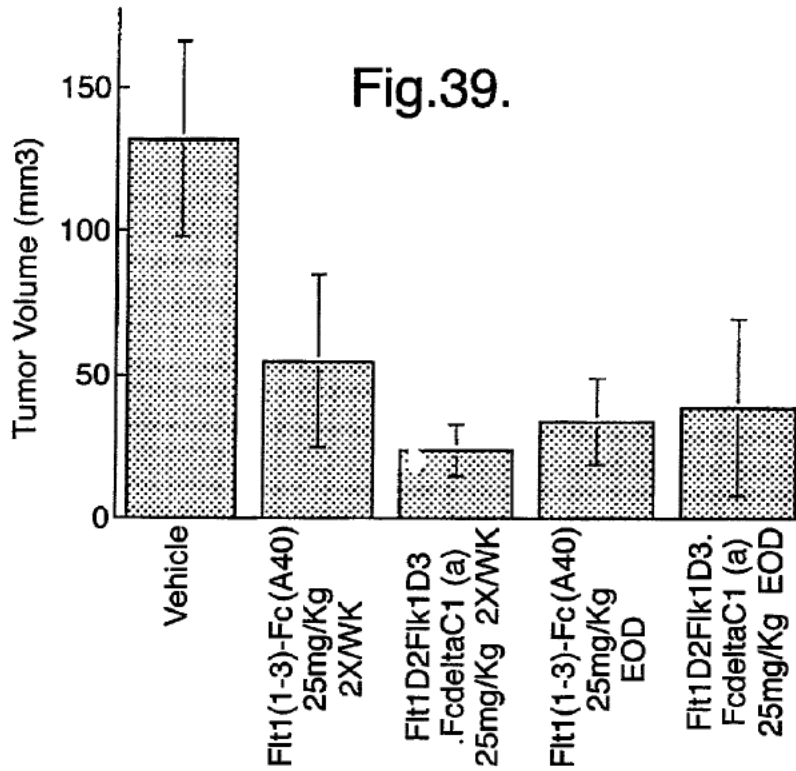

Fig.41.

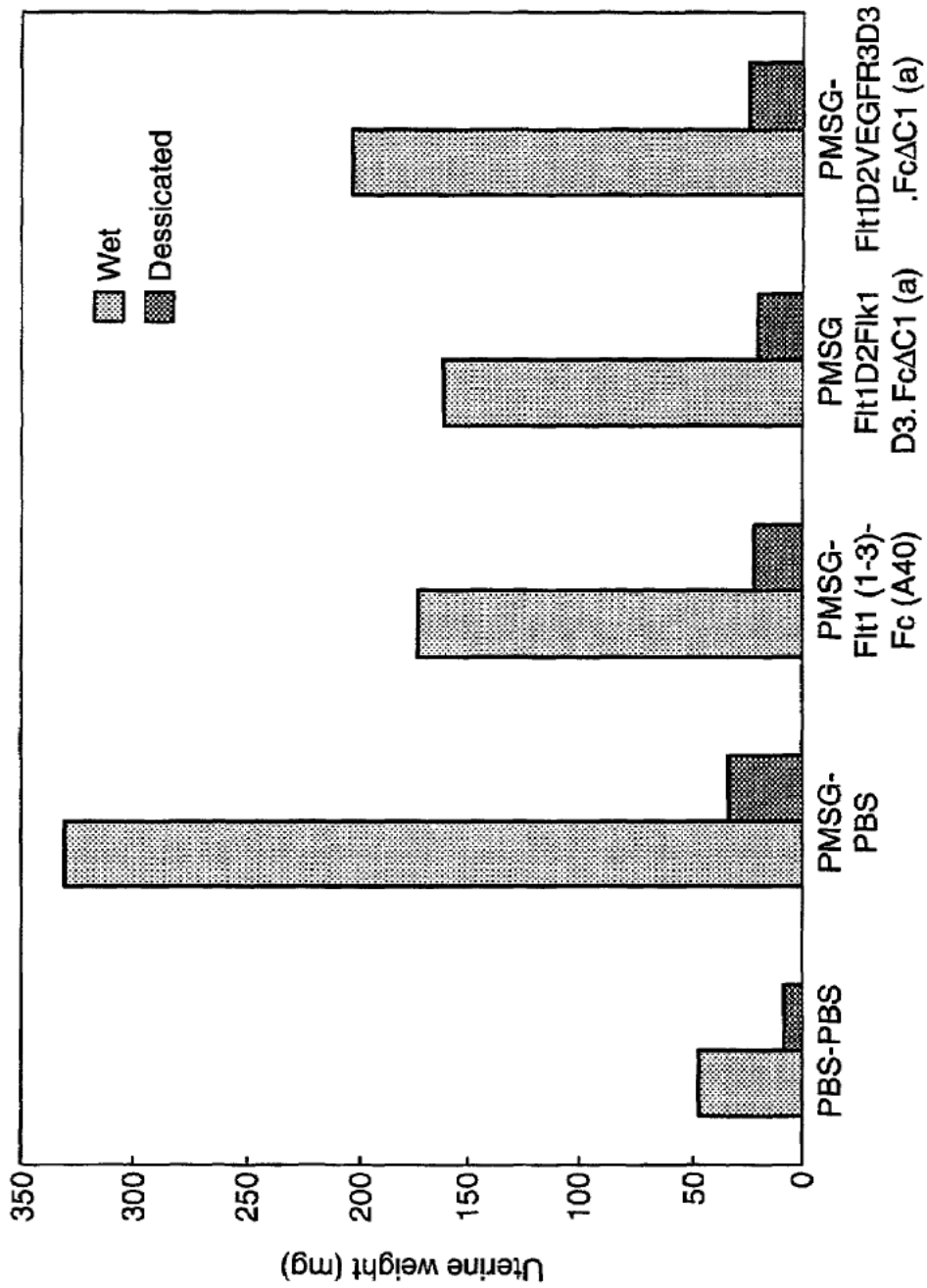

Fig.42A.

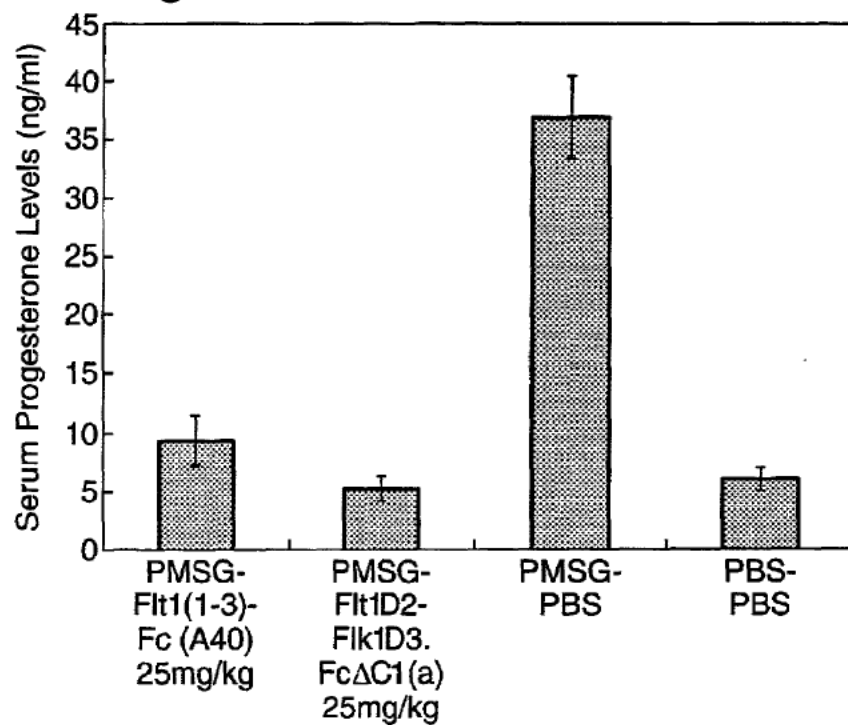
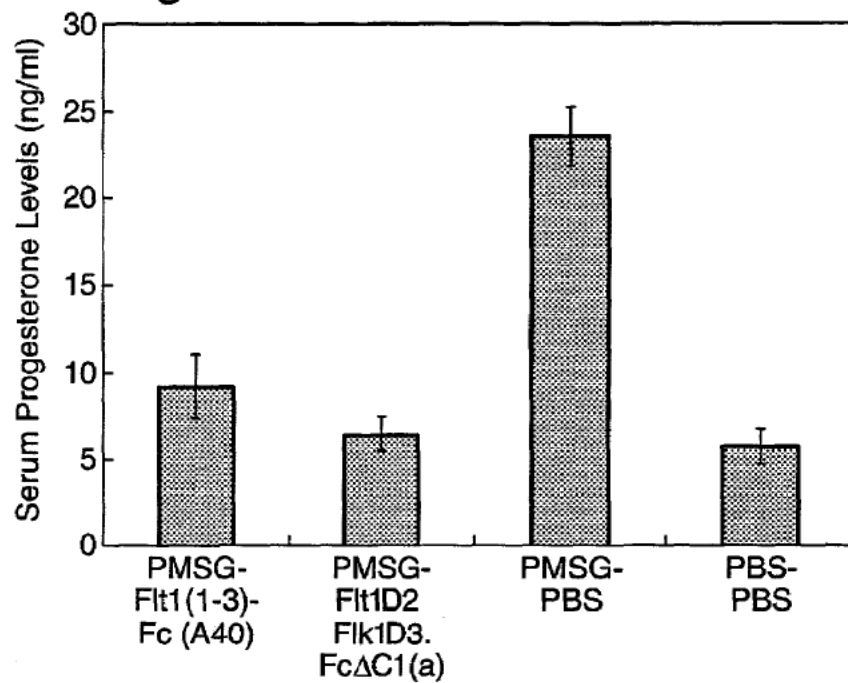

Fig.42B.



1

## MODIFIED CHIMERIC POLYPEPTIDES WITH IMPROVED PHARMACOKINETIC PROPERTIES

The application claims priority of U.S. Provisional Appli- 5  
cation No. 60/138,133, filed on Jun. 8, 1999. Throughout  
this application various publications are referenced. The  
disclosures of these publications in their entireties are  
hereby incorporated by reference into this application.

### INTRODUCTION

The field of this invention is modified polypeptides with 10  
improved pharmacokinetics. Specifically, the field of this  
invention relates to Flt1 receptor polypeptides that have  
been modified in such a way as to improve their pharma-  
cokinetic profile. The field of this invention also relates to  
methods of making and using the modified polypeptides  
including but not limited to using the modified polypeptides  
to decrease or inhibit plasma leakage and/or vascular per-  
meability in a mammal.

### BACKGROUND

The ability of polypeptide ligands to bind to cells and 25  
thereby elicit a phenotypic response such as cell growth,  
survival, cell product secretion, or differentiation is often  
mediated through transmembrane receptors on the cells. The  
extracellular domain of such receptors (i.e. that portion of  
the receptor that is displayed on the surface of the cell) is 30  
generally the most distinctive portion of the molecule, as it  
provides the protein with its ligand binding characteristic.  
Binding of a ligand to the extracellular domain generally  
results in signal transduction which transmits a biological  
signal to intracellular targets. Often, this signal transduction 35  
acts via a catalytic intracellular domain. The particular array  
of sequence motifs of this catalytic intracellular domain  
determines its access to potential kinase substrates (Moham-  
madi, et al., 1990, *Mol. Cell. Biol.* 11:5068-5078; Fantl, et  
al., 1992, *Cell* 69:413-413). Examples of receptors that 40  
transduce signals via catalytic intracellular domains include  
the receptor tyrosine kinases (RTKs) such as the Trk family  
of receptors which are generally limited to cells of the  
nervous system, the cytokine family of receptors including  
the tripartate CNTF receptor complex (Stahl & Yancopou- 45  
los, 1994, *J. Neurobio.* 25:1454-1466) which is also gener-  
ally limited to the cells of the nervous system, G-protein  
coupled receptors such as the  $\beta_2$ -adrenergic receptor found  
on, for instance, cardiac muscle cells, and the multimeric  
IgE high affinity receptor Fc $\epsilon$ RI which is localized, for the 50  
most part, on mast cells and basophils (Sutton & Gould,  
1993, *Nature* 366:421-428).

All receptors identified so far appear to undergo dimer-  
ization, multimerization, or some related conformational  
change following ligand binding (Schlessinger, J., 1988,  
*Trend Biochem. Sci.* 13:443-447; Ullrich & Schlessinger,  
1990, *Cell* 61:203-212; Schlessinger & Ullrich, 1992, *Neu-  
ron* 9:383-391) and molecular interactions between dimer-  
izing intracellular domains lead to activation of catalytic  
function. In some instances, such as platelet-derived growth  
factor (PDGF), the ligand is a dimer that binds two receptor  
molecules (Hart, et al., 1988, *Science*, 240:1529-1531;  
Heldin, 1989, *J. Biol. Chem.* 264:8905-8912) while, for  
example, in the case of epidermal growth factor (EGF), the  
ligand is a monomer (Weber, et al., 1984, *J. Biol. Chem.* 65  
259:14631-14636). In the case of the Fc $\epsilon$ RI receptor, the  
ligand, IgE, exists bound to Fc $\epsilon$ RI in a monomeric fashion

2

and only becomes activated when antigen binds to the  
IgE/Fc $\epsilon$ RI complex and cross-links adjacent IgE molecules  
(Sutton & Gould, 1993, *Nature* 366:421-428).

Often, the tissue distribution of a particular receptor  
within higher organisms provides insight into the biological  
function of the receptor. The RTKs for some growth and  
differentiation factors, such as fibroblast growth factor  
(FGF), are widely expressed and therefore appear to play  
some general role in tissue growth and maintenance. Mem-  
bers of the Trk RTK family (Glass & Yancopoulos, 1993,  
*Trends in Cell Biol.* 3:262-268) of receptors are more  
generally limited to cells of the nervous system, and the  
Nerve Growth Factor family consisting of nerve growth  
factor (NGF), brain-derived neurotrophic factor (BDNF),  
neurotrophin-3 (NT-3) and neurotrophin-4/5 (NT-4/5),  
which bind the Trk RTK family receptors, promote the  
differentiation of diverse groups of neurons in the brain and  
periphery (Lindsay, R. M., 1993, in *Neurotrophic Factors*, S.  
E. Loughlin & J. H. Fallon, eds., pp. 257-284, San Diego,  
Calif., Academic Press). Fc $\epsilon$ RI is localized to a very limited  
number of types of cells such as mast cells and basophils.  
Mast cells derive from bone marrow pluripotent hemato-  
poietic stem cell lineage, but complete their maturation in the  
tissue following migration from the blood stream (See  
Janeway & Travers, 1996, in *Immunobiology*, 2d. Edition,  
M. Robertson & E. Lawrence, eds., pp. 1:3-1:4, *Current  
Biology* Ltd., London, UK, Publisher) and are involved in  
the allergic response. Many studies have demonstrated that  
the extracellular domain of a receptor provides the specific  
ligand binding characteristic. Furthermore, the cellular envi-  
ronment in which a receptor is expressed may influence the  
biological response exhibited upon binding of a ligand to the  
receptor. For example, when a neuronal cell expressing a Trk  
receptor is exposed to a neurotrophin which binds to that  
receptor, neuronal survival and differentiation results. When  
the same receptor is expressed by a fibroblast, exposure to  
the neurotrophin results in proliferation of the fibroblast  
(Glass, et al., 1991, *Cell* 66:405-413).

A class of cell-derived dimeric mitogens with selectivity  
for vascular endothelial cells has been identified and desig-  
nated vascular endothelial cell growth factor (VEGF).  
VEGF has been purified from conditioned growth media of  
rat glioma cells [Conn et al., (1990), *Proc. Natl. Acad. Sci.*  
U.S.A., 87, pp. 2628-2632]; and conditioned growth media  
of bovine pituitary follicle stellate cells [Ferrara and Henzel,  
(1989), *Biochem. Biophys. Res. Comm.*, 161, pp. 851-858;  
Gozpadarowicz et al., (1989), *Proc. Natl. Acad. Sci. U.S.A.*,  
86, pp. 7311-7315] and conditioned growth medium from  
human U937 cells [Connolly, D. T. et al. (1989), *Science*,  
246, pp. 1309-1312]. VEGF is a dimer with an apparent  
molecular mass of about 46 kDa with each subunit having an  
apparent molecular mass of about 23 kDa. VEGF has some  
structural similarities to platelet derived growth factor  
(PDGF), which is a mitogen for connective tissue cells but  
not mitogenic for vascular endothelial cells from large  
vessels.

The membrane-bound tyrosine kinase receptor, known as  
Flt, was shown to be a VEGF receptor [DeVries, C. et al.,  
(1992), *Science*, 255, pp. 989-991]. The Flt receptor spe-  
cifically binds VEGF which induces mitogenesis. Another  
form of the VEGF receptor, designated KDR, is also known  
to bind VEGF and induce mitogenesis. The partial cDNA  
sequence and nearly full length protein sequence of KDR is  
known as well [Terman, B. I. et al., (1991) *Oncogene* 6, pp.  
1677-1683; Terman, B. I. et al., (1992) *Biochem. Biophys.  
Res. Comm.* 187, pp. 1579-1586].

Persistent angiogenesis may cause or exacerbate certain diseases such as psoriasis, rheumatoid arthritis, hemangiomas, angiofibromas, diabetic retinopathy and neovascular glaucoma. An inhibitor of VEGF activity would be useful as a treatment for such diseases and other VEGF-induced pathological angiogenesis and vascular permeability conditions, such as tumor vascularization. The present invention relates to a VEGF inhibitor that is based on the VEGF receptor Flt1.

Plasma leakage, a key component of inflammation, occurs in a distinct subset of microvessels. In particular, in most organs plasma leakage occurs specifically in the venules. Unlike arterioles and capillaries, venules become leaky in response to numerous inflammatory mediators including histamine, bradykinin, and serotonin. One characteristic of inflammation is the plasma leakage that results from intercellular gaps that form in the endothelium of venules. Most experimental models of inflammation indicate that these intercellular gaps occur between the endothelial cells of postcapillary and collecting venules (Baluk, P., et al., *Am. J. Pathol.* 1998 152:1463-76). It has been shown that certain lectins may be used to reveal features of focal sites of plasma leakage, endothelial gaps, and finger-like processes at endothelial cell borders in inflamed venules (Thurston, G., et al., *Am. J. Physiol.* 1996, 271: H2547-62). In particular, plant lectins have been used to visualize morphological changes at endothelial cell borders in inflamed venules of, for example, the rat trachea. Lectins, such as concanavalin A and ricin, that bind focally to inflamed venules reveal regions of the subendothelial vessel wall exposed by gaps that correspond to sites of plasma leakage (Thurston, G., et al., *Am J Physiol*, 1996, 271: H2547-62).

The properties of the microvessels are dynamic. Chronic inflammatory diseases, for example, are associated with microvascular remodeling, including angiogenesis and microvessel enlargement. Microvessels can also remodel by acquiring abnormal phenotypic properties. In a murine model of chronic airway inflammation, airway capillaries acquire properties of venules, including widened vessel diameter, increased immunoreactivity for von Willebrand factor, and increased immunoreactivity for P-selectin. In addition, these remodeled vessels leak in response to inflammatory mediators, whereas vessels in the same position in the airways of normal mice do not.

Certain substances have been shown to decrease or inhibit vascular permeability and/or plasma leakage. For example, mystixins are synthetic polypeptides that have been reported to inhibit plasma leakage without blocking endothelial gap formation (Baluk, P., et al., *J. Pharmacol. Exp. Ther.*, 1998, 284: 693-9). Also, the beta 2-adrenergic receptor agonist formoterol reduces microvascular leakage by inhibiting endothelial gap formation (Baluk, P. and McDonald, D. M., *Am. J. Physiol.*, 1994, 266:L461-8).

The angiopoietins and members of the vascular endothelial growth factor (VEGF) family are the only growth factors thought to be largely specific for vascular endothelial cells. Targeted gene inactivation studies in mice have shown that VEGF is necessary for the early stages of vascular development and that Ang-1 is required for later stages of vascular remodeling.

U.S. Pat. No. 6,011,003, issued Jan. 4, 2000, in the name of Metris Therapeutics Limited, discloses an altered, soluble form of FLT polypeptide being capable of binding to VEGF and thereby exerting an inhibitory effect thereon, the polypeptide comprising five or fewer complete immunoglobulin domains.

U.S. Pat. No. 5,712,380, issued Jan. 27, 1998 and assigned to Merck & Co., discloses vascular endothelial cell growth factor (VEGF) inhibitors that are naturally occurring or recombinantly engineered soluble forms with or without a C-terminal transmembrane region of the receptor for VEGF.

Also assigned to Merck & Co. is PCT Publication No. WO 98/13071, published Apr. 2, 1998, which discloses gene therapy methodology for inhibition of primary tumor growth and metastasis by gene transfer of a nucleotide sequence encoding a soluble receptor protein which binds to VEGF.

PCT Publication No. WO 97/44453, published Nov. 27, 1997, in the name of Genentech, Inc., discloses novel chimeric VEGF receptor proteins comprising amino acid sequences derived from the vascular endothelial growth factor (VEGF) receptors Flt1 and KDR, including the murine homologue to the human KDR receptor FLK1, wherein said chimeric VEGF receptor proteins bind to VEGF and antagonize the endothelial cell proliferative and angiogenic activity thereof.

PCT Publication No. WO 97/13787, published Apr. 17, 1997, in the name of To a Gosei Co., LTD., discloses a low molecular weight VEGF inhibitor usable in the treatment of diseases accompanied by neovascularization such as solid tumors. A polypeptide containing the first immunoglobulin-like domain and the second immunoglobulin-like domain in the extracellular region of a VEGF receptor FLT but not containing the sixth immunoglobulin-like domain and the seventh immunoglobulin-like domain thereof shows a VEGF inhibitory activity.

Sharifi, J. et al., 1998, *The Quarterly Jour. of Nucl. Med.* 42:242-249, disclose that because monoclonal antibodies (MAbs) are basic, positively charged proteins, and mammalian cells are negatively charged, the electrostatic interactions between the two can create higher levels of background binding resulting in low tumor to normal organ ratios. To overcome this effect, the investigators attempted to improve MAb clearance by using various methods such as secondary agents as well as chemical and charge modifications of the MAb itself.

Jensen-Pippo, et al., 1996, *Pharmaceutical Research* 13:102-107, disclose that pegylation of a therapeutic protein, recombinant human granulocyte colony stimulating factor (PEG-G-CSF), results in an increase in stability and in retention of in vivo bioactivity when administered by the intraduodenal route.

Tsutsumi, et al., 1997, *Thromb Haemost.* 77:168-73, disclose experiments wherein the in vivo thrombopoietic activity of polyethylene glycol-modified interleukin-6 (MPEG-IL-6), in which 54% of the 14 lysine amino groups of IL-6 were coupled with PEG, was compared to that of native IL-6.

Yang, et al., 1995, *Cancer* 76:687-94, disclose that conjugation of polyethylene glycol to recombinant human interleukin-2 (IL-2) results in a compound, polyethylene glycol-modified IL-2 (PEG-IL-2) that retains the in vitro and in vivo activity of IL-2, but exhibits a markedly prolonged circulating half-life.

R. Duncan and F. Spreafico, *Clin. Pharmacokinet.* 27: 290-306, 296 (1994) review efforts to improve the plasma half-life of asparaginase by conjugating polyethylene glycol.

PCT International Publication No. WO 99/03996 published Jan. 28, 1999 in the name of Regeneron Pharmaceuticals, Inc. and The Regents of The University of California describes modified human noggin polypeptides having deletions of regions of basic amino acids. The modified human noggin polypeptides are described as retaining biological

activity while having reduced affinity for heparin and superior pharmacokinetics in animal sera as compared to the unmodified human noggin.

#### SUMMARY OF THE INVENTION

The present invention is directed to VEGF antagonists with improved pharmacokinetic properties. A preferred embodiment is an isolated nucleic acid molecule encoding a fusion polypeptide capable of binding a VEGF polypeptide comprising (a) a nucleotide sequence encoding a VEGF receptor component operatively linked to (b) a nucleotide sequence encoding a multimerizing component, wherein the VEGF receptor component is the only VEGF receptor component of the fusion polypeptide and wherein the nucleotide sequence of (a) consists essentially of a nucleotide sequence encoding the amino acid sequence of Ig domain 2 of the extracellular domain of a first VEGF receptor and a nucleotide sequence encoding the amino acid sequence of Ig domain 3 of the extracellular domain of a second VEGF receptor.

In a further embodiment, the isolated nucleic acid of the first VEGF receptor is Flt1.

In a further embodiment, the isolated nucleic acid of the second VEGF receptor is Flk1.

In yet another embodiment, the isolated nucleic acid of the second VEGF receptor is Flt4.

In another preferred embodiment, the nucleotide sequence encoding Ig domain 2 of the extracellular domain of the first VEGF receptor is upstream of the nucleotide sequence encoding Ig domain 3 of the extracellular domain of the second VEGF receptor.

In still another preferred embodiment, the nucleotide sequence encoding Ig domain 2 of the extracellular domain of the first VEGF receptor is downstream of the nucleotide sequence encoding Ig domain 3 of the extracellular domain of the second VEGF receptor.

In a preferred embodiment of the invention, the multimerizing component comprises an immunoglobulin domain.

In another embodiment, the immunoglobulin domain is selected from the group consisting of the Fc domain of IgG, the heavy chain of IgG, and the light chain of IgG.

Preferred embodiments include an isolated nucleic acid molecule comprising a nucleotide sequence encoding a modified Flt1 receptor fusion polypeptide, wherein the coding region of the nucleic acid molecule consists of a nucleotide sequence selected from the group consisting of (a) the nucleotide sequence set forth in FIGS. 13A-13D; (b) the nucleotide sequence set forth in FIGS. 14A-14C; (c) the nucleotide sequence set forth in FIGS. 15A-15C; (d) the nucleotide sequence set forth in FIGS. 16A-16D; (e) the nucleotide sequence set forth in FIGS. 21A-21C; (f) the nucleotide sequence set forth in FIGS. 22A-22C; (g) the nucleotide sequence set forth in FIGS. 24A-24C; and (h) a nucleotide sequence which, as a result of the degeneracy of the genetic code, differs from the nucleotide sequence of (a), (b), (c), (d), (e), (f), or (g) and which encodes a fusion polypeptide molecule having the biological activity of the modified Flt1 receptor fusion polypeptide.

In a further embodiment of the invention, a fusion polypeptide is encoded by the isolated nucleic acid molecules described above.

A preferred embodiment is a composition capable of binding a VEGF molecule to form a nonfunctional complex comprising a multimer of the fusion polypeptide.

Also preferred is a composition wherein the multimer is a dimer.

In yet another embodiment, the composition is in a carrier.

Another embodiment is a vector which comprises the nucleic acid molecules described above, including an expression vector comprising the nucleic acid molecules described wherein the nucleic acid molecule is operatively linked to an expression control sequence.

Other included embodiments are a host-vector system for the production of a fusion polypeptide which comprises the expression vector, in a suitable host cell; the host-vector system wherein the suitable host cell is a bacterial cell, yeast cell, insect cell, or mammalian cell; the host-vector system wherein the suitable host cell is *E. Coli*; the host-vector system wherein the suitable host cell is a COS cell; the host-vector system wherein the suitable host cell is a CHO cell.

Another embodiment of the invention is a method of producing a fusion polypeptide which comprises growing cells of the host-vector system under conditions permitting production of the fusion polypeptide and recovering the fusion polypeptide so produced.

Additional embodiments include a fusion polypeptide encoded by the nucleic acid sequence set forth in FIGS. 10A-10D or FIGS. 24A-24C, which has been modified by acetylation or pegylation wherein the acetylation is accomplished with at least about a 100 fold molar excess of acetylation reagent or wherein acetylation is accomplished with a molar excess of acetylation reagent ranging from at least about a 10 fold molar excess to about a 100 fold molar excess or wherein the pegylation is 10K or 20K PEG.

A preferred embodiment includes a method of decreasing or inhibiting plasma leakage in a mammal comprising administering to the mammal the fusion polypeptide described above, including embodiments wherein the mammal is a human, the fusion polypeptide is acetylated or the fusion polypeptide is pegylated.

A further embodiment is a fusion polypeptide which specifically binds the VEGF receptor ligand VEGF.

A preferred embodiment of the invention is a method of blocking blood vessel growth in a human comprising administering an effective amount of the fusion polypeptide described above.

Also preferred is a method of inhibiting VEGF receptor ligand activity in a mammal comprising administering to the mammal an effective amount of the fusion polypeptide described above.

Preferred embodiments of these methods are wherein the mammal is a human.

Further embodiments of the methods of the invention include attenuation or prevention of tumor growth in a human; attenuation or prevention of edema in a human, especially wherein the edema is brain edema; attenuation or prevention of ascites formation in a human, especially wherein the ascites is ovarian cancer-associated ascites.

Preferred embodiments of the invention include a fusion polypeptide capable of binding a VEGF polypeptide comprising (a) a VEGF receptor component operatively linked to (b) a multimerizing component, wherein the VEGF receptor component is the only VEGF receptor component in the fusion polypeptide and consists essentially of the amino acid sequence of Ig domain 2 of the extracellular domain of a first VEGF receptor and the amino acid sequence of Ig domain 3 of the extracellular domain of a second VEGF receptor.

In a further embodiment of the fusion polypeptide, the first VEGF receptor is Flt1.



In yet a further embodiment of the fusion polypeptide, the second VEGF receptor is Flk1.

Still another embodiment of the fusion polypeptide is one in which the second VEGF receptor is Flt4.

Preferred embodiments include a fusion polypeptide wherein amino acid sequence of Ig domain 2 of the extracellular domain of the first VEGF receptor is upstream of the amino acid sequence of Ig domain 3 of the extracellular domain of the second VEGF receptor and a fusion polypeptide wherein the amino acid sequence of Ig domain 2 of the extracellular domain of the first VEGF receptor is downstream of the amino acid sequence of Ig domain 3 of the extracellular domain of the second VEGF receptor.

In yet another embodiment, the fusion polypeptide multimerizing component comprises an immunoglobulin domain including an embodiment wherein the immunoglobulin domain is selected from the group consisting of the Fc domain of IgG, the heavy chain of IgG, and the light chain of IgG.

Preferred embodiments include a fusion polypeptide comprising an amino acid sequence of a modified Flt1 receptor, wherein the amino acid sequence selected from the group consisting of (a) the amino acid sequence set forth in FIGS. 13A–13D; (b) the amino acid sequence set forth in FIGS. 14A–14C; (c) the amino acid sequence set forth in FIGS. 15A–15C; (d) the amino acid sequence set forth in FIGS. 16A–16D; (e) the amino acid sequence set forth in FIGS. 21A–21C; (f) the amino acid sequence set forth in FIGS. 22A–22C; and (g) the amino acid sequence set forth in FIGS. 24A–24C.

Another preferred embodiment is a method of decreasing or inhibiting plasma leakage in a mammal comprising administering to the mammal the fusion polypeptide described above.

An alternative preferred embodiment is a method of inhibiting VEGF receptor ligand activity in a mammal comprising administering to the mammal an effective amount of the fusion polypeptide described above.

#### BRIEF DESCRIPTION OF THE FIGURES

FIG. 1. IEF gel analysis of unmodified and acetylated Flt1(1-3)-Fc proteins. Unmodified Flt1(1-3)-Fc protein is unable to enter the gel due to its  $>9.3$  pI, whereas acetylated Flt1(1-3)-Fc is able to enter the gel and equilibrate at pI 5.2.

FIG. 2. Binding of unmodified Flt1(1-3)-Fc and acetylated Flt1(1-3)-Fc proteins to MATRIGEL™ (a trademark of Becton, Dickinson & Co. relating to solubilized basement membrane preparations) coated plates. Unmodified Flt1(1-3)-Fc proteins binds extensive to extracellular matrix components in MATRIGEL™, whereas acetylated Flt1(1-3)-Fc does not bind.

FIG. 3. Binding of unmodified Flt1(1-3)-Fc, acetylated Flt1(1-3)-Fc, and pegylated Flt1(1-3)-Fc in a BIACORE™ (a trademark of Biacore AB relating to systems for protein interaction analysis)-based assay. Acetylated (columns 13–16), pegylated (columns 17–20), and heparin-treated Flt1(1-3)-Fc (columns 21–24) are each able to completely compete with the Biacore chip-bound Flt1(1-3)-Fc for VEGF binding as compared to control (columns 1–4) and irrelevant protein (columns 5–8). Unmodified Flt1(1-3)-Fc (columns 5–6) appears to only partially compete with Biacore chip-bound Flt1(1-3)-Fc for VEGF binding. However, washing the bound samples with 0.5M NaCl (columns 7–8) results in a binding profile similar to the modified forms of

Flt1(1-3)-Fc, indicating that the unmodified protein is exhibiting non-specific binding to the chip that can be eliminated by the salt wash.

FIG. 4. Binding of unmodified Flt1(1-3)-Fc, acetylated Flt1(1-3)-Fc, and pegylated Flt1(1-3)-Fc to VEGF in an ELISA-based assay. Both pegylated and acetylated Flt1(1-3)-Fc proteins bind to VEGF with affinities approaching that of unmodified Flt1(1-3)-Fc.

FIG. 5. Pharmacokinetic profiles of unmodified Flt1(1-3)-Fc, acetylated Flt1(1-3)-Fc, and pegylated Flt1(1-3)-Fc. Balb/c mice (23–28 g) were injected subcutaneously with 4 mg/kg of unmodified, acetylated, or pegylated Flt1(1-3)-Fc. The mice were tail bled at 1, 2, 4, 6, 24 hours, 2 days, and 3 days after injection of protein and the sera were assayed in a standard ELISA-based assay designed to detect Flt1(1-3)-Fc protein. The  $T_{max}$  for all of the Flt1(1-3)-Fc proteins was between the 6 hour and 24 hour time points. The  $C_{max}$  for the different proteins was as follows: Unmodified: 0.06  $\mu\text{g/ml}$ –0.15  $\mu\text{g/ml}$ ; acetylated: 1.5  $\mu\text{g/ml}$ –4.0  $\mu\text{g/ml}$ ; and pegylated: approximately 5  $\mu\text{g/ml}$ .

FIGS. 6A–6B. IEF gel analysis of unmodified and step-acetylated Flt1(1-3)-Fc proteins. Unmodified Flt1(1-3)-Fc protein is unable to enter the gel due to its  $>9.3$  pI, whereas most of the step-acetylated Flt1(1-3)-Fc samples (30–100 fold excess samples) were able to migrate into the gel and equilibrate at pI ranging between 4.55–8.43, depending on the degree of acetylation.

FIG. 7. Binding of unmodified Flt1(1-3)-Fc and step-acetylated Flt1(1-3)-Fc proteins to Matrigel® coated plates. As with the irrelevant control protein, rTie2-Fc, step-acetylated Flt1(1-3)-Fc (20 and 30 fold excess samples) does not exhibit any binding to the Matrigel coated plate, whereas the non-acetylated Flt1(1-3)-Fc protein exhibits significant binding. The 10 fold excess sample shows reduced binding, but the degree of acetylation is not enough to completely block binding to extracellular matrix components.

FIG. 8. Binding of unmodified Flt1(1-3)-Fc and step-acetylated Flt1(1-3)-Fc in a Biacore-based assay. At a sub-stoichiometric ratio (0.5  $\mu\text{g/ml}$  of either unmodified Flt1(1-3)-Fc or step-acetylated Flt1(1-3)-Fc vs. 0.2  $\mu\text{g/ml}$  VEGF), there is not enough Flt1(1-3)-Fc (either unmodified or step-acetylated) in the solution to completely bind the VEGF. At 1.0  $\mu\text{g/ml}$ , which approximates a 1:1 stoichiometric ratio, the both unmodified and step-acetylated Flt1(1-3)-Fc are better able to compete for VEGF binding, but there is still insufficient Flt1(1-3)-Fc protein (either unmodified or step-acetylated) to completely saturate the available VEGF. However, at 5.0  $\mu\text{g/ml}$ , which is several times greater than a 1:1 stoichiometric ratio, both the Flt1(1-3)-Fc and the step-acetylated Flt1(1-3)-Fc proteins are able to saturate the VEGF, regardless of the degree of acetylation.

FIG. 9. Pharmacokinetic profiles of unmodified Flt1(1-3)-Fc and step-acetylated Flt1(1-3)-Fc. Balb/c mice (23–28 g) were injected subcutaneously with 4 mg/kg of unmodified or 10, 20, 40, 60 and 100 fold excess samples of step-acetylated Flt1(1-3)-Fc (3 mice for unmodified, 10, 20 and 40 fold excess samples and 2 mice for 60 and 100 fold excess samples). The mice were tail bled at 1, 2, 4, 6, 24 hours, 2 days and 3 days after injection. The sera were assayed in an ELISA-based assay designed to detect Flt1(1-3)-Fc. The  $T_{max}$  for all of the Flt1(1-3)-Fc proteins tested was at the 6 hour time point but the  $C_{max}$  was as follows: Unmodified Flt1(1-3)-Fc: 0.06  $\mu\text{g/ml}$ ; 10 fold excess sample:—0.7  $\mu\text{g/ml}$ , 20 fold excess sample—2  $\mu\text{g/ml}$ , 40 fold excess sample—4  $\mu\text{g/ml}$ , 60 fold excess sample—2  $\mu\text{g/ml}$ , 100 fold excess sample—1  $\mu\text{g/ml}$ .

FIGS. 10A–10D. Nucleic acid and deduced amino acid sequence of Flt1(1-3)-Fc.

FIG. 11. Schematic diagram of the structure of Flt1.

FIGS. 12A and 12B. Hydrophilicity analysis of the amino acid sequences of Ig domain 2 and Ig domain 3 of Flt1.

FIGS. 13A–13D. Nucleic acid and deduced amino acid sequence of Mut1: Flt1(1-3<sub>ΔB</sub>)-Fc.

FIGS. 14A–14 C. Nucleic acid and deduced amino acid sequence of Mut2: Flt1(2-3<sub>ΔB</sub>)-Fc.

FIGS. 15A–15C. Nucleic acid and deduced amino acid sequence of Mut3: Flt1(2-3)-Fc.

FIGS. 16A–16D. Nucleic acid and deduced amino acid sequence of Mut4: Flt1(1-3<sub>R→N</sub>)-Fc.

FIG. 17. Binding of unmodified Flt1(1-3)-Fc, basic region deletion mutant Flt1(1-3)-Fc, and Flt1(1-3)<sub>R→N</sub> mutant proteins in a Biacore-based assay. At the sub-stoichiometric ratio (0.25 μg/ml Flt1(1-3)-Fc of unmodified, acetylated or genetically modified samples vs. 01. μg/ml VEGF), there is insufficient Flt1(1-3)-Fc protein to block binding of VEGF to the Flt1(1-3)-Fc immobilized on the Biacore chip. At 0.5 μg/ml of unmodified, acetylated or genetically modified Flt1(1-3)-Fc proteins, the stoichiometric ratio approximates 1:1 and there is an increased ability to block VEGF binding to the Biacore chip. At 1.0 μg/ml of unmodified, acetylated or genetically modified Flt1(1-3)-Fc proteins, which is approximately a 10:1 stoichiometric ratio, the Flt1(1-3)-Fc proteins are able to block binding of VEGF to the Biacore chip, but they are not equivalent. Unmodified, acetylated, and Mut1: Flt1(1-3<sub>ΔB</sub>)-Fc are essentially equal in their ability to block VEGF binding, whereas Mut4: Flt1(1-3<sub>R→N</sub>)-Fc is somewhat less efficient at blocking binding.

FIG. 18. Binding of unmodified Flt1(1-3)-Fc, Mut1: Flt1(1-3<sub>ΔB</sub>)-Fc, Mut2: Flt1(2-3<sub>ΔB</sub>)-Fc, and Flt1(2-3) mutant proteins to Matrigel® coated plates. Unmodified Flt1(1-3)-Fc protein binds avidly to these wells, the Mut3: Flt1(2-3)-Fc protein binds somewhat more weakly, the Mut1: Flt1(1-3<sub>ΔB</sub>)-Fc protein binds more weakly still, and the Mut2: Flt1(2-3<sub>ΔB</sub>)-Fc protein shows the best profile, binding more weakly than any of the other mutant proteins. The Mut4: Flt1(1-3<sub>R→N</sub>)-Fc glycosylation mutant protein shows only marginal benefit on the Matrigel assay.

FIG. 19. Binding of unmodified Flt1(1-3)-Fc, Mut1: Flt1(1-3<sub>ΔB</sub>)-Fc, Mut2: Flt1(2-3<sub>ΔB</sub>)-Fc, and Flt1(2-3) mutant proteins in an ELISA-based assay. At the concentrations tested, unmodified Flt1(1-3)-Fc, Mut1: Flt1(1-3<sub>ΔB</sub>)-Fc, Mut2: Flt1(2-3<sub>ΔB</sub>)-Fc, and Flt1(2-3) mutant proteins bind VEGF similarly.

FIG. 20. Pharmacokinetic profiles of unmodified Flt1(1-3)-Fc, Mut1: Flt1(1-3<sub>ΔB</sub>)-Fc, Mut2: Flt1(2-3<sub>ΔB</sub>)-Fc, and Flt1(2-3) mutant proteins. the C<sub>max</sub> for these reagents was as follows: Unmodified Flt1(1-3)-Fc—0.15 μg/ml; 40 fold molar excess acetylated Flt1(1-3)-Fc—1.5 μg/ml; and Mut1: Flt1(1-3<sub>ΔB</sub>)-Fc—0.7 μg/ml.

FIGS. 21A–21C. Nucleotide and deduced amino acid sequence of the modified Flt1 receptor termed Flt1D2.Flk1 D3.FcΔC1(a).

FIGS. 22A–22C. Nucleotide and deduced amino acid sequence of the modified Flt1 receptor termed Flt1D2.VEGFR3D3.FcΔC1(a).

FIG. 23. Extracellular Matrix (ECM) Assay. The results of this assay demonstrate that the Flt1D2.Flk1D3.FcΔC1(a) and Flt1D2.VEGFR3D3.FcΔC1(a) proteins are considerably less sticky to the ECM as compared to the Flt1(1-3)-Fc protein.

FIGS. 24A–24C. Nucleotide and deduced amino acid sequence of the modified Flt1 receptor termed VEGFR1R2-FcΔC1(a).

FIGS. 25A–25C. Phosphorylation assay. At a 1.5 molar excess of either Flt1(1-3)-Fc, Flt1(1-3)-Fc (A40) or transient Flt1D2Fk1D3.FcΔC1(a) there is complete blockage of receptor stimulation by these three modified Flt1 receptors as compared to control media challenge. In contrast, transient Flt1D2VEGFR3D3.FcΔC1(a) does not show significant blockage at this molar excess, as compared with VEGF positive control challenge. Similar results are seen in FIG. 25B, where the modified Flt receptors are in a 3-fold molar excess to VEGF165 ligand. In FIG. 25C, where the modified Flt1 receptors are in a 6-fold molar excess to VEGF165 ligand, transient Flt1D2VEGFR3D3.FcΔC1(a) can now be shown to be partially blocking VEGF165-induced stimulation of cell-surface receptors.

FIGS. 26A–26B. Phosphorylation assay. Detection by Western blot of tyrosine phosphorylated VEGFR2(Flk1) by VEGF165 ligand stimulation shows that cell-surface receptors are not phosphorylated by challenge samples which have VEGF165 preincubated with 1 and 2 fold molar excess (FIG. 26A) or 3 and 4 fold molar excess (FIG. 26B) of either transient Flt1 D2Fk1 D3.FcΔC1 (a), stable Flt1 D2Fk1 D3.FcΔC1 (a), or transient VEGFR1R2-FcΔC1(a). At all modified Flt1 receptor concentrations tested there is complete binding of VEGF165 ligand during the preincubation, resulting in no detectable stimulation of cell-surface receptors by unbound VEGF165 as compared to control media challenge.

FIG. 27. MG/R2 Cell proliferation assay. The following modified Flt receptors Flt1(1-3)-Fc, Flt1D2.Flk1D3.FcΔC1 (a) and Flt1D2.VEGFR3D3.FcΔC1(a), plus an irrelevant receptor termed Tie2-Fc as a negative control, were titrated from 40 nM to 20 pM and incubated on the cells for 1 hr at 37° C. Human recombinant VEGF165 in defined media was then added to all the wells at a concentration of 1.56 nM. The negative control receptor Tie2-Fc does not block VEGF165-induced cell proliferation at any concentration whereas Flt1 D2.Flk1 D3.FcΔC1 (a) blocks 1.56 nM VEGF165 with a half maximal dose of 0.8 nM. Flt1(1-3)-Fc and Flt1D2.VEGFR3D3.FcΔC1(a) are less effective in blocking VEGF165 in this assay with a half maximal dose of ~2 nM. VEGF165 alone gives a reading of 1.2 absorbance units and the background is 0.38 absorbance units.

FIG. 28. Biacore analysis of Binding Stoichiometry. Binding stoichiometry was calculated as a molar ratio of bound VEGF165 to the immobilized Flt1 D2Fk1 D3.FcΔC1 (a) or VEGFR1 R2-FcΔC1 (a), using the conversion factor of 1000 RU equivalent to 1 ng/ml. The results indicated binding stoichiometry of one VEGF165 dimeric molecule per one Flt1 D2Fk1 D3.FcΔC1 (a) or VEGFR1 R2-FcΔC1 (a) molecule.

FIG. 29 and FIG. 30. Size Exclusion Chromatography Stoichiometry. Flt1 D2Fk1 D3.FcΔC1 (a) or VEGFR1 R2-FcΔC1 (a) at a concentration of 1 nM (estimated to be 1000 times higher than the KD of the Flt1 D2Fk1 D3.FcΔC1 (a) or VEGFR1 R2-FcΔC1 (a)/VEGF165 interaction) were mixed with varied concentrations of VEGF165. After incubation, concentrations of the free Flt1D2Fk1D3.FcΔC1(a) in solution were measured. The data shows that the addition of 1 nM VEGF165 into the Flt1D2Fk1D3.FcΔC1(a) solution completely blocks Flt1D2Fk1D3.FcΔC1(a) binding to the VEGF165 surface. This result suggested the binding stoichiometry of one VEGF165 molecule per one Flt1 D2Fk1 D3.FcΔC1 (a) molecule.

FIG. 31. Size Exclusion Chromatography (SEC) under native conditions. Peak #1 represents the Flt1D2Fk1D3.FcΔC1(a)/VEGF165 complex and peak #2

represents unbound VEGF165. Fractions eluted between 1.1 and 1.2 ml were combined and guanidinium hydrochloride (GuHCl) was added to a final concentration 4.5M to dissociate the complex.

FIG. 32. Size Exclusion Chromatography (SEC) under dissociative conditions. To separate the components of the receptor-ligand complex and to determine their molar ratio, 50  $\mu$ l of dissociated complex was loaded onto a SUPEROSE 12 PC™ (a trademark of Amerisham Pharmacia Biotech AG relating to sensitive and high resolving gel filtration separations of proteins, peptides, polynucleotides and other biomolecules in the micropreparative scale) 3.2/30 equilibrated in 6M GuHCl and eluted. Peak #1 represents Flt1D2.Flk1D3.Fc $\Delta$ C1(a) and peak #2 represents VEGF 165.

FIG. 33, FIG. 34 and FIG. 35. Size Exclusion Chromatography (SEC) with On-Line Light Scattering. Size exclusion chromatography column with a MiniDawn on-line light scattering detector (Wyatt Technology, Santa Barbara, Calif.) and refractive index (RI) detectors (Shimadzu, Kyoto, Japan) was used to determine the molecular weight (MW) of the receptor-ligand complex. As shown in FIG. 33, the elution profile shows two peaks. Peak #1 represents the receptor-ligand complex and peak #2 represents the unbound VEGF165. MW was calculated from LS and RI signals. The same procedure was used to determine MW of the individual components of the receptor-ligand complex. The results of these determinations are as follows: MW of the Flt1D2.Flk1D3.Fc $\Delta$ C1(a)/NEGF165 complex at the peak position is 157 300 (FIG. 33), the MW of VEGF165 at the peak position is 44 390 (FIG. 34) and the MW of R1R2 at the peak is 113 300 (FIG. 35).

FIG. 36. Peptide mapping and glycosylation analysis. The disulfide structures and glycosylation sites in Flt1 D2.Flk1 D3.Fc $\Delta$ C1 (a) were determined by a peptide mapping method. There are a total of ten cysteines in Flt1D2.Flk1D3.Fc $\Delta$ C1(a); six of them belong to the Fc region. Cys27 is disulfide bonded to Cys76. Cys121 is disulfide bonded to Cys 182. The first two cysteines in the Fc region (Cys211 and Cys214) form an intermolecular disulfide bond with the same two cysteines in another Fc chain. However, it can not be determined whether disulfide bonding is occurring between same cysteines (Cys211 to Cys211, for example) or between Cys211 and Cys214. Cys216 is disulfide bonded to Cys306. Cys 352 is disulfide bonded to Cys410.

There are five possible N-linked glycosylation sites in Flt1D2.Flk1D3.Fc $\Delta$ C1(a) and are found to be glycosylated to varying degrees. Complete glycosylation is observed at Asn33, Asn193, and Asn282. Partial glycosylation is observed on Asn65 and Asn120. Sites of glycosylation are highlighted by underline in the Figure.

FIG. 37. Pharmacokinetics of Flt1(1-3)-Fc (A40), Flt1 D2.Flk1 D3.Fc $\Delta$ C1 (a) and VEGFR1 R2-Fc $\Delta$ C1 (a). Balb/c mice were injected subcutaneously with 4 mg/kg of Flt1(1-3)-Fc (A40), CHO transiently expressed Flt1D2.Flk1D3.Fc $\Delta$ C1(a), CHO stably expressed Flt1D2.Flk1D3.Fc $\Delta$ C1(a), and CHO transiently expressed VEGFR1R2-Fc $\Delta$ C1(a). The mice were tail bled at 1, 2, 4, 6, 24 hrs, 2 days, 3 days and 6 days after injection. The sera were assayed in an ELISA designed to detect Flt1(1-3)-Fc (A40), Flt1D2.Flk1D3.Fc $\Delta$ C1(a) or VEGFR1R2-Fc $\Delta$ C1(a). The T<sub>max</sub> for Flt1(1-3)-Fc (A40) was at 6 hrs while the T<sub>max</sub> for the transient and stable Flt1D2.Flk1D3.Fc $\Delta$ C1(a) and the transient VEGFR1R2-Fc $\Delta$ C1(a) was 24 hrs. The C<sub>max</sub> for Flt1(1-3)-Fc (A40) was 8  $\mu$ g/ml, For both transients (Flt1D2.Flk1D3.Fc $\Delta$ C1(a) and VEGFR1R2-Fc $\Delta$ C1

(a)) the C<sub>max</sub> was 18  $\mu$ g/ml and the C<sub>max</sub> for the stable VEGFR1R2-Fc $\Delta$ C1(a) was 30  $\mu$ g/ml.

FIG. 38. Pharmacokinetics of Flt1(1-3)-Fc (A40), Flt1D2.Flk1 D3.Fc $\Delta$ C1 (a) and Flt1 D2.VEGFR3D3.Fc $\Delta$ A1 (a). Balb/c mice were injected subcutaneously with 4 mg/kg of Flt1 (1-3)-Fc (A40), CHO transiently expressed Flt1D2.Flk1D3.Fc $\Delta$ C1(a) and CHO transiently expressed Flt1D2.VEGFR3D3.Fc $\Delta$ C1(a). The mice were tail bled at 1, 2, 5, 6, 7, 8, 12, 15 and 20 days after injection. The sera were assayed in an ELISA designed to detect Flt1 (1-3)-Fc, Flt1 D2.Flk1 D3.Fc $\Delta$ C1 (a) and Flt1D2.VEGFR3D3.Fc $\Delta$ C1(a). Flt1(1-3)-Fc (A40) could no longer be detected in the serum after day 5 whereas Flt1D2.Flk1D3.Fc $\Delta$ C1(a) and Flt1D2.VEGFR3D3.Fc $\Delta$ C1(a) were detectable for 15 days or more.

FIG. 39. The Ability of Flt1D2.Flk1D3.Fc $\Delta$ C1(a) to Inhibit HT-1080 Fibrosarcoma Tumor Growth In Vivo. Every other day or 2 times per week treatment of SCID mice with Flt1D2.Flk1D3.Fc $\Delta$ C1(a) at 25 mg/Kg significantly decreases the growth of subcutaneous HT-1080 fibrosarcoma tumors.

FIG. 40. The Ability of Flt1D2.Flk1D3.Fc $\Delta$ C1(a) to Inhibit C6 Glioma Tumor Growth In Vivo. Every other day or 2 times a week treatment of SCID mice with Flt1 D2.Flk1 D3.Fc $\Delta$ C1 (a) significantly decreases the growth of subcutaneous C6 glioma tumors at doses as low as 2.5 mg/Kg.

FIG. 41. VEGF-induced Uterine Hyperpermeability. PMSG injected subcutaneously (5 IU) to induce ovulation in prepubertal female rats results in a surge of estradiol after 2 days which in turn causes an induction of VEGF in the uterus. This induction results in hyperpermeability of the uterus and an increase in uterine wet. Subcutaneous injection of Flt1 (1-3)-Fc (A40), Flt1 D2.Flk1 D3.Fc $\Delta$ C1 (a) and Flt1D2.VEGFR3D3.Fc $\Delta$ C1(a) at 25 mg/kg at 1 hr after PMSG injection results in about a 50% inhibition of the increase in uterine wet weight.

FIGS. 42A-42B. Assessment of Corpus Luteum Angiogenesis Using Progesterone as a Readout. PMSG was injected subcutaneously (5 IU) to induce ovulation in prepubertal female rats, resulting in a fully functioning corpus luteum containing a dense network of blood vessels that secretes progesterone into the blood stream to prepare the uterus for implantation. The induction of angiogenesis in the corpus luteum requires VEGF. Resting levels of progesterone are about 5 ng/ml and can be induced to 25-40 ng/ml after PMSG. Subcutaneous injection of Flt1(1-3)-Fc (A40) or Flt1D2.Flk1D3.Fc $\Delta$ C1(a) at 25 mg/kg or 5 mg/kg at 1 hr. after PMSG injection resulted in a complete inhibition of the progesterone induction on day 4.

#### DETAILED DESCRIPTION OF THE INVENTION

It has been a long standing problem in the art to produce a receptor based VEGF antagonist that has a pharmacokinetic profile that is appropriate for consideration of the antagonist as a therapeutic candidate. Applicants describe herein, for the first time, a chimeric polypeptide molecule, capable of antagonizing VEGF activity, that exhibits improved pharmacokinetic properties as compared to other known receptor-based VEGF antagonists. The chimeric polypeptide molecules described herein thus provide for the first time appropriate molecules for use in therapies in which antagonism of VEGF is a desired result.

The present invention provides for novel chimeric polypeptide molecules formed by fusing a modified extracellular ligand binding domain of the Flt1 receptor to the Fc region of IgG.

The extracellular ligand binding domain is defined as the portion of a receptor that, in its native conformation in the cell membrane, is oriented extracellularly where it can contact with its cognate ligand. The extracellular ligand binding domain does not include the hydrophobic amino acids associated with the receptor's transmembrane domain or any amino acids associated with the receptor's intracellular domain. Generally, the intracellular or cytoplasmic domain of a receptor is usually composed of positively charged or polar amino acids (i.e. lysine, arginine, histidine, glutamic acid, aspartic acid). The preceding 15–30, predominantly hydrophobic or apolar amino acids (i.e. leucine, valine, isoleucine, and phenylalanine) comprise the transmembrane domain. The extracellular domain comprises the amino acids that precede the hydrophobic transmembrane stretch of amino acids. Usually the transmembrane domain is flanked by positively charged or polar amino acids such as lysine or arginine. von Heijne has published detailed rules that are commonly referred to by skilled artisans when determining which amino acids of a given receptor belong to the extracellular, transmembrane, or intracellular domains (See von Heijne, 1995, *BioEssays* 17:25–30). Alternatively, websites on the Internet, have become available to provide protein chemists with information about making predictions about protein domains.

The present invention provides for the construction of nucleic acid molecules encoding chimeric polypeptide molecules that are inserted into a vector that is able to express the chimeric polypeptide molecules when introduced into an appropriate host cell. Appropriate host cells include, but are not limited to, bacterial cells, yeast cells, insect cells, and mammalian cells. Any of the methods known to one skilled in the art for the insertion of DNA fragments into a vector may be used to construct expression vectors encoding the chimeric polypeptide molecules under control of transcriptional/translational control signals. These methods may include *in vitro* recombinant DNA and synthetic techniques and *in vivo* recombinations (genetic recombination) (See Sambrook, et al., *Molecular Cloning, A Laboratory Manual*, Cold Spring Harbor Laboratory; *Current Protocols in Molecular Biology*, Eds. Ausubel, et al., Greene Publ. Assoc., Wiley-Interscience, NY).

Expression of nucleic acid molecules encoding the chimeric polypeptide molecules may be regulated by a second nucleic acid sequence so that the chimeric polypeptide molecule is expressed in a host transformed with the recombinant DNA molecule. For example, expression of the chimeric polypeptide molecules described herein may be controlled by any promoter/enhancer element known in the art. Promoters which may be used to control expression of the chimeric polypeptide molecules include, but are not limited to, the long terminal repeat as described in Squinto et al., (1991, *Cell* 65:1–20); the SV40 early promoter region (Bernoist and Chambon, 1981, *Nature* 290:304–310), the CMV promoter, the M-MuLV 5' terminal repeat the promoter contained in the 3' long terminal repeat of Rous sarcoma virus (Yamamoto, et al., 1980, *Cell* 22:787–797), the herpes thymidine kinase promoter (Wagner et al., 1981, *Proc. Natl. Acad. Sci. U.S.A.* 78:144–1445), the regulatory sequences of the metallothionein gene (Brinster et al., 1982, *Nature* 296:39–42); prokaryotic expression vectors such as the  $\beta$ -lactamase promoter (Villa-Kamaroff, et al., 1978, *Proc. Natl. Acad. Sci. U.S.A.* 75:3727–3731), or the tac

promoter (DeBoer, et al., 1983, *Proc. Natl. Acad. Sci. U.S.A.* 80:21–25, see also “Useful proteins from recombinant bacteria” in *Scientific American*, 1980, 242:74–94); promoter elements from yeast or other fungi such as the Gal 4 promoter, the ADH (alcohol dehydrogenase) promoter, PGK (phosphoglycerol kinase) promoter, alkaline phosphatase promoter, and the following animal transcriptional control regions, which exhibit tissue specificity and have been utilized in transgenic animals: elastase I gene control region which is active in pancreatic acinar cells (Swift et al., 1984, *Cell* 38:639–646; Ornitz et al., 1986, *Cold Spring Harbor Symp. Quant. Biol.* 50:399–409; MacDonald, 1987, *Hepatology* Z:425–515); insulin gene control region which is active in pancreatic beta cells (Hanahan, 1985, *Nature* 315:115–122), immunoglobulin gene control region which is active in lymphoid cells (Grosschedl et al., 1984, *Cell* 38:647–658; Adames et al., 1985, *Nature* 318:533–538; Alexander et al., 1987, *Mol. Cell. Biol.* 7:1436–1444), mouse mammary tumor virus control region which is active in testicular, breast, lymphoid and mast cells (Leder et al., 1986, *Cell* 45:485–495), albumin gene control region which is active in liver (Pinkert et al., 1987, *Genes and Devel.* 1:268–276), alpha-fetoprotein gene control region which is active in liver (Krumlauf et al., 1985, *Mol. Cell. Biol.* 5:1639–1648; Hammer et al., 1987, *Science* 235:53–58); alpha 1-antitrypsin gene control region which is active in the liver (Kelsey et al., 1987, *Genes and Devel.* 1:161–171), beta-globin gene control region which is active in myeloid cells (Mogam et al., 1985, *Nature* 315:338–340; Kollias et al., 1986, *Cell* 46:89–94); myelin basic protein gene control region which is active in oligodendrocyte cells in the brain (Readhead et al., 1987, *Cell* 48:703–712); myosin light chain-2 gene control region which is active in skeletal muscle (Shani, 1985, *Nature* 314:283–286), and gonadotropin releasing hormone gene control region which is active in the hypothalamus (Mason et al., 1986, *Science* 234:1372–1378).

Thus, according to the invention, expression vectors capable of being replicated in a bacterial or eukaryotic host comprising chimeric polypeptide molecule-encoding nucleic acid as described herein, are used to transfect the host and thereby direct expression of such nucleic acids to produce the chimeric polypeptide molecules, which may then be recovered in a biologically active form. As used herein, a biologically active form includes a form capable of binding to VEGF.

Expression vectors containing the chimeric nucleic acid molecules described herein can be identified by three general approaches: (a) DNA—DNA hybridization, (b) presence or absence of “marker” gene functions, and (c) expression of inserted sequences. In the first approach, the presence of a foreign gene inserted in an expression vector can be detected by DNA—DNA hybridization using probes comprising sequences that are homologous to the inserted chimeric polypeptide molecule sequences. In the second approach, the recombinant vector/host system can be identified and selected based upon the presence or absence of certain “marker” gene functions (e.g., thymidine kinase activity, resistance to antibiotics, transformation phenotype, occlusion body formation in baculovirus, etc.) caused by the insertion of foreign genes in the vector. For example, if the chimeric polypeptide molecule DNA sequence is inserted within the marker gene sequence of the vector, recombinants containing the insert can be identified by the absence of the marker gene function. In the third approach, recombinant expression vectors can be identified by assaying the foreign gene product expressed by the recombinant. Such assays can

be based, for example, on the physical or functional properties of the chimeric polypeptide molecules. Cells of the present invention may transiently or, preferably, constitutively and permanently express the chimeric polypeptide molecules.

The chimeric polypeptide molecules may be purified by any technique which allows for the subsequent formation of a stable, biologically active chimeric polypeptide molecule. For example, and not by way of limitation, the factors may be recovered from cells either as soluble proteins or as inclusion bodies, from which they may be extracted quantitatively by 8M guanidinium hydrochloride and dialysis (see, for example, Builder, et al., U.S. Pat. No. 5,663,304). In order to further purify the factors, conventional ion exchange chromatography, hydrophobic interaction chromatography, reverse phase chromatography or gel filtration may be used.

In one embodiment of the invention, the nucleotide sequence encoding the first component is upstream of the nucleotide sequence encoding the second component. In another embodiment of the invention, the nucleotide sequence encoding the first component is downstream of the nucleotide sequence encoding the second component. Further embodiments of the invention may be prepared in which the order of the first, second and third fusion polypeptide components are rearranged. For example, if the nucleotide sequence encoding the first component is designated 1, the nucleotide sequence encoding the second component is designated 2, and the nucleotide sequence of the third component is designated 3, then the order of the components in the isolated nucleic acid of the invention as read from 5' to 3' may be any of the following six combinations: 1,2,3; 1,3,2; 2,1,3; 2,3,1; 3,1,2; or 3,2,1.

The present invention also has diagnostic and therapeutic utilities. In particular embodiments of the invention, methods of detecting aberrancies in the function or expression of the chimeric polypeptide molecules described herein may be used in the diagnosis of disorders. In other embodiments, manipulation of the chimeric polypeptide molecules or agonists or antagonists which bind the chimeric polypeptide molecules may be used in the treatment of diseases. In further embodiments, the chimeric polypeptide molecule is utilized as an agent to block the binding of a binding agent to its target.

By way of example, but not limitation, the method of the invention may be useful in treating clinical conditions that are characterized by vascular permeability, edema or inflammation such as brain edema associated with injury, stroke or tumor; edema associated with inflammatory disorders such as psoriasis or arthritis, including rheumatoid arthritis; asthma; generalized edema associated with burns; ascites and pleural effusion associated with tumors, inflammation or trauma; chronic airway inflammation; capillary leak syndrome; sepsis; kidney disease associated with increased leakage of protein; and eye disorders such as age related macular degeneration and diabetic retinopathy.

An amino acid sequence analysis of Flt1(1-3)-Fc revealed the presence of an unusually high number (46) of the basic amino acid residue lysine. An IEF analysis of Flt1(1-3)-Fc showed that this protein has pI greater than 9.3, confirming the prediction that the protein is very basic. It was hypothesized that the basic nature of Flt1(1-3)-Fc protein was causing it to bind to extracellular matrix components and that this interaction might be the cause of the extremely short detectable circulating serum half-life exhibited by Flt1(1-3)-Fc when injected into mice. In order to test this hypothesis, Flt1(1-3)-Fc protein was acetylated at the lysine

residues to reduce the basic charge. Acetylated Flt1(1-3)-Fc was then tested in the assays described *infra*.

The following examples are offered by way of illustration and not by way of limitation.

## EXAMPLES

### Example 1

#### Expression of Flt1(1-3)-Fc Protein in CHO K1 Cells

Using standard molecular biology techniques (see e.g., Molecular Cloning, A Laboratory Manual (Sambrook, et al., Cold Spring Harbor Laboratory), Current Protocols in Molecular Biology (Eds. Ausubel, et al., Greene Publ. Assoc., Wiley-Interscience, NY), the gene encoding Flt1(1-3)-Fc was inserted into the expression vector pEE14.1 (Lonza Biologics, pic) at a multiple cloning site downstream of the CMV promoter. CHO K1 cells were transfected with the pEE14.1/Flt1(1-3)-Fc DNA construct using lipofectamine (Gaithersburg, Md.). The transfected CHO K1 cells were grown in glutamine-free DMEM (JRH, Kansas City, Mo.) containing 25  $\mu$ M methionine sulfoximine (MSX) from Sigma Inc., St. Louis, Mo., and high recombinant protein expressors were obtained by screening the CHO K1 cell supernatants from over 100 hand-picked colony isolates using a standard immunoassay which captures and detects human Fc. The selected hand-picked clone was amplified in the presence of 100  $\mu$ M MSX followed by a second round of screening of the amplified clones. The highest producing clone had a specific productivity of recombinant Flt1(1-3)-Fc protein of 55 pg/cell/day.

The selected clone was expanded in 225 cm<sup>2</sup> T-flasks (Corning, Acton, Mass.) and then into 8.5L roller bottles (Corning, Acton, Mass.) using the cell culture media described *supra*. Cells were removed from the roller bottles by standard trypsinization and put into 3.5L of suspension medium. The suspension medium is comprised of glutamine-free ISCHO medium (Irvine Scientific, Santa Ana, Calif.) containing 5% fetal bovine serum (FBS from Hyclone Labs, Logan, Utah), 10  $\mu$ M MSX and GS supplement (JRH Scientific, Kansas City, Mo.) in a 5L Celligen bioreactor (New Brunswick Scientific, New Brunswick, N.J.) at a density of  $0.3 \times 10^6$  cells/mL. After the cells reached a density of  $3.6 \times 10^6$  cells/mL and were adapted to suspension they were transferred to a 60L bioreactor (ABEC, Allentown, Pa.) at a density of  $0.5 \times 10^6$  cells/mL in 20L of ISCHO medium with 5% fetal bovine serum. After two days an additional 20L of ISCHO+5% fetal bovine serum was added to the bioreactor. The cells were allowed to grow for an additional two days reaching a final density of  $3.1 \times 10^6$  cells/mL, and a final Flt1(1-3)-Fc concentration at harvest was 95 mg/L. At harvest the cells were removed by tangential flow filtration using 0.45  $\mu$ m Prostack Filters (Millipore, Inc., Bedford, Mass.).

### Example 2

#### Purification of Flt1(1-3)-Fc Protein Obtained from CHO K1 Cells

Flt1(1-3)-Fc protein was initially purified by affinity chromatography. A Protein A column was used to bind, with high specificity, the Fc portion of the molecule. This affinity-purified protein was then concentrated and passed over a

17

SEC column. The protein was then eluted into the formulation buffer. The following describes these procedures in detail.

#### Materials and Methods

All chemicals were obtained from J. T. Baker, Phillipsburg, N.J. with the exception of PBS, which was obtained as a 10× concentrate from Life Technologies, Gaithersburg, Md. Protein A Fast Flow and SUPERDEX200™ (a trademark of Amerisham Pharmacia Biosciences relating to a prepacked column for high performance of gel filtration of protein. DNA fragments and other biomolecules) preparation grade resins were obtained from Pharmacia, Piscataway, N.J. Equipment and membranes for protein concentration were obtained from Millipore, Bedford, Mass.

Approximately 40 L of 0.45 μm-filtered CHO conditioned media containing Flt1(1-3)-Fc protein was applied to a 290 mL Protein A Fast Flow column (10 cm diameter) that had been equilibrated with PBS. The column was washed with PBS containing 350 mM NaCl and 0.02% CHAPS and the bound protein was eluted with 20 mM Citric Acid containing 10 mM Na<sub>2</sub>HPO<sub>4</sub>. The single peak in the elution was collected and its pH was raised to neutrality with 1M NaOH. The eluate fractions was concentrated to approximately 9 mg/mL using 10K regenerated cellulose membranes by both tangential flow filtration and by stirred cell concentration. To remove aggregates and other contaminants, the concentrated protein was applied to a column packed with Superdex 200 preparation grade resin (10 cm×55 cm) and run in PBS containing 5% glycerol. The main peak fractions were pooled, sterile filtered, aliquoted and stored at -80° C.

#### Example 3

##### Acetylation of Flt1(1-3)-Fc Protein

Two milligrams of Flt1(1-3)-Fc protein were acetylated as described in the instruction manual provided with the sulfon-NHS-acetate modification kit (Pierce Chemical Co., Rockford, Ill., Cat.#26777).

#### Example 4

##### Characterization of Acetylated Flt1(1-3)-Fc Protein

#### (a.) IEF analysis

Flt1(1-3)-Fc and acetylated Flt1(1-3)-Fc were analyzed by standard IEF analysis. As shown in FIG. 1, Flt1(1-3)-Fc protein is not able to migrate into the gel and therefore must have a pI greater than 9.3, the highest pI in the standard. However, acetylated Flt1(1-3)-Fc is able to migrate into the gel and equilibrate at a pI of approximately 5.2. This result demonstrates that acetylation reduces the net positive charge of the protein and therefore its pI considerably.

#### (b.) Binding to Extracellular Matrix Components

To test for binding to extracellular matrix components, Flt1(1-3)-Fc and acetylated Flt1(1-3)-Fc were tested in an assay designed to mimic the interaction with extracellular matrix components. In this assay, 96-well tissue culture plates are coated with Matrigel (Biocoat MATRIGEL® matrix thin layer 96 well plate, Catalog #40607, Becton Dickinson Labware, Bedford, Mass.). The plates are incubated with varying concentrations of either Flt1(1-3)-Fc, acetylated Flt1(1-3)-Fc, or rTie2-Fc (an irrelevant control) protein are added to the wells. The plates are incubated for 1-2 hours at either room temperature or 37° C. degrees and

18

then detection of bound proteins is accomplished by adding a secondary alkaline phosphatase-conjugated anti-human Fc antibody to the wells. Finally, alkaline phosphatase substrate is added to the wells and optical density is measured. FIG. 2 shows the results of this assay. Like the irrelevant control protein rTie2-Fc, acetylated Flt1(1-3)-Fc does not exhibit any binding to the Matrigel coated plate, whereas the non-acetylated Flt1(1-3)-Fc protein exhibits significant binding. This result indicates that acetylation of basic amino acid residues is an effective way to interfere with the charge interactions that exist between positively charged proteins and the negatively charged extracellular matrix components they are exposed to in vivo.

#### Example 5

##### Pegylation of Flt1(1-3)-Fc Protein

Although pegylation (polyethylene glycol—PEG) of proteins has been shown to increase their in vivo potency by enhancing stability and bioavailability while minimizing immunogenicity (see references cited supra), it is counter-intuitive that pegylating molecules that are too large to be filtered by the kidney glomeruli would improve their pharmacokinetic properties. Without being bound by theory, Applicants postulated that pegylation of the Flt1(1-3)-Fc molecules could improve the pharmacokinetic properties, possibly not by altering the positive charge or by decreasing the pI of Flt1(1-3)-Fc, but rather by physically shielding the positive charges from interacting with the extracellular matrix. Applicants decided to attempt to improve the pharmacokinetic properties of Flt1(1-3)-Fc molecules by attaching strands of 20K PEGs as described infra.

#### Materials and Methods

Purified Flt1(1-3)-Fc derived from CHO cells (see supra) was used in the following pegylation experiments. Functionalized PEGs were obtained from Shearwater Polymers, Huntsville, Ala.; Bicine from Sigma, St Louis, Mo.; Superose 6 column from Pharmacia, Piscataway, N.J.; PBS as a 10× concentrate from Life Technologies, Gaithersburg, Md.; Glycerol from J. T. Baker, Phillipsburg, N.J.; and Bis-Tris precast gels from Novex, CA.

20K PEG strands functionalized with amine-specific terminal moieties were used in small-scale reaction studies that were set-up to evaluate different reaction conditions in which the PEG:protein stoichiometry was varied. Based on these reactions and the analyses of samples on standard SDS-PAGE, Flt1(1-3)-Fc at a concentration of 1.5 mg/mL was reacted at pH 8.1 with 20K SPA-PEG (PEG succinimidyl propionate) molecules at a PEG-to-Flt1(1-3)-Fc monomer molar ratio of 1:6. The reaction was allowed to proceed at 8° C. overnight. For initial purification, the reaction products were applied to a 10 mm×30 cm Superose 6 column equilibrated with PBS containing 5% Glycerol. The column appeared to separate pegylated Flt1(1-3)-Fc molecules based on the extent of pegylation. Fractions corresponding to what appeared to be primarily mono-pegylated and di-pegylated dimeric Flt1(1-3)-Fc, as judged by banding patterns on reducing and non-reducing SDS-PAGE gels were pooled. The protein concentration was determined by measuring absorbance at 280 nm. The pegylated Flt1(1-3)-Fc protein was sterile filtered, aliquoted and stored at -40° C.



## 19

## Example 6

Binding of Unmodified, Acetylated, and Pegylated  
Flt1(1-3)-Fc in a Biacore-Based Assay

Unmodified, acetylated, and pegylated Flt1(1-3)-Fc proteins were tested in a Biacore-based assay to evaluate their ability to bind to the Flt1 ligand, VEGF. In this assay, unmodified Flt1(1-3)-Fc protein was immobilized on the surface of a Biacore chip (see Biacore Instruction Manual, Pharmacia, Inc., Piscataway, N.J., for standard procedures) and a sample containing 0.2 µg/ml VEGF and either unmodified Flt1(1-3)-Fc, acetylated Flt1(1-3)-Fc or pegylated Flt1(1-3)-Fc (each at 25 µg/ml) was passed over the Flt1(1-3)-Fc-coated chip. To minimize the effects of non-specific binding, the bound samples were washed with a 0.5M NaCl wash. In one sample, unmodified Flt1(1-3)-Fc was mixed with heparin. Heparin is a negatively charged molecule and the Flt1(1-3)-Fc protein is a positively charged molecule, so when the two molecules are mixed together, they should interact through their respective charges. This essentially neutralizes Flt1(1-3)-Fc's inherent positive charge making the molecule behave as if it has been chemically or genetically modified so as to reduce its charge and its tendency to bind via charge interactions. As shown in FIG. 3, acetylated (columns 13-16), pegylated (columns 17-20), and heparin-treated Flt1(1-3)-Fc (columns 21-24) are each able to completely compete with the Biacore chip-bound Flt1(1-3)-Fc for VEGF binding as compared to control (columns 1-4) and irrelevant protein (columns 5-8). Unmodified Flt1(1-3)-Fc (columns 5-6) appeared to only partially compete with Biacore chip-bound Flt1(1-3)-Fc for VEGF binding. However, washing the bound samples with 0.5M NaCl (columns 7-8) resulted in a binding profile similar to the modified forms of Flt1(1-3)-Fc, indicating that the unmodified protein was exhibiting non-specific binding to the chip that could be eliminated by the salt wash.

## Example 7

Binding of Unmodified, Acetylated, and Pegylated  
Flt1(1-3)-Fc in an ELISA-Based Assay

Unmodified, acetylated, and pegylated Flt1(1-3)-Fc proteins were tested in a standard ELISA-based assay to evaluate their ability to bind the Flt1 receptor ligand VEGF. As shown in FIG. 4, both pegylated and acetylated Flt1(1-3)-Fc proteins are capable of binding to VEGF, demonstrating that modifying the protein either by pegylation or acetylation does not destroy its ability to bind its ligand.

## Example 8

Pharmacokinetic Analysis of Unmodified Flt1(1-3)-  
Fc, Acetylated Flt1(1-3)-Fc, and Pegylated Flt1(1-  
3)-Fc

In vivo experiments were designed to assess the pharmacokinetic profiles of unmodified Flt1(1-3)-Fc, acetylated Flt1(1-3)-Fc, and pegylated Flt1(1-3)-Fc protein. Balb/c mice (23-28 g; 3 mice/group) were injected subcutaneously with 4 mg/kg of unmodified, acetylated, or pegylated Flt1(1-3)-Fc. The mice were tail bled at 1, 2, 4, 6, 24 hours, 2 days, and 3 days after injection of protein. The sera were assayed in a standard ELISA-based assay designed to detect Flt1(1-3)-Fc protein. Briefly, the assay involves coating an ELISA plate with VEGF, binding the unmodified, acety-

## 20

lated, or pegylated Flt1(1-3)-Fc-containing sera, and reporting with an anti-Fc antibody linked to alkaline phosphatase. As shown in FIG. 5, the T<sub>max</sub> for all of the Flt1(1-3)-Fc proteins was between the 6 hour and 24 hour time points. The C<sub>max</sub> for the different proteins was as follows: Unmodified: 0.06µ/ml-0.15 µg/ml; acetylated: 1.5 µg/ml-4.0 µg/ml; and pegylated: approximately 5 µg/ml.

## Example 9

## Step-Acetylation of Flt1(1-3)-Fc

To determine what minimal amount of acetylation is necessary to eliminate binding to extracellular matrix components, an experiment was designed that acetylated the Flt1(1-3)-Fc protein in a step-wise fashion by using increasing amounts of molar excess of acetylation reagent in the acetylation reaction mixture. The range of molar excess was as follows: 0, 10, 20, 30, 40, 50, 60, 70, 80, 90, and 100 moles of acetylation reagent per 1 mole of Flt1(1-3)-Fc monomer. The reactions were performed as detailed in the instruction manual provided with the sulfo-NHS-Acetate modification kit (Pierce Chemical Co., Rockford, Ill., Cat.# 26777).

## Example 10

## Characterization of Step-Acetylated Flt1(1-3)-Fc

## (a.) IEF analysis

Unmodified Flt1(1-3)-Fc and step-acetylated Flt1(1-3)-Fc proteins were analyzed by standard IEF analysis. As shown in FIGS. 6A-6B, unmodified Flt1(1-3)-Fc protein was not able to migrate into the gel due to its extremely high pI (greater than 9.3). However, most of the step-acetylated Flt1(1-3)-Fc samples (30-100 fold molar excess samples) were able to migrate into the gel and equilibrate at pI ranging between 4.55-8.43, depending on the degree of acetylation of the protein. This result demonstrates that acetylation can change the positive charge of the protein in a dose-dependent manner and that reduction of the pI can be controlled by controlling the degree of acetylation.

## (b.) Binding of Step-Acetylated Flt1(1-3)-Fc to Extracellular Matrix Components

To test for binding to extracellular matrix components, Flt1(1-3)-Fc and step-acetylated Flt1(1-3)-Fc were tested in the above-described assay designed to mimic the interaction with extracellular matrix components. Varying concentrations of either unmodified Flt1(1-3)-Fc, step-acetylated Flt1(1-3)-Fc (10, 20, and 30 fold molar excess samples), or rTie2-Fc (an irrelevant control) protein were added to the wells. The plates were incubated for 1-2 hours at room temperature or 37° C. and then detection of bound proteins was accomplished by adding a secondary alkaline phosphatase-conjugated anti-human Fc antibody to the wells. Alkaline phosphatase substrate was subsequently added to the wells and optical density measured. FIG. 7 shows the results of this assay. Like the irrelevant control protein rTie2-Fc, step-acetylated Flt1(1-3)-Fc (20 and 30 fold molar excess samples) did not exhibit any significant binding to the Matrigel coated plate, whereas the non-acetylated Flt1(1-3)-Fc protein exhibited significant binding. The binding is saturable, indicating that the Flt1(1-3)-Fc protein may be binding to specific sites, rather than a more general charge-mediated interaction that might not be saturable. The 10 fold molar excess sample showed reduced

binding, but the degree of acetylation was not enough to completely block binding to extracellular matrix components. The 20 fold molar excess and higher samples displayed no detectable binding, despite the fact that by IEF analysis (FIGS. 6A and 6B) the lower molar excess samples still had a large net positive charge. This result demonstrates that it is not necessary to completely acetylate all available basic amino acids in order to eliminate binding to extracellular matrix components.

(c.) Binding of Step-Acetylated Flt1(1-3)-Fc in a Biacore-Based Assay

Unmodified and step-acetylated Flt1(1-3)-Fc proteins were tested in a Biacore-based assay to evaluate their ability to bind to the Flt1 ligand, VEGF. In this assay, unmodified Flt1(1-3)-Fc protein (0.5, 1.0, or 5.0 µg/ml) was immobilized on the surface of a Biacore chip (see Biacore Instruction Manual, Pharmacia, Inc., Piscataway, N.J., for standard procedures) and a solution containing 0.2 µg/ml VEGF and either unmodified Flt1(1-3)-Fc (at either 0.5, 1.0, or 5.0 µg/ml) or 10 different step-acetylated Flt1 (1-3)-Fc samples (at 0.5, 1.0, or 5.0 µg/ml each) were passed over the Flt1 (1-3)-Fc-coated chip. As shown in FIG. 8, at a sub-stoichiometric ratio (0.5 µg/ml of either unmodified Flt1(1-3) or step-acetylated Flt1(1-3)-Fc vs. 0.2 µg/ml VEGF), there is not enough Flt1(1-3)-Fc (either unmodified or step-acetylated) in the solution to completely bind the VEGF. At 1.0 µg/ml, which approximates a 1:1 stoichiometric ratio, both unmodified and step-acetylated Flt1(1-3)-Fc are better able to compete for VEGF binding, but there is still insufficient Flt1 (1-3)-Fc protein (either unmodified or step-acetylated) to completely bind the available VEGF. However, at 5.0 µg/ml, which is several times greater than a 1:1 stoichiometric ratio, both the Flt1 (1-3)-Fc and the step-acetylated Flt1(1-3)-Fc proteins are able to bind the VEGF, regardless of the degree of acetylation. This clearly demonstrates that acetylation does not alter Flt1(1-3)-Fc's ability to bind VEGF.

(d.) Pharmacokinetic Analysis of Step-Acetylated Flt1(1-3)-Fc

In vivo experiments were designed to assess the pharmacokinetic profiles of unmodified Flt1(1-3)-Fc and step-acetylated Flt1(1-3)-Fc protein. Balb/c mice (23-28 g) were injected subcutaneously with 4 mg/kg of unmodified or 10, 20, 40, 60 and 100 fold molar excess samples of step-acetylated Flt1 (1-3)-Fc (3 mice for unmodified, 0.10, 20 and 40 fold molar excess samples and 2 mice for 60 and 100 fold molar excess samples). The mice were tail bled at 1, 2, 4, 6, 24 hours, 2 days and 3 days after injection. The sera were assayed in an ELISA-based assay designed to detect Flt1 (1-3)-Fc (described supra). FIG. 9 details the results of this study. The T<sub>max</sub> for all of the Flt1(1-3)-Fc proteins tested was at the 6 hour time point but the C<sub>max</sub> was as follows: Unmodified Flt1(1-3)-Fc: 0.06 µg/ml; 10 fold molar excess sample—0.7 µg/ml, 20 fold molar excess sample—2 µg/ml, 40 fold molar excess sample—4 µg/ml, 60 fold molar excess sample—2 µg/ml, 100 fold molar excess sample—1 µg/ml. This results demonstrates that acetylation or pegylation of Flt1(1-3)-Fc significantly improves its pharmacokinetic profile.

Example 11

Construction of Flt1(1-3)-Fc Basic Region Deletion Mutant Designated Mut1: Flt1(1-3<sub>ΔB</sub>)-Fc

Based on the observation that acetylated Flt1(1-3)-Fc, which has a pI below 6, has much better pharmacokinetics

than the highly positive unmodified Flt1(1-3)-Fc (pI>9.3), it was asked whether the difference in pharmacokinetics could be attributed to the net charge of the protein, which made it stick to negatively charged extracellular matrix components, or whether there were perhaps specific locations on the surface of the Flt1 (1-3)-Fc protein that constituted specific binding sites for extracellular matrix components. For example, many proteins are known to have heparin binding sites, often consisting of a cluster of basic residues. Sometimes these residues are found in a cluster on the primary sequence of the protein; some of the literature has identified "consensus sequences" for such heparin binding sites (see for example Hileman, et al., 1998, *Bioessays* 20(2):156-67). In other cases, the known crystal structure of a protein reveals a cluster of positively charged residues on the surface of a protein, but the residues come from different regions of the primary sequence and are only brought together when the protein folds into its tertiary structure. Thus it is difficult to deduce whether an isolated amino acid residue forms part of a cluster of basic residues on the surface of the protein. However, if there is a cluster of positively charged amino acid residues in the primary sequence, it is not unreasonable to surmise that the residues are spatially close to one another and might therefore be part of an extracellular matrix component binding site. Flt1 receptor has been studied extensively and various domains have been described (see for example Tanaka et al., 1997, *Jpn. J. Cancer Res* 88:867-876). Referring to the nucleic acid and amino acid sequence set forth in FIGS. 10A-10D of this application, one can identify the signal sequence for secretion which is located at the beginning of the sequence and extends to the glycine coded for by nucleotides 76-78. The mature protein begins with Ser-Lys-Leu-Lys, starting at nucleotide 79 of the nucleic acid sequence. Flt1 Ig domain 1 extends from nucleotide 79 to 393, ending with the amino acids Ser-Asp-Thr. Flt1 Ig domain 2 extends from nucleotide 394 to 687 (encoding Gly-Arg-Pro to Asn-Thr-Ile), and Flt1 Ig domain 3 extends from nucleotides 688 to 996 (encoding Ile-Asp-Val to Asp-Lys-Ala). There is a bridging amino acid sequence, Gly-Pro-Gly, encoded by nucleotides 997-1005, followed by the nucleotide sequence encoding human Fc (nucleotides 1006-1701 or amino acids Glu-Pro-Lys to Pro-Gly-Lys-stop).

A more detailed analysis of the Flt1 amino acid sequence reveals that there is a cluster, namely, amino acid residues 272-281 (KNKRASVRR) of FIGS. 10A-10D, in which 6 out of 10 amino acid residues are basic. This sequence is located in Flt1 Ig domain 3 of the receptor (see FIG. 11), which is not itself essential for binding of VEGF ligand, but which confers a higher affinity binding to ligand. An alignment of the sequence of Ig domain 3 with that of Ig domain 2 reveals that in this region, there is very poor alignment between the two Ig domains, and that there are about 10 additional amino acids in Ig domain 3. An analysis of the hydrophilicity profiles MACVECTOR™, a trademark of Accelrys relating to computer software) of these two domains clearly indicates the presence of a hydrophilic region in the protein (FIGS. 12A-12B). These observations raised the possibility that the actual three dimensional conformation of Flt1 Ig domain 3 allowed for some type of protrusion that is not in Flt1 Ig domain 2. To test this hypothesis, the 10 additional amino acids were deleted and the resulting protein was tested to see whether the deletion would affect the pharmacokinetics favorably without seriously compromising the affinity of the receptor for VEGF. This DNA construct, which was constructed using standard molecular biology techniques (see e.g., *Molecular Cloning*,



## 23

A Laboratory Manual (Sambrook, et al., Cold Spring Harbor Laboratory), Current Protocols in Molecular Biology (Eds. Ausubel, et al., Greene Publ. Assoc., Wiley-Interscience, NY) in the mammalian expression vector pMT21 (Genetics Institute, Inc., Cambridge, Mass.), is referred to as Mut1: Flt1(1-3<sub>ΔB</sub>)-Fc. The Mut1: Flt1(1-3<sub>ΔB</sub>)-Fc construct was derived from Flt1(1-3)-Fc by deletion of nucleotides 814-843 (set forth in FIGS. 10A-10D), which deletes the highly basic 10-amino acid residue sequence Lys-Asn-Lys-Arg-Ala-Ser-Val-Arg-Arg-Arg from Flt1 Ig domain 3.

The final DNA construct was sequence-verified using an ABI 373A DNA sequencer and Taq Dideoxy Terminator Cycle Sequencing Kit (Applied Biosystems, Inc., Foster City, Calif.). The sequence of Mut1: Flt1(1-3<sub>ΔB</sub>)-Fc is set forth in FIGS. 13A-13D.

## Example 12

Construction of Flt1(1-3)-Fc Basic Region Deletion Mutant Designated Mut2: Flt1(2-3<sub>ΔB</sub>)-Fc

A second deletion mutant construct, designated Mut2: Flt1(2-3<sub>ΔB</sub>)-Fc, was derived from the Mut1: Flt1(1-3<sub>ΔB</sub>)-Fc construct by deletion of Flt1 Ig domain 1 encoded by nucleotides 79-393 (see FIGS. 10A-10D); for convenience, nucleotides 73-78 (TCA GGT) were changed to TCC GGA. This introduced a restriction site (BspE1) without altering the associated amino acid sequence, Ser-Gly. This DNA construct, which was constructed using standard molecular biology techniques (see e.g., Molecular Cloning, A Laboratory Manual (Sambrook, et al., Cold Spring Harbor Laboratory), *Current Protocols in Molecular Biology* (Eds. Ausubel, et al., Greene Publ. Assoc., Wiley-Interscience, NY) in the mammalian expression vector pMT21 (Genetics Institute, Inc., Cambridge, Mass.), was also sequence-verified using an ABI 373A DNA sequencer and Taq Dideoxy Terminator Cycle Sequencing Kit (Applied Biosystems, Inc., Foster City, Calif.). The sequence of Mut2: Flt1(2-3<sub>ΔB</sub>)-Fc is set forth in FIGS. 14A-14C.

## Example 13

## Construction of Flt1(1-3)-Fc Deletion Mutant Designated Mut3: Flt1(2-3)-Fc.

A third deletion mutant construct, designated Mut3: Flt1(2-3)-Fc, was constructed the same way as the Mut2: Flt1(2-3<sub>ΔB</sub>)-Fc construct, except that Flt1 Ig domain 3 was left intact (the basic region amino acids were not deleted). The construct was constructed using standard molecular biology techniques and the final construct was sequence-verified as described supra. The sequence of Mut3: Flt1(2-3)-Fc is set forth in FIGS. 15A-15C.

## Example 14

Construction of Flt1(1-3)-Fc Basic Region N-Glycosylation Mutant Designated Mut4: Flt1(1-3<sub>R->N</sub>)-Fc.

A final construct was made in which a N-glycosylation site was introduced into the middle of the basic region of Flt1 Ig domain 3. This construct was designated Mut4: Flt1(1-3<sub>R->N</sub>)-Fc and was made by changing nucleotides 824-825 from GA to AC, consequently changing the coded Arg residue (AGA) into an Asn residue (MC) (see FIGS. 10A-10D). The resulting amino acid sequence is therefore changed from Arg-Ala-Ser to Asn-Ala-Ser, which matches

## 24

the canonical signal (Asn-Xxx-Ser/Thr) for the addition of a N-glycosylation site at the Asn residue. The sequence of Mut4: Flt1(1-3<sub>R->N</sub>)-Fc is set forth in FIGS. 16A-16D.

## Example 15

Characterization of Acetylated Flt1(1-3)-Fc, Mut1: Flt1(1-3<sub>ΔB</sub>)-Fc, and Mut4: Flt1(1-3<sub>R->N</sub>)-Fc Mutants.

## (a.) Binding to Extracellular Matrix Components

To determine whether the three modified proteins were more or less likely to have improved pharmacokinetic properties, Matrigel coated 96-well dishes (as described supra) were incubated with varying concentrations of the mutant proteins and detected with anti-human Fc/alkaline-phosphatase conjugated antibodies. As shown in FIG. 18, this experiment showed that while the unmodified Flt1(1-3)-Fc protein could bind avidly to these wells, the Mut3: Flt1(2-3)-Fc protein bound somewhat more weakly, the Mut1: Flt1(1-3<sub>ΔB</sub>)-Fc protein bound more weakly still, and the Mut2: Flt1(2-3<sub>ΔB</sub>)-Fc protein showed the best profile, binding more weakly than any of the other mutant proteins. The Mut4: Flt1(1-3<sub>R->N</sub>)-Fc glycosylation mutant protein showed only marginal benefit on the Matrigel assay. These results confirm the hypothesis that a linear sequence of positive amino acids can be deleted from the primary sequence resulting in a decrease in charge interaction with extracellular matrix components.

(b.) Binding of Mut1: Flt1(1-3<sub>ΔB</sub>)-Fc and Mut4: Flt1(1-3<sub>R->N</sub>)-Fc in a Biacore-Based Assay

Unmodified and acetylated Flt1(1-3)-Fc and genetically modified Mut1: Flt1(1-3<sub>ΔB</sub>)-Fc and Mut4: Flt1(1-3<sub>R->N</sub>)-Fc proteins were tested in a Biacore-based assay to evaluate their ability to bind to the Flt1 ligand, VEGF. In this assay, unmodified Flt1(1-3)-Fc protein (0.25, 0.5, or 1.0 μg/ml) was immobilized on the surface of a Biacore chip (see Biacore Instruction Manual, Pharmacia, Inc., Piscataway, N.J., for standard procedures) and a solution containing 0.1 μg/ml VEGF and either purified or COS cell supernatant containing unmodified Flt1(1-3)-Fc (at approximately 0.25, 0.5, or 1.0 μg/ml), purified acetylated Flt1(1-3)-Fc (at 0.25, 0.5, or 1.0 μg/ml), COS cell supernatant containing Mut1: Flt1(1-3<sub>ΔB</sub>)-Fc (at approximately 0.25, 0.5, or 1.0 μg/ml), or COS cell supernatant containing Mut4: Flt1(1-3<sub>R->N</sub>)-Fc (at approximately 0.25, 0.5, or 1.0 μg/ml) were passed over the Flt1(1-3)-Fc-coated chip. As shown in FIG. 17, at the sub-stoichiometric ratio (0.25 μg/ml Flt1(1-3)-Fc of unmodified, acetylated or genetically modified samples vs. 0.1 μg/ml VEGF), there is insufficient Flt1(1-3)-Fc protein to block binding of VEGF to the Flt1(1-3)-Fc immobilized on the Biacore chip. At 0.5 μg/ml of unmodified, acetylated or genetically modified Flt1(1-3)-Fc proteins, the stoichiometric ratio approximates 1:1 and there is an increased ability to block VEGF binding to the Biacore chip. At 1.0 μg/ml of unmodified, acetylated or genetically modified Flt1(1-3)-Fc proteins, which is approximately a 10:1 stoichiometric ratio, the Flt1(1-3)-Fc proteins are able to block binding of VEGF to the Biacore chip, but they are not equivalent. Unmodified, acetylated, and Mut1: Flt1(1-3<sub>ΔB</sub>)-Fc are essentially equal in their ability to block VEGF binding, whereas Mut4: Flt1(1-3<sub>R->N</sub>)-Fc is somewhat less efficient at blocking binding. These results confirm the hypothesis that it is possible to reduce the non-specific binding of a positively charged molecule by genetically removing a linear sequence of predominantly negatively charged amino acids.

## 25

(c.) Binding of Mut1: Flt1(1-3<sub>ΔB</sub>)-Fc, Mut2: Flt1(2-3<sub>ΔB</sub>)-Fc, Mut3: Flt1(2-3)-Fc, and in an ELISA-Based Assay

To determine whether the three mutant proteins could bind the Flt1 ligand VEGF, binding experiments were done in which 96-well plates coated with VEGF were incubated with varying concentrations of the respective mutant protein, and after washing, the amount bound was detected by incubating with an alkaline phosphatase conjugated anti-human Fc antibody and quantitated calorimetrically by the addition of an appropriate alkaline phosphatase substrate. As shown in FIG. 19, this experiment showed that all the mutant proteins could bind VEGF similarly, at the concentrations tested.

## Example 16

Pharmacokinetic Analysis of Acetylated Flt1(1-3)-Fc, Mut1: Flt1(1-3<sub>ΔB</sub>)-Fc, and unmodified Flt1(1-3)-Fc

In vivo experiments were designed to assess the pharmacokinetic profiles of unmodified Flt1(1-3)-Fc, Mut1: Flt1(1-3<sub>ΔB</sub>)-Fc, and 40 fold molar excess acetylated Flt1(1-3)-Fc protein. Balb/c mice (25-30 g) were injected subcutaneously with 4 mg/kg of unmodified Flt1(1-3)-Fc, 40 fold molar excess acetylated Flt1(1-3)-Fc, and Mut1: Flt1(1-3<sub>ΔB</sub>)-Fc proteins (4 mice each). These mice were tail bled at 1, 2, 4, 6, 24 hours, 2 days, 3 days, and 5 days after injection. The sera were assayed in an ELISA designed to detect Flt1(1-3)-Fc protein which involves coating an ELISA plate with VEGF, binding the Flt1(1-3)-Fc and reporting with an anti-Fc antibody linked to alkaline phosphatase. As shown in FIG. 20, the C<sub>max</sub> for these reagents was as follows: Unmodified Flt1(1-3)-Fc—0.15 μg/ml; 40 fold molar excess acetylated Flt1(1-3)-Fc—1.5 μg/ml; and Mut1: Flt1(1-3<sub>ΔB</sub>)-Fc—0.7 μg/ml.

## Example 17

Modified Flt1 Receptor Vector Construction

The rationale for constructing modified versions of the Flt1 receptor (also known as VEGFR1) was based on the observation that the protein sequence of Flt1 was highly basic, and was therefore likely to stick to extracellular matrix (ECM). The highly basic nature of Flt1 probably explains why unmodified Flt1 (1-3)-Fc (described supra) has poor pharmacokinetics that make it difficult to use as a therapeutic agent. As described supra, the chemically modified form of 40 fold molar excess acetylated Flt1 (1-3)-Fc, hereinafter termed A40, exhibited a greatly improved pharmacokinetic (PK) profile over the non-acetylated Flt1(1-3)-Fc. Therefore, attempts were made to engineer DNA molecules that could be used to recombinantly express modified forms of a Flt1 receptor molecule that would possess the improved PK profile exhibited by A40 and still maintain the ability to bind tightly to VEGF.

It is known in the literature that the first Ig domain of Flt1 (which has a net charge of +5 at neutral pH) is not essential for tight binding to VEGF, so this domain was deleted. The third Ig domain (having a net charge of +11) is not essential for binding, but confers higher affinity for VEGF than the second Ig domain, so instead of deleting it entirely, it was replaced with the equivalent domains of the Flt1 receptor relatives Flk1 (also known as VEGFR2) and Flt4 (also known as VEGFR3). These chimeric molecules (denoted R1R2 (Flt1D2.Flk1D3.FcΔC1(a)) and VEGFR1 R2-FcΔC1

## 26

(a) and R1 R3 (Flt1 D2.VEGFR3D3-FcΔC1 (a) and VEGFR1R3-FcΔC1(a) respectively, wherein R1 and Flt1D2=Ig domain 2 of Flt1 (VEGFR1); R2 and Flk1D3=Ig domain 3 of Flk1 (VEGFR2); and R3 and VEGFR3D3=Ig domain 3 of Flt4 (VEGFR3)) were much less sticky to ECM, as judged by an in vitro ECM binding assay as described infra, had greatly improved PK as described infra. In addition, these molecules were able to bind VEGF tightly as described infra and block phosphorylation of the native Flk1 receptor expressed in endothelial cells as described infra.

(a) Construction of the Expression Plasmid pFlt1D2, Flk1D3, FcΔC1(a)

Expression plasmids pMT21.Flt1(1-3).Fc (6519 bp) and pMT21.Flk-1(1-3).Fc (5230 bp) are plasmids that encode ampicillin resistance and Fc-tagged versions of Ig domains 1-3 of human Flt1 and human Flk1, respectively. These plasmids were used to construct a DNA fragment consisting of a fusion of 1 g domain 2 of Flt1 with Ig domain 3 of Flk1, using PCR amplification of the respective Ig domains followed by further rounds of PCR to achieve fusion of the two domains into a single fragment. For Ig domain 2 of Flt1, the 5' and 3' amplification primers were as follows:

5': bsp/flt1D2 (5'-GACTAGCAGTCCGGAGGTAGACCTTTCGTAGAGATG-3')

3': Flt1D2-Flk1D3.as (5'-CGGACTCAGAACCACATC-TATGATTGTAATTGGT-3')

The 5' amplification primer encodes a BspE1 restriction enzyme site upstream of Ig domain 2 of Flt1, defined by the amino acid sequence GRPFVEM (corresponding to amino acids 27-33 of FIGS. 21A-21C). The 3' primer encodes the reverse complement of the 3' end of Flt1 Ig domain 2 fused directly to the 5' beginning of Flk1 Ig domain 3, with the fusion point defined as T11D of Flt1 (corresponding to amino acids 123-126 of FIGS. 21A-21C) and continuing into VVLS (corresponding to amino acids 127-130 of FIGS. 21A-21C) of Flk1.

For Ig domain 3 of Flk1, the 5' and 3' amplification primers were as follows:

5': Flt1D2-Flk1D3.s (5'-ACMTCATAGATGTGGTTC-TGAGTCCGTCTCATG G-3')

3': Flk1D3/apa/srf.as (5'-GATMTGCCCGGGC-CCTTTTCATGGACCCTGAC AAATG-3')

The 5' amplification primer encodes the end of Flt1 Ig domain 2 fused directly to the beginning of Flk1 Ig domain 3, as described above. The 3' amplification primer encodes the end of Flk1 Ig domain 3, defined by the amino acids VRVHEK (corresponding to amino acids 223-228 of FIGS. 21A-21C), followed by a bridging sequence that includes a recognition sequence for the restriction enzyme SrfI, and encodes the amino acids GPG. The bridging sequence corresponds to amino acids 229-231 of FIGS. 21A-21C.

After a round of PCR amplification to produce the individual domains, the products were combined in a tube and subjected to a further round of PCR with the primers bsp/flt1D2 and Flk1 D3/apa/srf.as (described supra) to produce the fusion product. This PCR product was subsequently digested with the restriction enzymes BspE1 and SmaI and the resulting 614 bp fragment was subcloned into the BspE1 to SrfI restriction sites of the vector pMT21/ΔB2.Fc, to create the plasmid pMT21/Flt1D2.Flk1D3.Fc. The nucleotide sequence of the Flt1D2-Flk1D3 gene fusion insert was verified by standard sequence analysis. This plasmid was then digested with the restriction enzymes EcoRI and SrfI and the resulting 702 bp fragment was transferred into the EcoRI to SrfI restriction sites of the plasmid pFlt1(1-3)B2-FcΔC1(a) to produce the plasmid pFlt1D2.Flk1D3.FcΔC1

(a). The complete DNA and deduced amino acid sequences of the Flt1D2.Flk1D3.FcΔC1(a) chimeric molecule is set forth in FIGS. 21A–21C.

(b) Construction of the Expression Plasmid pFlt1D2.VEGFR3D3.FcΔC1(a)

The expression plasmid pMT21.Flt1(1-3).Fc (6519 bp) encodes ampicillin resistance and an Fc-tagged version of Ig domains 1-3 of human Flt1 receptor. This plasmid was used to produce a DNA fragment containing Ig domain 2 of Flt1 by PCR. RNA from the cell line HEL921.7 was used to produce Ig domain 3 of Flk1, using standard RT-PCR methodology. A further round of PCR amplification was used to achieve fusion of the two Ig domains into a single fused fragment. For Ig domain 2 of Flt1, the 5' and 3' amplification primers were as follows:

5': bsp/flt1D2 (5'-GACTAGCAGTCCGGAGGTAGAC-CTTTCGTAGAGATG-3')

3': Flt1D2.VEGFR3D3.as(TTCCTGGGCAACAGCTG-GATATCTATGATTGTATTGGT)

The 5' amplification primer encodes a BspEI restriction site upstream of Ig domain 2 of Flt1, defined by the amino acid sequence GRPFVEM (corresponding to amino acids 27-33 of FIGS. 22A–22C). The 3' amplification primer encodes the reverse complement of the end of Flt1 Ig domain 2 fused directly to the beginning of VEGFR3 Ig domain 3, with the fusion point defined as TIID of Flt1 (corresponding to amino acids 123-126 of FIGS. 22A–22C) and continuing into IQLL of VEGFR3 (corresponding to amino acids 127-130 of FIGS. 22A–22C). For Ig domain 3 of VEGFR3, the 5' and 3' primers used for RT-PCR were as follows:

5': R3D3.s (ATCCAGCTG1TGCCAGGAAGTCGCTGG-AGCTGCTGGTA)

3': R3D3.as (ATTTTCATGCACAATGACCTCGGT-GCTCTCCCGAAATCG)

Both the 5' and 3' amplification primers match the sequence of VEGFR3. The 296 bp amplification product of this RT-PCR reaction was isolated by standard techniques and subjected to a second round of PCR to add suitable sequences to allow for fusion of the Flt1D2 with the Flk1D3 domains and fusion of the Flk1D3 and Fc domains via a GPG bridge (see below). The amplification primers were as follows:

5':Flt1 D2.VEGFR3D3.s (TCATAGATATCCAGCT-GTrGCCAGGMGTGCTGGAG)

3': VEGFR3D3/srf.as (GATMTGCCCGGGCCATTTTCAT-GCACMTGACCTCGGT)

The 5' amplification primer encodes the 3' end of Flt1 Ig domain 2 fused directly to the beginning (5' end) of VEGFR3 Ig domain 3, as described above. The 3' amplification primer encodes the 3' end of VEGFR3 Ig domain 3, defined by the amino acids VIVHEN (corresponding to amino acids 221-226 of FIGS. 22A–22C), followed by a bridging sequence that includes a recognition sequence for SrfI, and encodes the amino acids GPG. The bridging sequence corresponds to amino acids 227-229 of FIGS. 22A–22C.

After one round (for Flt1 Ig domain 2) or two rounds (for Flt4 Ig domain 3) of PCR to produce the individual Ig domains, the PCR products were combined in a tube and subjected to a further round of PCR amplification with the amplification primers bsp/flt1D2 and VEGFR3D3/srf.as described supra, to produce the fusion product. This PCR product was subsequently digested with the restriction enzymes BspEI and SmaI and the resulting 625 bp fragment was subcloned into the BspEI to SrfI restriction sites of the

vector pMT21/Flt1ΔB2.Fc (described supra), to create the plasmid pMT21/Flt1D2.VEGFR3D3.Fc. The sequence of the Flt1D2-VEGFR3D3 gene fusion insert was verified by standard sequence analysis. This plasmid was then digested with the restriction enzymes EcoRI and SrfI and the resulting 693 bp fragment was subcloned into the EcoRI to SrfI restriction sites of the plasmid pFlt1(1-3)ΔB2-FCAC1 (a) to produce the plasmid designated pFlt1D2.VEGFR3D3.FcΔC1(a). The complete DNA deduced amino acid sequence of the Flt1D2.VEGFR3D3.FcΔC1(a) chimeric molecule is set forth in FIGS. 22A–22C.

#### Example 18

##### Extracellular Matrix Binding (ECM) Binding Assay

ECM-coated plates (Becton Dickinson catalog # 35-4607) were rehydrated with warm DME supplemented with glutamine (2 mM), 100U penicillin, 100U streptomycin, and 10% BCS for at least 1 hr. before adding samples. The plates were then incubated for 1 hr. at room temperature with varying concentrations of Flt1D2.Flk1 D3.FcΔC1 (a) and Flt1D2.VEGFR3D3.FcΔC1(a) starting at 10 nM with subsequent 2-fold dilutions in PBS plus 10% BCS. The plates were then washed 3 times with PBS plus 0.1% Triton-X and incubated with alkaline phosphatase-conjugated anti-human Fc antibody (Promega, 1:4000 in PBS plus 10% BCS) for 1 hr. at room temperature. The plates were then washed 4 times with PBS 0.1% Triton-X and alkaline phosphatase buffer/pNPP solution (Sigma) was added for color development. Plates were read at I=405-570 nm. The results of this experiment are shown in FIG. 23 and demonstrate that the Flt1D2.Flk1 D3.FcΔC1(a) and Flt1D2.VEGFR3D3.FcΔC1 (a) proteins are considerably less sticky to the ECM as compared to the Flt1(1-3)-Fc protein.

#### Example 19

##### Transient Expression of pFlt1D2.Flk1D3.FcΔC1(a) in CHO-K1 (E1A) Cells

A large scale (2L) culture of *E. coli* DH10B cells carrying the pFlt1D2.Flk1D3.FcΔC1(a) plasmid described supra in Example 17(a) was grown overnight in Terrific Broth (TB) plus 100 μg/ml ampicillin. The next day, the plasmid DNA was extracted using a QIAGEN ENDOFREEM™, a trademark of QIAGEN relating to a Megaprep kit following the manufacturer's protocol. The concentration of the purified plasmid DNA was determined by standard techniques using a UV spectrophotometer and fluorometer. The plasmid DNA was verified by standard restriction enzyme digestion of aliquots using the restriction enzymes EcoRI plus NotI and AseI. All restriction enzyme digest fragments corresponded to the predicted sizes when analyzed on a 1% agarose gel.

Forty 15 cm petri plates were seeded with CHO-K1/E1A cells at a density of 4×10<sup>6</sup> cells/plate. Plating media was Gibco Ham's F-12 supplemented with 10% HYCLONE™ (a trademark of Hyclone Laboratories relating to chemical products for scientific research, medical research, and the production of pharmaceuticals) Fetal Bovine Serum (FBS), 100U penicillin/100U streptomycin and glutamine (2 mM). The following day each plate of cells was transfected with 6 μg of the pFlt1D2.Flk1D3.FcΔC1(a) plasmid DNA using Gibco Optimem and Gibco Lipofectamine in 12 ml volume, following the manufacturer's protocol. Four hours after adding the transfection mix to the cells, 12 ml/plate of

## 29

Optimem supplemented with 10% FBS was added. Plates were incubated at 37° C. in a 5% CO<sub>2</sub> incubator overnight. The following day the media was removed from each plate and 25 ml expression media (Gibco CHO-S-SFM II supplemented with glutamine (2 mM) and 1 mM sodium butyrate) was added. The plates were incubated at 37° C. for 3 days. After 3 days of incubation, the media was aspirated from each plate and centrifuged at 400 rpm in a swinging bucket rotor to pellet cells. The supernatant was decanted into sterile 1 L bottles and purification of the expressed protein was performed as described infra.

## Example 20

## Construction pVEGFR1 R2-FcΔC1(a) Expression Vector

The pVEGFR1R2.FcΔC1(a) expression plasmid was constructed by insertion of DNA encoding amino acids SDT (corresponding to amino acids 27-29 of FIGS. 24A-24C) between Flt1d2-Flk1 d3-FcΔC1 (a) amino acids 26 and 27 of FIGS. 21A-21C (GG) and removal of DNA encoding amino acids GPG corresponding to amino acids 229-231 of Figure. The SDT amino acid sequence is native to the Flt1 receptor and was added back in to decrease the likelihood of heterogeneous N-terminal processing. The GPG (bridging sequence) was removed so that the Flt1 and Flk1 Ig domains were fused directly to one another. The complete DNA and deduced amino acid sequences of the pVEGFR1R2.FcΔC1(a) chimeric molecule is set forth in FIGS. 24A-24C.

## Example 21

## Cell Culture Process Used to Produce Modified Flt1 Receptors

## (a) Cell Culture Process Used to Produce Flt1D2.Flk1D3.FcΔC1(a)

The process for production of Flt1D2.Flk1D3.FcΔC1(a) protein using the expression plasmid pFlt1D2.Flk1D3.FcΔC1(a) described supra in Example 1 involves suspension culture of recombinant Chinese hamster ovary (CHO K1/E1A) cells which constitutively express the protein product. The cells are grown in bioreactors and the protein product is isolated and purified by affinity and size exclusion chromatography. The process is provided in greater detail below.

## Cell Expansion

Two confluent T-225 cm<sup>2</sup> flasks containing the Flt1D2.Flk1D3.FcΔC1(a) expressing cell line were expanded by passaging cells into eight T-225 cm<sup>2</sup> flasks in medium (GMEM+10% serum, GIBCO) and incubated at 37° C. and 5% CO<sub>2</sub>. When the flasks approached confluence (approximately 3 to 4 days) the cells were detached using trypsin. Fresh medium was added to protect the cells from further exposure to the trypsin. The cells were centrifuged and resuspended in fresh medium then transferred to eight 850 cm<sup>2</sup> roller bottles and incubated at 37° C. and 5% CO<sub>2</sub> until confluent.

## Suspension Culture in Bioreactors

Cells grown in roller bottles were trypsinized to detach them from the surface and washed with suspension culture medium. The cells are aseptically transferred to a 5L bioreactor (New Brunswick Celligen Plus) where the cells are grown in 3.5L of suspension culture. The suspension culture medium was a glutamine-free low glucose modification of IS-CHO (Irvine Scientific) to which 5% fetal bovine serum

## 30

(Hyclone), GS supplement (Life Technologies) and 25 μM methionine sulfoximine (Sigma) was added. The pH was controlled at 7.2 by addition of carbon dioxide to the inlet gas or by addition of a liquid solution of sodium carbonate to the bioreactor. Dissolved oxygen level was maintained at 30% of saturation by addition of oxygen or nitrogen to the inlet gas and temperature controlled at 37° C. When a density of 4×10<sup>6</sup> cells/mL was reached the cells were transferred to a 40L bioreactor containing the same medium and setpoints for controlling the bioreactor. The temperature setpoint was reduced to 34° C. to slow cell growth and increase the relative rate of protein expression.

## (b) Cell Culture Process Used to Produce Flt1D2.VEGFR3D3.FcΔC1(a)

The same methodologies as described supra for Flt1D2.Flk1D3.FcΔC1(a) were used to produce Flt1D2.VEGFR3D3.FcΔC1(a).

## Example 22

## Harvest and Purification of Modified Flt1 Receptors

## (a) Harvest and Purification of Flt1D2.Flk1D3.FcΔC1(a)

The product protein was aseptically harvested from the bioreactor while retaining cells using Millipore Prostack tangential-flow filtration modules and a low-shear mechanical pump (Fristam). Fresh medium was added to the bioreactor to replace that removed during the harvest filtration. Approximately 40L of harvest filtrate was then loaded onto a 400 mL column containing Protein A SEPHAROSE™ (a trademark of Amersham Biosciences relating to signal transduction and cell trafficking) resin. After loading the resin was washed with buffer containing 10 mM sodium phosphate, 500 mM sodium chloride, pH 7.2 to remove any unbound contaminating proteins. Flt1D2.Flk1D3.FcΔC1(a) protein was eluted with a pH 3.0 citrate buffer. The eluted protein was neutralized by addition of Tris base and frozen at -20° C.

Several frozen lots of Flt1D2.Flk1D3.FcΔC1 (a) protein from the Protein A step above were thawed, pooled and concentrated using a Millipore 30 kD nominal molecular weight cutoff (NMWCO) tangential flow filtration membrane. The protein was transferred to a stirred cell concentrator (Millipore) and further concentrated to 30 mg/mL using a 30 kD NMWCO membrane. The concentrated protein was loaded onto a size exclusion column packed with Superdex 200 resin (Amersham Pharmacia) that was equilibrated with phosphate buffered saline plus 5% glycerol. The same buffer was used to run the column. The fractions corresponding to Flt1D2.Flk1D3.FcΔC1(a) dimer were pooled, sterile filtered through a 0.22 micron filter, aliquoted and frozen.

## (b) Harvest and Purification of Flt1D2.VEGFR3D3.FcΔC1(a)

The same methodologies as described supra for Flt1D2.Flk1D3.FcΔC1(a) were used to harvest and purify Flt1D2.VEGFR3D3.FcΔC1(a).

## Example 23

## Phosphorylation Assay for Transiently Expressed VEGFR2

Primary human umbilical vein endothelial cells (HU-VECs), passage 4-6, were starved for 2 hrs in serum-free DME high glucose media. Samples containing 40 ng/ml (1 nM) human VEGF165, which is a ligand for the VEGF receptors Flt1, Flk1 and Flt4(VEGFR3) were prepared and

were preincubated for 1 hr. at room temperature with varying amounts of the modified Flt1 receptors Flt1(1-3)-Fc, Flt1(1-3)-Fc (A40), Flt1 D2Flk1 D3.FcΔC1 (a) and Flt1 D2VEGFR3D3.FcΔC1 (a) in serum-free DME-high glucose media containing 0.1% BSA. Cells were challenged for 5 minutes with the samples prepared above +/-VEGF165, followed by whole cell lysis using complete lysis buffer. Cell lysates were immunoprecipitated with an antibody directed against the C-terminus of VEGFR2 receptor. The immunoprecipitated lysates were loaded onto 4-12% SDS-PAGE Novex gel and then transferred to PVDF membrane using standard transfer methodologies. Detection of phosphorylated VEGFR2 was done by immunoblotting with the anti-phospho Tyrosine mAb called 4G10 (UBI) and developed using ECL-reagent (Amersham). FIGS. 25A-25C and 26A-26B show the results of this experiment. FIGS. 25A-25C reveals that detection by Western blot of tyrosine phosphorylated VEGFR2(Flk1) by VEGF165 ligand stimulation shows that cell-surface receptors are phosphorylated to varying levels depending on which modified Flt1 receptor is used during the preincubations with VEGF. As is seen in FIG. 25A, at a 1.5 molar excess of either Flt1(1-3)-Fc, Flt1(1-3)-Fc (A40) or transient Flt1D2Flk1D3.FcΔC1(a) there is complete blockage of receptor stimulation by these three modified Flt1 receptors as compared to control media challenge. In contrast, transient Flt1D2VEGFR3D3.FcΔC1 (a) does not show significant blockage at this molar excess, as compared with VEGF positive control challenge. Similar results are seen in FIG. 25B, where the modified Flt receptors are in a 3-fold molar excess to VEGF165 ligand. In FIG. 25C, where the modified Flt1 receptors are in a 6-fold molar excess to VEGF165 ligand, transient Flt1D2VEGFR3D3.FcΔC1(a) can now be shown to be partially blocking VEGF165-induced stimulation of cell-surface receptors.

In FIGS. 26A-26B, detection by Western blot of tyrosine phosphorylated VEGFR2(Flk1) by VEGF165 ligand stimulation shows that cell-surface receptors are not phosphorylated by challenge samples which have VEGF165 preincubated with 1 and 2 fold molar excess (FIG. 26A) or 3 and 4 fold molar excess (FIG. 26B) of either transient Flt1D2Flk1 D3.FcΔC1 (a), stable Flt1 D2Flk1 D3.FcΔC1 (a), or transient VEGFR1R2-FcΔC1(a). At all modified Flt1 receptor concentrations tested there is complete binding of VEGF165 ligand during the preincubation, resulting in no detectable stimulation of cell-surface receptors by unbound VEGF165 as compared to control media challenge.

#### Example 24

##### Cell Proliferation Bioassay

The test cell population is MG87 cells that have been stably transfected with a expression plasmid that contains a DNA insert encoding the VEGFR2(Flk1) extracellular domain fused to the TrkB intracellular kinase domain, thus producing a chimeric molecule. The reason the TrkB intracellular kinase domain was used rather than the native VEGFR2(Flk1) intracellular kinase domain is that the intracellular kinase domain of VEGFR2(Flk1) does not cause a strong proliferative response when stimulated by VEGF165 in these cells. It is known that MG87 cells containing full length TrkB receptor give a robust proliferative response when stimulated with BDNF, so the TrkB intracellular kinase domain was engineered to replace the intracellular kinase domain of VEGFR2(Flk1) to take advantage of this proliferative response capability.

$5 \times 10^3$  cells/well were plated in a 96 well plate and allowed to settle for 2 hrs at 37° C. The following modified Flt receptors Flt1(1-3)-Fc, Flt1 D2.Flk1 D3.FcΔC1 (a) and Flt1 D2.VEGFR3D3.FcΔC1 (a), plus an irrelevant receptor termed Tie2-Fc as a negative control, were titrated from 40 nM to 20 pM and incubated on the cells for 1 hr at 37° C. Human recombinant VEGF165 in defined media was then added to all the wells at a concentration of 1.56 nM. The plates were incubated for 72 hrs at 37° C. and then MTS (Owen's reagent, Promega) added and the plates were incubated for an additional for 4 hrs. Finally, the plates were read on a spectrophotometer at 450/570 nm. The results of this experiment are shown in FIG. 27. The control receptor Tie2-Fc does not block VEGF165-induced cell proliferation at any concentration whereas Flt1D2.Flk1D3.FcΔC1(a) blocks 1.56 nM VEGF165 with a half maximal dose of 0.8 nM. Flt1(1-3)-Fc and Flt1D2.VEGFR3D3.FcΔC1(a) are less effective in blocking VEGF165 in this assay with a half maximal dose of ~2 nM. VEGF165 alone gives a reading of 1.2 absorbance units and the background is 0.38 absorbance units.

#### Example 25

##### Binding Stoichiometry of Modified Flt Receptors to VEGF165

###### (a) BIAcore Analysis

The stoichiometry of Flt1 D2Flk1D3.FcΔC1 (a) and VEGFR1 R2-FcΔC1 (a) interaction with human VEGF165 was determined by measuring either the level of VEGF saturation binding to the Flt1D2Flk1D3.FcΔC1(a) or VEGFR1R2-FcΔC1(a) surfaces or measuring concentration of VEGF165 needed to completely prevent binding of Flt1D2Flk1D3.FcΔC1(a) or VEGFR1R2-FcΔC1(a) to VEGF BIAcore chip surface.

Modified Flt receptors Flt1D2Flk1D3.FcΔC1(a) and VEGFR1R2-FcΔC1(a), were captured with an anti-Fc specific antibody that was first immobilized on a Biacore chip (BIAcore) using amine-coupling chemistry. A blank antibody surface was used as a negative control. VEGF165 was injected at a concentration of 1 nM, 10 nM, and 50 nM over the Flt1D2Flk1D3.FcΔC1(a) and VEGFR1R2-FcΔC1(a) surfaces at 10 μl/min for one hour. A real-time binding signal was recorded and saturation binding was achieved at the end of each injection. Binding stoichiometry was calculated as a molar ratio of bound VEGF165 to the immobilized Flt1D2Flk1D3.FcΔC1 (a) or VEGFR1R2-FcΔC1 (a), using the conversion factor of 1000 RU equivalent to 1 ng/ml. The results indicated binding stoichiometry of one VEGF165 dimeric molecule per one Flt1D2Flk1 D3.FcΔC1 (a) or VEGFR1 R2-FcΔC1 (a) molecule (FIG. 28).

In solution, Flt1D2Flk1D3.FcΔC1(a) or VEGFR1R2-FcΔC1(a) at a concentration of 1 nM (estimated to be 1000 times higher than the KD of the Flt1 D2Flk1 D3.FcΔC1 (a) or VEGFR1 R2-FcΔC1 (a)/VEGF165 interaction) were mixed with varied concentrations of VEGF165. After one hour incubation, concentrations of the free Flt1D2Flk1D3.FcΔC1(a) in solution were measured as a binding signal to an amine-coupled VEGF165 surface. A calibration curve was used to convert the Flt1D2Flk1D3.FcΔC1(a) BIAcore binding signal to its molar concentration. The data showed that the addition of 1 nM VEGF165 into the Flt1D2Flk1 D3.FcΔC1 (a) solution completely blocked Flt1D2Flk1D3.FcΔC1(a) binding to the VEGF165 surface. This result suggested the binding sto-

ichiometry of one VEGF165 molecule per one Flt1D2Flk1D3.FcΔC1(a) molecule (FIG. 29 and FIG. 30). When the concentration of Flt1D2Flk1D3.FcΔC1(a) was plotted as a function of added concentration of VEGF165, the slope of the linear portion was—1.06 for Flt1D2Flk1D3.FcΔC1 (a) and—1.07 for VEGFR1 R2-FcΔC1 (a). The magnitude of the slope, very close to negative one, was indicative that one molecule of VEGF165 bound to one molecule of either Flt1D2Flk1D3.FcΔC1 (a) or VEGFR1 R2-FcΔC1 (a).

#### (b) Size Exclusion Chromatography

Flt1D2Flk1D3.FcΔC1 (a) was mixed with a 3-fold excess of VEGF165 and the receptor-ligand complex was purified using a Pharmacia Superose 6 size exclusion chromatography column. The receptor-ligand complex was then incubated in a buffer containing 6M guanidine hydrochloride in order to dissociate it into its component proteins. Flt1D2Flk1D3.FcΔC1(a) was separated from VEGF165 using Superose 6 size exclusion chromatography column run in 6M guanidium chloride. In order to determine complex stoichiometry, several injections of Flt1D2Flk1D3.FcΔC1 (a) and VEGF165 were made and peak height or peak integrated intensity was plotted as a function of the concentration of injected protein. The calibration was done under condition identical to one used in separating components of Flt1D2Flk1D3.FcΔC1 (a)/VEGF complex. Quantification of the Flt1D2Flk1D3.FcΔC1(a)/VEGF complex composition was based on the calibration curves. The results of this experiment are set forth in FIG. 28, which shows the ratio of VEGF165 to Flt1D2Flk1D3.FcΔC1(a) in a complex to be 1:1.

#### Example 26

##### Determination of the Binding Stoichiometry of Flt1D2Flk1D3.FcΔC1(a)/VEGF165 Complex by Size Exclusion Chromatography

Flt1D2Flk1 D3.FcΔC1 (a)/VEGF165 Complex Preparation  
VEGF165 (concentration=3.61 mg/ml) was mixed with CHO cell transiently expressed Flt1 D2.Flk1 D3.FcΔC1 (a) (concentration=0.9 mg/ml) in molar ratio of 3:1 (VEGF165: Flt1D2.Flk1D3.FcΔC1(a)) and incubated overnight at 4° C.

#### (a) Size Exclusion Chromatography (SEC) Under Native Conditions

To separate the complex from excess of unbound VEGF165, 50 μl of the complex was loaded on a Pharmacia Superose 12 PC 3.2/30 which was equilibrated in PBS buffer. The sample was eluted with the same buffer at flow rate 40 μl/min. at room temperature. The results of this SEC are shown in FIG. 31. Peak #1 represents the complex and peak #2 represents unbound VEGF165. Fractions eluted between 1.1 and 1.2 ml were combined and guanidinium hydrochloride (GuHCl) was added to a final concentration 4.5M to dissociate the complex.

#### (b) Size Exclusion Chromatography (SEC) Under Dissociative Conditions

To separate the components of the receptor-ligand complex and to determine their molar ratio, 50 μl of dissociated complex as described supra was loaded onto a Superose 12 PC 3.2/30 equilibrated in 6M GuHCl and eluted with the same solution at a flow rate 40 μl/min. at room temperature. The results of this SEC are shown in FIG. 32. Peak #1 represents Flt1D2Flk1D3.FcΔC1(a) and peak #2 represents VEGF165.

#### (c) Calculation of Flt1D2Flk1D3.FcΔC1(a):VEGF165 Complex Stoichiometry

The stoichiometry of the receptor-ligand complex was determined from the peak area or the peak height of the components. Concentrations of VEGF165 and Flt1D2Flk1D3.FcΔC1(a) corresponding to the peak height or peak area, respectively, were obtained from the standard curves for VEGF165 and Flt1D2Flk1D3.FcΔC1(a). To obtain a standard curve, four different concentrations (0.04 mg/ml–0.3 mg/ml) of either component were injected onto a Pharmacia Superose 12 PC 3.2/30 column equilibrated in 6M guanidinium chloride and eluted with the same solution at flow rate 40 μl/min. at room temperature. The standard curve was obtained by plotting peak area or peak height vs protein concentration. The molar ratio of VEGF165: Flt1D2Flk1D3.FcΔC1(a) determined from the peak area of the components was 1.16. The molar ratio of VEGF165: Flt1D2Flk1D3.FcΔC1(a) determined from the peak height of the components was 1.10.

#### Example 27

##### Determination of the Stoichiometry of the Flt1D2Flk1D3.FcΔC1(a)/VEGF165 Complex by Size Exclusion Chromatography with On-Line Light Scattering

#### Complex preparation

VEGF165 was mixed with CHO transiently expressed Flt1D2.Flk1D3.FcΔC1(a) protein in molar ratio of 3:1 (VEGF165:Flt1 D2Flk1 D3.FcΔC1 (a)) and incubated overnight at 4° C.

#### (a) Size Exclusion Chromatography (SEC) with On-Line Light Scattering

Size exclusion chromatography column with a MiniDawn on-line light scattering detector (Wyatt Technology, Santa Barbara, Calif.) and refractive index (R1) detectors (Shimadzu, Kyoto, Japan) was used to determine the molecular weight (MW) of the receptor-ligand complex. Samples were injected onto a Superose 12 HR 10/30 column (Pharmacia) equilibrated in PBS buffer and eluted with the same buffer at flow rate 0.5 ml/min. at room temperature. As shown in FIG. 33, the elution profile shows two peaks. Peak #1 represents the receptor-ligand complex and peak #2 represents the unbound VEGF165. MW was calculated from LS and R1 signals. The same procedure was used to determine MW of the individual components of the receptor-ligand complex. The results of these determinations are as follows: MW of the Flt1D2Flk1D3.FcΔC1(a)/VEGF165 complex at the peak position is 157 300 (FIG. 33), the MW of VEGF165 at the peak position is 44 390 (FIG. 34) and the MW of R1R2 at the peak is 113 300 (FIG. 35).

These data indicated that the stoichiometry of the Flt1D2Flk1D3.FcΔC1(a)/VEGF complex is 1:1 as its corresponds to the sum of molecular weights for Flt1D2Flk1D3.FcΔC1(a) and VEGF165. Importantly, this method conclusively proved that the Flt1D2Flk1D3.FcΔC1 (a)/VEGF165 complex was indeed composed of only one molecule of VEGF165 ligand and only one molecule of the Flt1D2Flk1D3.FcΔC1(a).



## Example 28

## Peptide Mapping of Flt1D2.Flk1D3.FcΔC1(a)

The disulfide structures and glycosylation sites in Flt1D2.Flk1D3.FcΔC1(a) were determined by a peptide mapping method. In this method, the protein was first cleaved with trypsin. Tryptic fragments were analyzed and identified by HPLC coupled with mass spectrometry, in addition to an N-terminal sequencing technique. Reduction of the tryptic digest was employed to help identify disulfide-bond-containing fragments. Treatment of the tryptic digest with PNGase F (Glyko, Novato, Calif.) was employed to help identify fragments with N-linked glycosylation sites. The results are summarized in the accompanying FIG. 36.

There are a total of ten cysteines in Flt1D2.Flk1D3.FcΔC1(a); six of them belong to the Fc region. Cys27 has been confirmed to be disulfide bonded to Cys76. Cys121 is confirmed to be disulfide bonded to Cys182. The first two cysteines in the Fc region (Cys211 and Cys214) form an intermolecular disulfide bond with the same two cysteines in another Fc chain. However, because these two cysteines can not be separated enzymatically from each other, it can not be determined whether disulfide bonding is occurring between same cysteines (Cys211 to Cys211, for example) or between Cys211 and Cys214. Cys216 is confirmed to be disulfide bonded to Cys306. Cys352 is confirmed to be disulfide bonded to Cys410.

There are five possible N-linked glycosylation sites in Flt1D2.Flk1D3.FcΔC1(a). All five of them are found to be glycosylated to varying degrees. Complete glycosylation was observed at Asn33 (amino acid sequence NIT), Asn193 (amino acid sequence NST), and Asn282 (amino acid sequence NST). In addition, partial glycosylation is observed on Asn65 and Asn120. Sites of glycosylation are highlighted by underline in the FIG. 36.

## Example 29

## Pharmacokinetic Analysis of Modified Flt Receptors

(a) Pharmacokinetic Analysis of Flt1(1-3)-Fc (A40), Flt1D2.Flk1D3.FcΔC1(a) and VEGFR1R2-FcΔC1(a)

Balb/c mice (25-30 g) were injected subcutaneously with 4 mg/kg of Flt1(1-3)-Fc (A40), CHO transiently expressed Flt1D2.Flk1D3.FcΔC1 (a), CHO stably expressed Flt1D2.Flk1D3.FcΔC1(a), and CHO transiently expressed VEGFR1R2-FcΔC1(a). The mice were tail bled at 1, 2, 4, 6, 24 hrs, 2 days, 3 days and 6 days after injection. The sera were assayed in an ELISA designed to detect Flt1(1-3)-Fc (A40), Flt1D2.Flk1D3.FcΔC1(a) or VEGFR1R2-FcΔC1(a). The ELISA involves coating an ELISA plate with VEGF165, binding the detect Flt1(1-3)-Fc (A40), Flt1D2.Flk1 D3.FcΔC1 (a) or VEGFR1 R2-FcΔC1 (a) and reporting with an anti-Fc antibody linked to horse radish peroxidase. The results of this experiments are shown in FIG. 37. The  $T_{max}$  for Flt1(1-3)-Fc (A40) was at 6 hrs while the  $T_{max}$  for the transient and stable Flt1D2.Flk1 D3.FcΔC1 (a) and the transient VEGFR1 R2-FcΔC1 (a) was 24 hrs. The  $C_{max}$  for Flt1(1-3)-Fc (A40) was 8 μg/ml. For both transients (Flt1D2.Flk1D3.FcΔC1(a) and VEGFR1 R2-FcΔC1 (a)) the  $C_{max}$  was 18 μg/ml and the  $C_{max}$  for the stable VEGFR1 R2-FcΔC1 (a) was 30 μg/ml.

(b) Pharmacokinetic Analysis of Flt1(1-3)-Fc (A40), Flt1D2.Flk1D3.FcΔC1(a) and Flt1 D2.VEGFR3D3.FcΔC1 (a)

Balb/c mice (25-30 g) were injected subcutaneously with 4 mg/kg of Flt1(1-3)-Fc (A40), CHO transiently expressed Flt1 D2.Flk1 D3.FcΔC1 (a) and CHO transiently expressed Flt1D2.VEGFR3D3.FcΔC1(a). The mice were tail bled at 1, 2, 5, 6, 7, 8, 12, 15 and 20 days after injection. The sera were assayed in an ELISA designed to detect Flt1 (1-3)-Fc, Flt1D2.Flk1 D3.FcΔC1 (a) and Flt1 D2.VEGFR3D3.FcΔC1 (a). The ELISA involves coating an ELISA plate with 165, binding the Flt1(1-3)-Fc, Flt1 D2.Flk1 D3.FcΔC1 (a) or Flt1 D2.VEGFR3D3.FcΔC1 (a) and reporting with an anti-Fc antibody linked to horse radish peroxidase. Flt1(1-3)-Fc (A40) could no longer be detected in the serum after day 5 whereas, Flt1D2.Flk1 D3.FcΔC1 (a) and Flt1D2.VEGFR3D3.FcΔC1 (a) were detectable for 15 days or more. The results of this experiment are shown in FIG. 38.

## Example 30

## Evaluation of the Ability of Flt1D2.Flk1D3.FcΔC1(a) to Inhibit Tumor Growth In Vivo

To evaluate the ability of Flt1D2.Flk1D3.FcΔC1(a) to inhibit tumor growth in vivo a model in which tumor cell suspensions are implanted subcutaneously on the right flank of male severe combined immunodeficiency (SCID) mice was employed. Two cell lines, the human HT-1080 fibrosarcoma cell line (ATCC accession no. CCL-121) and the rat C6 glioma cell line (ATCC accession no. CCL-107), each of which exhibit distinctly different morphologies and growth characteristics, were used in the assay. The first dose of Flt1D2.Flk1D3.FcΔC1(a) (at 25 mg/Kg or as indicated in FIGS. 39 and 40) was given on the day of tumor implantation. Animals subsequently received subcutaneous injections of Flt1(1-3)-Fc (A40), Flt1D2.Flk1D3.FcΔC1(a) or vehicle either every other day (EOD) or two times per week (2x/wk) for a period of 2 weeks. After 2 weeks, animals were perfused with fixative, tumors were removed and samples were blinded. Tumor volume was determined by measuring the length and width of visible subcutaneous tumors. Both of Flt1 (1-3)-Fc (A40) and Flt1D2.Flk1D3.FcΔC1(a) significantly reduced the growth of tumors formed by HT-1080 and C6 cells. The results of these experiments are shown in FIG. 39 and FIG. 40.

## Example 31

## The Effect of VEGF165 and Modified Flt Receptors in Female Reproductive System

The stereotypic pattern of vascular remodeling which occur in the uterus and ovary over the course of the reproductive cycle has been well characterized, making these tissues particularly well suited to the study of mechanisms which regulate angiogenesis, vascular remodeling and vascular regression. Indeed, in situ hybridization studies in the reproductive tissues provided the first clear evidence that VEGF acts as a mediator of physiological angiogenesis in mature rodents, as well as humans and non-human primates (Phillips et al, 1990; Ravindranath et al, 1992; Shweiki et al, 1993; Kamat et al, 1995). As cyclic angiogenesis and vascular remodeling are prominent features of the normal ovary and uterus, it is not surprising that abnormal blood vessel growth and/or vascular dysfunction have been found

to characterize many pathological conditions which affect these organs. Furthermore, these pathogenic vascular abnormalities are thought to be caused or perpetuated by the dysregulated expression of one or more angiogenic or anti-angiogenic factors, most prominently VEGF.

For example, abnormal angiogenesis is characteristic of polycystic ovary disease, endometriosis and endometrial carcinoma, and in each case VEGF is over expressed in the affected tissue (Kamat et al, 1995; Shifren et al, 1996; Guidi et al, 1996; Donnez et al, 1998). Overexpression of VEGF is also thought to play a pathogenic role in the establishment of systemic vascular hyperpermeability in ovarian hyperstimulation syndrome (McClure et al, 1994; Levin et al, 1998) and preeclampsia (Baker et al, 1995; Sharkey et al, 1996). In addition, VEGF has been implicated as the permeability factor responsible for the production of ascites associated with ovarian carcinoma and other tumors (Senger et al, 1983; Boocock et al, 1995). Agents which effectively neutralize the biological actions of VEGF can reasonably be anticipated to be of therapeutic benefit in the above and related conditions.

Angiogenesis and vascular remodeling are also hallmarks of blastocyst implantation and placental development (Findlay, 1986). VEGF is strongly expressed both in the maternal decidua and in embryonic trophoblasts, where it is thought to first stimulate expansion and hyperpermeability of the uterine vasculature during the peri-implantation period and subsequently mediate formation of both the maternal and embryonic components of the placental vasculature (Shweiki et al, 1993; Cullinan-Bove and Koos, 1993; Chakraborty et al, 1995; Das et al, 1997). VEGF is also required for luteal angiogenesis and associated progesterone secretion necessary to prepare the uterus for implantation (Ferrara et al, 1998). Thus, agents which inhibit the biological actions of VEGF may prove to be useful as contraceptive agents (by preventing implantation), or as abortifacients in the early stages of gestation. The latter application might find particular use as a non-surgical intervention for the termination of ectopic pregnancies.

While the expression of VEGF receptors is largely confined to the vascular endothelium in normal reproductive tissues, Flt1 is also expressed by trophoblasts in the placenta in both humans and animals (Clark et al, 1996; He et al, 1999) where it has been proposed to play a role in trophoblast invasion. Interestingly, both Flt1 and KDR (Flk1) are expressed by choriocarcinoma cell line BeWo (Charnock-Jones et al, 1994), and VEGF has been shown to promote DNA synthesis and tyrosine phosphorylation of MAP kinase in these cells. Furthermore, primary and metastatic ovarian carcinomas not only to express high levels of VEGF, but—in addition to the vascular endothelium—the tumor cells themselves express KDR and/or Flt1 (Boocock et al, 1995). These findings suggest that VEGF may not only be critically involved in the generation and maintenance of tumor vasculature, but that at least in some tumors of reproductive origin VEGF may subserve an autocrine role, directly supporting the survival and proliferation of the tumor cells. Thus agents which block the actions of VEGF may have particularly beneficial applications to the treatment of tumors of reproductive origin.

#### Methods and Results

##### (a) Assessment of VEGF-Induced Uterine Hyperpermeability

Pregnant mare's serum gonadotrophin (PMSG) was injected subcutaneously (5 IU) to induce ovulation in prepubertal female rats. This results in a surge of estradiol after

2 days which in turn causes an induction of VEGF in the uterus, it is reported that this induction results in hyperpermeability of the uterus and an increase in uterine wet weight 6 hrs. later and, therefore, could potentially be blocked by the modified Flt receptors Flt1 (1-3)-Fc (A40), Flt1 D2.Flk1D3.FcΔC1(a) and Flt1D2.VEGFR3D3. FcΔC1(a). In this in vivo model, the normal weight of the rat uterus is about 50 mg and this can be induced to 300-350 mg by PMSG. Desiccation of the tissue reveals that this is all water weight. Subcutaneous injection of Flt1(1-3)-Fc (A40),

Flt1D2.Flk1D3.FcΔC1(a) and Flt1D2.VEGFR3D3.FcΔC1(a) at 25 mg/kg at 1 hr. after PMSG injection results in about a 50% inhibition of the increase in uterine wet weight. Increasing the dose of modified Flt receptor does not further reduce the increase in wet weight suggesting that there is a VEGF-independent component to this model. The results of this experiment are shown in FIG. 41.

##### (a) Assessment of Corpus Luteum Angiogenesis Using Progesterone as a Readout

Pregnant mare's serum gonadotrophin (PMSG) is injected subcutaneously (5 IU) to induce ovulation in prepubertal female rats. This results in a fully functioning corpus luteum containing a dense network of blood vessels after 4 days that allows for the secretion of progesterone into the blood stream in order to prepare the uterus for implantation. The induction of angiogenesis in the corpus luteum requires VEGF; therefore, blocking VEGF would result in a lack of new blood vessels and thus a lack of progesterone secreted into the blood stream. In this in vivo model, resting levels of progesterone are about 5 ng/ml and this can be induced to a level of 25-40 ng/ml after PMSG. Subcutaneous injection of Flt1(1-3)-Fc (A40) or Flt1D2.Flk1D3.FcΔC1(a) at 25 mg/kg or 5 mg/kg at 1 hr. after PMSG injection results in a complete inhibition of the progesterone induction on day 4. The results of this experiment are shown in FIGS. 42A-42B.

#### Example 33

##### Pharmacokinetic Analysis of Flt1(1-3)-Fc (A40) and Pegylated Flt1(1-3)-Fc

Flt1(1-3)-Fc was PEGylated with either 10 kD PEG or 20 kD PEG and tested in balb/c mice for their pharmacokinetic profile. Both PEGylated forms of Flt1(1-3)-Fc were found to have much better PK profiles than Flt1(1-3)-Fc (A40), with the Tmax occurring at 24 hrs. for the PEGylated molecules as opposed to 6 hrs. for Flt1(1-3)-Fc (A40).

#### Example 34

##### VEGF165 ELISA to Test Affinity of Modified Flt1 Receptor Variants

10 pM of VEGF165 was incubated overnight at room temperature with modified Flt1 receptor variants ranging from 160 pM to 0.1 pM. The modified Flt1 receptor variants used in this experiment were Flt1(1-3)-Fc, Flt1(1-3)-Fc (A40), transiently expressed Flt1D2Flk1D3.Fc-ΔC1 (a), transiently expressed Flt1 D2VEGFR3D3-FcΔC1(a), Flt1-(1-3<sub>NAS</sub>)-Fc, Flt1(1-3<sub>R->C</sub>)-Fc and Tie2-Fc. Flt1(1-3<sub>NAS</sub>)-Fc is a modified version of Flt1(1-3)-Fc in which the highly basic amino acid sequence KNKRASVRRR is replaced by NASVNGSR, resulting in the incorporation of two new glycosylation sites and a net reduction of five positive charges, both with the purpose of reducing the unfavorable



effects of this sequence on PK. Flt1(1-3<sub>R->C</sub>)-Fc is a modification in which a single arginine (R) residue within the same basic amino acid sequence is changed to a cysteine (C) (KNKRASVRRR<sub>-</sub>KNKCASVRRR) to allow for pegylation at that residue, which could then shield the basic region from exerting its unfavorable effects on PK. After incubation the solution was transferred to a plate containing a capture antibody for VEGF165 (R&D). The amount of free VEGF165 was then determined using an antibody to report free VEGF165. This showed that the modified Flt1 receptor variant with the highest affinity for VEGF165 (determined as the lowest amount of free VEGF165) was Flt1D2Flk1 D3.FcΔC1 (a), followed by Flt1 (1-3)-Fc and Flt1(1-3)-Fc (A40) and then by Flt1(1-3<sub>R->C</sub>)-Fc, Flt1(1-3<sub>NAs</sub>)-Fc and Flt1D2VEFGFR3D3-FcΔC1(a). Tie2Fc has no affinity for VEGF165.

The invention claimed is:

1. An isolated nucleic acid molecule encoding a fusion protein capable of binding vascular endothelial growth factor (VEGF), consisting of

(a) a (VEGF) receptor component having immunoglobulin-like (Ig) domains consisting of an Ig domain 2 of a first VEGF receptor human Flt1 and Ig domain 3 of a second VEGF receptor human Flk1; and

(b) a multimerizing component.

2. The isolated nucleic acid molecule of claim 1, wherein the nucleotide sequence encoding a first VEGF receptor component is upstream of the nucleotide sequence encoding a second VEGF receptor component.

3. The isolated nucleic acid molecule of claim 1, wherein the nucleotide sequence encoding a first VEGF receptor component is downstream of the nucleotide sequence encoding a second VEGF receptor component.

4. The isolated nucleic acid of claim 1, wherein the multimerizing component comprises an immunoglobulin domain.

5. The isolated nucleic acid of claim 4, wherein the immunoglobulin domain is selected from the group consisting of the Fc domain of IgG, and the heavy chain of IgG.

6. The isolated nucleic acid molecule of claim 1, comprising a nucleic acid sequence selected from:

(a) SEQ ID NO: 15; and

(b) nucleic acid sequences which, as a result of the degeneracy of the genetic code, differ from the nucleic acid sequence of SEQ ID NO: 15.

7. An expression vector comprising a nucleic acid molecule encoding a fusion protein capable of binding vascular

endothelial growth factor (VEGF), wherein the fusion protein consists of immunoglobulin-like (Ig) domain 2 of VEGF receptor human Flt1, Ig domain 3 of VEGF receptor human Flk1, and a multimerizing component.

8. A host-vector system for the production of a fusion polypeptide comprising an expression vector encoding a fusion protein capable of binding vascular endothelial growth factor (VEGF), wherein the fusion protein consists of immunoglobulin-like (Ig) domain 2 of VEGF receptor human Flt1, Ig domain 3 of VEGF receptor human Flk1, and a multimerizing component, in a suitable isolated host cell.

9. The host-vector system of claim 8, wherein the host cell is a bacterial cell, yeast cell, insect cell, or mammalian cell.

10. The host-vector system of claim 9, wherein the host cell is selected from the group consisting of *E. coli* and CHO.

11. A method of producing a fusion polypeptide, comprising growing cells of the host-vector system of claim 8, under conditions permitting production of the fusion polypeptide and recovering the fusion polypeptide so produced.

12. An isolated nucleic acid molecule encoding a fusion protein capable of binding vascular endothelial growth factor (VEGF), consisting of

(a) a VEGF receptor component having immunoglobulin-like (Ig) domains consisting of an Ig domain 2 of a first VEGF receptor human Flt1 and Ig domain 3 of a second VEGF receptor human Flt-4; and

(b) a multimerizing component.

13. The isolated nucleic acid molecule of claim 12, wherein the multimerizing component is chosen from the Fc domain of IgG and the heavy chain of IgG.

14. An isolated nucleic acid molecule consisting of a nucleotide sequence encoding immunoglobulin-like (Ig) domain 2 of a first vascular endothelial growth factor (VEGF) receptor upstream of a nucleotide sequence encoding Ig domain 3 of a second VEGF receptor and a nucleotide sequence encoding a multimerizing component, wherein the nucleic acid sequence is SEQ ID NO:15.

15. The isolated nucleic acid molecule of claim 14 encoding a fusion protein comprising the amino acid sequence of SEQ ID NO:16.

\* \* \* \* \*