

**IN THE UNITED STATES DISTRICT COURT
FOR THE NORTHERN DISTRICT OF ILLINOIS**

MYHERITAGE (USA), INC. AND)	
MYHERITAGE LTD.,)	Case No.
)	
Plaintiffs,)	
)	
v.)	
)	
MEMORYWEB, LLC,)	
)	
Defendant.)	
)	

COMPLAINT FOR DECLARATORY JUDGMENT

MyHeritage (USA), Inc. (“MyHeritage (USA)”) and MyHeritage Ltd. (collectively, “MyHeritage”), by and through its undersigned counsel, hereby alleges for its complaint against MemoryWeb, LLC (“MemoryWeb”) on personal knowledge as to its own activities and on information and belief as to the activities of others as follows:

NATURE OF THE ACTION

1. This is an action for a declaratory judgment of non-infringement arising under the patent laws of the United States, 35 U.S.C. § 1, *et seq.*, and the Declaratory Judgment Act, 28 U.S.C. §§ 2201 and 2202. MyHeritage seeks relief because Defendant MemoryWeb has made clear through its statements and actions that it intends to pursue litigation on at least one claim of United States Patent Nos. 10,423,658 (the “’658 patent”), attached hereto as Exhibit A, and/or 10,621,228 (the “’228 patent”), attached hereto as Exhibit B, (collectively, “the Patents-in-Suit”) against MyHeritage’s products and services.

2. MyHeritage has not infringed, and is not infringing, any claims of the Patents-in-Suit. MyHeritage thus seeks a declaratory judgment that, through its actions or through

the normal, advertised and expected use of its products, services or technology, it has not infringed, induced others to infringe, or contributed to the infringement by others of any claim of the Patents-in-Suit.

3. This relief is appropriate because MemoryWeb has alleged that MyHeritage has infringed, and allegedly continues to infringe, one or more claims from the '658 and '228 patents. MemoryWeb has threatened MyHeritage with litigation and potential injunctions under these patents, while contemporaneously launching litigation against at least one other party on the same patents.

4. These activities by MemoryWeb have placed a cloud over MyHeritage and its products, and have created a substantial, definite, concrete and immediate justiciable controversy between MyHeritage and MemoryWeb over whether any MyHeritage product or service infringes any of the patent claims.

PARTIES

5. Plaintiff MyHeritage (USA), Inc. is a corporation organized and existing under the laws of Delaware, with a principal place of business at 2975 Executive Parkway Suite 310, Lehi, Utah 84043.

6. Plaintiff MyHeritage Ltd. is a limited liability company organized and existing under the laws of Israel, with a principal place of business at 3 Ariel Sharon Blvd., Or Yehuda, Israel. MyHeritage Ltd. may be served with process by service in accordance with the Hague on the Service Abroad of Judicial and Extrajudicial Documents, in accordance with Fed. R. Civ. P. 4(f).

7. On information and belief, Defendant MemoryWeb is a corporation existing and organized under the laws of Illinois with its principal place of business at 526 Crescent Blvd.

Suite 233, Glen Ellyn, Illinois 60137.

JURISDICTION AND VENUE

8. This action arises under the United States patent laws and includes a request for declaratory relief under 28 U.S.C. §§ 2201 and 2202.

9. This Court has subject matter jurisdiction under 28 U.S.C. §§ 1331, 1338, 2201, and 2202, and 35 U.S.C. § 1, *et seq.*

10. MemoryWeb is subject to personal jurisdiction in this judicial district because, *inter alia*, MemoryWeb has its primary place of business located within this district, and it has sufficient business or contacts within the district to justify jurisdiction under the United States Constitution.

11. Venue is proper under 28 U.S.C. §§ 1391(b)-(d) and 28 U.S.C. § 1400(b).

EXISTENCE OF AN ACTUAL CONTROVERSY

12. MyHeritage re-alleges and incorporates by reference each of Paragraphs 1-11 above.

13. An actual controversy exists within the jurisdiction of this Court under 28 U.S.C. §§ 2201 and 2202.

14. Since at least 2007, MyHeritage has developed, marketed, used and offered for sale its genealogy software, MyHeritage Family Tree Builder. Since at least 2005, MyHeritage has also owned and operated a website at MyHeritage.com, which provides online genealogy services and is integrated with its genealogy software. MyHeritage's software and website include a suite of features for family history research which, *inter alia*, allow users to upload, store and manage digital files, including photographs and videos, in the process of tracing and managing the users' genealogy. Among these features are MyHeritage's Photos, Family Tree and

PedigreeMap™.

15. MemoryWeb has explicitly and baselessly accused MyHeritage's products and their features broadly of infringing the '228 and '658 patents, which MemoryWeb purports to own.

16. MemoryWeb first accused MyHeritage and its products of infringement in a cease and desist letter sent to MyHeritage on April 20, 2021, which is attached hereto as Exhibit C. That April 20 letter explicitly accused MyHeritage of "infringing certain claims of at least the '658 Patent and the '228 Patent " and specifically identified the "functionality of [MyHeritage's] FamilyTree, Photos/My Photos and PedigreeMap™" as the basis of its assertions. The letter further threatened to "seek injunctive relief and recover monetary damages" and demanded that MyHeritage immediately discontinue use of its "Family Tree, Photos/MyPhotos and PedigreeMap™ technology." Despite that threat, the letter also suggested some unspecified "business arrangement" and that it may serve the parties to agree to some "confidentiality agreement." MemoryWeb also set a deadline of April 30, 2021 for MyHeritage to respond to its letter, stating that if MyHeritage did not respond by that date MemoryWeb "will assume" MyHeritage "is not willing to cooperate and will take the necessary steps to enforce MemoryWeb's rights."

17. On April 26, 2021, well before MemoryWeb's unilaterally imposed deadline, MyHeritage responded to MemoryWeb's cease and desist letter. In its response, which is attached hereto as Exhibit D, MyHeritage explained that despite its demand that MyHeritage immediately cease operation, MemoryWeb's April 20 letter did not provide information sufficient to enable meaningful evaluation of the merits of MemoryWeb's assertions. It thus asked MemoryWeb to provide claim charts that identified the specific claims in the two patents

MemoryWeb was asserting, and to explain how the specific features or characteristics of MyHeritage products and services meet each limitation in each of any such claims. MyHeritage also indicated that MemoryWeb's proposal of some sort of business arrangement and a confidentiality agreement did not make sense under the circumstances.

18. On April 26, 2021, MemoryWeb filed an action against another party, Samsung, in the Western District of Texas alleging infringement of the '228 and '658 patents. *See MemoryWeb, LLC v. Samsung Electronics Co., Ltd. and Samsung Electronics America, Inc.*, No. 6:21-cv-00411-ADA (W.D. Tex.).

19. On May 4, 2021, MemoryWeb responded to MyHeritage's April 26, 2021 letter with another letter, attached hereto as Exhibit E, again asserting infringement of the same two patents and including a claim chart that purported to show how MyHeritage's products satisfy one claim in one of the two asserted patents (*i.e.*, claim 1 of the '228 patent). MemoryWeb also referred to "additional issued U.S. patents and pending applications that may be relevant to the same or similar MyHeritage features" but identified only a single patent application that has not been issued as a patent. MemoryWeb also attached a copy of its Complaint against Samsung as evidence that "MemoryWeb is serious about enforcing its valuable intellectual property rights." MemoryWeb then set a May 17, 2021 deadline for MyHeritage to respond to its letter.

20. Because MemoryWeb did not explain why it believed any claims in the '228 and '658 patents (other than claim 1 of the '228 patent) were infringed by MyHeritage products and services, MyHeritage promptly requested that MemoryWeb do so. MyHeritage did this in a letter sent on May 10, 2021, attached hereto as Exhibit F. MemoryWeb has not responded to this May 10, 2021 request for additional information.

21. Despite MemoryWeb's refusal to provide any further information,

MyHeritage responded to MemoryWeb's assertions in a letter sent on May 14, 2021, attached hereto as Exhibit G. MyHeritage pointed out that based on the limited information that MemoryWeb had provided, there was no credible basis for MemoryWeb's assertions of infringement of any claim of the '228 and '658 patents by any MyHeritage product or service. MyHeritage also indicated that it might reconsider MemoryWeb's proposal for a non-disclosure agreement if doing that would facilitate further discussions, and invited MemoryWeb to provide a copy of its proposed NDA for MyHeritage to review. MemoryWeb has not responded to MyHeritage's May 14, 2021 letter.

22. Contrary to MemoryWeb's assertions, none of MyHeritage's products, services or technology infringe or have infringed, directly or indirectly, any claim of the Patents-in-Suit. Nonetheless, MemoryWeb's claims, allegations and statements directed to photo management technology generally and MyHeritage's products specifically have placed a cloud of uncertainty over MyHeritage and its products. This uncertainty has created a substantial, definite, concrete and immediate justiciable controversy between MyHeritage and MemoryWeb regarding the Patents-in-Suit. MemoryWeb's actions manifest a threat and intent to assert the '658 and '228 Patents against MyHeritage and/or MyHeritage products in litigation, as it already has asserted the patents and have threatened suit, including injunctive relief.

23. Accordingly, MemoryWeb's statements and actions show that there is a substantial controversy between MyHeritage and MemoryWeb of sufficient immediacy and reality conferring jurisdiction upon this Court pursuant to the Declaratory Judgment Act, 28 U.S.C. §§ 2201 and 2202.

COUNT I
NONINFRINGEMENT OF U.S. PATENT NO. 10,423,658

24. MyHeritage re-alleges and incorporates the allegations of Paragraphs 1-23

as if set forth herein in their entirety.

25. Neither MyHeritage nor its products, services or technology have infringed, directly or indirectly, any claim of the '658 Patent. For example, on the MyHeritage.com website, before the user interacts with map elements in the PedigreeMap interface, the MyHeritage PedigreeMap™ does not display “thumbnail images” at locations on an interactive map. In addition, not all photos and videos in the MyHeritage.com user account that are associated with a geotag will be retrieved and displayed to the user.

26. Based on at least the facts identified in paragraph 25, MyHeritage does not infringe claim 1 of the '658 patent. Also, because every claim of the '658 Patent depends from claim 1, MyHeritage does not infringe any claim of the '658 Patent.

27. A substantial, definite, concrete and immediate justiciable controversy exists between MyHeritage and MemoryWeb with respect to whether MyHeritage infringes any claim of the '658 Patent.

28. MyHeritage seeks a declaration that it does not infringe any claim of the '658 Patent.

COUNT II
NONINFRINGEMENT OF U.S. PATENT NO. 10,621,228

29. MyHeritage re-alleges and incorporates the allegations of Paragraphs 1-28 as if set forth herein in their entirety.

30. Neither MyHeritage nor its products, services or technology have infringed, directly or indirectly, any claim of the '228 Patent. For example, the MyHeritage.com website does not display a “first set of digital files” or a “second set of digital files” “being produced from outputs of one or more digital imaging devices,” which is required by all the claims of the '228 Patent. As another example, before the user interacts with map elements in the PedigreeMap

interface, the MyHeritage PedigreeMap™ does not include “a first location selectable thumbnail image at a first location on the interactive map” (or second or third “selectable thumbnail images”).

31. Based on at least the facts identified in paragraph 30, MyHeritage does not infringe claim 1 of the '228 patent. Also, because every claim of the '228 Patent depends from claim 1, MyHeritage does not infringe any claim of the '228 Patent.

32. A substantial, definite, concrete and immediate justiciable controversy exists between MyHeritage and MemoryWeb with respect to whether MyHeritage infringes any claim of the '228 Patent.

33. MyHeritage seeks a declaration that it does not infringe any claim of the '228 Patent.

PRAYER FOR RELIEF

WHEREFORE, MyHeritage prays for an Order and entry of Judgment against MemoryWeb as follows:

- A. Declaring that MyHeritage does not infringe, directly or indirectly, the '658 patent;
- B. Declaring that MyHeritage does not infringe, directly or indirectly, the '228 patent;
- C. Declaring the case exceptional under 35 U.S.C. § 285 and awarding MyHeritage its reasonable attorneys' fees in this action;
- D. Awarding MyHeritage its costs and expenses in this action; and
- E. Granting such other and further relief as the Court deems proper and just.

Dated: May 17, 2021

/s/ Richard A. Cederoth

Richard A. Cederoth (Bar ID No. 6185199)

SIDLEY AUSTIN LLP

One South Dearborn

Chicago, IL 60603

(312) 853-7000

*Counsel for Plaintiffs MyHeritage (USA), Inc.
and MyHeritage Ltd.*

CERTIFICATE OF SERVICE

I certify that on May 17, 2021, I electronically filed the foregoing with the Clerk of Court using the CM/ECF system, which will send notification of such filing to all counsel of record.

/s/ Richard A. Cederoth

EXHIBIT A



US010423658B2

(12) **United States Patent**
Desmond et al.

(10) **Patent No.:** **US 10,423,658 B2**
(45) **Date of Patent:** ***Sep. 24, 2019**

(54) **METHOD AND APPARATUS FOR
MANAGING DIGITAL FILES**

(58) **Field of Classification Search**
CPC ... G06F 16/5866; G06F 16/907; G06F 16/901
See application file for complete search history.

(71) Applicant: **MemoryWeb, LLC**, Glen Ellyn, IL
(US)

(56) **References Cited**

(72) Inventors: **Christopher J. Desmond**, Glen Ellyn,
IL (US); **Nancy L. Desmond**, Glen
Ellyn, IL (US); **L. Michael Taylor**,
Chicago, IL (US)

U.S. PATENT DOCUMENTS

5,694,514 A 12/1997 Evans
6,629,104 B1 9/2003 Parulski
(Continued)

(73) Assignee: **NCM IP HOLDINGS, LLC**, Glen
Ellyn, IL (US)

OTHER PUBLICATIONS

(*) Notice: Subject to any disclaimer, the term of this
patent is extended or adjusted under 35
U.S.C. 154(b) by 518 days.

Kustanowitz et al., "Motivating Annotation for Personal Digital
Photo Libraries: Lowering Barriers while Raising Incentives," Tech.
Report HCIL-2004-18, U. Maryland, 2005 (10 pages).

This patent is subject to a terminal dis-
claimer.

(Continued)

Primary Examiner — Loc Tran

(21) Appl. No.: **15/375,927**

(74) *Attorney, Agent, or Firm* — Nixon Peabody LLP

(22) Filed: **Dec. 12, 2016**

(57) **ABSTRACT**

(65) **Prior Publication Data**

A computer-implemented method of associating digital tags
with digital files comprises storing a plurality of digital files
having embedded therein content data and metadata includ-
ing tags; receiving, via a user interface device of a client
device, a first tag label containing alphanumeric text created
and inputted by a user of the client device; modifying, using
a controller device, a selected first one of the tags of the
metadata in a first of the digital files to include the first tag
label; receiving, via the user interface device or another user
interface device, an instruction to search for all of the digital
files having at least the first tag label; responsive to receiving
the instruction, automatically searching for all of the digital
files having at least the first tag label; and displaying, on a
video display device associated with the client device, a first
indication of the first tag label.

US 2017/0091225 A1 Mar. 30, 2017

Related U.S. Application Data

(63) Continuation of application No. 14/193,426, filed on
Feb. 28, 2014, now Pat. No. 9,552,376, which is a
(Continued)

(51) **Int. Cl.**

G06F 16/90 (2019.01)

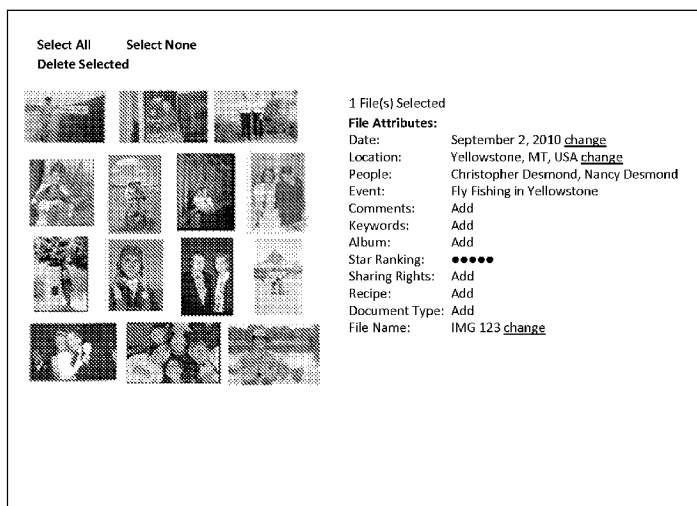
G06F 16/58 (2019.01)

(Continued)

(52) **U.S. Cl.**

CPC **G06F 16/5866** (2019.01); **G06F 16/51**
(2019.01); **G06F 16/901** (2019.01); **G06F**
16/907 (2019.01); **G06F 3/0481** (2013.01)

15 Claims, 50 Drawing Sheets



US 10,423,658 B2

Page 2

Related U.S. Application Data

continuation-in-part of application No. 13/157,214, filed on Jun. 9, 2011, now Pat. No. 9,098,531.

(51) **Int. Cl.**

G06F 16/51 (2019.01)
G06F 16/901 (2019.01)
G06F 16/907 (2019.01)
G06F 3/0481 (2013.01)

(56)

References Cited

U.S. PATENT DOCUMENTS

7,372,976	B2	5/2008	Rhoad	
7,480,669	B2	1/2009	Lo	
7,694,236	B2	4/2010	Gusmorino	
8,150,844	B2	4/2012	Redstone	
8,484,223	B2	7/2013	Ota	
2006/0165380	A1*	7/2006	Tanaka	G11B 27/34 386/227
2007/0282908	A1	12/2007	Van Der Meulen	
2009/0113350	A1*	4/2009	Hibino	G06F 16/41 715/853
2009/0265631	A1	10/2009	Sigurbjornsson	

OTHER PUBLICATIONS

Miller et al., "Give and take: a study of consumer photo-sharing culture and practice," CHI '07 Proceedings of the SIGCHI Conference on Human Factors in Computing Systems, pp. 347-356, 2007 (10 pages).

Ames et al., "Why we tag: motivations for annotation in mobile and online media," CHI '07 Proceedings of the SIGCHI Conference on Human Factors in Computing Systems, pp. 971-980, ACM, 2007 (10 pages).

Yee et al., "Faceted Metadata for Image Search and Browsing", CHI 2003, pp. 401-408, 2003, ACM.

Ferre, "CAMELIS: Organizing and Browsing a Personal Photo Collection with a Logical Information System", Int. Conf. Concept Lattices and Their Applications, pp. 112-123, 2007, HAL.

Tomasson et al., "PhotoCube: Effective and Efficient Multi-Dimensional Browsing of Personal Photo Collections", ICMR '11, 2011, ACM.

Bartolini et al., "Integrating Semantic and Visual Facets for Browsing Digital Photo Collections", SBED, pp. 65-72, 2009.

Trattner et al., "Evaluating Tag-Based Information Access in Image Collections", Proceedings of the 23rd ACM Conference on Hypertext and Social Media, pp. 113-122, 2012 ACM.

Kang et al., "Capture, Annotate, Browse, Find, Share: Novel Interfaces for Personal Photo Management", International Journal of Human-Computer Interaction, 23(3), pp. 315-337, 2007, Lawrence Erlbaum Associates, Inc.

Jaffe et al., "Generating Summaries and Visualization for Large Collections of GeoReferenced Photographs", MIR'06, pp. 89-98, 2006 ACM.

Tornial et al., "Sharing, Discovering and Browsing Geotagged Pictures on the Web", 2007, Hewlett-Packard Development Company, L.P., pp. 1-18.

Snavey et al., "Photo Tourism: Exploring Photo Collection in 3D", SIGGRAPH '06 ACM Transactions on Graphics, vol. 25, Issue 3, pp. 835-846, 2006 ACM.

Kisilevich et al., "Event-based analysis of People's Activities and Behavior Using Flickr and Panoramio Geotagged Photo Collections", 14th International Conference Information Visualization, pp. 289-296, 2010 IEEE.


Ahern et al., "World Explorer: Visualizing Aggregate Data From Unstructured Text in Geo-Referenced Collections", JCDL'07, pp. 1-10, 2007, ACM.

Kopf et al., "Deep photo: model-based photograph enhancement and viewing", ACM Transactions on Graphics, vol. 27, No. 5, Article 116, Dec. 2008, ACM (10 pages).

* cited by examiner

FIG. 1

Select All Select None
Delete Selected



1 File(s) Selected

File Attributes:

Date: September 2, 2010 [change](#)
Location: Yellowstone, MT, USA [change](#)
People: Christopher Desmond, Nancy Desmond
Event: Fly Fishing in Yellowstone
Comments: Add
Keywords: Add
Album: Add
Star Ranking: ●●●●●
Sharing Rights: Add
Recipe: Add
Document Type: Add
File Name: IMG 123 [change](#)

FIG. 2

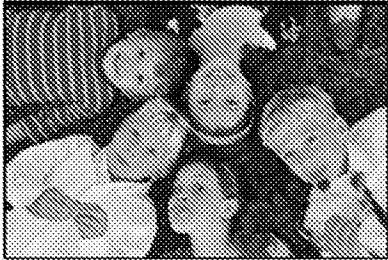
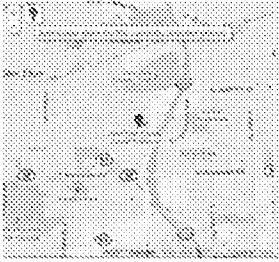
	
<p>Comments: Suzanne and Anthony's Wedding Party where the cousins posed for a photo in the grass. Note, Jack with the lollipop and the photographer with his shoe in the photo</p>	<p>Location: Historical Society Lisle, IL 60532</p>
<p>People: Jack Wong CJ Wong Mary Firestone Zoe Peika Nick Persons</p>	
<p>Event: Suzanne & Anthony's Wedding Reception 2010</p>	
<p>Camera Details: more</p>	

FIG. 3

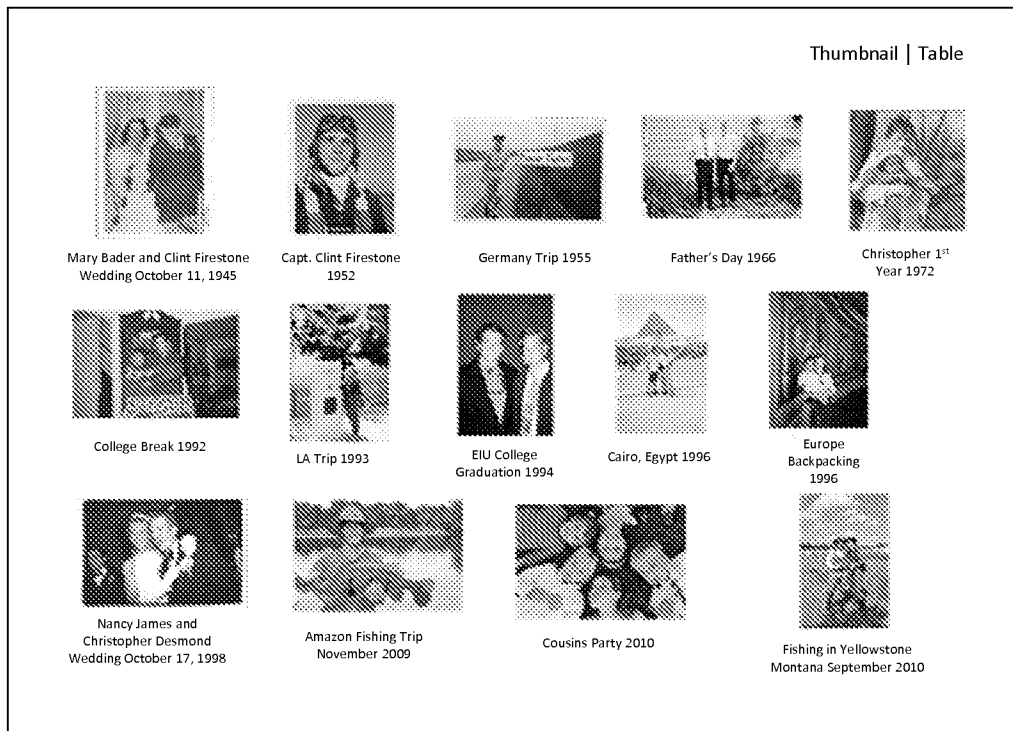


FIG. 4

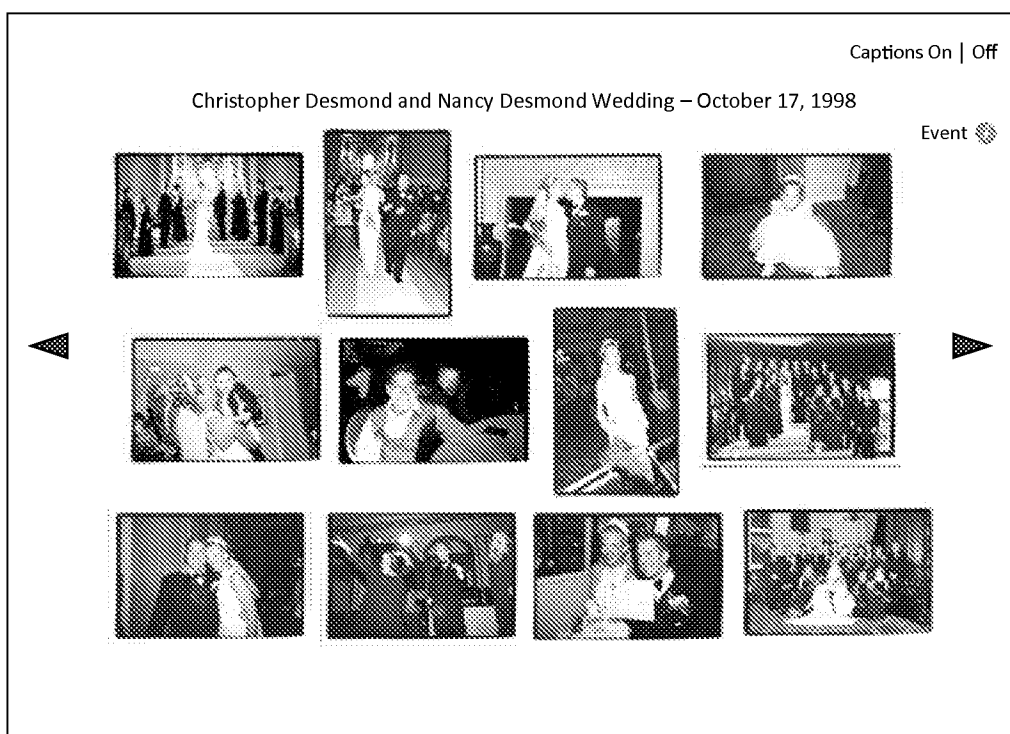


FIG. 5

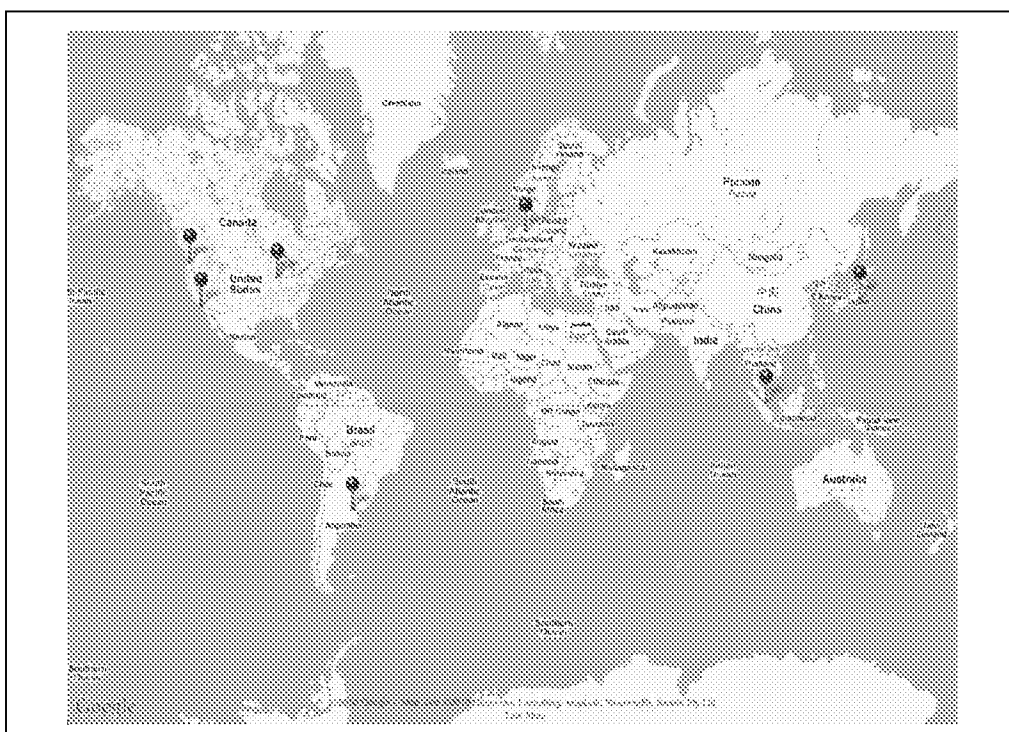



FIG. 6



FIG. 7



Clinton Dewitt Firestone IV

Birth: July 12, 1896
Death: April 29, 1971
Parents: [Clinton Dewitt Firestone III](#) and [Viola Miller](#)
Comments: He was a WWII U.S. Air force pilot and POW in WWII and veteran honorably discharged in December of 1947. He worked for 44 years for the Firestone Tire and Rubber Company in retail, wholesale and original equipment sales, marketing and management. He was born in Akron, OH and is buried in Columbiana, OH.

[Edit bio](#)

Locations Timeline Family Tree Recipes

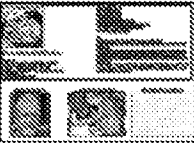
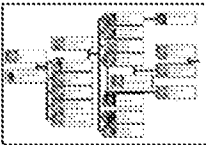
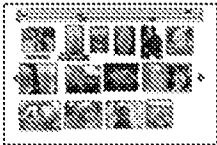
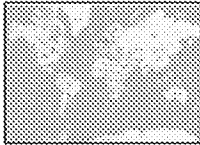


FIG. 8

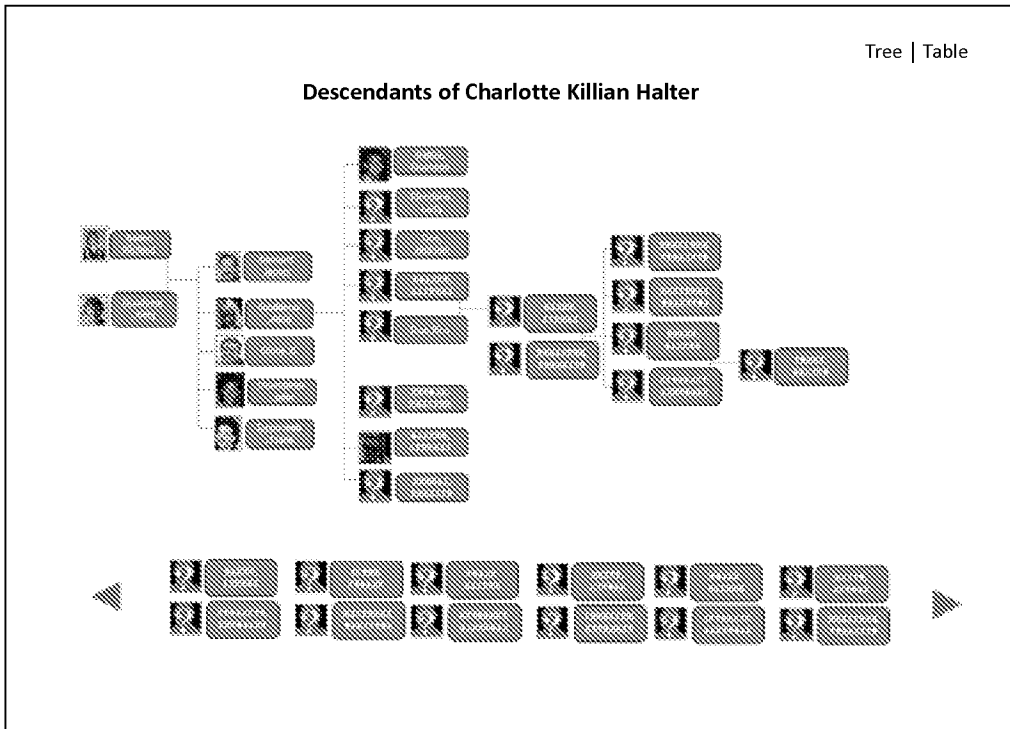


FIG. 9

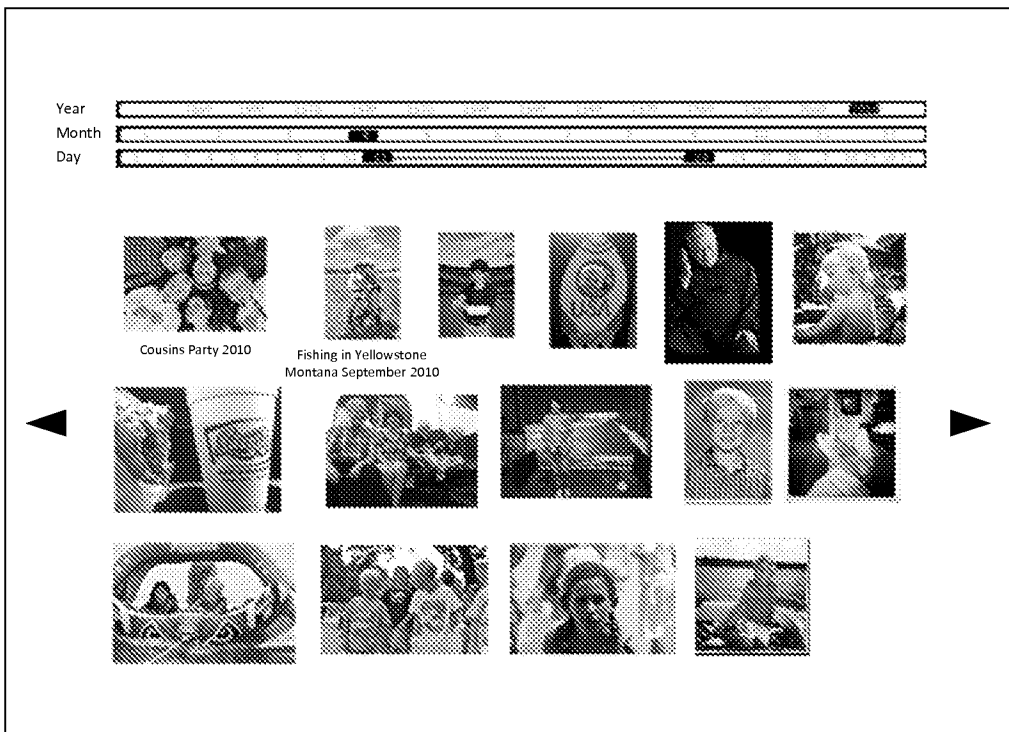



FIG. 10



Desmond's Yellow Thai Chicken Curry

Curry Mix


- Coconut milk (400 ml) – DO NOT SHAKE IT UP
- 800 gram of chicken (4 chicken breast)
- Fish sauce (Nam Pla) Thai Bamboo Garden – Bottle
- Garlic (2 cloves)
- Broccoli (2cups chopped)
- 2 Peppers (chopped)
- 2 Carrots (chopped)

- 1 Zucchini (chopped)
- Thai Basil (8 leaves)
- Lemon Grass (in jar) 1 teaspoon
- Chinese Ginger Root (in jar) 1 teaspoon

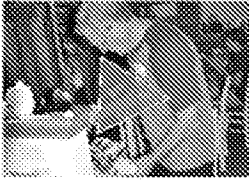
Rice

- Thai Rice (something that only takes 2 cups of water)
- Dice chicken in bowl and add two tablespoons of fish sauce. Let marinate for 20 minutes.
- Take thick part of coconut milk out into pan (about 4 tablespoons), Curry paste, 1 spoon of lemon grass, 1 spoon of ginger and garlic. Heat over high with boil and THEN stir for 1 minute. Add meat (uncooked) and fry until cooked over high heat
- Add milk, brown sugar and salt. Bring back to slight boil and constantly stir. Add veggies and soy sauce. Cook for about 10-14 minutes COVERED until veggies are cooked. Serve with a smile.

Chef: Barry Desmond



Video on How to Make It



Original Handwritten Recipe

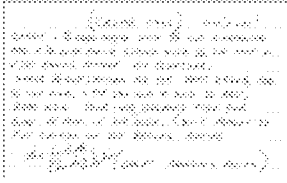


FIG. 11

Thumbnail | Table

Album/Event	Date	Location	# Photos	# Videos	# Docs
Jack Monk's Arrival	26-Dec-2003	Chicago, IL	69	4	4
Mike Testy's First Birthday	13-Sep-1983	Minneapolis, MN	54	21	0
Cubs Beat Cards 1998	5-Aug-1998	Chicago, IL	36	2,199	2
Jack Monk's Arrival	29-Dec-2003	Chicago, IL	69	4	4
Mike Testy's 2nd Birthday	13-Sep-1983	Minneapolis, MN	54	21	0
Cubs Beat Cards 1998	5-Aug-1998	Chicago, IL	36	2,199	2
Jack Monk's Arrival	29-Dec-2003	Chicago, IL	69	4	4
Mike Testy's 3rd Birthday	13-Sep-1983	Minneapolis, MN	54	21	0
Cubs Beat Cards 1998	5-Aug-1998	Chicago, IL	36	2,199	2
Jack Wrigley Monk's Arrival	29-Dec-2003	Chicago, IL	69	4	4
Mike Testy's 4th Birthday	13-Sep-1983	Minneapolis, MN	54	21	0
Cubs Beat Cards 1998	5-Aug-1998	Chicago, IL	36	2,199	2
Nancy Learns How to Ride a Bike	21-Jul-1978	St. Louis, MO	76	2	0

FIG. 12

Thumbnail | Table

Album/Event	Date	Location	# Photos	# Videos	# Docs
Jack Monk's Arrival	26-Dec-2003	Chicago, IL	69	4	4
Mike Testy's First Birthday	13-Sep-1983	Minneapolis, MN	54	21	0
Cubs Beat Cards 1998	5-Aug-1998	Chicago, IL	36	2,199	2
Jack Monk's Arrival	29-Dec-2003	Chicago, IL	69	4	4
Mike Testy's 2nd Birthday	13-Sep-1983	Minneapolis, MN	54	21	0
Cubs Beat Cards 1998	5-Aug-1998	Chicago, IL	36	2,199	2
Jack Monk's Arrival	29-Dec-2003	Chicago, IL	69	4	4
Mike Testy's 3rd Birthday	13-Sep-1983	Minneapolis, MN	54	21	0
Cubs Beat Cards 1998	5-Aug-1998	Chicago, IL	36	2,199	2
Jack Wrigley Monk's Arrival	29-Dec-2003	Chicago, IL	69	4	4
Mike Testy's 4th Birthday	13-Sep-1983	Minneapolis, MN	54	21	0
Cubs Beat Cards 1998	5-Aug-1998	Chicago, IL	36	2,199	2
Nancy Learns How to Ride a Bike	21-Jul-1978	St. Louis, MO	76	2	0

FIG. 13

Thumbnail | Table



Last Name	# People	# Photos	# Videos	# Docs
+ Alberts	2	8	0	0
+ Annex	2	7	0	0
+ Bade	3	8	0	0
+ Bacon	4	8	0	0
+ Bates	5	7	1	0
+ Boone	6	6	2	2
+ Danas	7	5	4	1
+ Danes	8	7	3	2
- Monk (All)	2	499	4	14
 Monk, CJ	1	200	2	7
 Monk, Jack	1	199	2	7
+ Firestone	21	1249	17	39
+ Moore	1	4	6	3
+ Slythe	1	9	0	9
+ Stein	2	249	1	3
+ Testy	4	788	2	12

FIG. 14

Thumbnail | Table

Last Name	Relationship	# Photos	# Videos	# Docs
Alberts, John	Cousin	8	0	0
Killian, Jack	Son	7	0	0
Killian, Brian	Nephew	8	0	0
Killian, Kevin	Nephew	8	0	0
Killian, Sarah	Daughter-in-law	7	1	0
Killian, John	Great Nephew	6	2	2
Killian, Mark	Great Nephew	5	4	1
Killian, Louis	Great Grandson	7	3	2
Killian, John	Grandson	499	4	14
Monk, CJ	Great Grandson	200	2	7
Monk, Jack	Great Grandson	199	2	7
Firestone, Mike	Third Cousin	1249	17	39
Moore, Bertha	Great Niece	4	6	3
Slythe, Sarah	Sister	9	0	9
Killian, John	Brother	249	1	3
Killian, Mike	Brother	788	2	12

FIG. 15

Thumbnail | Table

Location Name	Address	City	State	Country	# Photos	# Videos	# Docs
Dom		Cologne		Germany	3	2	0
Lucilla & Roberto		Montalcino		Italy	6	1	0
Lisle Home	898 West St	Lisle	IL	USA	45	12	2
College	545 Market	Akron	OH	USA	64	2	0
Amazon Trip		Manus		Brazil	235	8	2
Cabin	999 Pine	Lake Geneva	WI	USA	98	2	0
Grad School	903 Plymouth	Charleston	IL	USA	1256	32	4
Griffith Park	298 Glencarin	Los Feliz	CA	USA	12	0	0
LA Equestrian Ctr	568 Horse Dr	Glendale	CA	USA	4	4	0
Del Coronado	12 Coronado Dr	Coronado	CA	USA	321	4	0
Fenway Park	123 Yawke	Boston	MA	USA	57	3	5
Wrigley Field	1190 W Addison	Chicago	IL	USA	498	7	3
Home	444 Main	Anywhere	IL	USA	10,987	49	9
GA Grill Party	321 Silver	Macon	GA	USA	15	0	0
Pike's Market	786 Market	Seattle	WA	USA	18	1	0
Raffels	345 Fong	Singapore		Singapore	23	2	0

FIG. 16

Category | Card | Table

Recipe	Chef	Date	Category
Blacks Yellow Thai Chicken Curry	Jack Black	31 Jan 2010	Dinner
Skinny Germans	Gerda	29 Dec 2003	Breakfast
KFC in a Bag	The Kernal	13 Sept 1988	Anytime
Shit on a Shingle	George James	5 Aug 1998	Anytime
Mrs. Fields Cookies	Mrs. Fields	21 July 1978	Dessert
Chicken Pot Pie	Jack Black	31 Jan 2010	Dinner
Roll Your Own Dough	Vito Spadavecchio	29 Dec 2003	Dinner
Pizza ala Franciscan	Charles Faso	13 Sept 1988	Dinner
Meatball Delight	Ben Delight	5 Aug 1998	Dinner
Almond Cookies	Lori James	21 July 1978	Dessert
Jumpin Jack Flap Jacks	Jack Jack	31 Jan 2010	Breakfast
Vicki's Chow Mein	Vicki Firestone	29 Dec 2003	Dinner
Fat Steak	Barry Monk	13 Sept 1988	Dinner
Mud Pie	Nancy Monk	5 Aug 1998	Dessert
Caesar Salad	Christopher Monk	21 July 1978	Anytime
Daddio Pancakes	Barry Monk	2 March 2011	Breakfast

FIG. 17

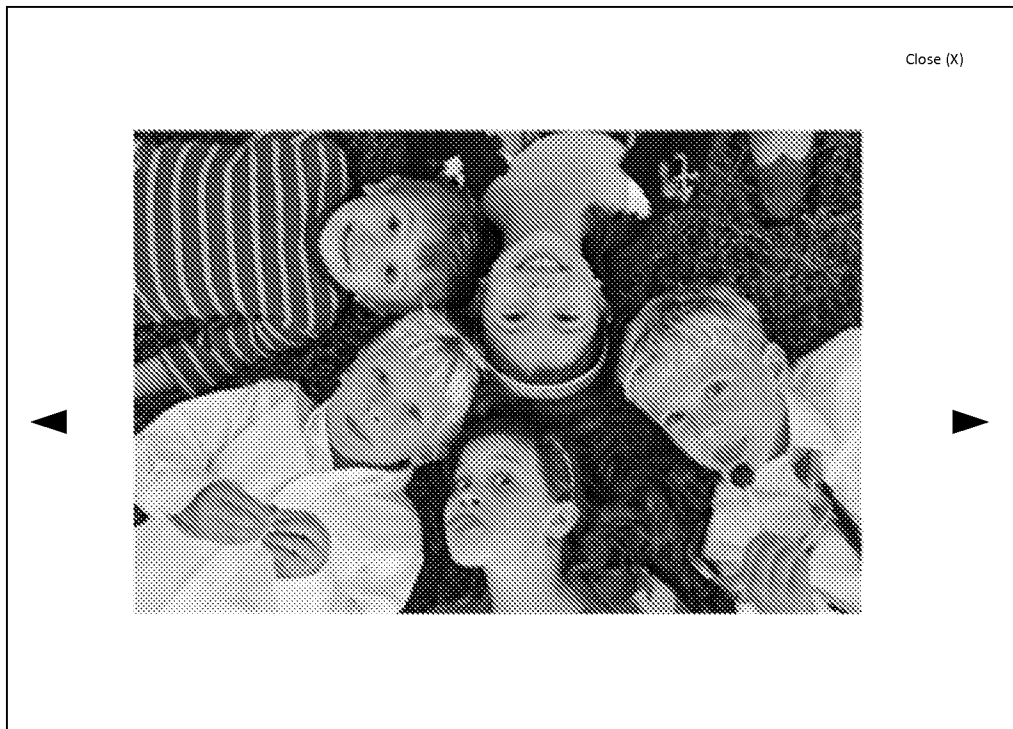


FIG. 18



	Advanced Search Filter
	Keywords: Add
	Date: Add
	Location: Chicago, IL USA Yellowstone, MT USA Cologne, Germany
	People: Mike Cubbie Mary Lamb Christopher Monk Nancy Monk Dwight Schrut
	Event: Jack's 1 st Birthday Fly Fishing in Yellowstone Raking Leaves Christmas 2010 Thanksgiving 2010 July 4 th Parade
	Album: Add
	Star Ranking: Add
	Sharing Rights: Add
	Document Type: Add

FIG. 19

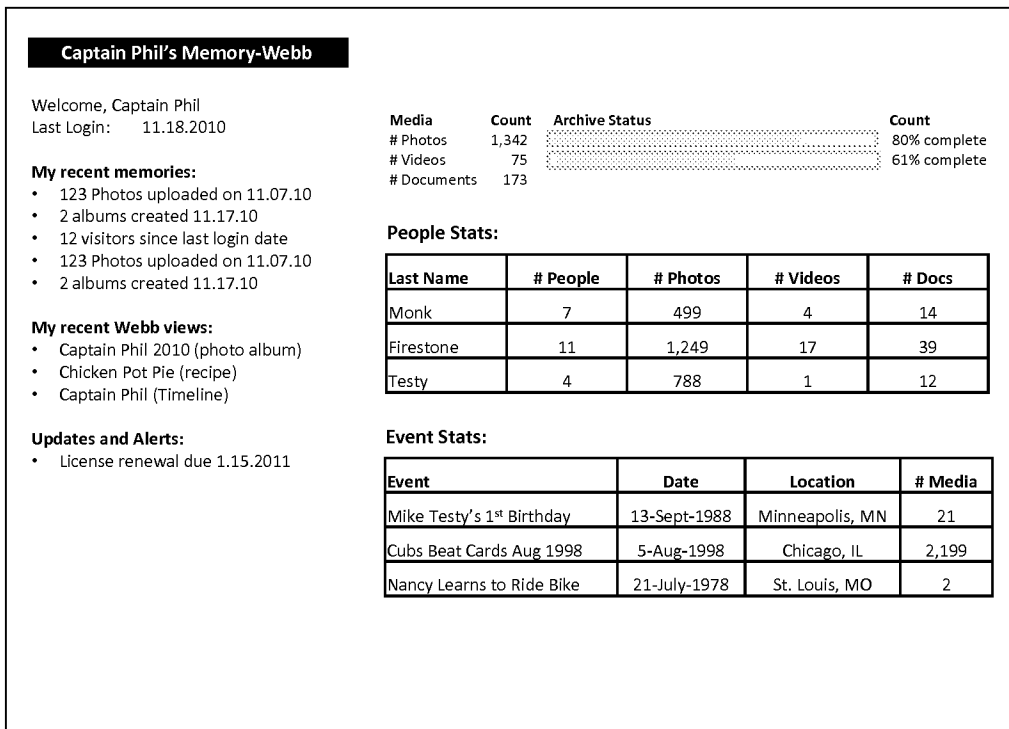


FIG. 20

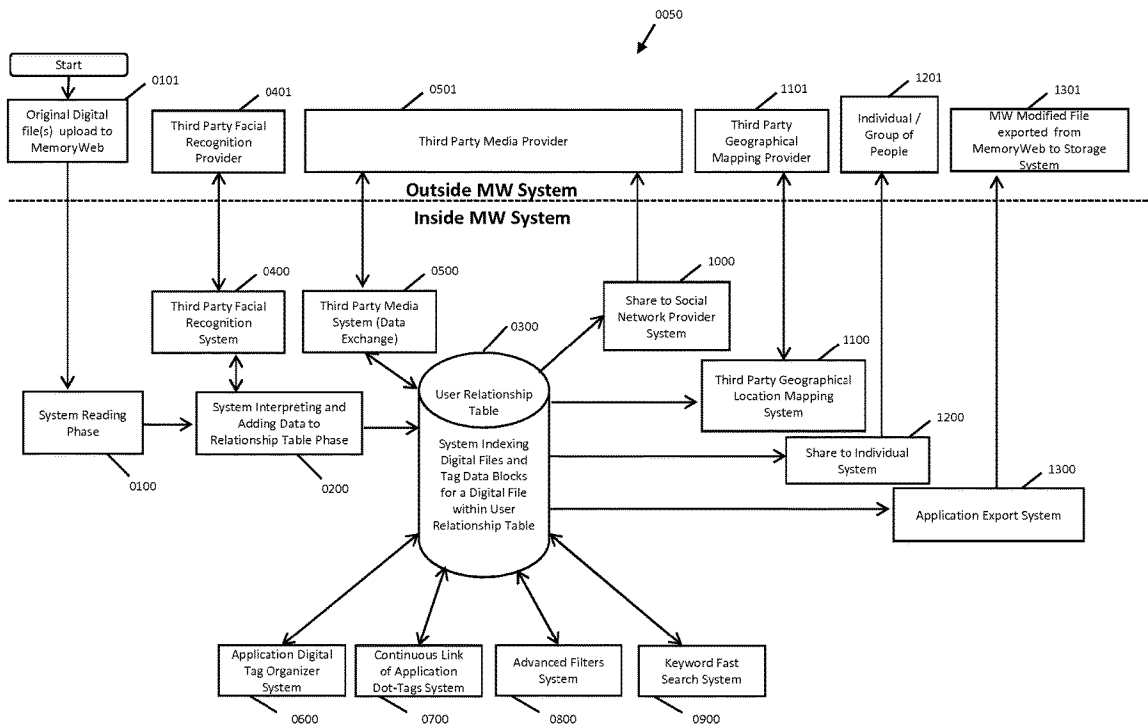


FIG. 21

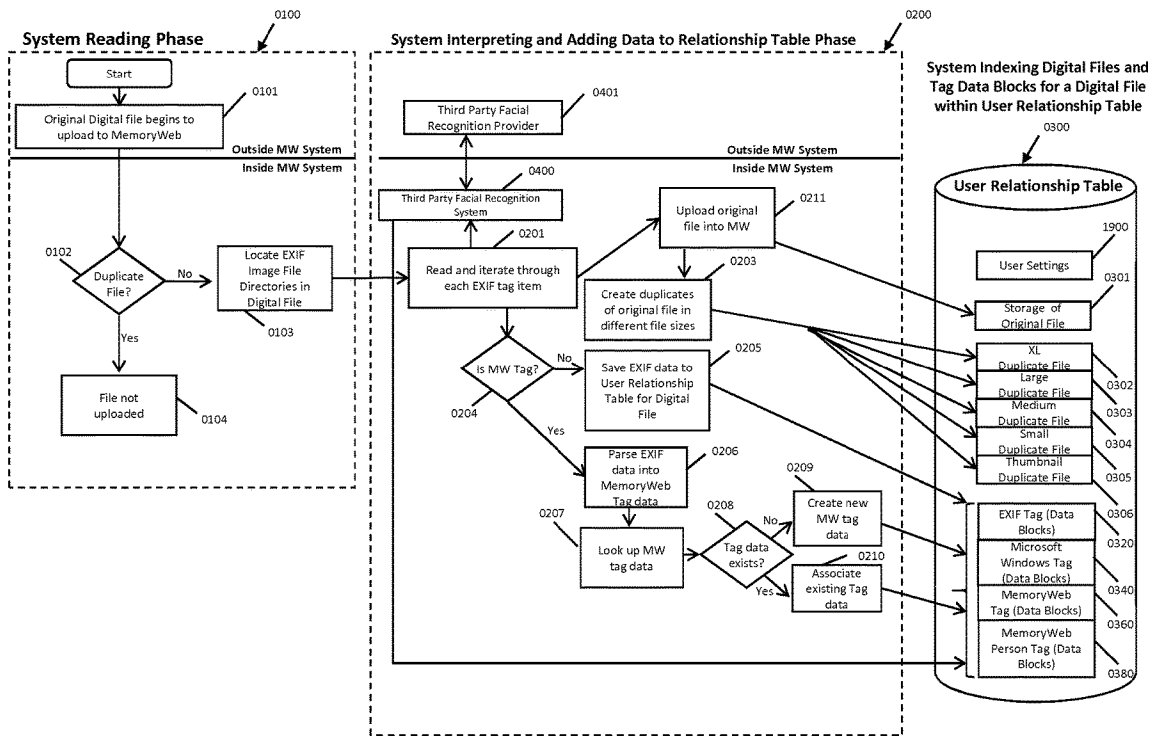


FIG. 22

EXIF Tags version 2.3 Image File Directories (Data Blocks)			MemoryWeb_Tag (Data Blocks)
Tag Labels	EXIF Family Group Name	Location	MemoryWeb Tag
Description Title	IFD0	0x9c9b or 0x010e	MediaAsset.Caption
Description Subject	IFD0	0x9c9f	
Description Rating		N/A	MediaAsset.StarRanking
Description Tags	IFD0	0x9c9e	
Description Comments	IFD0	0x9c9c	
Origin Authors	IFD0	0x9c9d	
Origin Date Taken	ExifIFD	0x9003	MediaAsset.DateCreated
Origin Date Acquired		N/A	
Origin Copyright	IFD0	0x8298	
Image (Image ID, Dimensions, Width Height, etc)		Multiple	
Width		0xbc80	MediaAsset.Width
Height		0xbc81	MediaAsset.Height
Camera (Camera Maker, Camera Model, etc)		Multiple	
Advanced Photo (Lens Maker, Lens Model, etc)		Multiple	
User Comment	ExifIFD	0x9286	This is used to inject information that do not currently have EXIF standardized tags including Collection, People, Location Name, Recipe Name, Person Tag Data Blocks (0380), etc.
GPS Latitude	GPS	0x0002	MediaAsset.Location.Latitude
GPS Latitude Ref	GPS	0x0003	MediaAsset.Location.Latitude
GPS Longitude	GPS	0x0004	MediaAsset.Location.Longitude
GPS Longitude Ref	GPS	0x0005	MediaAsset.Location.Longitude
GPS Altitude	GPS	0x0006	

FIG. 23

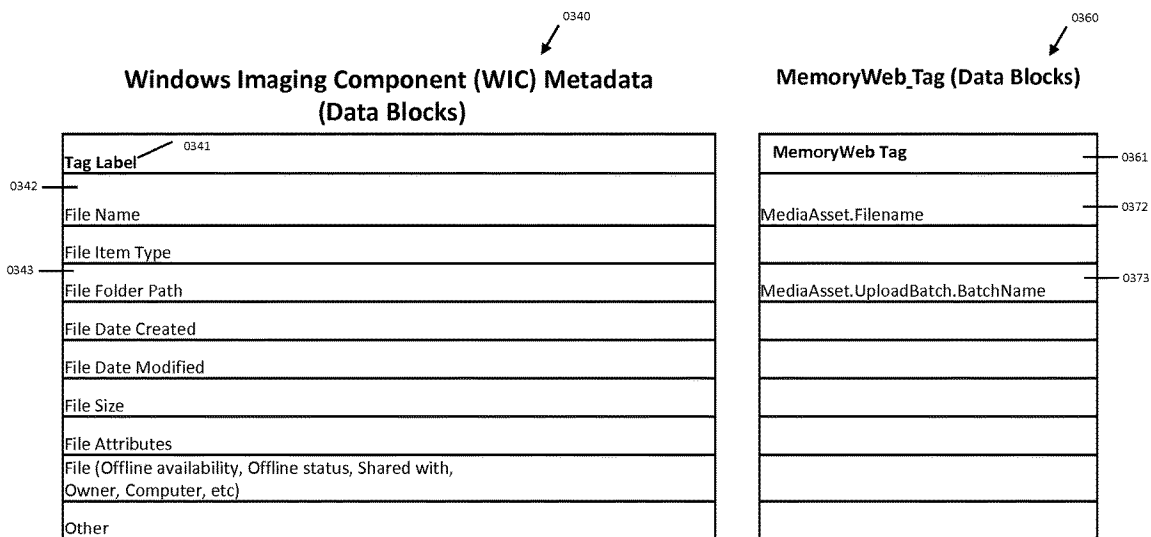


FIG. 24

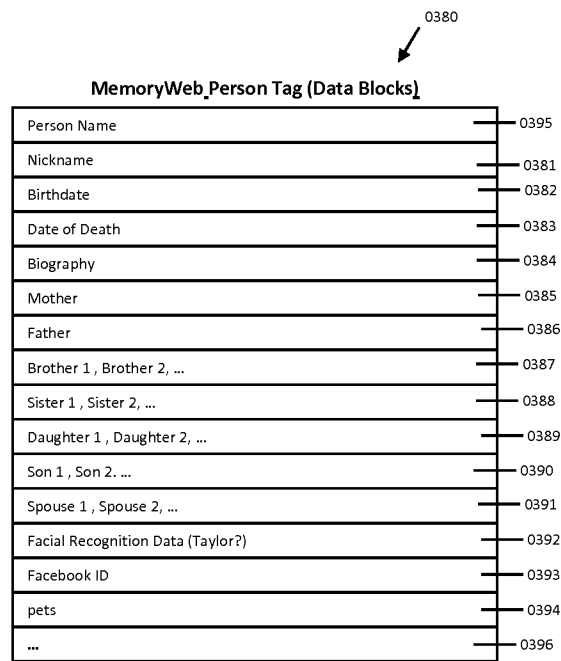


FIG. 25

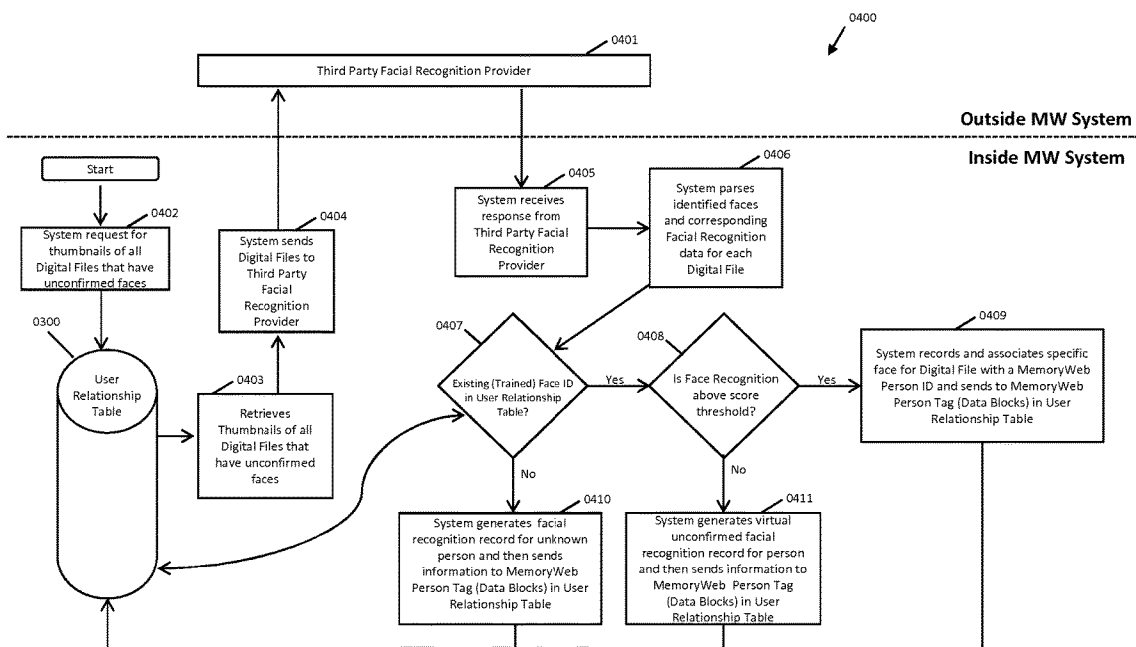


FIG. 26

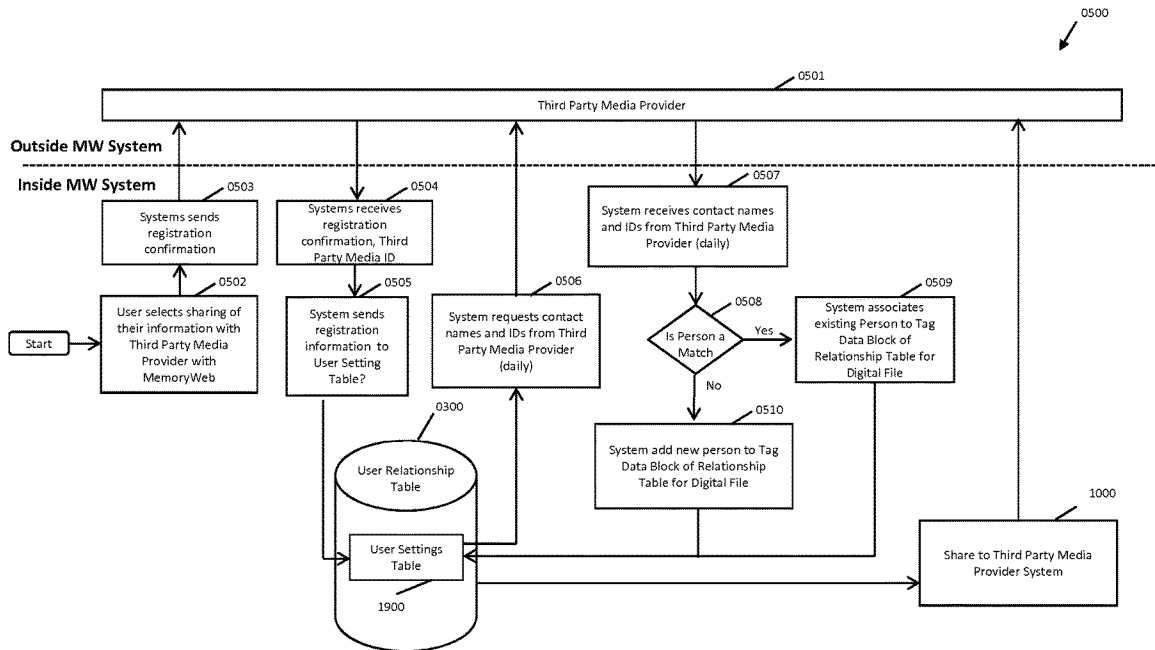


FIG. 27

1900
↓

Item

1901	User's Name
1902	Payment ID
1903	Password
1904	Account Type
1905	User's email
1906	Language preference
1907	Date format
1908	Email notifications
1909	Contacts (with third Party Social Media)
1910	Facebook ID
1911	API Token
1912	Payment Date
1913	...

FIG. 28

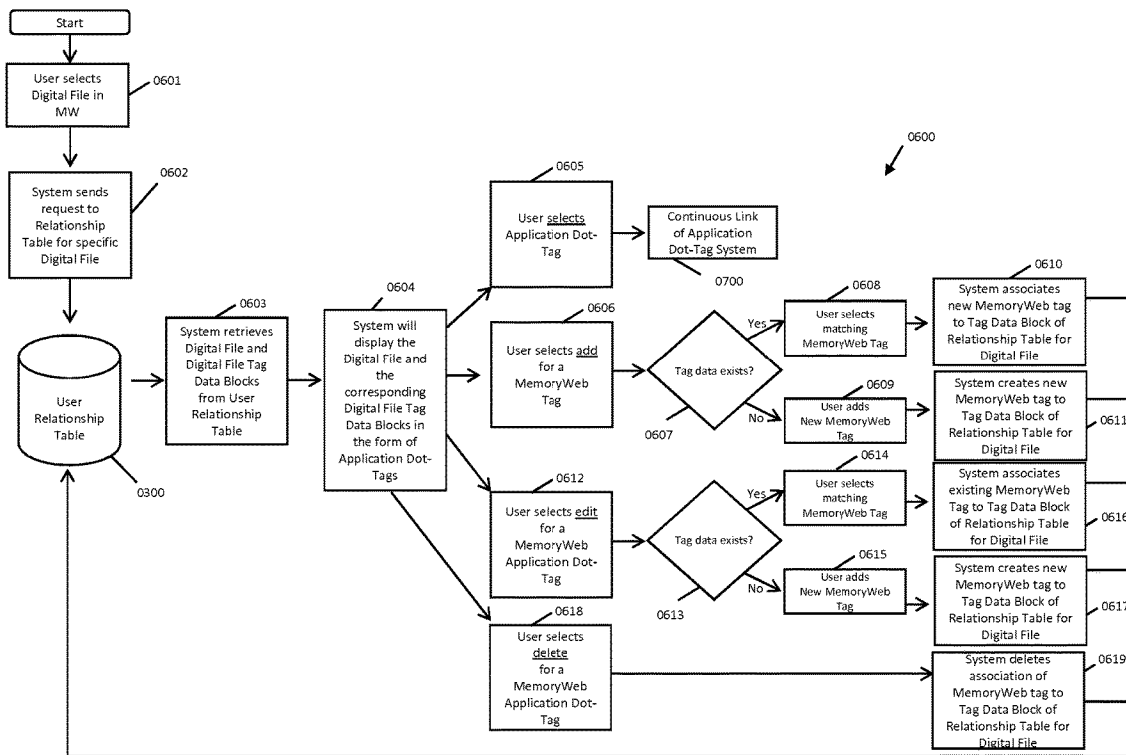


FIG. 29

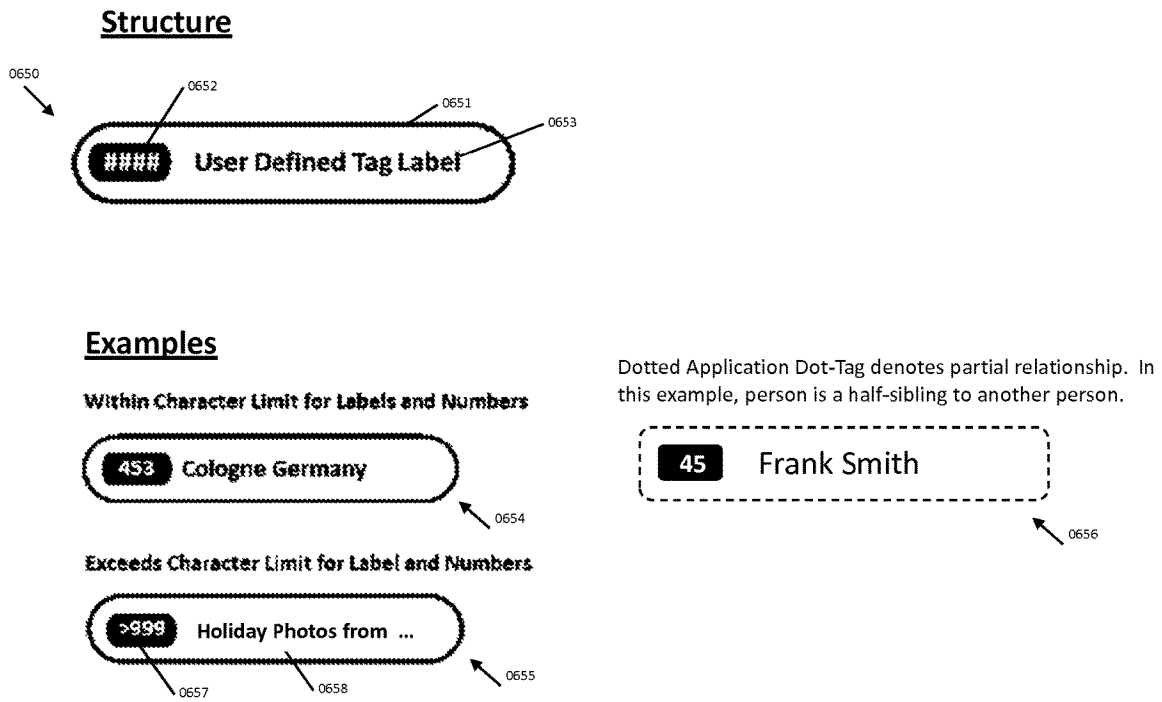


FIG. 30

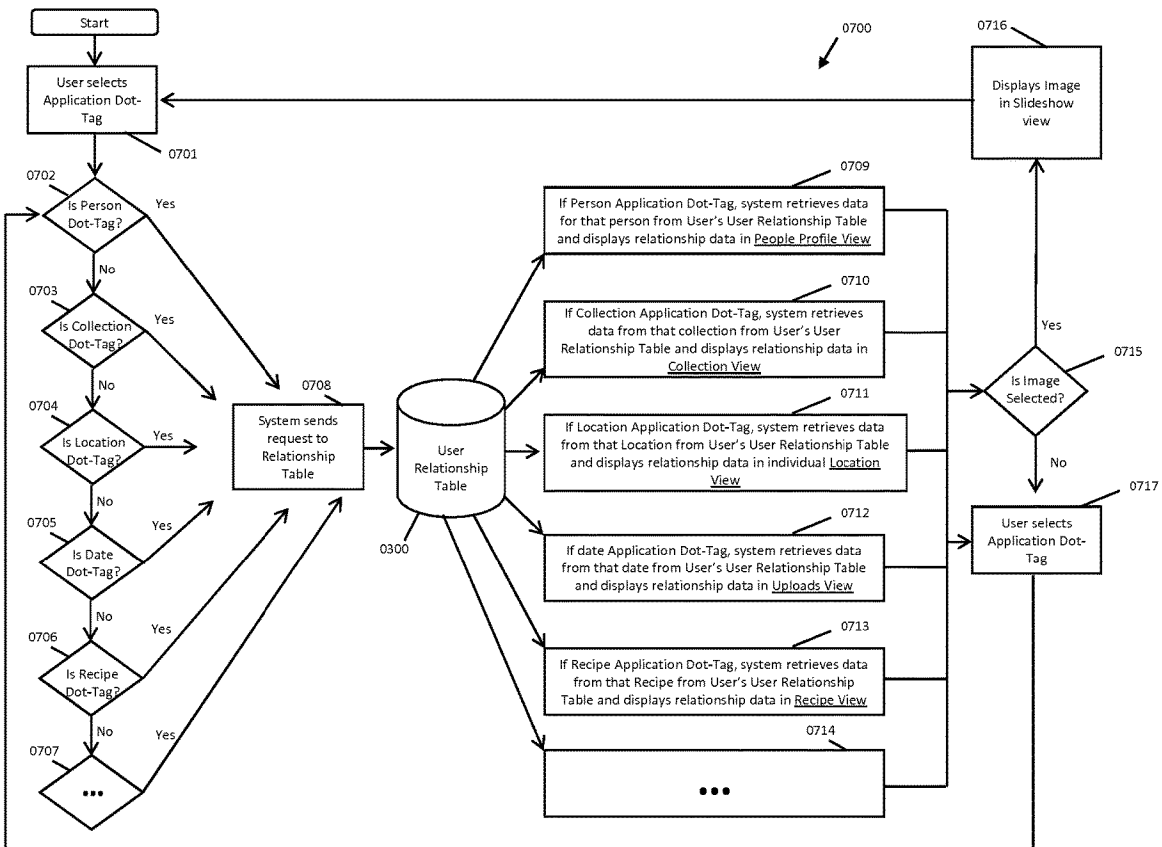


FIG. 31

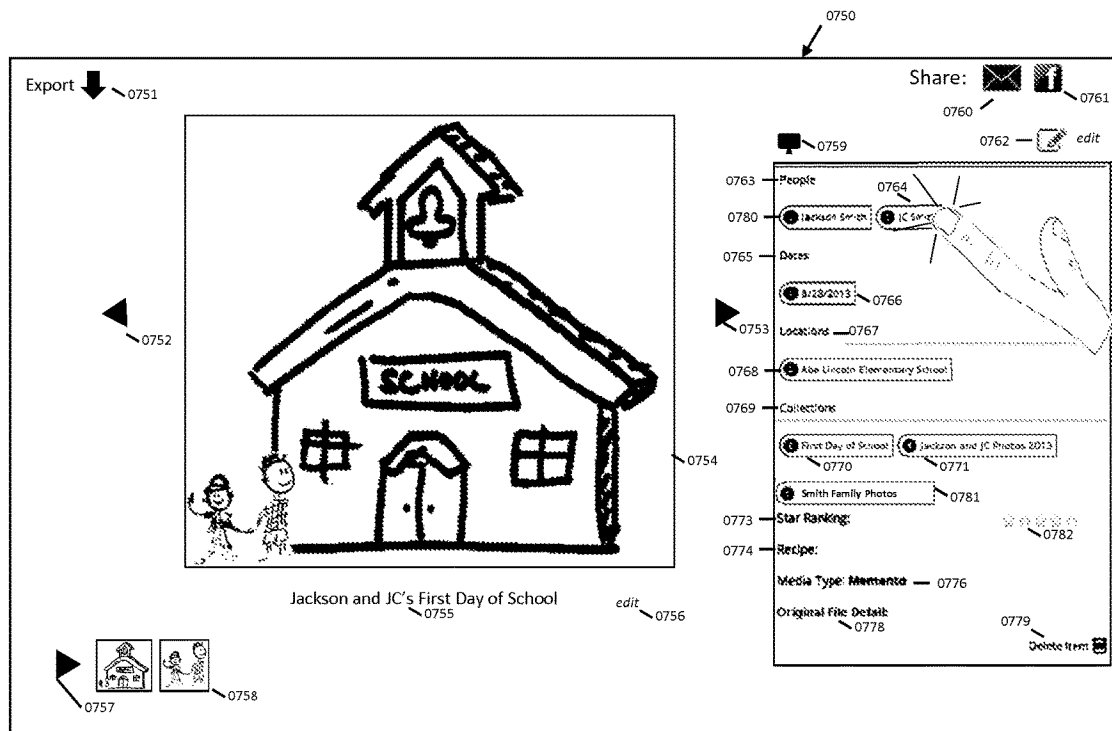


FIG. 32

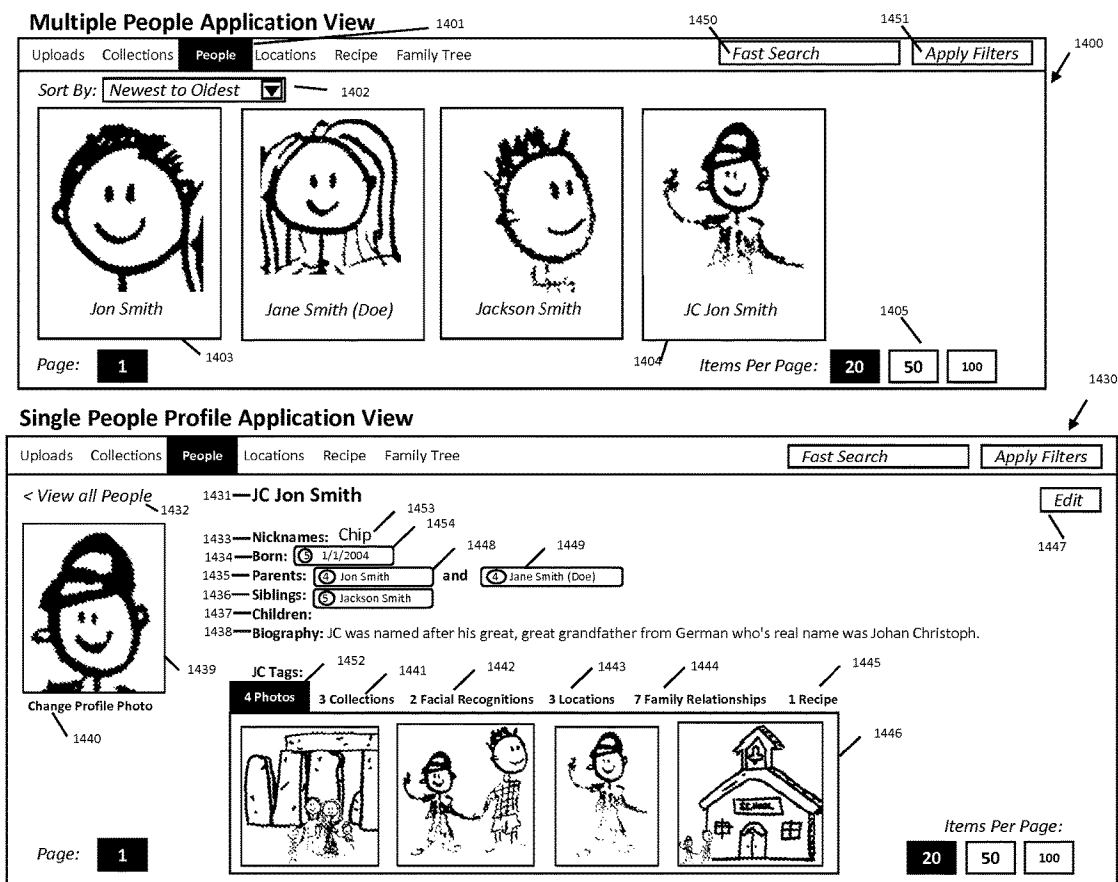


FIG. 33



FIG. 34

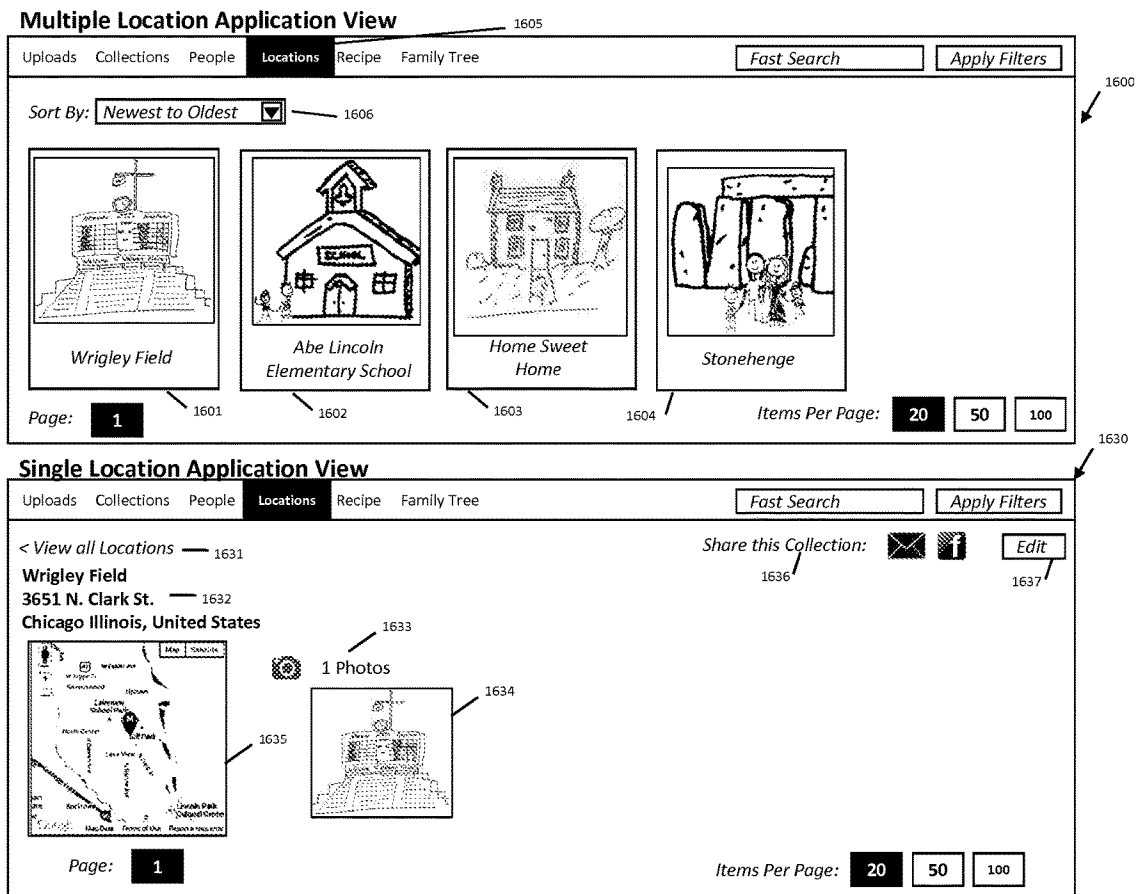


FIG. 35

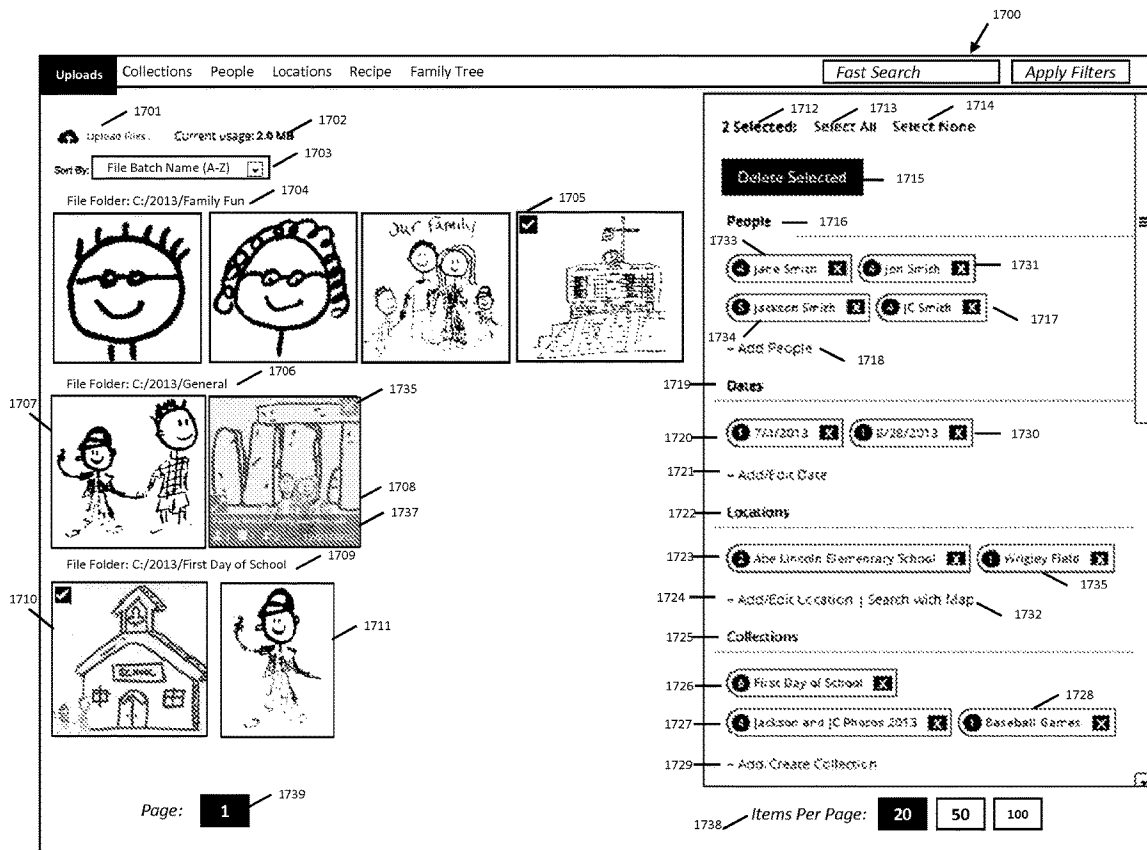


FIG. 36

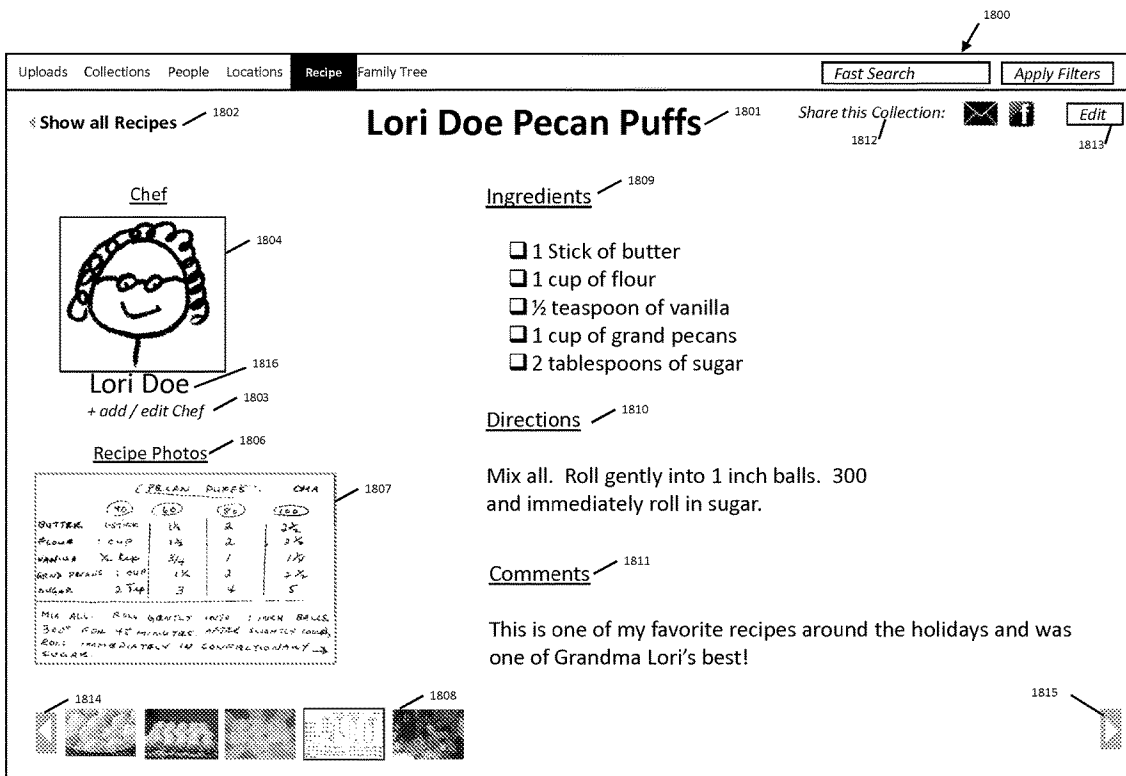


FIG. 37

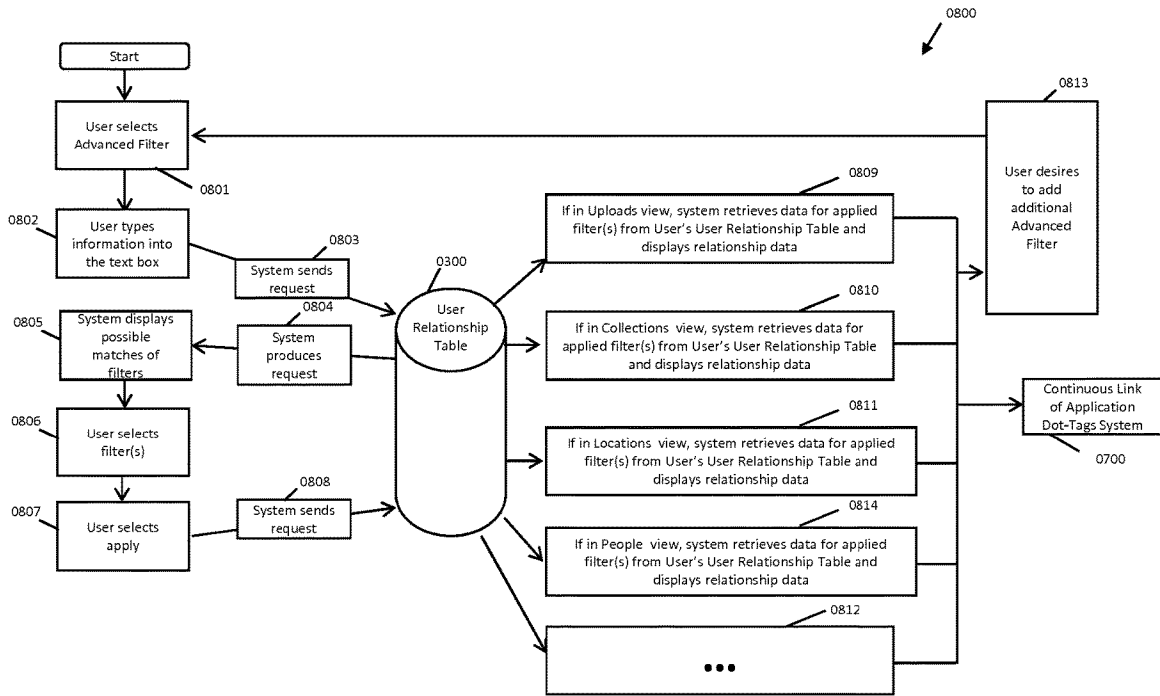


FIG. 38

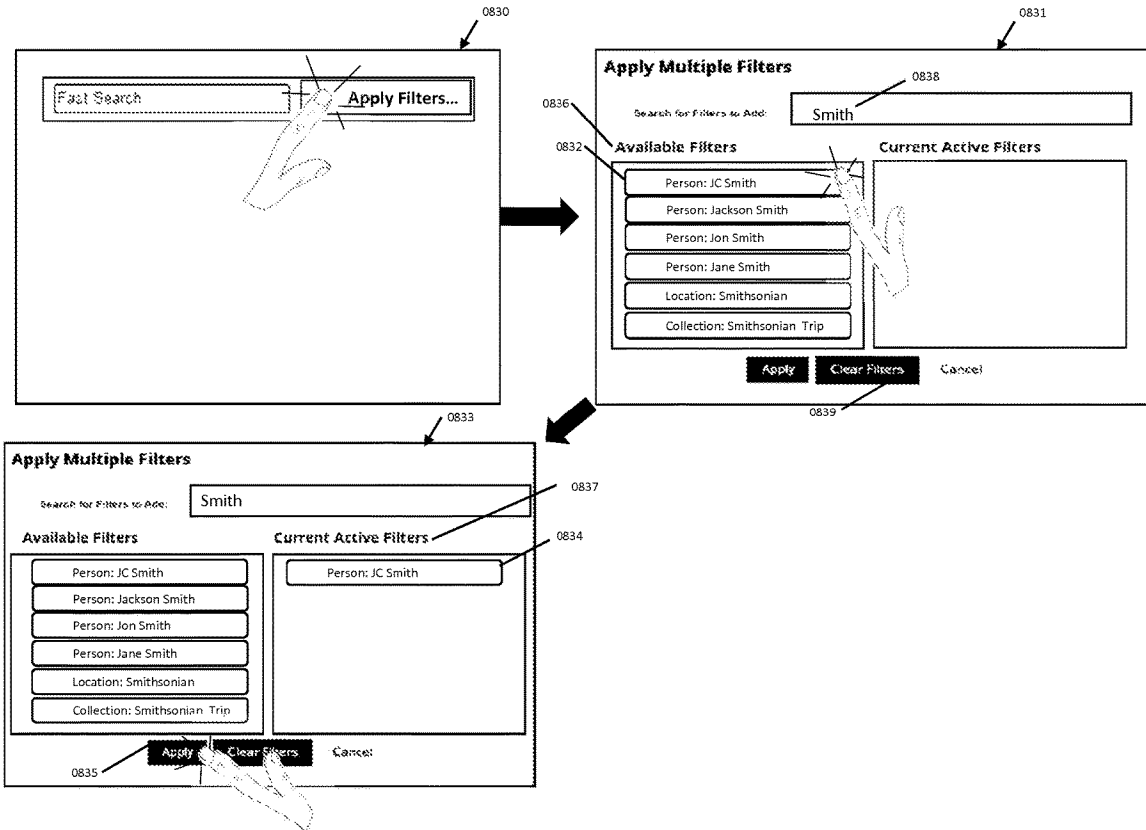


FIG. 39

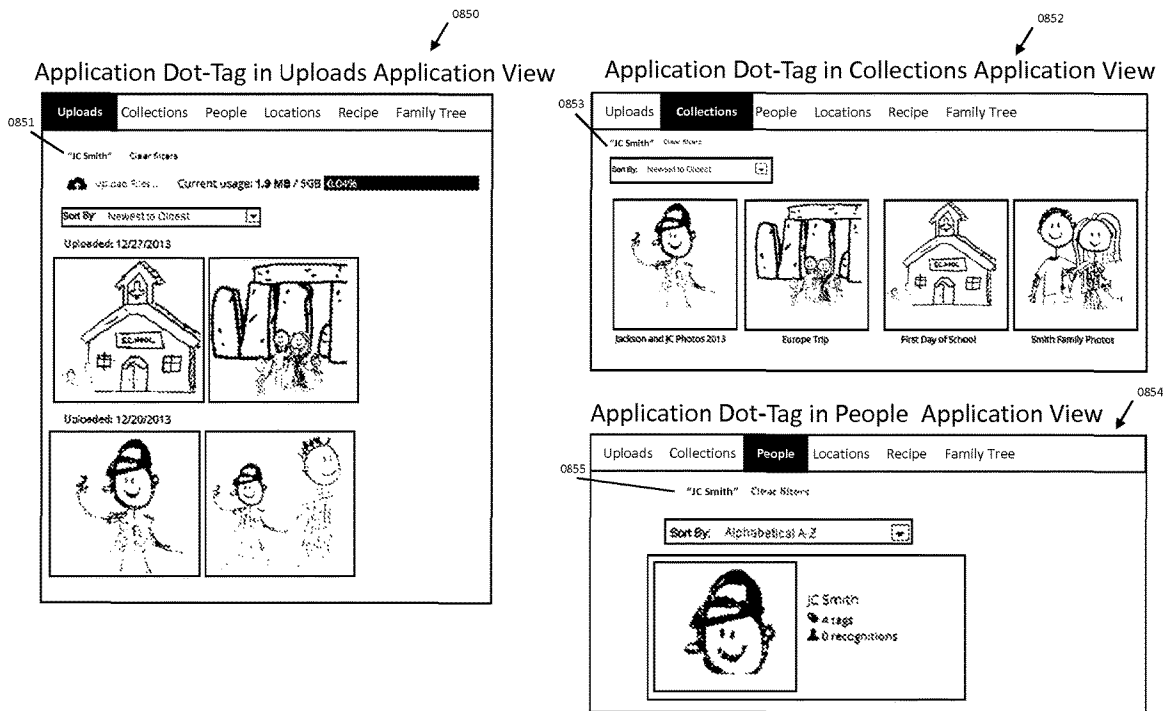


FIG. 40

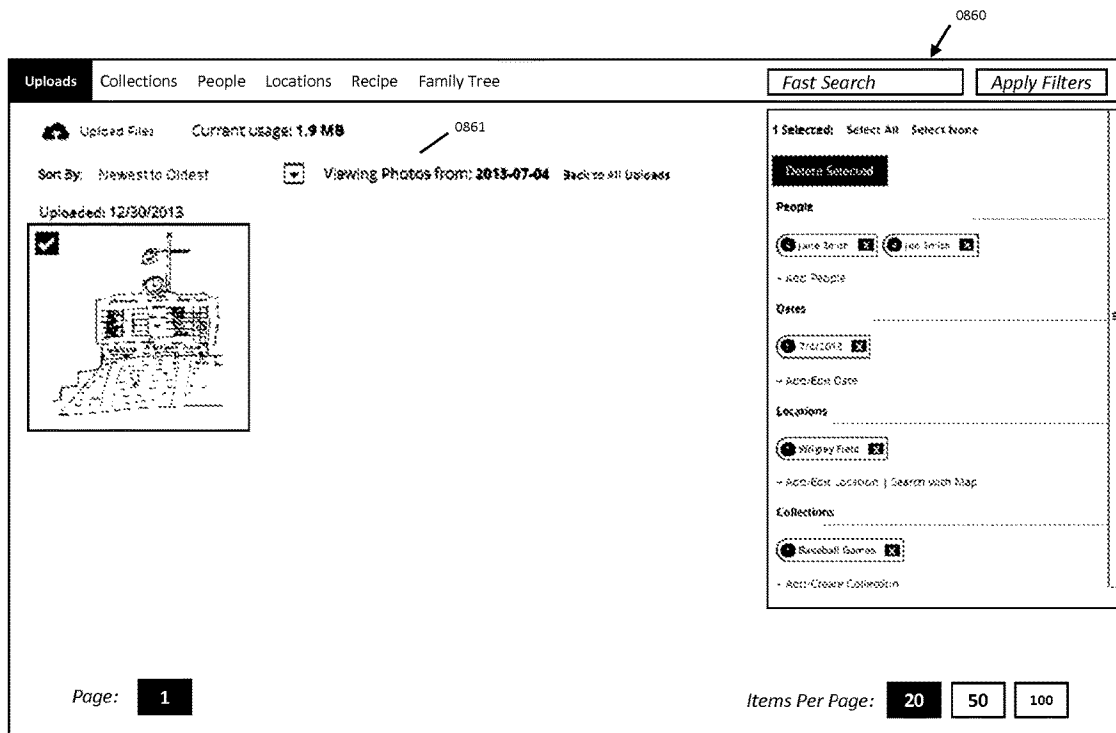


FIG. 41

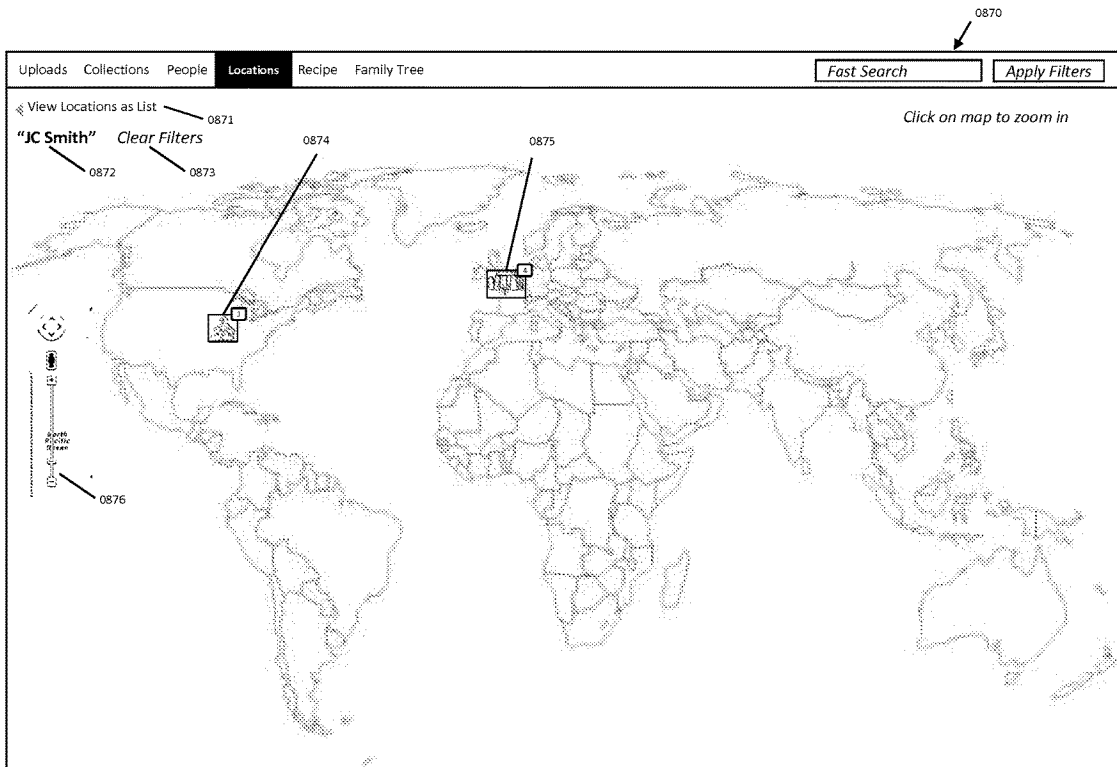


FIG. 42

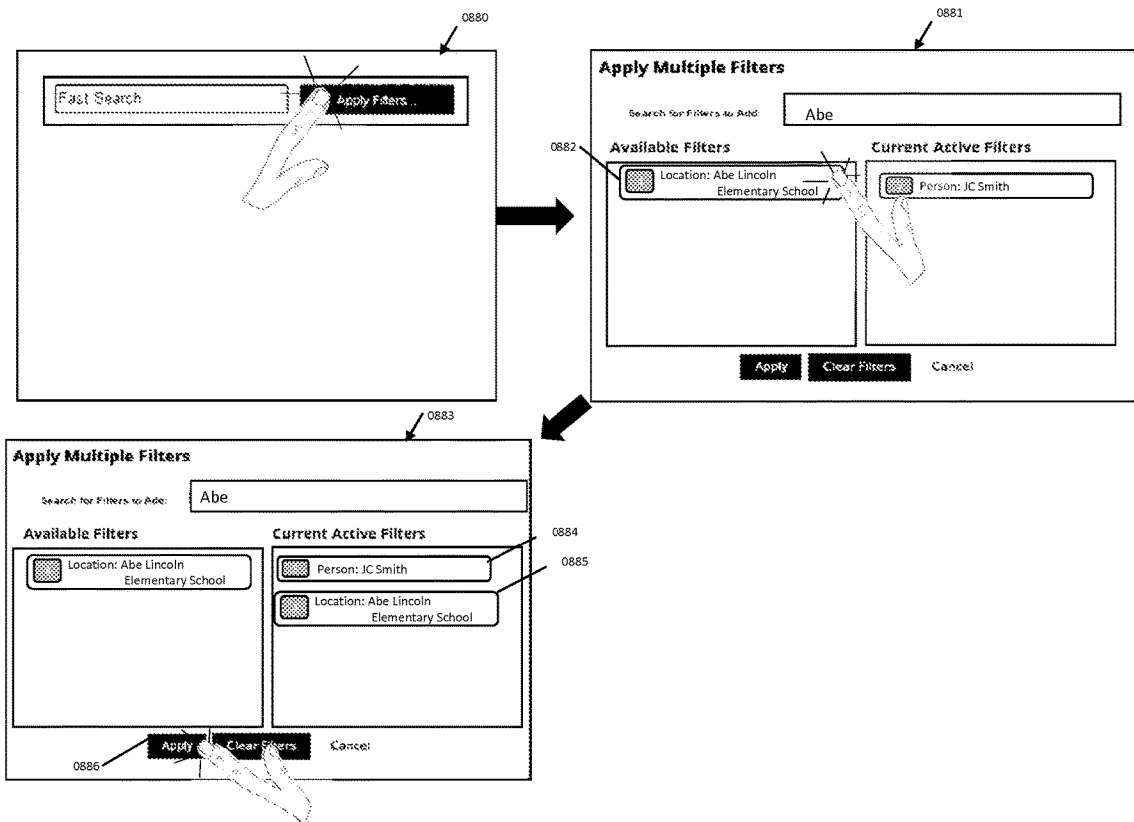


FIG. 43

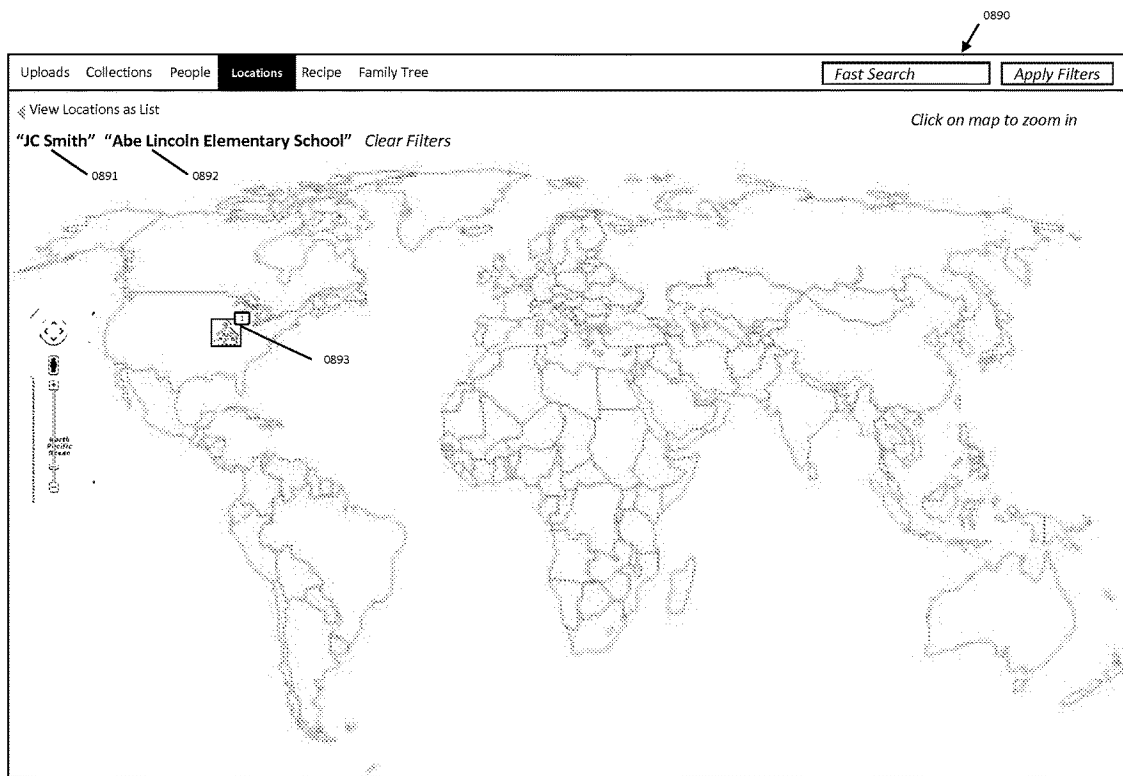


FIG. 44

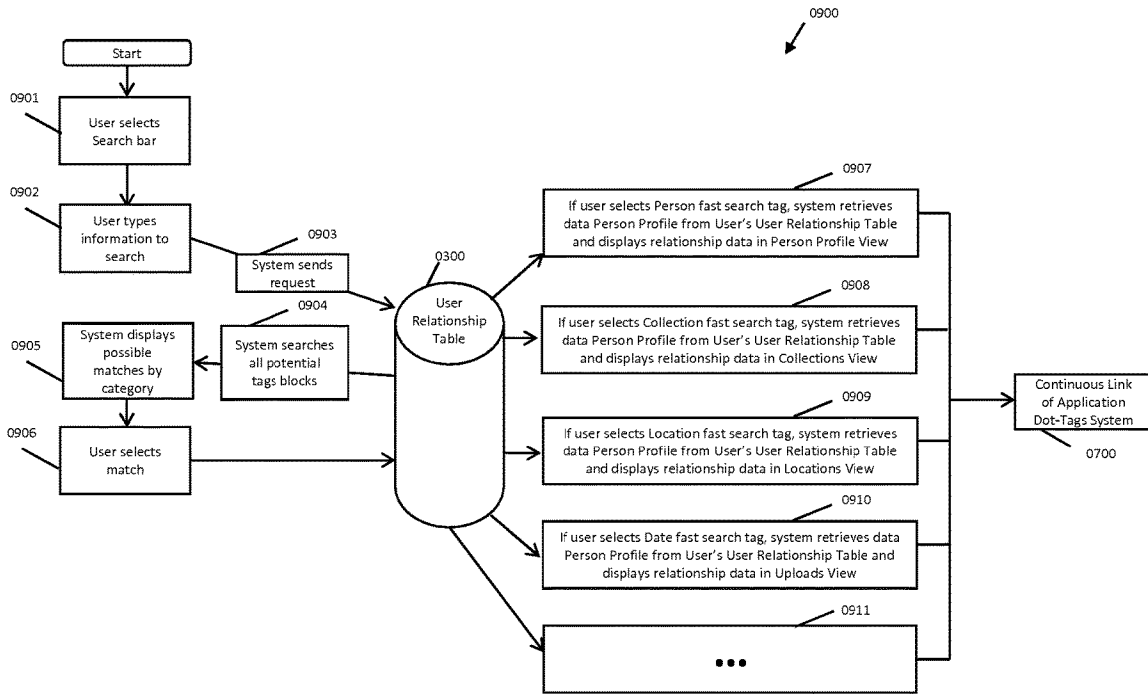


FIG. 45

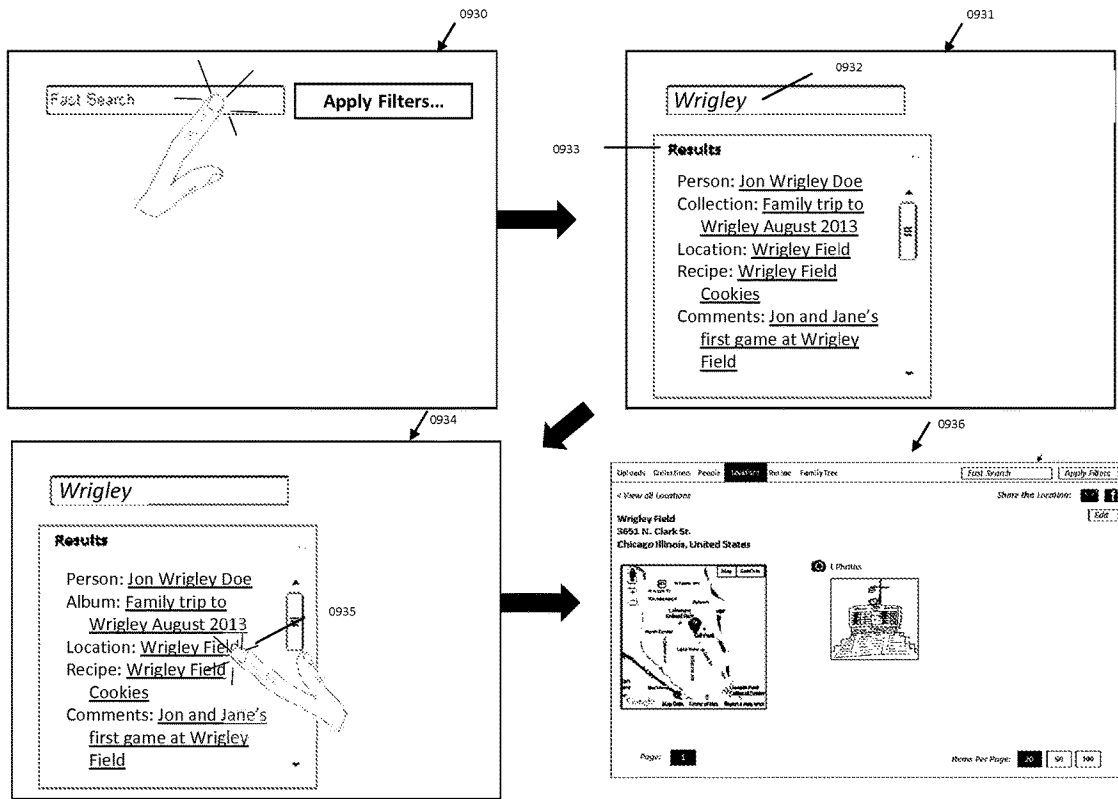


FIG. 46

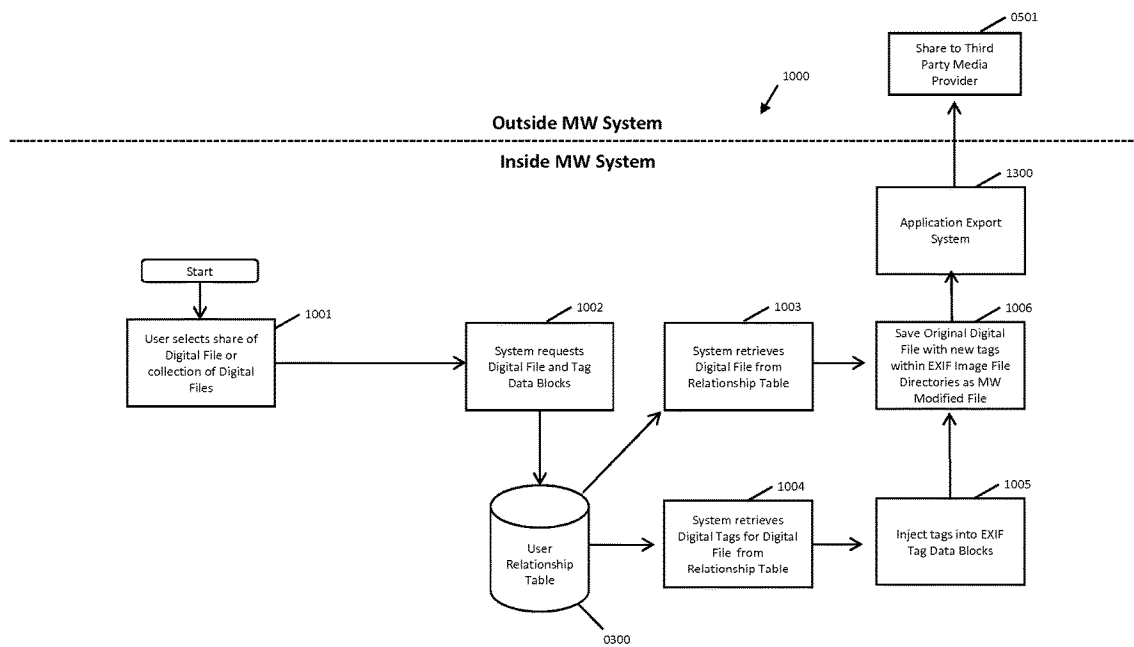


FIG. 47

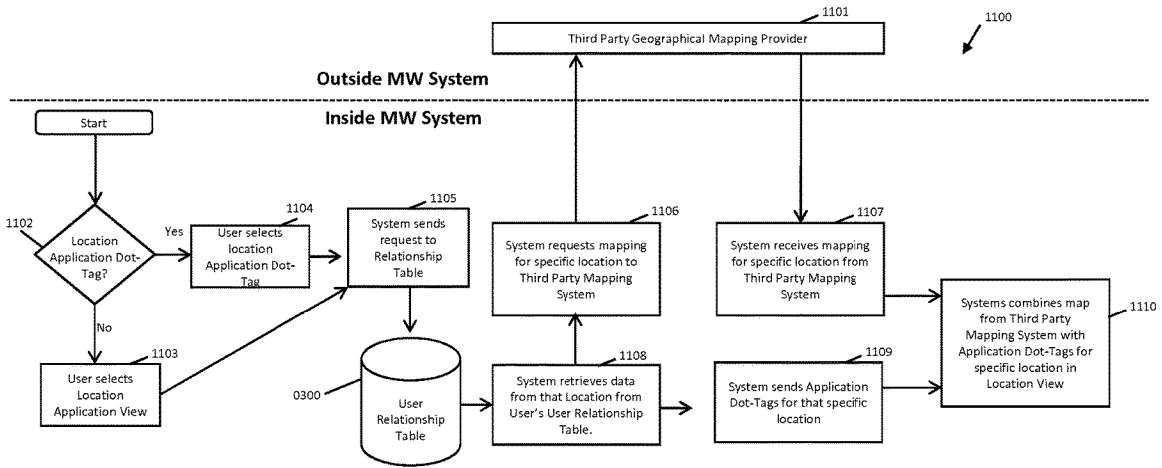


FIG. 48

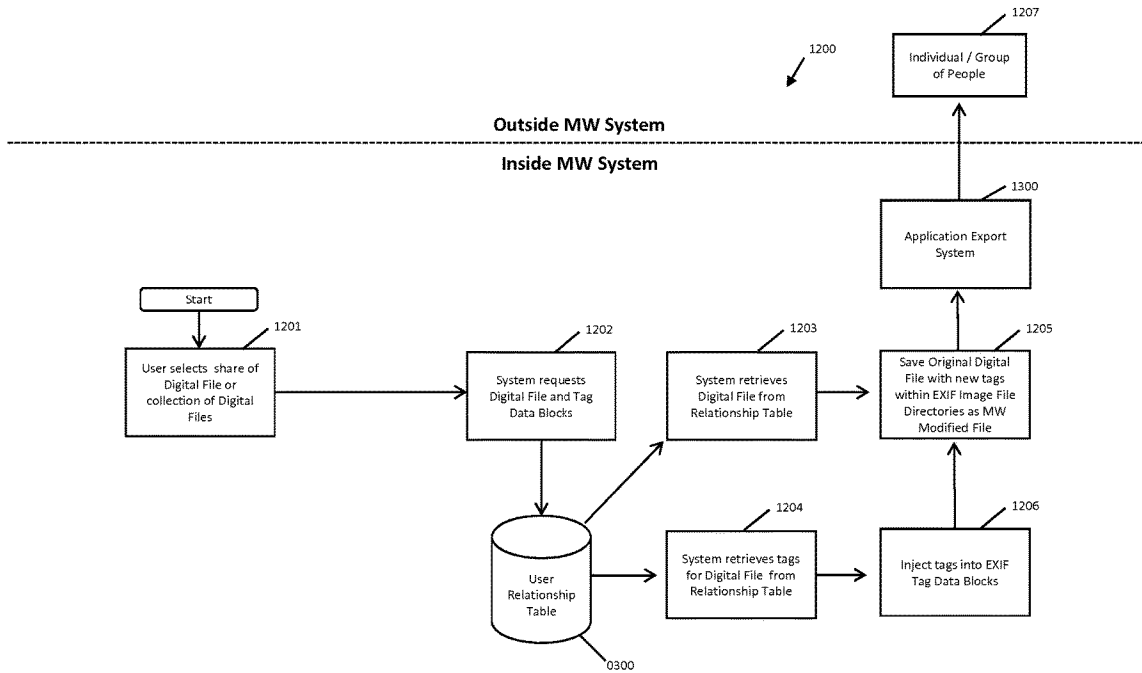


FIG. 49

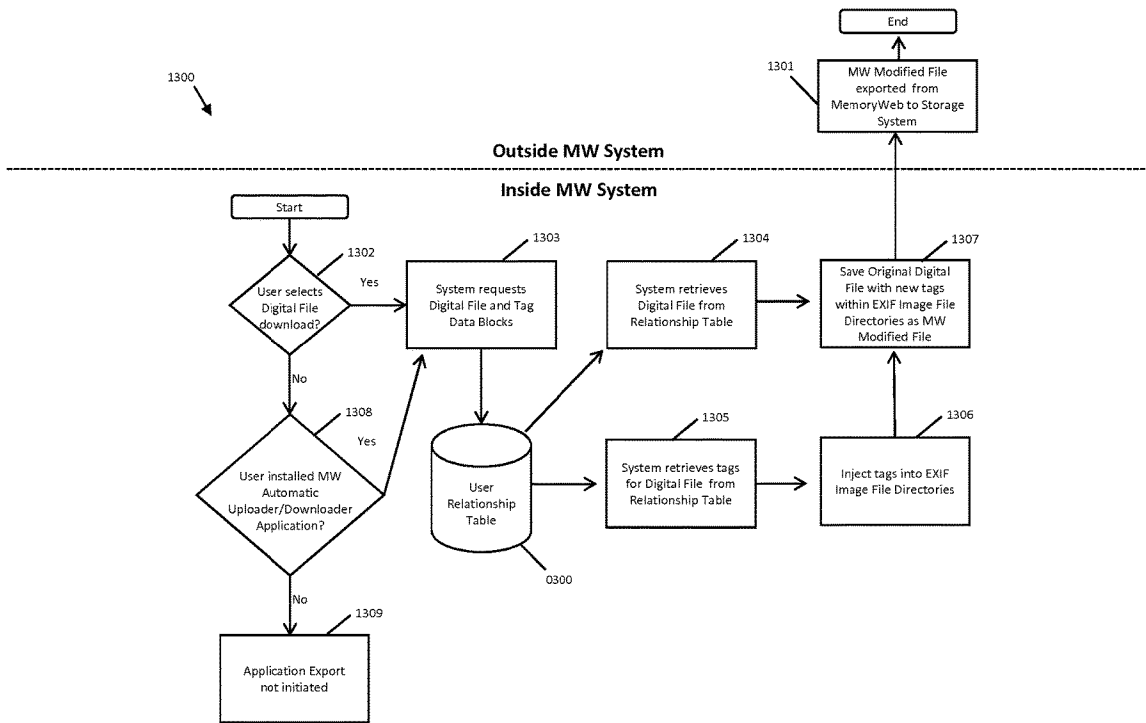
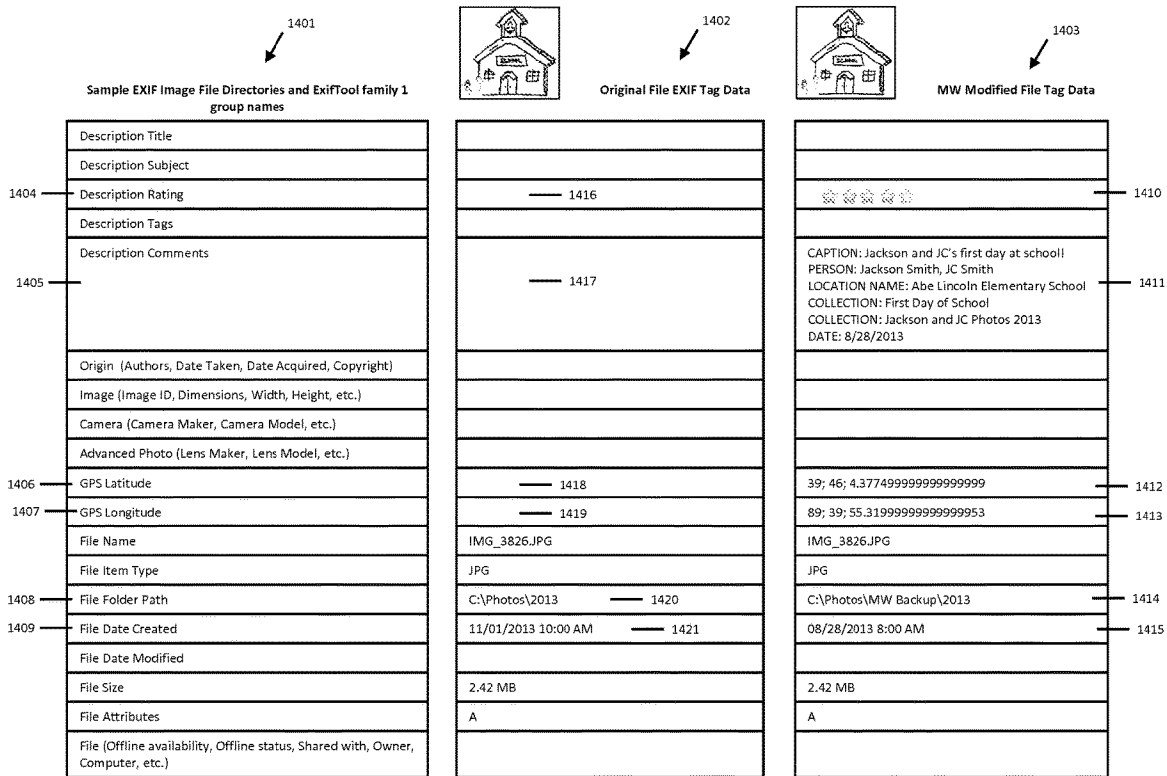


FIG. 50



US 10,423,658 B2

1

**METHOD AND APPARATUS FOR
MANAGING DIGITAL FILES****CROSS-REFERENCE TO RELATED
APPLICATIONS**

This application is a continuation of U.S. patent application Ser. No. 14/193,426, filed Feb. 28, 2014, now allowed, which is a continuation-in-part of and claims priority to U.S. patent application Ser. No. 13/157,214, filed Jun. 9, 2011, now U.S. Pat. No. 9,098,531, each of which is hereby incorporated by reference herein in its entirety.

FIELD OF THE INVENTION

The present invention relates generally to the management of digital files and, more particularly, to a computer-implemented system and method for managing and using digital files such as digital photographs.

BACKGROUND OF THE INVENTION

Prior to the invention of digital photography, people tended to share photos by displaying printed copies in frames and albums, or would store them in a container in hope of preserving these assets for future use or future generations. Important photos would often be inscribed on the back with significant details (people, location, event, etc.) to preserve the memory of that particular occasion. Many people would share their memories by assembling an album that could be viewed with others. Occasionally, extra copies of special photos were printed for friends, relatives, etc. At one time, film slide shows were also a popular medium for sharing photo memories.

With the evolution of digital files, there has been explosive growth in the number of individuals taking digital photos, converting old photos to digital copies, making movies and gathering digital documents and in the sheer number of files people are capturing digitally. Today, virtually every personal computing device contains some kind of photo, movie or other type of digital file creator/player/viewer/storer/etc.

At the same time, there is little to no cost for people to store large amounts of photos in various “containers” of the modern age. Facebook, Flickr, Shutterfly and countless other social media and specialty digital files sites allow users to post and share images to a community with a frequency and ease that continues to feed the fire of the digital revolution. However, they don’t allow much organization of digital tags, dynamic viewing of digital files, and the ability to export the digital files with new digital tags. Questionable and ever-changing privacy terms for user/account information, including digital files, have also left the marketplace leery of posting their full digital archive and associated context to these sites.

What is needed to complement the widespread availability of digital files is a medium that allows people to organize, view, preserve and share these files with all the memory details captured, connected and vivified via an interactive interface. Such a solution would allow digital files, including documents, photos, videos and audio, to tell a full story now, and for generations to come.

SUMMARY

In accordance with one embodiment, a computer-implemented method of associating digital tags with digital files

2

comprises (1) storing, on one or more non-transitory computer-readable storage media, a plurality of digital files, each of the digital files having embedded therein content data and metadata including tags; (2) receiving, via a user interface device of a client device, a first tag label containing alphanumeric text created and inputted by a user of the client device; (3) modifying, using a controller device, a selected first one of the tags of the metadata in a first of the digital files to include the first tag label; (4) receiving, via the user interface device or another user interface device, an instruction to search for all of the digital files having at least the first tag label; (5) responsive to receiving the instruction, automatically searching for all of the digital files having at least the first tag label; and (6) displaying, on a video display device associated with the client device, a first indication of the first tag label.

In another embodiment a computer-implemented method of associating digital tags with digital files comprises storing, on one or more non-transitory computer-readable storage media, a plurality of digital files, each of the digital files having a content data portion and a metadata portion including tags; displaying, on a video display device associated with a client device, a first graphical representation of a first tag label of a first of the tags and associated with a first of the digital files; receiving, via a user interface device of the client device, a selection by a user of the client device of the first graphical representation of the first tag label as a search filter criterion or a search string entered via the user interface device corresponding to the first tag label; responsive to the receiving, automatically searching through the digital files, using at least the first tag label as a search filter, for the digital files satisfying at least the search filter criterion; and displaying, on the video display device, an indication of the first tag label and a representation of the number of the digital files satisfying at least the search filter criterion.

In accordance with a further embodiment, a web-based digital file storage system comprises a digital file repository for storing and retrieving digital files; a digital tagging system permitting the user to assign a plurality of digital tags to each of the digital files, wherein the digital tagging system comprises at least one type of data selected from the group consisting of a person’s name, a location, a recipe, a date, a family relationship, a person’s profile, an event name, a rating, and a document type; a search filter, wherein the search filter allows the digital files to be searched according to a plurality of types of data; and a user interface that presents the digital files on a user’s screen based on the digital tags, wherein the user interface further comprises a digital tag image, the digital tag image having at least one type of data represented thereon with text.

As described in detail below, the various embodiments provide much-needed platforms that save a user significant time, provide significant information with minimal screen space, and provide an appealing and customizable interface that will enhance the user experience.

BRIEF DESCRIPTION OF THE DRAWINGS

The invention may best be understood by reference to the following description taken in conjunction with the accompanying drawings, in which:

FIG. 1 is a screenshot of an organizational functionality view of one embodiment of the disclosed system.

FIG. 2 is a screenshot of a photo detail view of one embodiment of the disclosed system.

FIG. 3 is a screenshot of a gallery view of an event or album of one embodiment of the disclosed system.

US 10,423,658 B2

3

FIG. 4 is screenshot of an individual event or album view of one embodiment of the disclosed system.

FIG. 5 is a screenshot of a location view of one embodiment of the disclosed system.

FIG. 6 is a screenshot of a people thumbnail view of one embodiment of the disclosed system.

FIG. 7 is a screenshot of a people profile view of one embodiment of the disclosed system.

FIG. 8 is a screenshot of a family tree view of one embodiment of the disclosed system.

FIG. 9 is a screenshot of a timeline view of one embodiment of the disclosed system.

FIG. 10 is a screenshot of a recipe chart, according to one embodiment of the disclosed system.

FIG. 11 is a screenshot of an album chart view of one embodiment of the disclosed system.

FIG. 12 is a screenshot of an event chart view of one embodiment of the disclosed system.

FIG. 13 is a screenshot of a people chart view of one embodiment of the disclosed system.

FIG. 14 is a screenshot of a family tree chart view of one embodiment of the disclosed system.

FIG. 15 is a screenshot of a location chart view of one embodiment of the disclosed system.

FIG. 16 is a screenshot of a recipe chart view of one embodiment of the disclosed system.

FIG. 17 is a screenshot of a slideshow view of one embodiment of the disclosed system.

FIG. 18 is a screenshot of an advanced search filter view of one embodiment of the disclosed system.

FIG. 19 is a screenshot of a homepage view of one embodiment of the disclosed system.

FIG. 20 is a diagram of the Overall System Process Flow of MemoryWeb.

FIG. 21 is a diagram of the System for Reading Phase, System Interpreting, and Adding Digital File and Corresponding Data to Relationship Table Phase.

FIG. 22 is a table of the EXIF and MemoryWeb Tag Data Blocks

FIG. 23 is a table of the Microsoft Windows and MemoryWeb Tag Data Blocks.

FIG. 24 is a table of the MemoryWeb Person Tag Data Blocks.

FIG. 25 is a diagram of the Third Party Facial Recognition System.

FIG. 26 is a diagram of the Third Party Media System (Data Exchange).

FIG. 27 is a table of the User Settings Table.

FIG. 28 is a diagram of the Application Digital Tag Organizer System.

FIG. 29 is an illustration of the Application Dot-Tag Shape and Content.

FIG. 30 is a diagram of the Continuous Link of Application Dot-Tag System.

FIG. 31 is an illustration of the Slideshow View of Digital File and Application Dot-Tags.

FIG. 32 is a screenshot of People Application Views.

FIG. 33 is a screenshot of Collection Application Views.

FIG. 34 is a screenshot of Location Application Views.

FIG. 35 is screenshot of Uploads Application View.

FIG. 36 is a screenshot of Recipe Application View.

FIG. 37 is a diagram of the Advanced Filters System.

FIG. 38 is a screenshot of Adding the First Application Dot-Tag using Advanced Filter.

FIG. 39 is a screenshot of Single Application Dot-Tag Filter for Each Application View.

4

FIG. 40 is a screenshot of Single Application Dot-Tag Filter for Date in Uploads Application View.

FIG. 41 is a screenshot of the Single Application Dot-Tag Filter in Location Application View.

FIG. 42 is a screenshot of Adding Another Application Dot-Tag Filter.

FIG. 43 is a screenshot of the Multi-Dot-Tag Filter in Location Application View.

FIG. 44 is a diagram of the Keyword Fast Search System.

FIG. 45 is a screenshot illustration of Using Keyword Fast Search.

FIG. 46 is a diagram of the Share to Third Party Social Network Provider System.

FIG. 47 is a diagram of the Third Party Location Mapping System.

FIG. 48 is a diagram of the Share to Individual System.

FIG. 49 is a diagram of the Application Export System.

FIG. 50 is a table illustrating the Digital File Image File Directory Data Blocks of JPG Photo within Microsoft Before and After MemoryWeb.

DETAILED DESCRIPTION OF ILLUSTRATED EMBODIMENTS

Although the invention will be described in connection with certain preferred embodiments, it will be understood that the invention is not limited to those particular embodiments. On the contrary, the invention is intended to cover all alternatives, modifications, and equivalent arrangements as may be included within the spirit and scope of the invention as defined by the appended claims.

The present disclosure relates to one or more of the following features, elements or combinations thereof. A web-based digital file storage system is disclosed. The storage system may include a digital file repository for storing and retrieving digital files, such as photos, a digital tagging system configured to assign digital tags to the digital files, a sorting system, and a user interface.

The digital tagging system may include various types of data, such as a person's name, a location, a recipe, a date, a family relationship to the user, an event name, a rating, sharing rights, file type and a document name. The sorting system can allow the digital files to be searched and sorted according to a plurality of types of data and can be used for creating and organizing special views. The user interface may be user-configurable, and can present the digital files on a user's screen based on these user inputs.

The digital file repository may be accessible over the Internet. The sorting system may provide a user with the ability to search based on a plurality of digital tags. The disclosed system may also provide a way to track relationships between users, so that a family tree can be displayed.

Recipes may also be linked to a person's name, with, for example, a video and digital copy of original hand-written recipe to create a recipe view.

Moreover, the digital files and data can be exported as a single file with the digital tagging embedded within the exported file.

In another embodiment, a method of storing digital photographs is disclosed. The method may include the steps of storing a digital photograph in a file repository, associating a plurality of digital tags having different tag types with the digital photograph, providing a search function that permits searching by a plurality of digital tag types and provides a search result, and providing a user-configurable output to display the search result. The digital tag types may include, for example, a person's name, a location, a recipe, a date, a

US 10,423,658 B2

5

relationship, an event name, a rating, file type and a document type. The method may include a further step of providing access to the file repository via the Internet. The method may also allow for tracking relationships between users so that a family tree can be displayed.

Additional features of the disclosure will become apparent to those skilled in the art upon consideration of the following detailed description of preferred embodiments exemplifying the best mode of carrying out the invention as presently perceived.

The presently disclosed method and application (herein alternatively referred to as a “system”) provides users with an Internet-based interactive platform to gather, organize, view, share and archive digital files using a proprietary organization system and export tagging process. As used herein, the word “tag” refers to any type of digital data that can be assigned to a file to describe some aspect of that file through a tagging process. For images, the tagging is preferably in EXIF format. For videos, documents and other file formats, any appropriate format may be used. The disclosed system allows users to create, view and share digital files, which could represent, for example, the memories a user has collected from the past and present, and could incorporate additional memories for generations to come. As outlined herein, various embodiments are disclosed that can accomplish these and other goals.

One disclosed embodiment includes an import feature. Users can import media files from users’ favorite sources (e.g., computers, mobile phones, social networks, etc.). If any meta-tag information is embedded within the media (e.g., date taken and GPS coordinates), the system could automatically read and utilize it for the user. Digital files, media, meta-tags, and other data discussed herein may be saved to one or more file repositories (also referred to as a database herein).

In another aspect of the disclosed system, organizational functionality is provided. Similar to the concept of writing certain information “on the back of a photo,” the system’s digital tagging system and organizing feature allows a user to arrange large amounts of digital files with tags that can characterize and document the digital file(s). Digital files can be individually or group organized at the same time for many tags including, but not limited to, a person’s name, family relationships of the subjects to the user and between each other (e.g., mother/father), location, date, event, album, comments, document type (e.g., birth certificate, poetry), recipe, ranking or rating, and sharing rights. Tags can be assigned to a single file at a time, or to a plurality of files at once. For example, if a user wishes to assign the tag “grandma” to 100 photos at once, the system provides a way for a user to select all 100 photos and enter the tag only once. An example of the manner in which digital photos can be organized is presented is seen in FIG. 1.

Yet another feature is the multiple views from which a user can display his or her digital media files and their tagged attributes. Using a user interface (e.g. a keyboard, mouse, or touch screen), users can select individual files, groups of files meeting specific criteria, or all files in their account from which to create views. These views may alternately take the form of a chart. These views will be auto-populated based upon either tag information already associated with the digital file upon import or the tags assigned to the digital files by the user within the aforementioned organization functionality. Each digital file can be enlarged, from any view or chart, by clicking an information (“i”) button to show an enlarged version of the digital media file with all the tags that are assigned to that digital file, as

6

illustrated in FIG. 2. In another embodiment, the user interface may be user-configurable, as discussed further herein.

The following views are shown with particularity. In FIG. 1, the gallery view allows the user to see all the digital media that are associated within a group such as an event or custom album. The gallery view for either events or albums is illustrated in FIG. 3.

As shown in FIG. 2, an individual album or event view allows one to see the files associated with a specific group. For example, one can view the digital files that relate to a group of files called “Trip to Italy 2011.” The individual album or event view is illustrated in FIG. 4.

A location view, as shown in FIG. 5, identifies within an interactive map (Google map shown as an example), where digital files were taken or originated. The location view can also provide additional outputs such as a journey route that identifies the specific locations for an event or trip that can be customized by users.

A people view, as shown in FIG. 6, shows thumbnail photos of all the people in the system that can be clicked in for a people profile view. A people profile view, as shown in FIG. 7, shows a profile picture of an individual, their birth/death information, family relationships, overview (comments) on the person, as well as links to other views that contain that individual in the system.

A family tree view, as shown in FIG. 8, can illustrate interactive family trees where one can see the family tree of an individual or family. If a user clicks on an individual within the family tree, it will take him or her to the people profile view of that person.

The timeline view, as shown in FIG. 9, will be an interactive timeline that allows you to set ranges of digital files by year, month and day. The digital files shown in the timeline will also be interactive and if the user clicks on a digital file or group of digital files (e.g., event or album), the user will then view the information related to the digital file(s).

A recipe view, as shown in FIG. 10, will show a recipe along with any digital files that are associated with it. For example, a cherished family recipe may show a digital copy of the original handwritten recipe, a photo of the family member who was the chef and a video of the family member making the recipe.

Each of the aforementioned views may also be seen in a chart format view that is interactive when any item on the chart is clicked, the user will then be taken to a new screen that details all relevant digital files (and file types) for the clicked item.

For album or event chart views, as shown in FIGS. 11 and 12, the elements listed in those charts will include individuals who are part of each album/event, number of digital files, date and other pertinent information.

A people view, shown in FIG. 13, may demonstrate all the names of individuals that are in the system in an alphabetical listing. Such a people view can also contain details on each person such as the number of photos and videos that are associated with that person. The user can click on that person to pull up the profile view of the individual or click on the number of photos to see all the photos associated with that person.

In the family tree chart view, shown in FIG. 14, family lineage can be viewed in multiple ways. For example, a user can set himself as the tree anchor and then see a tree of all people entered into the database related to the user. The user could also set a contact as the tree anchor and then just view the descendants of that individual.

US 10,423,658 B2

7

For a location chart view, as show in FIG. 15, listings of all the locations that are in the system are displayed along with the number of digital files, as well as names of persons associated with each. A user can click on the location to see all the digital media files that are associated with a specific location.

A recipe chart, as shown in FIG. 16, can show recipes that uploaded to the system. Along with the ingredients and steps of each recipe, this view can identify the chef(s) name, number of photos and videos associated with each.

For any of the views, the user can click on the digital file to start a slideshow feature that will allow them to scroll through an enlarged view of the digital file as illustrated in FIG. 17.

Another aspect of the disclosure is the search filter. This filter allows users to select one or more criteria that will narrow down their results to just those digital files matching input criteria. The entire system can be filtered by, for example, key words (or plurality of key words), event names, location, people, albums, star rating, file type, document type, and dates. A user may filter based on more than one criterion at a time. To help users quickly identify digital files that may still need to be organized, the advanced search filter also allows users to isolate files that have no date, no location, no people, no specific date/range, no upload date information or are lacking any other tag.

It should be noted that in one embodiment, searching via key word will search through all tagged information (user populated or auto-generated upon import). For example, if a user searched for the term "Ohio," the system would search for that term associated with any file in any way. If the user had files with Ohio as a state, file name, street name, person's name, file comment, etc., all would be retrieved.

Settings applied in the advanced search filter can cumulatively carry over to any subsequent pages until new criteria are selected. For example, a user can apply a filter to retrieve files associated with a particular person. Then the user can set a date range to further narrow results to show only those files for that selected person within the date range. Any pages viewed from that point forward throughout the entire site would only contain files associated with person and the date range specified. The advanced search filter is illustrated in FIG. 18.

Yet another feature can be a user's homepage, as illustrated in FIG. 19, that can summarize the user's content within the system including relevant information in the system. It is contemplated that a user's homepage may show a summary of the total number of photos, videos, documents and audio files that the user has uploaded. In this embodiment, for each group of digital files (e.g., photos), the percent of files that has been organized with pertinent data such as date, name(s) and location can be noted. In addition, the homepage can show a list of people that are in the system and the respective count for photos, videos, documents and audio files associated with each person. Also contemplated is a summary of the events, albums and locations that have been entered into the system. The user homepage may serve as an executive summary dashboard of one's entire system and can be modified to provide data in an executive summary format for a user.

Another feature is that the entire system including the dynamic views can be presented in a wide range of user outputs—e.g. on the user's computer, smartphone or tablet display. The user may choose to present the digital files in any of the various types of ways disclosed herein. Other ways of outputting the files are also possible. The user can create and modify various sharing rights so that third parties

8

may view the files and if desired, provide comments, apply tags or even download/copy the files for their own use.

Still another embodiment can provide export functionality. Once a user has used the organization functionality to assign information to data file(s), a user may want to export the data file in its original form (e.g., .jpg, .mp4, etc.) with the tags embedded within the digital file in the form of EXIF tags. In other words, a user can export his or her entire set of digital files, or may choose a subset based on keywords and tags. The exported digital files can include key tags and attributes users have assigned, and in one embodiment, such tags and attributes can be embedded within the digital files. For example, each exported digital file may be imbedded with user-entered data such as the people, location, and event name. This feature will allow the users to back up their files to another source (e.g., external computer hard drive) or to transport it to another venue (e.g., another website that is used for viewing and/or sharing digital files such as a social media website) where it can be viewed with these attributes. This export feature can provide users with the advantage of never losing key data that was stored simply because the user chooses to move its digital files to a new digital archiving system.

A method is also disclosed. The method may include the steps of storing a digital file in a file repository, associating a plurality of digital tags having different tag types with the digital file, providing a search function that permits simultaneously searching by a plurality of digital tag types and provides a search result, and providing a user-configurable output to display the search result. The digital tag types may include, for example, a person's name, a location, a recipe, a date, a relationship between individuals, an event name, a rating, and a document type.

Under the disclosed method, access may be provided to the repository via the Internet. Relationships between users may also be tracked such that a family tree can be displayed. A recipe may also be linked to a user or person. Finally, the method may include the step of outputting a digital file and its associated digital tags into a single file.

While the disclosure is susceptible to various modifications and alternative forms, specific exemplary embodiments thereof have been shown by way of example in the drawings and have herein been described in detail. It should be understood, however, that there is no intent to limit the disclosure to the particular forms disclosed, but on the contrary, the intention is to cover all modifications, equivalents, and alternatives falling within the spirit and scope of the disclosure as defined by the appended claims.

A plurality of advantages arise from the various features of the present disclosure. It will be noted that alternative embodiments of various components of the disclosure may not include all of the features described yet still benefit from at least some of the advantages of such features. Those of ordinary skill in the art may readily devise their own implementations of a digital file organization system that incorporate one or more of the features of the present disclosure and fall within the spirit and scope of the disclosure.

Application (also called "MemoryWeb Application" or "System")—The Application is an online program constructed using a mix of freeware code as well as custom-built proprietary coding with an interface that has many functions including: 1) the ability to import, associate and embed Digital Tags to Digital Files by using existing Tags of a Digital File as well as the Application's custom Digital Tag options (also called the Application Digital Tag Organizer) for use in the Application; 2) view, sort, annotate, and share

Digital Files from the various Application Views; 3) navigate using the proprietary Application Dot-Tag System; 4) filter Digital Files using the Application Advanced Filter System or Fast Search System; 5) store the Digital Files through an interactive Storage System through a User Relationship Table; and 6) export the Digital Files with the Digital Tags embedded within the Digital Files. This Application has already been disclosed in U.S. patent application Ser. No. 13/157,214 and incorporated herein by reference. This Application is also being trademarked as “Memory-Web” with the US Commissioner for Trademarks on Dec. 26, 2013 under application No. 86/152,930. The Application may be accessible over various user interfaces that may use the Internet and via applications that would be used on mobile communication devices such as smart phones (e.g., iPhones), Personal Digital Assistants (PDAs) and Tablets (e.g., iPads).

Application Views—The Application Views utilizes the Application’s ability to associate Digital Tags to Digital Files and display them in customized views such as Uploads, Collections, Slideshow, Location, Timeline, Family Tree, People Profile, and Recipes.

Application Advanced Filter System—A function that provides search capabilities using one or more Digital Tags within the Application, resulting in a narrowed output display of the applied filters to display one or more Digital Files and viewed in one or more Application Views. The Application Advanced Filter System can allow Digital Files to be searched and sorted according to a plurality of types of data and can be used for creating and organizing special views. The user interface may be user-configurable, and can present the Digital Files on a user’s screen based on these user inputs.

Application Dot-Tag—The manner in which a Digital Tag is displayed within the Application using pill-shaped indicators that can reside near a file’s image or overlaid on the file’s image. MemoryWeb Tags are illustrated as Application Dot-Tags within the Application to help the user organize their Digital Files with key components of related information such as people, date of file, location, collection, star ranking, and recipe. The MemoryWeb Application Dot-Tag is more than just text (as traditional tagging systems) because Memory-Web Application Dot-Tags act as mini search engines that allow the user to see how many matching files there are to that MemoryWeb Tag and if selected will take the user to the corresponding Application View to illustrate the linked search results of that Application Dot-Tag. However, it should be understood that other shapes and indicators are contemplated by the present invention, and may even be user-configurable. For example, the indicator may take the form of a sticky note, a different shape, a dotted shape, or any number of variations of indicators that may be functional in displaying one or more words. Colors may also be used to indicate differing categories of indicators, or differing associations/intersection of the indicators. Within the pill-shaped indicator, the specific Digital Tag information is used to display information about a Digital File. Throughout this document, the Application Dot-Tag is shown as illustrated in FIG. 29 (indicators 0650, 0654, 0655 and 0656).

Application Digital Tag Organizer System—Within the Application, a function for assigning one or more Digital Tags to one or more Digital Files at the same time through the Application Dot-Tag Organizer System. This feature allows Digital Tags to be assigned to items such as photos, videos, audio files, and documents. The information created from this functionality drives the outputs for the Application

Views. The Application Digital Tag Organizer System will allow the tagging of key items as date, GPS location, star ranking, people (both name and facial recognition), album(s), family relationships, a date, event name, sharing rights, file type, document name, and recipes. Each of the Digital Tags is user-configurable.

Application Export System—Ability to export Digital File(s) from the Application, with the Digital Tags that were created within or imported/uploaded into the Application, embedded inside the Digital File. The Digital Tags within the exported Digital File can then be viewed and used by any other applications that can read EXIF tags.

Application Programming Interface (“API”)—The Application Programming Interface (API) is the system that interacts with other communication points or services over HTTP via a POST, GET, PUT, DELETE methods. The API provides a way for users to access their MemoryWeb data outside of the web browser on mobile devices or other web connected devices. The actions within the API deliver all MemoryWeb Digital Files and Digital Tags along with all meta data associated with such files and tags.

MW Automatic Uploader/Downloader Application—Separate from the main MemoryWeb Application, there are additional proprietary applications created by MemoryWeb for user to upload and download (export) Digital files to and from the main MemoryWeb Application. The first is the MW Automatic Uploader/Downloader built for Window’s compatible computers. The second is the MW Automatic Uploader/Downloader build for MAC computer. Both of the MW Automatic Uploader/Downloader applications can be installed on the user’s computer to automatically upload the desired Digital Files from their computer to the main MemoryWeb Application. In addition, the MW Automatic Uploader/Downloader applications allow for Digital Files to be exported from the main MemoryWeb Application to a desired folder on the user’s computer with the updated tags embedded within the Digital File.

Storage System—A storage system can be a cloud-based Storage System (e.g., Amazon’s AWS, Dropbox, Box.net, Deutsche Telecom’s Cloud, etc.), hard-drive, server, or any venue that allows one’s information to be stored. The storage system would act as a database and file repository for storage and retrieval of Digital Files to and from the Application.

Digital Files—An electronic file that can be in various file formats (e.g., PNG, JPEG, PDF, TIFF, MP3, MP4, WAV, and GIF) that are of items such as photos, videos, audio files, and documents.

Digital Tags—The word “Digital Tag” refers to any type of digital data that can be assigned to a file to distinguish and describe some aspect of that file through a tagging process. Digital Tags will be comprised of various groups of digital data including:

- a) **EXIF Tags**—EXIF stands for “Exchangeable Image File Format” and is a standard that specifies the formats for images, sound, video, and ancillary tags. The EXIF standard is an Open Standard produced by the Standardization Committee and is detailed within their document called *Standard of the Camera & Imaging Products Association*. Standard of the Camera & Imaging Products Association, CIPA DC-008 Translation-2012. Exchangeable image file format for digital still cameras: EXIF Version 2.3. Established on April, 2010 and Revised on December, 2012. Prepared by: Standardization Committee. EXIF tags are also called “meta tags” or “metadata.” The EXIF information is formatted according to the TIFF specification, and may

US 10,423,658 B2

11

be found in JPG, TIFF, PNG, JP2, PGF, MIFF, HDP, PSP and XCF images, as well as many TIFF-based RAW images, and even some AVI and MOV videos. The EXIF meta information is organized into different Image File Directories (IFD's) within an image. The names of these IFD's correspond to the ExifTool family 1 group names.

When Digital Files are captured with digital cameras (including smartphones), scanners and other systems handling image, video and sound files, certain EXIF tags are automatically populated within the Digital File and can cover a broad spectrum of information such as:

Descriptions (e.g., Title, Subject, Star Ratings, Tags, People, Comments)

Origin (e.g., Authors, Date taken, Copyright)

Image information (e.g., dimensions, color representation and size)

Camera Setting Information (e.g., camera maker, camera model), including static information such as the camera model and make, and information that varies with each image such as orientation (rotation), aperture, shutter speed, focal length, metering mode, and ISO speed information.

Advanced Photo Information (e.g., lens maker, lens model, contrast, brightness, EXIF version, etc.)

File Information (e.g., file name, item type (e.g., JPG file), date created, date modified, size, etc.)

A thumbnail for previewing the picture on the camera's LCD screen, in file managers, or in photo manipulation software.

Global Positioning System (GPS) information that is also known as geocoding.

The Application will auto-populate any existing EXIF Tags from the original Digital File upon upload into the Applications (as illustrated in FIG. 21) and put this information into the Users Relationship Table on the Storage System.

b) Extensible Metadata Platform (XMP)—This is Adobe's Extensible Metadata Platform (XMP) format for labeling metadata within an Adobe file.

c) Png Textual Data (tEXt)—This is Portable Network Graphics (PNG) metadata format for labeling within a PNG file.

d) Microsoft Windows Tags—These are Microsoft Windows File Attributes that are stored in Data Blocks from Microsoft's system.

e) MemoryWeb Tags—these tags are typically developed within MemoryWeb and can relate to People Names, Recipes, Collections, Location Name, Family Relationships (also discussed in MemoryWeb Person Tags), Social Network Data (e.g., ID, contact IDs, etc.), File Folder Batch Name. This would be folder directory name that includes the name of each folder that eventually leads to the folder that the digital file was actually stored within the User's PC. This is used to help the user organize data within MemoryWeb based upon the users organization system used on their PC. Facial Recognition Data, and other type of tags that are user defined.

f) MemoryWeb Person Tags—These user defined tags within MemoryWeb are specific to each person profile including such areas as Nicknames, Birthdates, Date of Birth, Date of Death, Biography, Family Relationships (e.g., Mother, Father, Brother, Sister, Daughter, Son, Spouse, etc.), Pets, and Firsts (e.g., First Steps, First Words, First time riding a bike, etc.).

12

The combination of all the aforementioned tags is collectively referred to as "Digital Tags." The list of groups and Digital Tag types will grow as technology in this area improves over time. These Digital Tags are also referred to as "File DNA" for MemoryWeb.

User Relationship Table—Within the Application, each User will store the data related to Digital Files, Digital Tags, User Settings, and other specific information related to a User's repository of information is kept within the User Relationship Table.

Data Blocks—Within the User Relationship Table, there are Data Blocks that will store information related to EXIF Tags, Microsoft Windows Tags, MemoryWeb Tags, and MemoryWeb Person Tags. These Data Blocks are used to generate the information that is displayed in such key components such as the Application Views and Application Dot-Tags.

Custom Code—Proprietary scripts and code developed by MemoryWeb to enable key functions such as Dot-Tag relationships and ability to embed new user-defined tags into a file and/or override existing EXIF tags and the ability to navigate the application and it's functions via connections drawn from the associated tags

Open Source Libraries—Non-proprietary code taken from the free, open source community integrated that is used by the Application.

User Interface—The Application may be accessible over various "User Interfaces" including Personal Computers (e.g., Macs, Windows, etc.), Personal Digital Assistants (PDA) (e.g., iPhones) and Tablets (e.g., iPad). The User Interfaces can be controlled through the Application using various tools such as a keyboard, mouse, and touch screen.

The present invention relates to an Application that has many functions including: 1) the ability to import, associate and embed Digital Tags to Digital Files by using existing Tags of a Digital File as well as the Application's custom Digital Tag options (also called the Application Digital Tag Organizer) for use in the Application; 2) view, sort, annotate, and share Digital Files from the various Application Views; 3) navigate using the proprietary Application Dot-Tag System; 4) filter Digital Files using the Application Advanced Filter System or Fast Search System; 5) store the Digital Files through an interactive Storage System through a User Relationship Table; and 6) export the Digital Files with the Digital Tags embedded within the Digital Files.

Prior to the invention of digital photography, people tended to share photos by displaying printed copies in frames and albums or would store them in a container in hope of preserving these assets for future use or future generations. Important photos would often be inscribed on the back with significant details (people, location, and event) to preserve the memory of that particular occasion. Many people would share their memories by assembling an album that could be viewed with others. Occasionally, extra copies of special photos may have been printed for friends, relatives, etc. At one time, film slide shows were also a popular medium for sharing photo memories.

With the evolution of Digital Files, there has been explosive growth in the number of individuals taking digital photos, converting old photos to digital copies, making movies and gathering digital documents and in the sheer number of files people are capturing digitally. Today, virtually every personal computing device contains some kind of photo, movie or other type of digital file creator/player/viewer/storer/etc.

At the same time, there is little to no cost for people to store large amounts of photos in various "containers" of the

US 10,423,658 B2

13

modern age. Facebook, Flickr, Shutterfly and countless other social media and specialty Digital Files sites allow users to post and share images to a community with a frequency and ease that continues to feed the fire of the digital revolution. However, they don't allow much organization of Digital Tags, dynamic viewing of Digital Files, and the ability to export the Digital Files with new Digital Tags. Questionable and ever-changing privacy terms for user/account information, including digital files, have also left the marketplace leery of posting their full digital archive and associated context to these sites.

What is needed to complement the widespread availability of Digital Files is a medium that allows people to organize, view, navigate, search, preserve and share these files with all the memory details captured, connected and vivified via an interactive interface. Such a solution would allow Digital Files, including documents, photos, videos and audio, to tell a full story now, and for generations to come.

As disclosed in detail herein, the application provides the much needed platform that saves a user significant time, provides significant information with minimal screen space, and provides an appealing and customizable interface that will enhance the user experience.

Anytime the MemoryWeb Application exchanges information with an external Storage System or User Interface such as a phone, tablet, computer or other internet based user device, the interaction with the MemoryWeb Application involves Application Programming Interface (API). The API's allow each system to call the specific Digital Files and Digital Tags associated with each request so they can be viewed.

Additional features of the disclosure will become apparent to those skilled in the art upon consideration of the following detailed description of preferred embodiments exemplifying the best mode of carrying out the invention as presently perceived.

The present disclosure relates to one or more of the following features, elements or combinations thereof. The Application allows the importation of Digital Files and then the association of Digital Tags to the Digital Files by using existing EXIF Tags of a Digital File as well as the Application's custom organization of Digital Tags for use in the Application. The Application then allows the Digital Files to be viewed, sorted, annotated, navigated, and shared using the various Application Views. The Application can also filter Digital Files using the Application Advanced Filter System functionality. The Digital Files can be stored through a Storage System that interacts with the Application. In addition, the Application allows for Digital Files to be exported with the Application's Digital Tags embedded within the Digital Files.

The Application may be accessible over various user interfaces that may use the Internet and via applications that would be used on User Interfaces such as Personal Digital Assistants (PDA) (e.g., iPhones) and Tablets (e.g., iPad).

The presently disclosed Application provides users with an interactive platform to gather, organize, view, share and archive Digital Files using a proprietary organization system called the Application Digital Tag Organizer and export the modified Digital files with the Application's Digital Tags embedded within the Digital Files using the Application Export feature.

The Application allows users to create, navigate, search, view and share Digital Files, which could represent, for example, the memories a user has collected from the past and present, and could incorporate additional memories for generations to come. As outlined herein, various embodi-

14

ments are disclosed that can accomplish these and other goals. Description of embodiments

In FIG. 20, the overall process flow of MemoryWeb is depicted. Each of the boxes depicted that are Inside the Memory-Web System (0050) are detailed additional figures within this application. However, to help illustrate the overall process flow, FIG. 20 was created. In FIG. 20, the process begins when original digital file(s) are uploaded to MemoryWeb (0101). This process can take place in a variety of ways including when a user manually selects uploads from the Uploads Application View (see FIG. 35 indicator 1701), installs the a MW Automatic Uploader/Downloader Application on their computer, or imports Digital Files from the users' other sources (e.g., mobile phones, social networks, etc.).

Once a file is uploaded, the System Reading Phase (0100) begins. Information from the System Reading Phase is then sent to the System Interpreting and Adding Data to Relationship Table Phase (0200). During this phase, information is passed back and forth to the Third Party Facial Recognition System (0400) to the Third Party Facial Recognition Provider (0401). The system will also coordinate between the Third Party Social Media (Data Exchange) (0500) and then to various Third Party Media Providers (0501). Another key step from the System Interpreting and Adding Data to Relationship Table Phase is adding both the Digital Files and the corresponding tags to the User Relationship Table (0300). As illustrated in subsequent figures within the patent application, the User Relationship Table serves as the key repository for all of the user's data that generates virtually every display from the application. From the User Relationship Table, the user can use the Applications Digital Tag Organizer System (0600), the Continuous Link of the Application Dot-Tag System (0700), the Advanced Filters System (0800), or the Keyword Fast Search System (0900). The user can also share Digital File(s) through the Share to Social Network Provider System (1000) to a Third Party Social Network Provider (0501) that is outside the MemoryWeb system or use the Share to Individual System (1200) to a Person (1201) that is Outside the MemoryWeb system using the data from the User Relationship Table. To help generate some of the map views, the system will utilize a Third Party Geographical Mapping System (1100) that connects to a Third Party Geographical Mapping Provider (1101) that is Outside the MemoryWeb system. The user can also export Digital Files with the Digital Tags embedded within the Digital File using the Application Export System (1300) that will send a MemoryWeb Modified File from MemoryWeb (1301) to a designated location by the User that is outside the MemoryWeb system.

As illustrated in FIG. 21, the System Reading Phase (0100) is described in further detail. The System Reading Phase will first check if the digital file is a duplicate file (0102) that is already in the User's collection. If the file is a duplicate, it will not be uploaded (0104). However, if it is a new file for the user, the System Reading Phase will then locate the EXIF Image File Directories in the digital file (0103) and then send that information to the System Interpreting and Adding Data to Relationship Table Phase (0200).

As further illustrated in FIG. 21, the System Interpreting and Adding Data to Relationship Table Phase will take the EXIF Image File Directories sent from the System Reading Phase and read and iterate through each EXIF tag item (0201). At this time, the system will identify faces from the digital file and then send this information to the Third Party Facial Recognition System (0400) that will coordinate with the Third Party Facial Recognition Provider (0401) that is

US 10,423,658 B2

15

outside the MemoryWeb. When the Third Party Facial Recognition System (0400) sends back data related to facial recognition of faces in the Digital File, it comes back then the system sends information related to people facial recognition tags to the MemoryWeb Person Tag (Data Blocks) within the User Relationship Table (0300). The detailed process of the Third Party Facial Recognition System (0400) is further explained in FIG. 25.

During the Read & Integrate Through Each EXIF Tag item (0201) the process will also upload a the original Digital File in MemoryWeb (0211), the process will also store a copy of the original file within the User Relationship Table (0300) and create five duplicate copies (0203) of different resolution sizes as follows: XL Duplicate File (0302), Large Duplicate File (0303), Medium Duplicate File (0304), Small Duplicate File (0304), and a Thumbnail Duplicate File (0306). Each duplicate file is used in different parts of the application depending upon the photo size needed for such areas within the Application such as Application Views, Application Dot-Tags, and Application Digital Tag Organizer System.

Another embodiment during the Read and iterate through each EXIF tag item (0201) stage is determining if a MemoryWeb tag exists (0204). A MemoryWeb tag is a Digital Tag that is currently being used as an Application Dot-Tag within the Application. If it is not a Digital Tag that MemoryWeb is currently using, the application will Save EXIF data to the User Relationship Table for Digital File (0205) and send this to the User Relationship table. This is done in case there are EXIF data that are desired to be used in future releases of the Application. For the Digital Tags that are being used in the Application, the system will Parse EXIF data into MemoryWeb Tags (0206), look up MW tag data (0207) and determine if a Digital Tag currently exists (0208). If a Digital Tag does not exist, the system will Create a new MW tag data ((0209) and send this to the appropriate Data Blocks within the User Relationship Table (0300). If Digital Tag data does exist, the system will Associate existing tag data ((0210) to the appropriate Data Blocks within the User Relationship Table (0300).

The third and final area within FIG. 21 is the System Indexing Digital Files and Tag Data Blocks for a Digital File within the User Relationship table (0300). In the User Relationship Table, the user's information system information stored such as User Settings (0390). Copies of the Original Digital File (0301), XL Duplicate File (0302, Large Duplicate File (0303), Medium Duplicate File (0304), Small Duplicate File (0304), and Thumbnail Duplicate File (0306) are stored. The final area of the User Relationship Table relates to the data blocks including EXIF Tag (Data Blocks) (0320), Microsoft Windows Tag (Data Blocks) (0320), MemoryWeb Tag (Data Blocks) (0360), and MemoryWeb Person Tag (Data Blocks) (0380).

In FIG. 22, there are two charts that illustrate EXIF and MemoryWeb Tag Data Blocks. The first chart illustrates the EXIF Tags Version 2.3 (Data Blocks) (0320). For the EXIF Tags Version 2.3 (Data Blocks) (0320), the information from this table is an expert from an Open Source Library code produced by the Standardization Committee that is detailed within their document called Standard of the Camera & Imaging Products Association. While all the EXIF tags that are contained within a Digital File are read (as previously illustrated in FIG. 21 within the System Interpreting and Adding Data to Relationship Table Phase (0200)) and are stored within the system's User Relationship Table (0300), a summary of the primary EXIF tags that are currently used within MemoryWeb are illustrated in the EXIF Tag Blocks

16

(0320). The EXIF tag information is organized into different Image File Directories (IFD's) or "Data Blocks" within an image and organized in the column heading of Tag Label (0321). The names of these IFD's correspond to an EXIF standard for ExifTool family 1 group names that are depicted in the column heading of EXIF Group (0322). The IFD's are stored within a specific data block location within a Digital File and these locations have a standard name of the specific location (0323) within the Digital File. The primary EXIF tags that are read and used by MemoryWeb to generate Application Dot-Tags are: Description Title (0324), Description Rating (0325), Origin Date Taken (0326), Digital File Width (0327), Digital File Height (0328), User Comment (0329), GPS Latitude (0330), GPS Latitude Ref (0331), GPS Longitude (0332), and GPS Longitude Ref (0333).

In FIG. 22, the second chart illustrates the MemoryWeb Tag (Data Blocks) (0360) that overlap with standard EXIF Tag blocks. As previously illustrated in FIG. 21, the EXIF Tag Data blocks are read and brought into the User Relationship Table (0300). When the data is stored within the system's User Relationship Table, they are also stored with the corresponding EXIF tag label as illustrated in the column called MemoryWeb Tag (0361). For example, when a Digital File is brought into MemoryWeb and the system reads the Origin Date Taken (0326) for the EXIF Tag block, the system will denote this in the MemoryWeb table as MediaAsset.DateCreated (0364). This designation is very important as it allows MemoryWeb to re-inject any updated or new MemoryWeb Tag data into the corresponding standard EXIF Tag blocks of a Digital File when it is exported from MemoryWeb (as previously illustrated in FIG. 20 with the Application Export System (1300)). Continuing with this example, if the Origin Date Taken is modified within the MemoryWeb system, when the file is exported through the Application Export System (1300), the new updated date from MemoryWeb (0364) will be mapped to the EXIF Tag Data block with the Tag Label of Origin Date Taken (0326) with the EXIF Group called ExifIFD (0334) and the Location called 0x9003 (0335).

In situations where there is no standard EXIF Tag data block for the MemoryWeb Tag for such items such as Collections, People Location Name, Recipe Name, etc. (0367), they are mapped to a general EXIF Tag data block called User Comment (0329). As the standards for EXIF Tag data blocks change, the system can be mapped to any new specific EXIF Tag data blocks. For example, if an EXIF Tag Data block is made for Recipe Name, the MemoryWeb Tag related to Recipe Name will be mapped specifically to that new EXIF Tag data block as opposed to User Comment.

In FIG. 23, there are two charts that illustrate Microsoft Windows and MemoryWeb Tag Data Blocks. The first chart illustrates the standard Windows Imaging Component (WIC) Metadata (Data Blocks) (0340). Microsoft Windows has their metadata tag blocks contained in areas called Tag Labels (0341). The primary WIC Metadata data blocks that are read and used by MemoryWeb to generate Application Dot-Tags are: File Name (0342) and File Folder Path (0343). The corresponding MemoryWeb Tag data blocks (0360) for the WIC metadata tag blocks are called MediaAsset.FileName (0372) for the Microsoft file name and MediaAsset.UploadBatch.Batchname (0373) for the Microsoft File Folder Path. The ability for MemoryWeb to read the File Folder Path from Microsoft is a unique process used within MemoryWeb to help the user organize their photos based upon the organization methods they have already used within Microsoft. For example, if the user stored a group of photos on their Microsoft computer in the file directory C:/Photos/

US 10,423,658 B2

17

2013/First Day of School, MemoryWeb will automatically place the photos that were located within that Microsoft File Folder Path into a MemoryWeb Application Dot-Tag under a collection called "First Day of School" based upon the last folder within the file folder path. An example of the Application Dot-Tag that would be generated from the File Folder Path is in FIG. 31 with the label "First Day of School" (0770). In addition, MemoryWeb will allow the user to view the photos that are within a specific File Folder Path in the MemoryWeb Uploads Application View so that the user can organize photos from the same File Folder Path. An example of how this will be illustrated within MemoryWeb's Uploads Application View is in FIG. 35 with the groping of photos with the File Path Name C:/Photos/2013/First Day of School (0709).

In FIG. 24, the MemoryWeb Person Tag Data Blocks (0380) that are contained with a User Relationship Table are illustrated. For any person that is added within a user's account, various MemoryWeb Person Tag Data Blocks are stored including: Person Name (0395), Nickname (0381), Birthdate (0382), Date of Death (0383), Biography (0384), Mother (0385), Father (0386), Brother(s) (0387), Sister(s) (0388), Daughter(s) (0389), Son(s) (0390), Spouse(s) (0391), Facial Recognition (0392), FacebookID (0393), Pets (0394), and other data blocks that will be added in the future as the Application grows (0396). These data blocks are primarily used in the People Profile Application View as illustrated in FIG. 32 (indicator 1430). One embodiment within the MemoryWeb Person Tag Data Block contains the FacebookID (0393). As illustrated in FIG. 26 (indicator 0507), information from Third Party Media Providers will be exchanged within MemoryWeb and the user's FacebookID will be provided and stored within the MemoryWeb Person Tag Data Block. In addition, any of the User's contacts from Facebook will also be downloaded into the corresponding MemoryWeb Person Tag Data Blocks for any matching persons within the User's MemoryWeb account. The information from the Third Party Media Providers that are stored within MemoryWeb will be used to provide "push notifications" to the user for various items such as when the user or any one of its contacts posts a photo to that Social Media venue.

As illustrated in FIG. 25, the Third Party Facial Recognition System (0400) is described in further detail. As photos are imported or uploaded into the Application, the systems will request thumbnail Digital Files (0404) from the User Relationship Table (0300). On a routine basis (e.g., daily), the system will retrieve all the thumbnails of Digital Files with unconfirmed faces (0403) and the send those Digital Files (0404) to the Third Party Recognition Provider (0401). The Third Party Facial Recognition Provider (0401) uses their algorithms to find location of eyes, nose, mouth and many other points for each face detected in the photo. They will also determine gender, check if the person is smiling, have eyes open, lips sealed or wearing glasses. The Third Party Facial Recognition Provider will use their algorithms to associate potential matches of faces for the user's collection of photos. For each face, the system will send back attributes including gender (male, female), glasses (true, false), smiling (true, false), lips (sealed, parted), eyes, (open, closed), mood (happy, sad, angry, surprised, disgusted, scared, neutral), field in the response have two subfields: value (string) and confidence (integer). For each attribute, the Third Party Facial Recognition Provider will assign percentages of confidence (0% to 100%) for each attribute that can be used by the MemoryWeb Application to utilize.

18

The Third Party Facial Recognition Provider will then send the information relating to a person back to MemoryWeb (0405). The MemoryWeb Application parse the identified faces and corresponding Facial Recognition data for each Digital File (0406). The system will interact with the User Relationship Table and determine if the face is an existing (i.e., "trained") face in MemoryWeb where there is a Face ID in the User Relationship Table (0407). If not, the system generates a facial recognition record for unknown person and then sends information to MemoryWeb Person Tag (Data Blocks) in User Relationship Table (0410). If yes, the system will then determine if the face is above the system's thresholds for confirming a face is a specific person in the user's MemoryWeb system (0408). If no, system generates virtual unconfirmed facial recognition record for person and then sends information to MemoryWeb Person Tag (Data Blocks) in User Relationship Table (0411). If yes, the system records and associates specific face for Digital File with a MemoryWeb Person ID and sends to MemoryWeb Person Tag (Data Blocks) in User Relationship Table (0409).

Typically, the ability to confirm and deny facial recognition matches will be within the People Profile Application View as illustrated in FIG. 32 within the facial recognitions area (indicator 1442). The system will also have other facial resonations area where the user can confirm or deny the suggested facial recognitions of a person for a Digital File. When the user denies the suggested facial recognition, the system dis-associates potential person match Tag, search's the user's collection for other potential matches, and then sends information to Tag Data Block of Relationship Table for the Digital File. If the user accepts the suggested facial recognition, the system sends this facial recognition tag confirmation to the User Relationship Table for the Digital File. Once a confirmation is made, the newly associated Digital File will have that confirmed person Application Dot-Tag associated to that Digital File for all Application Views. Each time an accepted or denied facial recognition is made for a specific person, the specific data points used for facial recognition is improved and sent to the Third Party Facial Recognition Provider for more accurate confirmations of that person during the next run for that person.

As illustrated in FIG. 26, the Third Party Media System (Data Exchange) (0500) is described in further detail. There are numerous types of third party media systems that are contemplated for MemoryWeb including social network providers (e.g., Facebook, Twitter, and LinkedIn) and other photo sites (e.g., Flickr and Picasa). In addition, it is contemplated for the ability to print Digital Files from MemoryWeb using third party print providers such as Walgreens or Shutterfly. Further contemplated solutions might be from digital file warehouses such as Dropbox and box.net. All of the Third Party Media Systems will interact with MemoryWeb using the same system that is described within FIG. 26. The Third Party Social Media System starts when the user initiates sharing of their information with Third Party Media Provider with MemoryWeb (0502). When this is initiated, the system will send registration information (0503) to the Third Party Media Provider (0501). Once received, the Third Party Media Provider will send back a confirmation with the Third Party Social Media ID (0504) and then the system will send the information (0505) to the User Settings Table (0390) within the User Relationship Table (0300). The system will then send daily requests from the User Relationship Table for contact names and IDs (0506) to the Social Media Provider (0506). If there are new contact names that are not part of the user's current people,

US 10,423,658 B2

19

the system will receive new contact names and IDs from the Social Media Provider (0501). The user will have the ability to confirm or deny matches (0508) with their contacts within MemoryWeb. If there is a match, the system will associate the existing person within MemoryWeb to the same ID of the person within the Third Party Social Media platform (0509) and then send this to the User Relationship Table. If there is not a match, the system will add this additional contact as a new person and send (0510) this to the User Relationship Table. If the user wants to share or print Digital Files from MemoryWeb, they can do this with the Share to Third Party Media Provider System (1000) that is further detailed within FIG. 46.

In FIG. 27, the MemoryWeb User Settings Table is illustrated. As illustrated in the User Settings Table (1900), various data blocks of information is stored including the User's Name (1901), Payment ID (1902) that is used with third party payment providers, Password (1903), Account Type (1904) (i.e., free or paid account), User's email (1905), Language preference (1906), Date format preference (1907), Email notification (1908) preferences, the ability to share Contacts (with third Party Social Media) (1909), Facebook ID (1910), API Token (1911), Payment Date (1912) and other settings that will evolve as the Application grows (1913).

In FIG. 28, the Application Digital Tag Organizer System (0600) is illustrated. Within various Application Views the user can select, add, delete and edit MemoryWeb Tags for such areas as people, date, location, collections, star rankings, and recipes. An illustration of an Uploads Application View where MemoryWeb Tags for a Digital File can be selected, added, deleted, or edited is illustrated in FIG. 35. The Application Digital Tag Organizer System begins when the user selects one or more Digital Files in MemoryWeb (0601). The system then sends a request to the User Relationship Table for the specific Digital File (0602). The system then retrieves the Digital File and the Digital File Tag Data Blocks (0603) from the User Relationship Table (0300). Next, the system will display the Digital File and the corresponding Digital File Tag Data Blocks in the form of Application Dot-Tags (0604). An example of how the system can illustrate a Digital File with the corresponding Application Dot-Tags is in FIG. 31 (indicators 0780, 0765, 0766, 0768, 0770, and 0771).

If the user selects an Application Dot-Tag (0605), the system will utilize the Continuous Link of Application Dot-Tags System (0700) to produce the results of that Application Dot-Tag within one of the Application Views that is later illustrated in FIG. 30.

If the user selects add for a MemoryWeb Tag (0606), the user can add a new MemoryWeb Tag. When the user begins to type in text to add a tag, the system will produce suggestions on matching MemoryWeb Tags or the option to add a new tag (0607). If a matching tag is selected (0608), the system associates the new MemoryWeb tag to the Tag Block of the Relationship Table for the Digital File (0610). Alternatively, if the tag does not exist the user can create a new MemoryWeb Tag (0609) and then the system associates the new MemoryWeb tag to the Tag Block of the Relationship Table for the Digital File (0611).

If the user selects edit for a MemoryWeb Application Dot-Tag (0612), the user can add information text to edit the MemoryWeb Tag and the system will produce suggestions or matching MemoryWeb tags or the option to add a new tag (0613). If there is a match within the user's system, the matching MemoryWeb Tag will appear and the user can select the MemoryWeb Tag (0614). Once the matching tag

20

is selected, the system associates the new MemoryWeb tag to the Tag Block of the Relationship Table for the Digital File (0616). Alternatively, the user can create a new MemoryWeb Tag (0615) and then the system associates the new MemoryWeb tag to the Tag Block of the Relationship Table for the Digital File (0617). If the user selects delete for a MemoryWeb Application Dot-Tag (0618), the system deletes the association of MemoryWeb tag to Tag Data Block of Relationship Table for Digital File (0619).

In FIG. 29, the Application Dot-Tag Shape and Content is illustrated (0650). MemoryWeb Tags are illustrated as Application Dot-Tags within the Application to help the user organize their Digital Files with key components of related information such as people, date of file, location, collection, star ranking, and recipe. The MemoryWeb Application Dot-Tag is more than just text (as traditional tagging systems) because Memory-Web Application Dot-Tags act as mini search engines that allow the user to see how many matching files there are to that MemoryWeb Tag and if selected will take the user to the corresponding Application View to illustrate the linked search results of that Application Dot-Tag (as illustrated in FIG. 30). In essence, the Application Dot-Tags operate as mini search engines for the user's Digital Tags.

The structure of an Application Dot-Tag (0650) can take on an solid-line enclosed shape of a pill, dot or similar depiction (0651) and within the shape the name of the MemoryWeb Tag is displayed (0653) along with the number of Digital Files (0652) that are also associated with that same MemoryWeb Tag. FIG. 29 further illustrates more examples of the Application Dot-Tags. If the number of Digital Files associated with a specific MemoryWeb Tag is less than a certain number (e.g., 1000), the actual number of Digital Files associated with that MemoryWeb Tag is displayed. In FIG. 29, this is illustrated with an Application Dot-Tag that has 453 files that are associated with the location of Cologne, Germany (0654). However, if the number of Digital Files associated with a specific MemoryWeb tag are greater than the character length, a greater sign along with a number sequence that is less than the total number of associated Digital Files will be displayed (0655). In FIG. 29, this is illustrated with an Application Dot-Tag that has ">999" (0657) as the number of Digital Files with the exact same MemoryWeb Tag and if the name of the MemoryWeb tag is longer than the text sequence, only a portion of the MemoryWeb tag will be displayed along with an ellipse as illustrated with "Holiday Photos from . . ." (0658). Finally, the Application Dot-Tag may be illustrated with a dotted or similar distinction (as opposed to a solid line) to help indicate a partial relationship (0656). In the illustration in FIG. 29, the dotted line is to indicate that only some of the selected Digital Files have the MemoryWeb Tag of Frank Smith.

In FIG. 30, the Continuous Link of Dot Tag System is illustrated (0700). When a user selects an Application Dot-Tag, it will take them to the corresponding Application View that relates to the type of MemoryWeb Tag. The Continuous Link of Application Dot-Tag System begins when a user selects an Application Dot-Tag (0701).

If the Application Dot-Tag is a Person (0702), the system will send a request to display the requested information (0708) to the User Relationship Table (0300). A sample illustration of how a user can select a person Application Dot-Tag is in FIG. 31 (indicator 0764). For a person tag, the system receives data for that person from the User Relationship Table and displays the relationship data in a People

US 10,423,658 B2

21

Profile View (0709). A sample illustration of a selected Person Application Dot-Tag is in FIG. 32 (indicator 1430).

If the Application Dot-Tag is a Collection (0703), the system will send a request to display the requested information (0708) to the User Relationship Table (0300). A sample illustration of a collection Application Dot-Tag that can be selected is in FIG. 31 (indicator 0781). For a collection tag, the system receives data for that collection from the User Relationship Table and displays the relationship data in a Collection View (0710). A sample illustration of a selected Collection Application Dot-Tag within a Collection View is in FIG. 33 (indicator 1530).

If the Application Dot-Tag is a Location (0704), the system will send a request to display the requested information (0708) to the User Relationship Table (0300). A sample illustration of a location Application Dot-Tag that can be selected is in FIG. 31 (indicator 0768). For a location tag, the system receives data for that location from the User Relationship Table and displays the relationship data in a Location View (0711). A sample illustration of a selected Location Application Dot-Tag within a Location View is in FIG. 34 (indicator 1630).

If the Application Dot-Tag is a Date (0705), the system will send a request to display the requested information (0708) to the User Relationship Table (0300). A sample illustration of a date Application Dot-Tag that can be selected is in FIG. 31 (indicator 0766). For a date tag, the system receives data for that date from the User Relationship Table and displays the relationship data in Uploads View with that date filtered (0712). A sample illustration of a selected Date Application Dot-Tag within Uploads View is in FIG. 40 (indicator 0861).

If the Application Dot-Tag is a Recipe (0706), the system will send a request to display the requested information (0708) to the User Relationship Table (0300). For a recipe tag, the system receives data for that recipe from the User Relationship Table and displays the relationship data in a Recipe View with that date filtered (0713). A sample illustration of a selected Date Application Dot-Tag within Recipe View is in FIG. 36 (indicator 1800).

The Application is contemplated to have additional types of Application Dot-Tags (0707) in the future including Family Trees, Timespan, etc. and each of these MemoryWeb Tags will go through the same continuous link of Application Dot-Tag process. For an additional type of Application Dot-Tag, the system will receive data from the User Relationship Table and displays the relationship data in the corresponding view for that type of Application Dot-Tag (0714).

If within any of the Application Views the user selects a Digital File (0715), the Digital File is then displayed in a Slideshow View (0716) where the user can again select an Application Dot-Tag (0701) and start the continuous link of Application Dot-Tag functionality over again. Also within an Application View, if the user selects another Application Dot-Tag (0717), the entire continuous link of Application Dot-Tag functionality begins again and sends the request back to ask if the newly selected Application Dot-Tag is a person (0702).

In FIG. 31, the Slideshow view of a Digital File, Application Dot-Tags, and comments are illustrated (0750). When viewing a Digital File or group of Digital Files within the Slideshow Application View (0750), the selected Digital File is displayed in the center of the screen (0754). If the user wants to export this photo with all the associated Memory-Web Tags, they can select export (0751) which will initiate the Application Export System as illustrated in FIG. 49. If

22

the user wants to see the Digital File that is one file before the selected Digital File, they select the left arrow (0752) or they can select the right arrow (0753) to display the next photo in the sequence. Below the Digital File, the comments (0755) that are specific to that Digital file are depicted. If the user wants to edit the comments, they select edit (0756). If the user would like to see a moving slideshow of all the photos that are part of the group of Digital Files, they can select on the play sign (0757) or simply click the specific thumbnail of a Digital File (0758) to be displayed. The user can also have the slideshow in a full screen slideshow by selecting the full screen icon (0759). If the user wants to share the individual Digital file via email, they can select the mail icon (0760) or share it through a third party median provider, in this case Facebook (0761). A more detailed description on how the share functionality works is in FIG. 46 (indicator 1000).

In FIG. 31, each Application Dot-Tag that is associated with a Digital File is illustrated to the right of the Digital File under each major MemoryWeb Tag area. For this example, the People area (0763) has Application Dot-Tags of Jackson Smith (0780) and JC Smith (0764) associated with the selected Digital File. In the Dates area (0765), the Application Dot-Tag of August 28, 2013 (0766) is associated with the selected Digital File. In the Locations Area (0767), the Application Dot-Tag of Abe Lincoln Elementary School (0768) in the location associated with the selected Digital File. In the Collections Area (0769), the Application Dot-Tags of First Day of School (0770) and Jackson and JC Photos 2013 (0771) are associated with the selected Digital File. The Star Rankings Area (0782) shows that four out of five stars (0773) was selected for this Digital File. If the Digital File is associated with a Recipe (0774) the Application Dot-Tag would be illustrated in this area. The Media Type area indicates that this is a Memento (0776). If the user wants to delete this Digital File from the Application, they can select the Delete Item function (0779). If the user wants to edit the Application Dot-Tags, they can select the edit icon (0762) and all the MemoryWeb Tag areas will be in edit mode as later illustrated in FIG. 35. Finally, any original Digital File detail (e.g., file name, camera specifications, etc.) is illustrated (0778).

In FIG. 32, both of the People Application Views are illustrated. The first People Application View (1400) is used to display all the people that were created within the user's Application. This view can be seen by selecting "People" (1401) from any of the Application Views within the Application. The people can be listed in various sort orders though a drop-down (1402) such as: Newest to Oldest (added), Oldest to Newest (added), Alphabetical (A-Z), Alphabetical (Z-A), etc. Additional sorts are contemplated such as age sort. For each person, a thumbnail of their face along with their name is depicted. In this figure, Jon Smith (1403) and JC Jon Smith (1404) along with some other people are illustrated. Also, the user can determine if they want to have 20, 50 or 100 people shown at one time (1405) by selecting the corresponding number box. At the top of every Application View within the Application, the user can select Fast Search (1450) that is further described in FIG. 44. Also at the top of every Application View within the Application, the user can select Apply Filters (1451) that is further described in FIGS. 37-43.

In the second People Application View within FIG. 32, a single people profile (1430) is illustrated. The individual's name is displayed at the top of the page (1431) along with their Nicknames (1433), when they were Born (1434), who their parents are (1435), Siblings (1436), Children (1437),

US 10,423,658 B2

23

and the person's Biography (1438). The Person Profile Photo of that individual is illustrated (1439) and if the user wants to change the profile photo, they can change by selecting change profile photo (1440). For each person, the system can allow the user to quickly see all the tags that are associated to a person. In this example, the system illustrates that there are four photos (1452) associated with that person and will also illustrate thumbnails of each of the four photos (1446). These thumbnails can be selected and then the user will be taken to the slideshow view for that Digital File. If the user selects Collections (1441), all of the collections that the person has been tagged within will be displayed. If the user selects Facial Recognitions (1442), all the faces that are confirmed or need to be confirmed are displayed. This is the area where the user can select to confirm or deny a suggested facial recognition through the Third Party Facial Recognition System that is illustrated in FIG. 25. If the user selects Locations (1443), all of the Locations that the specific person has been tagged within will be displayed. If the user selects Family Relationships (1444), the seven people that the user is associated with will be displayed in a family chart or tree. If the user selects Recipe (1445), all the recipe's that the user has been tagged within will be displayed. If the user wants to edit any details within the individual people profile, they can select edit (1447) and all the fields will allow the ability to edit the details. If the user selects any of the Application Dot-Tags such as the individuals mother Jane Smith (Doe) (1449), the application will utilize the Continuous Link of Application Dot-Tag System (see FIG. 30) and take the user to an individual people profile view of Jane Smith (Doe). If the user selects View all People (1432), the Application will go back to the multiple People View (1400).

In FIG. 33, both of the Collection Application Views are illustrated. The first Collection Application View is used to display all the collections that were created within the user's Application (1500). This view can be seen by selecting "Collections" (1501) from any of the Application Views within the Application. The collections can be listed in various sort orders though a drop-down (1502) such as: Newest to Oldest (added), Oldest to Newest (added), Alphabetical (A-Z), Alphabetical (Z-A), etc. For each collection, a thumbnail of a Digital File from that collection depicted. In this figure, Smith Family Photos (1503), Europe Trip (1504), First Day of School (1505), Jackson and JC Photos 2013 (1506), and Baseball Games (1507) is illustrated. At the top of every Application View within the Application, the user can select Fast Search that is further described in FIG. 44. Also at the top of every Application View within the Application, the user can select Apply Filters that is further described in FIGS. 37-43.

In the second Collections Application View within FIG. 33, a single collection (1530) is illustrated. The individual collection name is displayed at the top of the page (1532). Thumbnails of each Digital File within the specific collections are illustrated. In this example, the system shows photos (1533) associated with the Smith Family Photos Collection. If the user wants to edit any Digital Files within the collection, they can select edit (1535) and then the user can add or delete any Digital Files as well as set the cover photo for a collection. If the user wants to share this collection (1534), they can select a method to share and this will take the user through the Share to Third Party Media Provider System illustrated later in FIG. 46. If the user selects View all Collections (1531), the Application will go back to the multiple Collection View (1500).

24

In FIG. 34, both of the Location Application Views are illustrated. The first Location Application View is used to display all the locations that were created within the user's Application (1600). This view can be seen by selecting "Locations" (1605) from any of the Application Views within the Application. The locations can be listed in various sort orders though a drop-down (1606) such as: Newest to Oldest (added), Oldest to Newest (added), Alphabetical (A-Z), Alphabetical (Z-A), etc. For each location, a thumbnail of a Digital File from that location depicted. In this figure, Wrigley Field (1601), Abe Lincoln Elementary School (1602), Home Sweet Home (1603), and Stonehenge (1604) is illustrated. What is also contemplated instead of a Digital File from that location is that a zoomed in image of a map from the specific location using the Third Party Geographical Mapping System later depicted in FIG. 47. At the top of every Application View within the Application, the user can select Fast Search that is further described in FIG. 44. Also at the top of every Application View within the Application, the user can select Apply Filters that is further described in FIGS. 37-43.

In the second Locations Application View within FIG. 34, a single location (1630) is illustrated. The individual location name is displayed at the top of the page (1632). Thumbnails of each Digital File within the specific collections are illustrated. In this example, the system illustrates a one photo (1633) taken at Wrigley Field (1634) that is associated with the location called Wrigley Field. If the user wants to edit any Digital Files within the collection, they can select edit (1637) and then the user can add or delete any Digital Files. If the user wants to share the Digital Files associated with this location (1636), they can select a method to share and this will take the user through the Share to Third Party Media Provider System illustrated later in FIG. 46. If the user selects View all Collections (1631), the Application will go back to the multiple Collection View (1600). As part of the individual Location View, an interactive map displaying a zoomed-in image of the specific location is displayed (1635).

In FIG. 35, the Uploads Application View and how it uses the Application Digital Tag Organizer System is illustrated (1700). Similar to the concept of writing certain information "on the back of a photo," the system's digital tagging system (also called Application Digital Tag Organizer) allows a user to select large amounts of Digital Files and add Digital Tags that can characterize and document the digital file(s). Digital Files can be individually or group organized at the same time for many tags including, but not limited to, a person's name, family relationships of the subjects to the user and between each other (e.g., mother/father), location, date, album, comments, document type (e.g., birth certificate, poetry), recipe, ranking or rating, and sharing rights. One or more Digital Files can be selected at the same time and displayed with an overlaid check mark when activated (1705 and 1710) and then Digital Tags can be assigned to a single file at a time or to a plurality of files at once. For example, if a user wishes to assign the tag "grandma" to 100 photos at once, the system provides a way for a user to select all 100 photos (1713) and enter the tag only once. In addition, the system does include an indicator that appears when a user hovers over the Digital File providing all the relevant Digital Tags associated with that specific Digital File (1737) and in this example it shows the caption of "Family Smith finally sees Stonehenge," that four People are tagged to this photo, one collection is tagged to this photo, there are zero people recognized through Facial Recognition, and the date of this photo is from December 21, 2013. If the user wants to delete

US 10,423,658 B2

25

a single photo from uploads, they can click on the “x” (1735) that is displayed when the user hovers over the Digital File thumbnail. When there are multiple Digital Files, the user can determine how many images are displayed at one time in the Items Per Page Buttons (1738) that include such numbers at 20, 50 and 100 on the page at the same time. When there is are more Digital Files that items per page, they are automatically grouped by pages and a Page Button (1739) can be selected to see the next set of Digital Files.

In the Uploads Location View, Digital Files can be directly uploaded to the Application by selecting Upload Files (1701) and the user will have the option to select the specific Digital Files to be uploaded from their Storage System. Users also have the option to install the Memory-Web Download Application that can be installed on either a Microsoft or MAC computer that will automatically upload and sync photos to and from the users Storage System to the MemoryWeb Application. Also displayed is the amount of space being used by the user within the Application (1702). Uploads of Digital Files can be listed in various sort orders though a drop-down (1703) such as: Newest to Oldest (added), Oldest to Newest (added), Alphabetical (A-Z), Alphabetical (Z-A), etc. In addition, the Digital Files can be sorted by File Batch Name (A-Z) or File Batch Name (Z-A). In FIG. 35, the sort of File Batch Name (A-Z) is selected (1703) and this provides three groups of Digital Files with the names File Folder C:/2013/Family Fun (1704), File Folder C:/2013/General (1706), and of File Folder C:/2013/First Day of School (1709). The File Batch Name is created when Digital Files are uploaded to the Application. The File Batch Name allows the user to see the file directory of how they had their Digital Files stored from another Storage System (e.g., on their computer hard drive) that allows for easier organization within the MemoryWeb Application. For example, in the sort of File Folder C:/2013/General (1706), two digital files (1707 and 1708) are illustrated that came from the exact same file folder path of the Users Storage system upon upload. At the top of every Application View within the Application, the user can select Fast Search that is further described in FIG. 44. Also at the top of every Application View within the Application, the user can select Apply Filters that is further described in FIGS. 37-43.

On the right side of FIG. 35, the associated Application Dot-Tags along with the ability to organize one or more Digital Files at the same time is illustrated. At the top of the screen, it shows how two Digital Files are selected (1712) that correspond to the selected (checked) Digital Files (1705 and 1710). Below this area illustrates all the Application Dot-Tags that are associated with the two selected Digital Files. The user has the option to select all (1713) the Digital Files being viewed in the Uploads View as well as selecting none (1714). By selecting all, the user can administer Application Dot-Tags to all the selected Digital Files at the same time. If the user wants to delete Digital Files, they can select the Digital Files to be deleted and then select the Delete Selection (1715) option.

In FIG. 35, each Application Dot-Tag that is associated with the selected Digital File(s) is illustrated. For this example, the People area (1716) has Application Dot-Tags of Jackson Smith (1734), Jane Smith (1733), Jon Smith (1731, and JC Smith (1717) that are associated with the two selected Digital Files (1710 and 1705). If the user wants to add a person to all the selected Digital Files, they can click on “+Add People” (1718) that will display a pop-up where the user can search for an existing person within the user’s existing people within the Application or add a new person to the user’s group of people within the Application. It is

26

contemplated to have a Facial Recognition suggestions appear in this area of the Application that will allow users to confirm or deny a recognized person to a specific Digital File. However, the current version of the People area is useful for situations where a face is not recognized, but the user desires to tag a person to a Digital File, they can manually assign a Person Application Dot-Tag to that Digital File for an existing person (e.g., if the person’s back is turned, it is a document that contains that person, a piece of art created by that person, etc.).

In the Dates area (1719), the organize functionality for assigning a Digital Tag of a date within the Digital File(s) is illustrated. Upon upload, the date when the Digital File was created is automatically read by the Application and illustrated as an Application Dot-Tag (1720 and 1730). As illustrated in the Dates area, the Application Dot-Tags of July 4, 2013 (1720) and August 28, 2013 (1730) are illustrated as they correspond to the dates that are associated with each of the selected Digital Files. If the user wants to change the date for all the selected Digital Files, they can click on “+Add/Edit Date” (1721) that will display a pop-up where the user can add a new date for the selected digital files within the Application. This is a very useful feature when an incorrect date is assigned to a digital file (e.g., if a photo from October 31, 1951 was digitized on December 31, 2012, the digitized dates would show as an Application Dot-Tag that the user can change in this section to the correct date of October 31, 1951).

In the Locations area (1722), the organize functionality for assigning Digital Tags of locations within the Digital File(s) is illustrated. Upon upload, the GPS location of where the Digital File was created (if applicable) is automatically read by the Application and illustrated as an Application Dot-Tag for locations of the selected files. In the locations area, the Application Dot-Tags of Abe Lincoln Elementary School (1723) and Wrigley Field (1735) are illustrated as they correspond to the locations that are associated with each of the selected Digital Files. If the user wants to change the location for all the selected Digital Files, they can click on “+Add/Edit location” (1724) that will display a pop-up where the user can search for an existing location within the user’s existing locations within the Application or add a new location to the user’s group of locations within the Application. Another added function to assign a location to the selected Digital Files is to use Search with Map (1732) that utilizes the Application’s Third Party Geographical Mapping System that is further illustrated in FIG. 47 that allows the user to type in any relevant information (e.g., location name, address, state, etc.) and then the Application will search and pinpoint that location on a map.

In the Collections Area (1725), the organize functionality for assigning Digital Tags of albums within the Digital File(s) is illustrated. Digital Files can be associated to multiple albums. As illustrated in the Collections area, the Application Dot-Tags of First Day of School (1726), Jackson and JC Photos 2013 (1727), and Baseball Games (1728) are associated with the Collections for the selected Digital Files. If the user wants to add a Collection to all the selected Digital Files, they can click on “+Add/Create Collection” (1729) that will display a pop-up where the user can search for an existing Collection within the user’s existing Collections within the Application or add a new Collection to the user’s group of Collections within the Application.

Within the Uploads View, the ability to perform similar tagging of Star Rankings, Recipes, Family Relationships, and Media Types/Document Type are also contemplated as part of the Application Digital Tag Organizer System. For

Star Rankings, it is contemplated to assign MemoryWeb Tags of star rankings within the Digital File(s). Upon upload, if the star ranking is already contained within the Digital File, it is automatically read by the Application and illustrated as an Application Dot-Tag. The user can select one or more Digital Files and then apply a star ranking between 1 and 5 in the Uploads Application View. For Recipes, it is contemplated to assign MemoryWeb Tags of Recipes to Digital File(s). The user can select one or more Digital Files and then type within the "Recipe" search bar to either add a new recipe or associate the Digital File(s) to an existing recipe. Digital Files can be associated to multiple recipes. For Media Type/Document Type, the user can choose from a list of common document types (e.g., Birth Certificate, Death Certificate, Marriage Certificate, etc.) can be utilized for common document type associations. Once a document type is assigned to one or more Digital Files, the document type appears within an Application Dot-Tag. Digital Files can be associated to multiple document types.

In FIG. 36, an individual recipe view (1800) allows one to see all the information that is associated with a specific recipe. The name of the specific recipe is displayed at the top of the page (1801) and the People Profile picture of the "chef" associated with the recipe is illustrated (1804). If no chef is assigned, the user can select the "+add/edit chef" (1803) to either choose an existing person from the user's People in the Application or add a new person.

The view of various Digital Files within the recipe (1808) along with scrolling through the Digital Files using the arrow icons (1814 and 1815), the ability to share this recipe with others by selecting the sharing icon (1812). As the Digital Files are selected on using the film strip on the bottom, a larger thumbnail illustrating the Digital File is shown (1807). The recipe view also allows you to choose a chef for the recipe from the people within the user's Application. When a chef is selected, the profile picture (1804) of the person along with their name as an Application Dot-Tag (1816) is displayed. For each recipe, the user can insert the ingredients (1809), directions (1810), and comments (1811). Each of these areas can be edited by selecting the edit button (1813). Another contemplated feature allows the user to apply star rankings for the recipe as well as categorize they type of recipe (e.g., appetizer, entrée, etc.). It is further contemplated that the Digital Files within the individual recipe view may also include videos where they can be watched showing the chef making the recipe. It is also contemplated that the recipes will be interactive with external sources (e.g., the Food Network) so that recipes can be shared or imported with the Application and that visitors to the account will be able to post/share comments about the recipe. It is further contemplated that the user can print the recipe using a print icon.

In FIG. 37, the Advanced Filters System is illustrated (0800). This feature allows the user to narrow the Digital Files being viewed within the Application Views by searching the user's entire collection of MemoryWeb Tags within the Application and then displaying the filtered information in one of the Application Views. Advanced Filters System can be filtered by such items as key words (or plurality of key words), event names, location, people, albums, star rating, file type, document type, and dates. A user may filter based on more than one criterion at a time. To help users quickly identify Digital Files that may still need to be organized, the advanced search filter also allows users to isolate files that have no date, no location, no people, no specific date/range, and no upload date information or are lacking any other tag. The Advanced Search Filter can be

used within many of the views the Application to narrow the set of Digital Files being viewed. For example, you can use the Advanced Filter Button to only show the map view of locations a specific person has traveled in their lifetime.

When a user selects the "Advanced Filters" from almost any Application View (0801) (the button can be seen in FIGS. 32, 33, 34, 35, and 36), a pop-up will appear that allows the user to type in text into the text box (0802). As the user is typing, the system sends a request (0803) to the User Relationship Table (0300) to look up any possible MemoryWeb Tag matches. The system will then produce the request (0804) and illustrate the potential matches of the filters to the user (0805). As the user types in another letter, the process of sending a request (0803) to the User Relationship Table (0300), producing results (0804) and producing a new set of results (0805) is re-run. If the user selects one of the suggested MemoryWeb tags (0806) and then selects to apply this filter (0807), the system will send this request to the User Relationship Table (0300). This portion of the Advanced Filter System is further illustrated in FIG. 38.

If the Advanced Filter System is applied within the Uploads View, the system retrieves data for the applied filter(s) from the User's Relationship Table and displays the relationship data (0809). An example of this output is later illustrated in FIG. 39 (indicator 0850).

If the Advanced Filter System is applied within the Collections View, the system retrieves data for the applied filter(s) from the User's Relationship Table and displays the relationship data (0810). An example of this output is later illustrated in FIG. 39 (indicator 0852).

If the Advanced Filter System is applied within the Locations View, the system retrieves data for the applied filter(s) from the User's Relationship Table and displays the relationship data (0811). An example of this output is later illustrated in FIG. 40 (indicator 0856).

If the Advanced Filter System is applied within the People View, the system retrieves data for the applied filter(s) from the User's Relationship Table and displays the relationship data (0814). An example of this output is later illustrated in FIG. 39 (indicator 0854).

If the Advanced Filter System is applied within other contemplated views within the Application such as Recipe, Family Trees, Timespan, etc. the system retrieves data for the applied filter(s) from the User's Relationship Table and displays the relationship data (0812).

If the user decides to add an additional filter (0813), the process is repeated when the user selects "Advanced Filter" (0801) while the pre-existing filters are still applied. An example of this process is later illustrated in FIG. 42 and FIG. 43. If the user selects an Application Dot-Tag, then the continuous Link of Application Dot-Tags System is engaged as illustrated in FIG. 30 (0700).

In FIG. 38, the process of the Adding the First Application Dot-Tag using the Advanced Filter is illustrated. This is a visual depiction of the process that was illustrated in FIG. 37. In Stage 1 (0830), the user selects "Apply Filters." This takes the user to Stage 2 where the Application generates the Apply Multiple Filters box (0831). The user can then type in the alphanumeric text search criteria within the Advanced Filters text box (0838). In this example, the word "Smith" was typed within the text box. As the alphanumeric text is typed within the text box, the application automatically generates the available filters (0836) that meet the criteria. In this example, the user selects the Application Dot-Tag of a person named JC Smith (0832). In Stage 3, "Apply" is selected and then the application lists the Application Dot-

US 10,423,658 B2

29

Tag of a Person named JC Smith as a current active filter (0837). This filter will then be applied to each Application view that is further illustrated in FIGS. 39 through 41. If the user wants to clear all the filters, they can select “clear filters” (0839).

In FIG. 39, an illustration of the results for a Single Application Dot-Tag Filter for each Application view is depicted. If the Advanced Filter is applied in the Uploads Application View (0850), the filter of “JC Smith” (0851) is illustrated and only the Digital Files that contain the person JC Smith are illustrated. If the Advanced Filter is applied in the Collections Application View (0852), the filter of “JC Smith” (0853) is illustrated and only the Collections that contain the person JC Smith are illustrated. If the Advanced Filter is applied in the People Application View (0854), the filter of “JC Smith” (0855) is illustrated and only the person named JC Smith is illustrated.

In FIG. 40, an illustration of the results for a Single Application Dot-Tag Filter for a date within the Uploads Application View is depicted (0860). If the Advanced Filter is applied using a date filter within the Uploads Application View (0861), the filter date of “2013-07-04” (0876) is illustrated and only the Digital Files that contain that date are illustrated.

In FIG. 41, an illustration of the results for a Single Application Dot-Tag Filter in the Location Application View is depicted (0870). Within the Location Application View the Digital Files are displayed within an interactive map (Google map shown as an example). The Location View can also provide additional outputs such as a journey route that identifies the specific locations for an event or trip that can be customized by users. In this view, individual or groups of Digital Files are illustrated as photo thumbnails (see indicators 0874 and 0875) on the map and the user can select the thumbnail to see all the Digital Files with the same location (as seen FIG. 34 (indicator 1630)) or the user can use the interactive map and narrow the map view by either using the zoom in/zoom out bar (0876) on the left or simply selecting the map. Note that the pinned locations include a thumbnail of the Digital File (or Collection cover) and the number of Digital Files for that location.

If the Advanced Filter is applied in the Locations Application View, the filter of “JC Smith” (0872) is illustrated and only the Digital Files that contain the person JC Smith are illustrated with their geographic location on the map. The user can select to clear this filter (0873) or see this Advanced Filter with the view of locations as a list (0871). In FIG. 41, there are two illustrated on the map (0874 and 0875).

In FIG. 42, the process of the Adding another Application Dot-Tag using the Advanced Filter is illustrated. Continuing on the process that was illustrated in FIG. 38 where the first Application Dot-Tag filter of “Person: JC Smith” was applied, the ability to add a second Application Dot-Tag is further illustrated in FIG. 42. As with FIG. 38, FIG. 42 is a visual depiction of the process that was illustrated in FIG. 37. In Stage 1 (0880), the user selects “Apply Filters.” This takes the user to Stage 2 where the Application generates the Apply Multiple Filters box (0881). The user can then type in the text search criteria for the second Advanced Filter within the Advanced Filters text box. In this example, the word “Abe” was typed within the text box. As the alphanumeric text is typed within the text box, the application automatically generates the available filters that meet the criteria. In this example, the user selects the Application Dot-Tag of a location named Abe Lincoln Elementary School (0882). In Stage 3 (0883), the application lists the Application Dot-Tags of both the Person named JC Smith (0884) as well as

30

the location of Abe Lincoln Elementary School (0885) as part of the Current Active Filters. The user then selects “Apply” (0886) to see these filters illustrated in the Application Views. This filter will then be applied to each Application view as previously illustrated in FIGS. 39 through 41.

In FIG. 43, an illustration of the results for Adding Another Application Dot-Tag Filter in the Location Application View is depicted (0890). Continuing on the process that was illustrated in FIG. 42, in FIG. 43 (0890) the Application Dot-Tag filters of “Person: JC Smith” (0891) and “Location: Abe Lincoln Elementary School” (0892) are illustrated. There is one overlapping location that contains both filters for a Digital File that is illustrated on the map (0893).

In FIG. 44, the Fast Search System is illustrated (0900). Throughout the Application, groups or individual Digital Files can be searched quickly using the Fast Search bar that is at the top of each Application View. Once a key word or phrase is entered into this area, the user’s entire collection of Digital Tags within the Application that includes all the Digital tags are searched for potential matches. This feature allows the user to search their entire collection of MemoryWeb Tags within the Application and then displays the information grouped by people, collections, locations, documents, and recipes. The Fast Search System can be searched by such items as key words (or plurality of key words), event names, location, people, albums, star rating, file type, document type, and dates.

When a user selects the Fast Search bar from almost any Application View (0901), the user can type in alphanumeric text into the text box (0902). As the user is typing, the system sends a request (0903) to the User Relationship Table (0300) to look up any possible MemoryWeb Tag matches. The system will then produce the request (0904) and illustrate the potential matches by category for the user (0905). As the user types in another letter, the process of sending a request (0903) to the User Relationship Table (0300), producing results (0904) and producing a new set of results (0905) is re-run. If the user selects one of the suggested MemoryWeb tags (0906), the system will send this request to the User Relationship Table (0300). This process is further illustrated in FIG. 45.

If the user selects a person Fast Search tag, the system retrieves data for the person from the User’s Relationship Table and displays the relationship data (0907) in the Person Profile View as illustrated in FIG. 32 (indicator 1430).

If the user selects a collection Fast Search tag, the system retrieves data for the collection from the User’s Relationship Table and displays the relationship data (0908) in the Collection View as illustrated in FIG. 33 (indicator 1530).

If the user selects a location Fast Search tag, the system retrieves data for the location from the User’s Relationship Table and displays the relationship data (0909) in the Location View as illustrated in FIG. 34 (indicator 1630).

If the user selects a date Fast Search tag, the system retrieves data for the date from the User’s Relationship Table and displays the relationship data (0910) in the Uploads View as illustrated in FIG. 40 (indicator 1861).

If the Fast Search System is applied within other contemplated views within the Application such as Family Trees, Timespan, etc. the system retrieves data for the search from the User’s Relationship Table and displays the relationship data (0911). As part of the contemplated search process is to also search comments related to a Digital File.

In FIG. 45, the process of using the Keyword Fast Search is illustrated. This is a visual depiction of the process that was illustrated in FIG. 44. In Stage 1 (0930), the user selects

US 10,423,658 B2

31

the Fast Search bar at the top of one of the Application Views. This takes the user to Stage 2 (0931) where the user can then type in the alphanumeric text search criteria within the Fast Search text box (0932). In this example, the word "Wrigley" was typed within the text box. As the alphanumeric text is typed within the text box, the application automatically generates the available MemoryWeb Tag results (0933) that meet the criteria. Note how the results are organized by various MemoryWeb Tag categories such as Person, Collection, Location, Recipe, and comments. In Stage 3 (0934), the user selects one of the results. In this example, the user selects the location of Wrigley Field (0935). When the user selects a specific MemoryWeb Tag, it takes them to Stage 4 where the information related to that tag is displayed in the corresponding view as discussed within FIG. 44. For the example where the user selected the Location of Wrigley Field, the user was taken to the individual locations Application View where the location of Wrigley Field and the corresponding Digital Files are displayed (0936).

In FIG. 46, the Share to Third Party Media Provider System (1000) is illustrated. This feature allows the user to share Digital Files from MemoryWeb directly to a third party application. The process begins when the user selects to share a Digital File or collection of Digital Files within the MemoryWeb Application (1001). Examples of where the user can select share can be seen in FIG. 31 (indicator 0760), FIG. 33 (indicator 1534), FIG. 34 (indicator 1636), and FIG. 36 (indicator 1812). Once the request is made, the system requests the Digital File and Tag Data Blocks (1002) from the User Relationship Table (0300). The system then retrieves the Digital File from the User Relationship Table (1003). At the same time, the system will also retrieve the Digital Tags from the Relationship Table (1004). The system will then inject the tags to the corresponding EXIF Tag Data Blocks (1005). The mapping of the EXIF Tag Data Blocks and those of MemoryWeb Data Blocks is illustrated in FIG. 22. Note, for any tags that were modified within the MemoryWeb application, only the new tag information will be transferred into the EXIF Tag Data Blocks. The system then combines the EXIF Tag Data Blocks and embeds them within the Original Digital File (1006). The application then exports the Digital File with the new EXIF Tag Data Blocks using the Application Export System (1300) which then sends the Digital File outside the MemoryWeb Application to the Third Party Media Provider (0501).

In FIG. 47, the Third Party Geographical Mapping System is illustrated (1100). When Digital Files are imported into MemoryWeb, if there is any GPS data available from the EXIF Tags (See FIG. 22 (indicators 0330, 0331, 0332, and 0333)), the system will utilize this data and automatically create a MemoryWeb location tag within the Application (See FIG. 22 (indicators 0368, 0369, 0370 and 0371)). However, if the GPS coordinates were missing from a Digital File when it was imported into the Application (See FIG. 50 (indicators 1418 and 1419)), the user can add the Location (which the application will automatically add the associated GPS tags) to the Digital File using the Application Digital Tag Organization System (see FIG. 28). As locations are associated with a Digital File, the Application can interact with a Third Party Geographical Mapping System to pull maps that correspond to the exact location of Digital Files that have a location tag (see FIG. 34 (indicator 1630 and FIG. 40, indicator 0875)). In addition, the Application utilizes a world map view to illustrate all the locations

32

that are associated to one or more Digital Files for a user within the Location Application View (see FIG. 41 (indicator 0880)).

The Third Party Geographical Mapping System begins when a Location Application Dot Tag (1102) is selected (1104), the system will send a request (1105) to the User Relationship Table (0300). Examples of when Location Application Dot-Tags can be selected are illustrated in FIG. 31 (indicator 0768 and FIG. 35, indicators 1723 and 1735). In FIG. 47 if the Locations Application View is selected (1103), the system will send a request (1105) to the User Relationship Table. The Location Application View can be selected from almost any Application view as illustrated in FIG. 34 (indicator 1605). When either a single location or the world map view is selected, the system will retrieve the data (1108) from the User Relationship Table (0300) and send a request (1106) to the Third Party Geographical Mapping Provider (1101) who generates the map request and then sends the information back to the system for the specific location (1107). At the same time, the Application Dot-Tags and Digital Files associated with the location or map request are retrieved and then sent (1109) to the Locations Application view. The system will combine the map information along with the Application Dot-Tags and Digital Files and display this information within the Location Application View (1100). Examples of a single Location Application View can be seen in FIG. 34 (indicator 1630) and FIG. 40 (indicator 0875), and an example of a world map view can be seen in FIG. 41 (indicator 0880).

In FIG. 48, the Share to Individual System is illustrated (1200). The Share to an individual person or a group of people starts when a user initiates share of a Digital File or a Collection of Digital Files (1201). Examples of where the user share functions are illustrated are in FIG. 31 (indicators 0760 and 0761), FIG. 33 (indicator 1534), FIG. 34 (indicator 1636), and FIG. 36 (indicator 1812). Next, the system requests the Digital File and Tag Data Blocks (1202) from the User Relationship Table (0300). They system will retrieve corresponding Digital File (or collection of Digital Files) (1203) from the User Relationship Table.

At the same time, the system will also retrieve the Digital Tags of the Digital File from the Relationship Table (1204). The system will then inject the tags to the corresponding EXIF Tag Data Blocks (1206). The mapping of the EXIF Tag Data Blocks and those of MemoryWeb Data Blocks is illustrated in FIG. 22. Note, for any tags that were modified within the MemoryWeb application, only the new tag information will be transferred into the EXIF Tag Data Blocks. The system then combines the EXIF Tag Data Blocks and embeds them within the Original Digital File (1205). The application then exports the Digital File with the new EXIF Tag Data Blocks using the Application Export System (1300) which then sends the Digital File outside the MemoryWeb Application to an Individual or Group of People (1207).

In FIG. 49, the Application Export System is illustrated (1300). The Application Export System starts when a user selects the export of a Digital File within the application (1302) or has installed the MW Automatic Uploader/Downloader Application (1308). An example of where the user can select the export of a Digital file within the Application is FIG. 31 (indicator 0751). If the user has installed the MW Automatic Uploader/Downloader Application, the export functionality of the user's entire collection of Digital Files will be downloaded to the User's desired folder on their computer with the Digital Tags embedded within the Digital Files. If neither a user initiated download nor the MW

Automatic Uploader/Downloader Application is not used, then the Application Export is not initiated (1309). For either a user initiated download or one using the MW Automatic Uploader/Downloader Application, the system requests the Digital File(s) and Tag Data Blocks (1303) from the User Relationship Table (0300). They system will retrieve corresponding Digital File (or collection of Digital Files) (1304) from the User Relationship Table. At the same time, the system will also retrieve the Digital Tags of the Digital File from the User Relationship Table (1305). The system will then inject the tags to the corresponding EXIF Tag Data Blocks (1306). The mapping of the EXIF Tag Data Blocks and those of MemoryWeb Data Blocks is illustrated in FIG. 22. Note, for any tags that were modified within the MemoryWeb application, only the new tag information will be transferred into the EXIF Tag Data Blocks. The system then combines the EXIF Tag Data Blocks and embeds them within the Original Digital File(s) (1307). The application then exports the Digital File(s) with the new EXIF Tag Data Blocks to the desired Storage System of the user (1301).

In FIG. 50, there are three charts for the Digital File Image File Directory Data Blocks of JPG Photo within Microsoft Before and After MemoryWeb. This Figure is meant to demonstrate how the EXIF Tag Data Blocks for a Digital File (in this example a JPG file) prior to the use of MemoryWeb Application appear and then how these EXIF Tag Data Blocks are populated with Digital Tags upon export from the MemoryWeb Application.

The first chart illustrates common EXIF Tags (Data Blocks) (1401) and lists certain common the EXIFTool Family 1 Group names that are displayed in the file properties of a JPG file when using Microsoft Windows (these are the same EXIF Tag Blocks that were illustrated in FIG. 22 (indicator 1320)). In the second chart (1402), the Digital Tags associated with the original Digital File are displayed. In the third chart (1403), the updated Digital Tags for the same original Digital File once exported from the MemoryWeb Application is displayed.

In the second chart (1402), the original Digital File prior to import to the MemoryWeb Application did not have Digital Tags for data blocks such as Description Rating (1416), Description Comments (1417), GPS Latitude (1418), GPS Longitude (1419). Also in the second chart the Digital Tags for the data blocks of File Folder Path (1420) and File Date Created (1421) are illustrated.

In the third chart (1403), the original Digital File that was exported from the MemoryWeb Application now contains new or modified Digital Tags for certain data blocks. For example, a star rating of four out of five stars (1410) with the new MW Modified Digital File is now associated with the Description Rating (1404) where it was blank (1416) with the original file before using the MemoryWeb Application.

Another example is the listing of MemoryWeb Tags within the Description Comments data block (1411) as: CAPTION: Jackson and JC's first day at school!, PERSON: Jackson Smith, JC Smith, LOCATION NAME: Abe Lincoln Elementary School, COLLECTION: First Day of School, COLLECTION: Jackson and JC Photos 2013, DATE: 8/28/2013. All of these Digital Tags are now associated with the Description Comments (1405) where it was blank (1417) with the original file before using the MemoryWeb Application.

Also updated in the MW Modified Digital File are the GPS Latitude (1412) and GPS Longitude (1413) as Digital Tags that were assigned in the MemoryWeb Application using the location feature with the Application Digital Tag Organizer System. These tags now replace the blank tags

(indicators 1418 and 1419) that were in the original file before using the MemoryWeb Application.

A final example is how the date was modified in the MemoryWeb Application where a new date of August 28, 2013 (1415) was assigned to the Digital File. This replaced the old date that was originally tagged with a date of November 1, 2013 (1421). In a typical Digital File, only the date and perhaps the GPS location if taken with certain newer photo device is pre-populated in a Digital File. For the example in FIG. 50, the Digital File may have been created or scanned on November 1, 2013, but with the MemoryWeb Application Digital Tag Organizer System the user was able to correctly assign the date the photo was taken and now this date is always part of the Digital File within the MemoryWeb Application, but also when the Digital File is exported from MemoryWeb.

A benefit of the Export System is that users can export a single Digital File or their entire set of Digital Files (using the MW Automatic Uploader/Downloader Application), with all the updated Digital Tags from the MemoryWeb Application embedded within the Digital File(s). This feature is unique as it will allow the users to back up their files to another source (e.g., external computer hard drive) or to transport it to another venue (e.g., another website that is used for viewing and/or sharing Digital Files such as a social media website) where it can be viewed with these Digital Tag attributes. This export feature can provide users with the advantage of never losing key data that was stored simply because the user chooses to move its Digital Files to a new digital system.

The application also contemplates the use of a Family Tree Application View where the individual people that have been created within the Application can be displayed with family relationships. This view can illustrate interactive family trees where one can see the family tree of an individual or family. Any family relationships created in the user's personal profile are already pre-populated by the Application for the Family Tree View. If a user selects on an individual within the family tree, it will take them to the people profile Application View of that person. Family Trees can quickly be viewed with the family tree drop-down sort feature. As with other areas within the Application, the family tree view can be narrowed down using an Advanced Filters System. For matching family members, the system will have drag/drop functionality to make new associations to a family tree. It is also contemplated that various family tree views could be displayed (e.g., pedigree chart, fan chart, directs descendants chart, etc.). In addition, it is contemplated that family tree relationships from either data files (e.g., GEDCOM files) or other sources (e.g., Family Search database) would either be imported into the user's versions of the Application or utilize these sources in associating the family tree information.

Another Application View that is contemplated is Timespan or Timeline. The Timeline Application View will have an interactive timeline to display the dates within the Digital Files of the Application for a user. The timeline view acts as an interactive filter or funnel of Digital Files whereas when the user starts to define the parameters of dates towards the bottom, the information above it is filtered to display the major groups of Digital Files that meets the selected date range criteria in various formats until you are able to view an individual Digital File. This funnel approach is designed to allow the user to appreciate the vast amount of data that can be associated with a date range, but then allow them to filter the information with the user's desired criteria. This will be a very useful tool when users want to see the growth

US 10,423,658 B2

35

and progress of an individual as well as memorialize a lifetime of a friend or family member.

While the disclosure is susceptible to various modifications and alternative forms, specific exemplary embodiments thereof have been shown by way of example in the drawings and have herein been described in detail. It should be understood, however, that there is no intent to limit the disclosure to the particular forms disclosed, but on the contrary, the intention is to cover all modifications, equivalents, and alternatives falling within the spirit and scope of the disclosure as defined by the appended claims.

The invention claimed is:

1. A computer-implemented method of displaying at least a portion of a plurality of (i) digital photographs, (ii) videos, or (iii) a combination of (i) and (ii), each of the digital photographs and videos being associated with a geotag indicative of geographic coordinates where the respective digital photograph or video was taken, the method comprising:

displaying an application view on a video display device including displaying a plurality of selectable elements, the plurality of selectable elements including a location selectable element;

responsive to a click or tap of the location selectable element, displaying a map view on a video display device, the displaying the map view including displaying:

(i) a representation of an interactive map;

(ii) a first location selectable thumbnail image at a first location on the interactive map, the first location being associated with the geographic coordinates of a first geotag, a first set of digital photographs and videos including all of the digital photographs and videos associated with the first geotag;

(iii) a first count value image partially overlapping the first location selectable thumbnail image, the first count value image including a first number that corresponds to the number of digital photographs and videos in the first set of digital photographs and videos;

(iv) a second location selectable thumbnail image at a second location on the interactive map, the second location being associated with the geographic coordinates of a second geotag, a second set of digital photographs and videos including all of the digital photographs and videos associated with the second geotag; and

(v) a second count value image partially overlapping the second location selectable thumbnail image, the second count value image including a second number that corresponds to the number of digital photographs and videos in the second set of digital photographs and videos;

responsive to a click or tap of the first location selectable thumbnail image, displaying a first location view on the video display device, the displaying the first location view including displaying (i) a first location name associated with the first geotag and (ii) a scaled replica of each of the digital photographs and videos in the first set of digital photographs and videos, the displayed scaled replicas of each of the digital photographs and videos in the first set of digital photographs and videos not being overlaid on the interactive map; and

responsive to a click or tap of the second location selectable thumbnail image, displaying a second location view on the video display device, the displaying the second location view including displaying (i) a second

36

location name corresponding to the second geotag and (ii) a scaled replica of each of the digital photographs and videos in the second set of digital photographs and videos, the displayed scaled replicas of each of the digital photographs and videos in the second set of digital photographs and videos not being overlaid on the interactive map.

2. The computer-implemented method of claim 1, wherein the first location selectable thumbnail image includes a scaled representation of at least one of the digital photographs in the first set of digital photographs, and wherein the second location selectable thumbnail image includes a scaled representation of at least one of the digital photographs in the second set of digital photographs.

3. The computer-implemented method of claim 1, further comprising responsive to a click or tap of a first one of the displayed scaled replicas in the first location view, displaying a first digital photograph associated with the first scaled replica in the first location view and a first map image indicating the geographic coordinates of the first geotag.

4. The computer-implemented method of claim 3, further comprising responsive to a click or tap of a first one of the displayed scaled replicas in the second location view, displaying a first digital photograph associated with the first scaled replica in the second location view and a second map image indicating the geographic coordinates of the second geotag.

5. The computer-implemented method of claim 1, wherein the plurality of selectable elements further includes a people selectable element, the method further comprising responsive to a click or tap of the people selectable element, displaying a people view, the displaying the people view including displaying:

(i) a first person selectable thumbnail image including an image of a face of a first person, a third set of digital photographs and videos including digital photographs and videos associated with the first person;

(ii) a name associated with the first person, the name associated with the first person being displayed adjacent to the first person selectable thumbnail image;

(iii) a second person selectable thumbnail image including an image of a face of a second person, a fourth set of digital photographs and videos including digital photographs and videos associated with the second person; and

(iv) a name associated with the second person, the name associated with the second person being displayed adjacent to the second person selectable thumbnail image.

6. The computer-implemented method of claim 5, wherein the displaying the people view further includes displaying the first person selectable thumbnail image and the second person selectable thumbnail image in an alphabetical order based on the names associated with first person and the second person.

7. The computer-implemented method of claim 5, further comprising responsive to a click or tap of the first person selectable thumbnail image, displaying a first person view, the displaying the first person view including displaying (i) the name associated with the first person and (ii) a scaled replica of each of the digital photographs and videos in the third set of digital photographs.

8. The computer-implemented method of claim 7, wherein the displaying the first person view further includes displaying a first-person-location selectable element.

9. The computer-implemented method of claim 8, further comprising responsive to a click or tap of the first-person-

US 10,423,658 B2

37

location selectable element, displaying a representation of all locations having a digital photograph or video associated with the first person.

10. The computer-implemented method of claim 7, further comprising responsive to a click or tap of the second person selectable thumbnail image, displaying a second person view, the displaying the second person view including displaying (i) the name associated with the second person and (ii) a scaled replica of each of the digital photographs and videos in the fourth set of digital photographs.

11. The computer-implemented method of claim 10, wherein the displaying the second person view further includes displaying a second-person-location selectable element.

12. The computer-implemented method of claim 11, further comprising responsive to a click or tap of the second-person-location selectable element, displaying a representation of all locations having a digital photograph or video associated with the second person.

13. The computer-implemented method of claim 1, wherein the plurality of selectable elements further includes an album selectable element, the method further comprising responsive to a click or tap of the album selectable element, displaying an album view, the displaying the album view including displaying:

- (i) a first album selectable thumbnail image including a scaled representation of at least one digital photograph in a third set of digital photographs and videos that

38

includes all of the digital photographs and videos associated with a first album tag;

- (ii) a first album name associated with the first album, the first album name being displayed adjacent to the first album selectable thumbnail image;

- (iii) a second album selectable thumbnail image including a scaled representation of at least one digital photograph in a fourth set of digital photographs and videos that includes all of the digital photographs and videos associated with a second album tag; and

- (ii) a second album name associated with the second album, the second album name being displayed adjacent to the second album selectable thumbnail image.

14. The computer-implemented method of claim 13, further comprising responsive to a click or tap of the first album selectable thumbnail image, displaying a first album view, the displaying the first album view including displaying (i) the first album name associated with the first album and (ii) a scaled replica of each of the digital photographs and videos in the third set of digital photographs and videos.

15. The computer-implemented method of claim 14, further comprising responsive to a click or tap of the second album selectable thumbnail image, displaying a second album view, the displaying the second album view including displaying (i) the second album name associated with the second album and (ii) a scaled replica of each of the digital photographs and videos in the fourth set of digital photographs and videos.

* * * * *

EXHIBIT B



US010621228B2

(12) **United States Patent**
Desmond et al.

(10) **Patent No.:** **US 10,621,228 B2**
 (45) **Date of Patent:** ***Apr. 14, 2020**

(54) **METHOD AND APPARATUS FOR MANAGING DIGITAL FILES**

(71) Applicant: **NCM IP Holdings, LLC**, Glen Ellyn, IL (US)

(72) Inventors: **Christopher J. Desmond**, Glen Ellyn, IL (US); **Nancy L. Desmond**, Glen Ellyn, IL (US); **L. Michael Taylor**, Chicago, IL (US)

(73) Assignee: **NCM IP Holdings, LLC**, Glen Ellyn, IL (US)

(*) Notice: Subject to any disclaimer, the term of this patent is extended or adjusted under 35 U.S.C. 154(b) by 0 days.
 This patent is subject to a terminal disclaimer.

(21) Appl. No.: **16/578,238**

(22) Filed: **Sep. 20, 2019**

(65) **Prior Publication Data**
 US 2020/0026727 A1 Jan. 23, 2020

Related U.S. Application Data
 (63) Continuation of application No. 16/536,300, filed on Aug. 8, 2019, which is a continuation of application (Continued)

(51) **Int. Cl.**
G06F 16/58 (2019.01)
G06F 16/901 (2019.01)
 (Continued)

(52) **U.S. Cl.**
 CPC **G06F 16/5866** (2019.01); **G06F 16/51** (2019.01); **G06F 16/901** (2019.01); **G06F 16/907** (2019.01); **G06F 3/0481** (2013.01)

(58) **Field of Classification Search**
 CPC ... G06F 16/5866; G06F 16/907; G06F 16/901
 See application file for complete search history.

(56) **References Cited**

U.S. PATENT DOCUMENTS

5,694,514 A 12/1997 Evans
 6,629,104 B1 9/2003 Parulski
 (Continued)

FOREIGN PATENT DOCUMENTS

CN 102591922 B 10/2015
 EP 2466869 A3 2/2017
 (Continued)

OTHER PUBLICATIONS

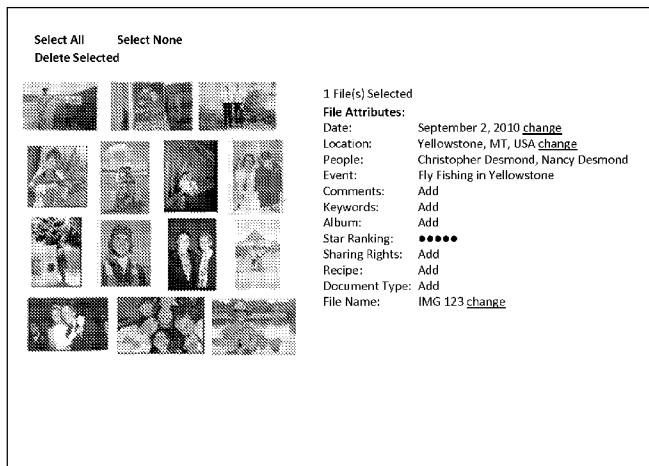
Kustanowitz et al., "Motivating Annotation for Personal Digital Photo Libraries: Lowering Barriers while Raising Incentives," Tech. Report HCIL-2004-18, U. Maryland, 2005 (10 pages).
 (Continued)

Primary Examiner — Loc Tran
 (74) *Attorney, Agent, or Firm* — Nixon Peabody LLP

(57) **ABSTRACT**

A computer-implemented method of associating digital tags with digital files comprises storing a plurality of digital files having embedded therein content data and metadata including tags; receiving, via a user interface device of a client device, a first tag label containing alphanumeric text created and inputted by a user of the client device; modifying, using a controller device, a selected first one of the tags of the metadata in a first of the digital files to include the first tag label; receiving, via the user interface device or another user interface device, an instruction to search for all of the digital files having at least the first tag label; responsive to receiving the instruction, automatically searching for all of the digital files having at least the first tag label; and displaying, on a video display device associated with the client device, a first indication of the first tag label.

19 Claims, 50 Drawing Sheets



US 10,621,228 B2

Page 2

Related U.S. Application Data

No. 15/375,927, filed on Dec. 12, 2016, now Pat. No. 10,423,658, which is a continuation of application No. 14/193,426, filed on Feb. 28, 2014, now Pat. No. 9,552,376, which is a continuation-in-part of application No. 13/157,214, filed on Jun. 9, 2011, now Pat. No. 9,098,531.

(51) **Int. Cl.**

G06F 16/51 (2019.01)
G06F 16/907 (2019.01)
G06F 3/0481 (2013.01)

(56)

References Cited

U.S. PATENT DOCUMENTS

7,372,976	B2	5/2008	Rhoad
7,475,060	B2	1/2009	Toyama
7,480,669	B2	1/2009	Lo
7,694,236	B2	4/2010	Gusmorino
7,822,746	B2	10/2010	Svendsen
7,860,846	B2	12/2010	Takahashi
7,991,283	B2	8/2011	Chen
8,001,124	B2	8/2011	Svendsen
8,015,144	B2	9/2011	Zheng
8,024,317	B2	9/2011	Nair
8,032,508	B2	10/2011	Martinez
8,055,675	B2	11/2011	Higgins
8,060,492	B2	11/2011	Nair
8,069,142	B2	11/2011	Davis
8,086,048	B2	12/2011	Naaman
8,108,778	B2	1/2012	Athsani
8,150,844	B2	4/2012	Redstone
8,150,967	B2	4/2012	King
8,166,016	B2	4/2012	Higgins
8,166,168	B2	4/2012	Hayashi
8,171,388	B2	5/2012	Zaltzman
8,230,338	B2	7/2012	Dugan
8,255,379	B2	8/2012	Govindachetty
8,264,570	B2	9/2012	Karimoto
8,271,506	B2	9/2012	Martinez
8,281,027	B2	10/2012	Martinez
8,285,483	B2	10/2012	Amer-Yahia
8,307,029	B2	11/2012	Davis
8,315,959	B2	11/2012	Zheng
8,359,314	B2	1/2013	Svendsen
8,364,611	B2	1/2013	Tendjoukian
8,380,039	B2	2/2013	Luo
8,386,506	B2	2/2013	Martinez
8,390,702	B2	3/2013	Bhatt
8,401,771	B2	3/2013	Krumm
8,402,356	B2	3/2013	Martinez
8,429,156	B2	4/2013	Buchmueller
8,447,120	B2	5/2013	Ji
8,452,855	B2	5/2013	Higgins
8,458,115	B2	6/2013	Cai
8,463,931	B2	6/2013	Evans
8,484,223	B2	7/2013	Ota
8,489,115	B2	7/2013	Rodriguez
8,490,011	B2	7/2013	Stapleton
8,493,495	B2	7/2013	D'Souza
8,503,791	B2	8/2013	Conwell
8,504,073	B2	8/2013	Svendsen
8,520,979	B2	8/2013	Conwell
D689,079	S	9/2013	Edwards
D689,080	S	9/2013	Edwards
D689,083	S	9/2013	Pasceri
D689,084	S	9/2013	Pasceri
D689,085	S	9/2013	Pasceri
8,538,811	B2	9/2013	Higgins
8,538,813	B2	9/2013	Kakarla
8,542,294	B2	9/2013	Bhatt
8,554,623	B2	10/2013	Higgins
8,560,390	B2	10/2013	Higgins
8,560,517	B2	10/2013	Yang
8,583,620	B2	11/2013	Govindachetty
8,583,668	B2	11/2013	Higgins
8,589,389	B2	11/2013	Bisdikian
8,589,486	B2	11/2013	Martinez
8,594,702	B2	11/2013	Naaman
8,606,021	B2	12/2013	Conwell
8,626,699	B2	1/2014	Xie
8,671,154	B2	3/2014	Davis
8,676,001	B2	3/2014	Brucher
8,706,406	B2	4/2014	Kalaboukis
8,745,133	B2	6/2014	Martinez
8,762,285	B2	6/2014	Davis
D708,196	S	7/2014	Pasceri
D708,197	S	7/2014	Pasceri
D708,198	S	7/2014	Pasceri
8,769,099	B2	7/2014	Kalaboukis
8,769,393	B1	7/2014	Abhyanker
8,799,371	B2	8/2014	Davis
8,805,165	B2	8/2014	Luo
8,806,365	B2	8/2014	Stapleton
8,810,597	B2	8/2014	Akiya
8,813,107	B2	8/2014	Higgins
8,825,472	B2	9/2014	Raghuveer
8,831,352	B2	9/2014	Gao
8,849,854	B2	9/2014	Kakarla
8,849,909	B2	9/2014	Farmer
D715,819	S	10/2014	Pasceri
8,880,568	B2	11/2014	Perczynski
8,890,888	B2	11/2014	Lee
8,892,495	B2	11/2014	Hoffberg
8,914,342	B2	12/2014	Kalaboukis
8,923,889	B2	12/2014	Svendsen
8,930,848	B2	1/2015	Lim
8,949,212	B1	2/2015	Dhandapani
8,954,425	B2	2/2015	Xiao
8,966,121	B2	2/2015	Josefsberg
8,972,177	B2	3/2015	Zheng
8,998,422	B1	4/2015	Snaveley
9,009,177	B2	4/2015	Zheng
9,014,511	B2	4/2015	Brucher
9,015,617	B2	4/2015	Stapleton
9,015,633	B2	4/2015	Takamura
9,020,247	B2	4/2015	Adam
9,031,953	B2	5/2015	Rathnavelu
9,032,320	B2	5/2015	Crawford
9,055,037	B2	6/2015	Evans
9,063,226	B2	6/2015	Zheng
9,076,259	B2	7/2015	Hourie
9,092,409	B2	7/2015	Charaniya
9,098,545	B2	8/2015	Abhyanker
9,104,729	B2	8/2015	Dong
9,104,915	B2	8/2015	Conwell
9,110,903	B2	8/2015	Martinez
9,151,618	B2	10/2015	Amer-Yahia
9,158,794	B2	10/2015	Higgins
9,160,802	B2	10/2015	Svendsen
9,172,666	B2	10/2015	Murdock
9,202,200	B2	12/2015	Stibel
9,218,328	B2	12/2015	Stapleton
9,224,172	B2	12/2015	Churchill
9,235,766	B2	1/2016	Li
9,239,848	B2	1/2016	Liu
9,245,041	B2	1/2016	Pilskalns
9,261,376	B2	2/2016	Zheng
D751,597	S	3/2016	Pasceri
9,311,396	B2	4/2016	Meadow
9,336,240	B2	5/2016	Bhatt
9,372,931	B2	6/2016	Capt
9,390,104	B2	7/2016	Thomee
9,405,981	B2	8/2016	Li
9,418,485	B2	8/2016	Lindberg
9,424,595	B2	8/2016	Svendsen
9,460,116	B2	10/2016	Pilskalns
9,462,054	B2	10/2016	Poletto
9,465,513	B2	10/2016	Sims
9,471,834	B1	10/2016	Filip
9,483,500	B2	11/2016	Brucher
9,501,577	B2	11/2016	Zheng
9,507,778	B2	11/2016	Jaffe

US 10,621,228 B2

Page 3

(56)		References Cited					
U.S. PATENT DOCUMENTS							
9,519,682	B1	12/2016	Pujara	2009/0288005	A1	11/2009	Stapleton
9,535,563	B2	1/2017	Hoffberg	2009/0290812	A1	11/2009	Naaman
9,536,146	B2	1/2017	Zheng	2009/0307618	A1	12/2009	Lawler
9,552,376	B2	1/2017	Desmond	2009/0325602	A1	12/2009	Higgins
9,557,162	B2	1/2017	Rodriguez	2010/0041419	A1	2/2010	Svendsen
9,576,253	B2	2/2017	Zaltzman	2010/0046842	A1	2/2010	Conwell
9,582,546	B2	2/2017	Hartford	2010/0053371	A1	3/2010	Karimoto
9,593,957	B2	3/2017	Zheng	2010/0064239	A1	3/2010	Crawford
9,600,484	B2	3/2017	Davis	2010/0082427	A1	4/2010	Burgener
9,626,685	B2	4/2017	Martinez	2010/0107125	A1	4/2010	Ockene
9,646,025	B2	5/2017	Boyns	2010/0153348	A1	6/2010	Perczynski
9,654,570	B2	5/2017	Bisdikian	2010/0162411	A1	6/2010	Chang
9,674,650	B2	6/2017	Hartford	2010/0171763	A1	7/2010	Bhatt
9,679,456	B2	6/2017	East	2010/0182341	A1	7/2010	Lee
9,680,929	B2	6/2017	Tseng	2010/0185509	A1	7/2010	Higgins
9,683,858	B2	6/2017	Zheng	2010/0241689	A1	9/2010	Davis
9,691,073	B2	6/2017	Tseng	2010/0241944	A1	9/2010	Athsani
9,706,345	B2	7/2017	Davis	2010/0268717	A1	10/2010	Pilskalns
9,710,961	B2	7/2017	Setlur	2010/0268766	A1	10/2010	Bouget
9,721,188	B2	8/2017	Adam	2010/0280913	A1	11/2010	O'Sullivan
9,754,226	B2	9/2017	Zheng	2010/0293035	A1	11/2010	Athsani
9,772,745	B2	9/2017	Hasenei	2010/0293193	A1	11/2010	Harrison
9,787,799	B2	10/2017	Grue	2011/0040779	A1	2/2011	Svendsen
9,805,123	B2	10/2017	Nair	2011/0093458	A1	4/2011	Zheng
9,811,879	B2	11/2017	Miller	2011/0109769	A1	5/2011	Bhatt
9,858,348	B1	1/2018	Higgins	2011/0113064	A1	5/2011	Govindachetty
9,870,572	B2	1/2018	Chapin	2011/0145258	A1	6/2011	Kankainen
9,881,179	B2	1/2018	Patton	2011/0191014	A1	8/2011	Feng
9,882,994	B2	1/2018	Bisdikian	2011/0191253	A1	8/2011	Pilskalns
9,942,121	B2	4/2018	Poletto	2011/0202267	A1	8/2011	Amer-Yahia
10,019,850	B2	7/2018	Lindberg	2011/0208426	A1	8/2011	Zheng
10,037,327	B2	7/2018	Thomee	2011/0289031	A1	11/2011	Zheng
10,068,178	B2	9/2018	van Zwol	2011/0301832	A1	12/2011	Zheng
10,074,093	B2	9/2018	Higgins	2011/0314016	A1	12/2011	Svendsen
10,083,533	B2	9/2018	Bhatt	2012/0114249	A1	5/2012	Conwell
10,110,541	B2	10/2018	Li	2012/0158755	A1	6/2012	Gammill
10,187,543	B2	1/2019	Lahcanski	2012/0218150	A1	8/2012	Oyabu
10,223,701	B2	3/2019	King	2012/0220311	A1	8/2012	Rodriguez
10,230,803	B2	3/2019	Higgins	2012/0251011	A1	10/2012	Gao
10,235,444	B2	3/2019	Poletto	2012/0266090	A1	10/2012	Nealer
10,242,051	B2	3/2019	Shinn	2012/0278171	A1	11/2012	Tang
10,282,752	B2	5/2019	Athsani	2012/0278767	A1	11/2012	Stibel
10,288,433	B2	5/2019	Zheng	2012/0329441	A1	12/2012	Tseng
10,289,643	B2	5/2019	Brucher	2012/0331091	A1	12/2012	Tseng
10,303,975	B2	5/2019	Adam	2013/0018881	A1	1/2013	Bhatt
10,311,611	B2	6/2019	Stoop	2013/0036165	A1	2/2013	Tseng
10,318,110	B2	6/2019	Naaman	2013/0063613	A1	3/2013	Conwell
10,331,863	B2	6/2019	Patton	2013/0073202	A1	3/2013	Zheng
10,360,352	B2	7/2019	Patton	2013/0101157	A1	4/2013	Li
10,430,452	B2	10/2019	Ross	2013/0138685	A1	5/2013	Brucher
10,445,346	B2	10/2019	Govindachetty	2013/0141612	A1	6/2013	Bhatt
2005/0060299	A1	3/2005	Filley	2013/0151597	A1	6/2013	Akiya
2006/0165380	A1*	7/2006	Tanaka	2013/0202198	A1	8/2013	Adam
			G11B 27/34	2013/0275536	A1	10/2013	Murdock
			386/227	2013/0339440	A1	12/2013	Balassanian
				2014/0059477	A1	2/2014	Wong
				2014/0071272	A1	3/2014	Rodriguez
				2014/0089811	A1	3/2014	Meadow
				2014/0101531	A1	4/2014	Capt
				2014/0101601	A1	4/2014	Tang
				2014/0143247	A1	5/2014	Rathnavelu
				2014/0149036	A1	5/2014	Amer-Yahia
				2014/0181089	A1	6/2014	Desmond
				2014/0188880	A1	7/2014	Abhyanker
				2014/0193087	A1	7/2014	Conwell
				2014/0354628	A1	12/2014	Lindberg
				2015/0039630	A1	2/2015	Thomee
				2015/0070165	A1	3/2015	East
				2015/0070397	A1	3/2015	Miller
				2015/0116540	A1	4/2015	Gilman
			G06F 16/41	2015/0117713	A1	4/2015	Zheng
			715/853	2015/0156247	A1	6/2015	Hensel
				2015/0186389	A1	7/2015	Zheng
				2015/0213057	A1	7/2015	Brucher
				2015/0213329	A1	7/2015	Adam
				2015/0244794	A1	8/2015	Poletto
				2015/0244833	A1	8/2015	Grue
				2015/0358224	A1	12/2015	Poletto
				2016/0092741	A1	3/2016	Li

US 10,621,228 B2

Page 4

(56)

References Cited

U.S. PATENT DOCUMENTS

2016/0162512	A1	6/2016	Battistini
2016/0247307	A1	8/2016	Stoop
2016/0253358	A1	9/2016	Bhatt
2016/0314187	A1	10/2016	Poletto
2016/0321269	A1	11/2016	Thomee
2016/0328444	A1	11/2016	Shinn
2016/0344888	A1	11/2016	Lahcanski
2017/0024415	A1	1/2017	Brucher
2017/0103081	A1	4/2017	Jones

FOREIGN PATENT DOCUMENTS

EP		2410414	B1	10/2019
WO	WO 2011/070225	A1		6/2011
WO	WO 2013/019376	A1		2/2013
WO	WO 2013/099704	A1		7/2013

OTHER PUBLICATIONS

Miller et al., "Give and take: a study of consumer photo-sharing culture and practice," CHI '07 Proceedings of the SIGCHI Conference on Human Factors in Computing Systems, pp. 347-356, 2007 (10 pages).

Ames et al., "Why we tag: motivations for annotation in mobile and online media," CHI '07 Proceedings of the SIGCHI Conference on Human Factors in Computing Systems, pp. 971-980, ACM, 2007 (10 pages)10083533.

Yee et al., "Faceted Metadata for Image Search and Browsing", CHI 2003, pp. 401-408, 2003, ACM.

Ferre, "CAMELIS: Organizing and Browsing a Personal Photo Collection with a Logical Information System", Int. Conf. Concept Lattices and Their Applications, pp. 112-123, 2007, HAL.

Tomasson et al., "PhotoCube: Effective and Efficient Multi-Dimensional Browsing of Personal Photo Collections", ICMR '11, 2011, ACM.

Bartolini et al., "Integrating Semantic and Visual Facets for Browsing Digital Photo Collections", SBED, pp. 65-72, 2009.

Trattner et al., "Evaluating Tag-Based Information Access in Image Collections", Proceedings of the 23rd ACM Conference on Hypertext and Social Media, pp. 113-122, 2012 ACM.

Kang et al., "Capture, Annotate, Browse, Find, Share: Novel Interfaces for Personal Photo Management", International Journal of Human-Computer Interaction, 23(3), pp. 315-337, 2007, Lawrence Erlbaum Associates, Inc.

Jaffe et al., "Generating Summaries and Visualization for Large Collections of GeoReferenced Photographs", MIR'06, pp. 89-98, 2006 ACM.

Torniai et al., "Sharing, Discovering and Browsing Geotagged Pictures on the Web", 2007, Hewlett-Packard Development Company, L.P., pp. 1-18 (19 pages).

Snavely et al., "Photo Tourism: Exploring Photo Collection in 3D", SIGGRAPH '06 ACM Transactions on Graphics, vol. 25, Issue 3, pp. 835-846, 2006 ACM.

Kisilevich et al., "Event-based analysis of People's Activities and Behavior Using Flickr and Panoramic Geotagged Photo Collections", 14th International Conference Information Visualization, pp. 289-296, 2010 IEEE.

Ahern et al., "World Explorer: Visualizing Aggregate Data From Unstructured Text in Geo-Referenced Collections", JCDL'07, pp. 1-10, 2007, ACM.

Kopf et al., "Deep photo: model-based photograph enhancement and viewing", ACM Transactions on Graphics, vol. 27, No. 5, Article 116, Dec. 2008, ACM (10 pages).

Amundsen, J.; "Using the Geographical Location of Photos in Mobile Phones"; Master of Science in Computer Science submission; Norwegian University of Science and Technology; Jul. 2008 (112 pages).

Gentile, L.; "Using Flickr Geotags to Find Similar Tourism Destinations"; master thesis, 2011; Politecnico di Milano, Dept. of Computer Engineering (96 pages).

Hollenstein, L.; "Capturing Vernacular Geography from Georeferenced Tags"; Master Thesis; Institute of Geography, University of Zurich; Nov. 2008 (139 pages).

Nutanong, S. et al.; "An Efficient Layout Method for a Large Collection of Geographic Data Entries"; Center for Automation Research, Institute for Advanced Computer Studies, Dept. of Computer Science, University of Maryland; pp. 717-720 (4 pages).

Slingsby, A. et al.; "Interactive tag maps and tag clouds for the multiscale exploration of large spatio-temporal datasets"; Information Visualization, pp. 497-504; 2007, IV '07. 11th International Conference. ISSN: 1550-6037 (9 pages).

Hoffman, A.; "Create Great iPhone Photos: Apps, Tips, Tricks, and Effects"; copyright 2011; ISBN-10: 1-59327-285-5, ISBN-13: 978-1-59327-285-2 (216 pages).

Chen, Y-F. et al.; "GeoTracker: Geospatial and Temporal RSS Navigation"; AT&T Labs—Research, Florham Park, NJ; WWW 2007 / Track: Browsers and User Interfaces, Session: Smarter Browsing, pp. 41-50 (10 pages).

Goodman, E.; "Destination Services: Tourist media and networked places"; School of Information, UC Berkeley; Mar. 2, 2007 (11 pages).

Rattenbury, T. et al.; "Towards Automatic Extraction of Event and Place Semantics from Flickr Tags"; SIGIR '07, Jul. 23-27, 2007; Amsterdam, The Netherlands; ACM 978-1-59593-597-7/07/0007 (8 pages).

Kadar, B. et al.; "Where Do Tourists Go? Visualizing and Analysing the Spatial Distribution of Geotagged Photography"; Cartographica 48:2, pp. 78-88; 2013; University of Toronto Press; doi: 10.3138/carto.48.2.1839 (11 pages).


Kennedy, L. et al.; "How Flickr Helps Us Make Sense of the World: Context and Content in Community-Contributed Media Collections"; MM '07, Sep. 23-28, 2007; Augsburg, Bavaria, Germany; Copyright 2007; ACM 978-1-59593-701-8/07/0009 (10 pages).

Richard, G. et al.; "Geotagging Photographs for Distribution on the Web"; Mineral Physics Institute, Earth and Space Sciences Building, Stony Brook University, Stony Brook, NY; date unknown (9 pages).

* cited by examiner

FIG. 1

Select All Select None
Delete Selected



1 File(s) Selected

File Attributes:
Date: September 2, 2010 [change](#)
Location: Yellowstone, MT, USA [change](#)
People: Christopher Desmond, Nancy Desmond
Event: Fly Fishing in Yellowstone
Comments: Add
Keywords: Add
Album: Add
Star Ranking: ●●●●●
Sharing Rights: Add
Recipe: Add
Document Type: Add
File Name: IMG 123 [change](#)

FIG. 2

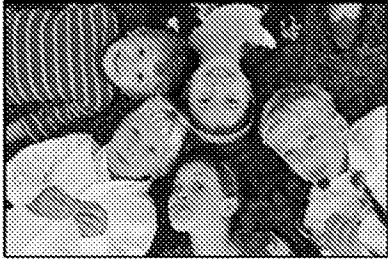
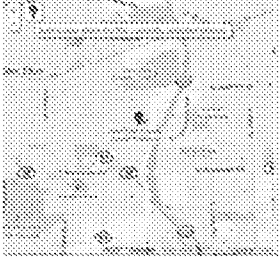
	
<p>Comments: Suzanne and Anthony's Wedding Party where the cousins posed for a photo in the grass. Note, Jack with the lollipop and the photographer with his shoe in the photo</p>	<p>Location: Historical Society Lisle, IL 60532</p>
<p>People: Jack Wong CJ Wong Mary Firestone Zoe Peika Nick Persons</p>	
<p>Event: Suzanne & Anthony's Wedding Reception 2010</p>	
<p>Camera Details: more</p>	

FIG. 3

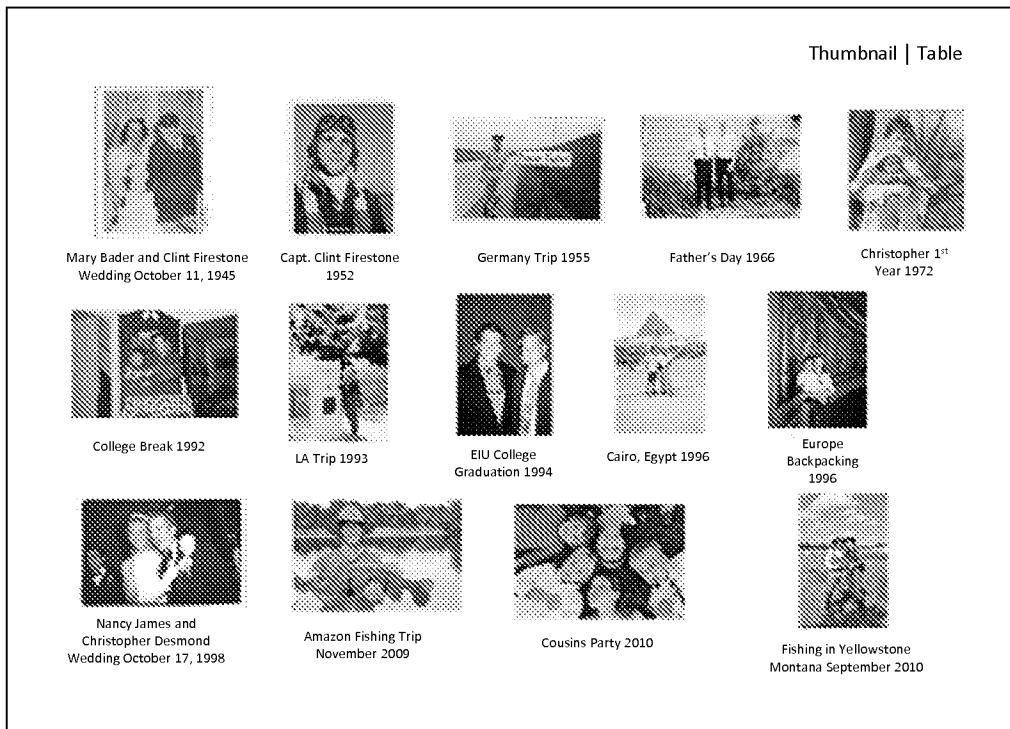


FIG. 4

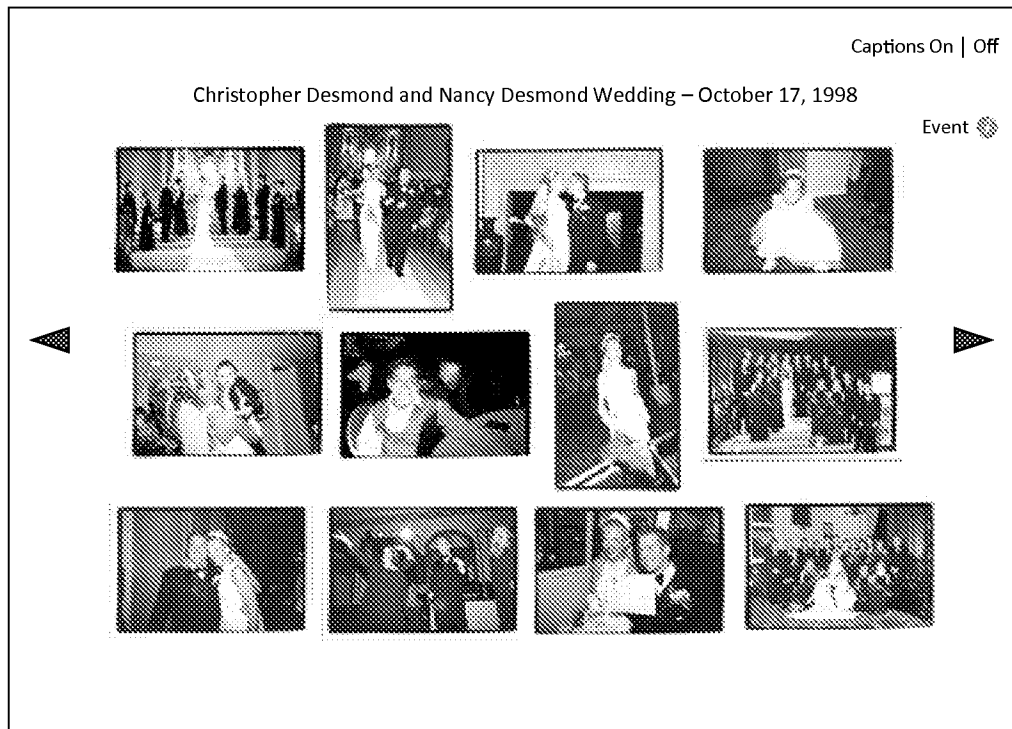


FIG. 5

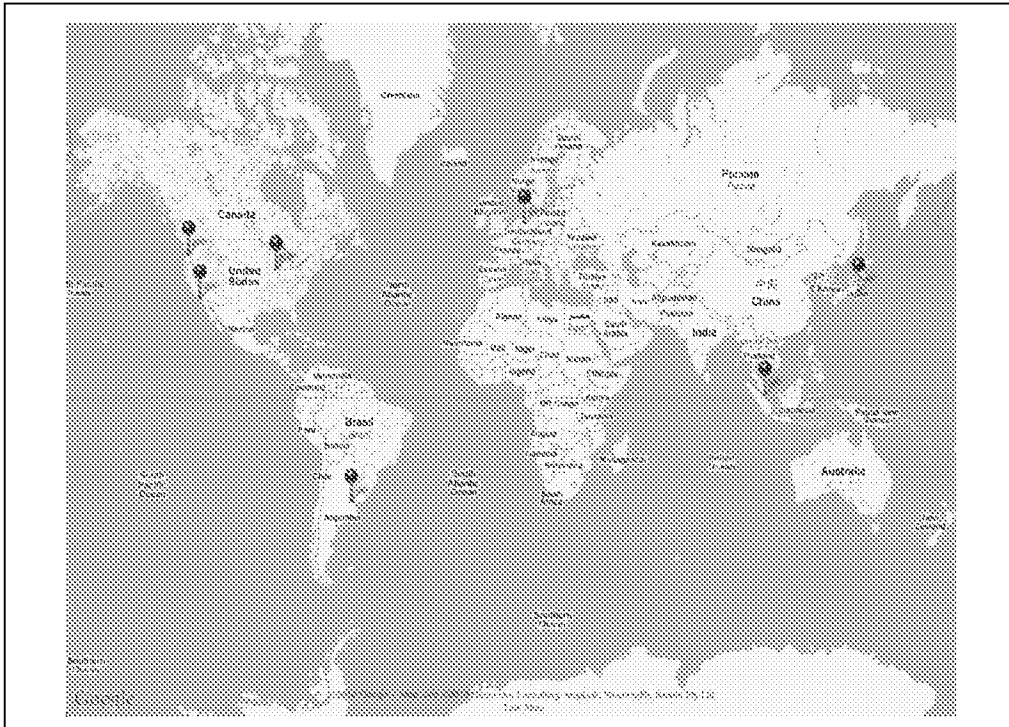



FIG. 6



FIG. 7



Clinton Dewitt Firestone IV

Birth: July 12, 1896
Death: April 29, 1971
Parents: [Clinton Dewitt Firestone III](#) and [Viola Miller](#)
Comments: He was a WWII U.S. Air force pilot and POW in WWII and veteran honorably discharged in December of 1947. He worked for 44 years for the Firestone Tire and Rubber Company in retail, wholesale and original equipment sales, marketing and management. He was born in Akron, OH and is buried in Columbiana, OH.

[Edit bio](#)

Locations Timeline Family Tree Recipes


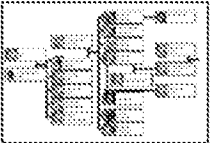
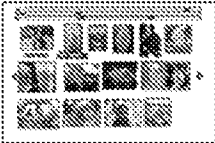



FIG. 8

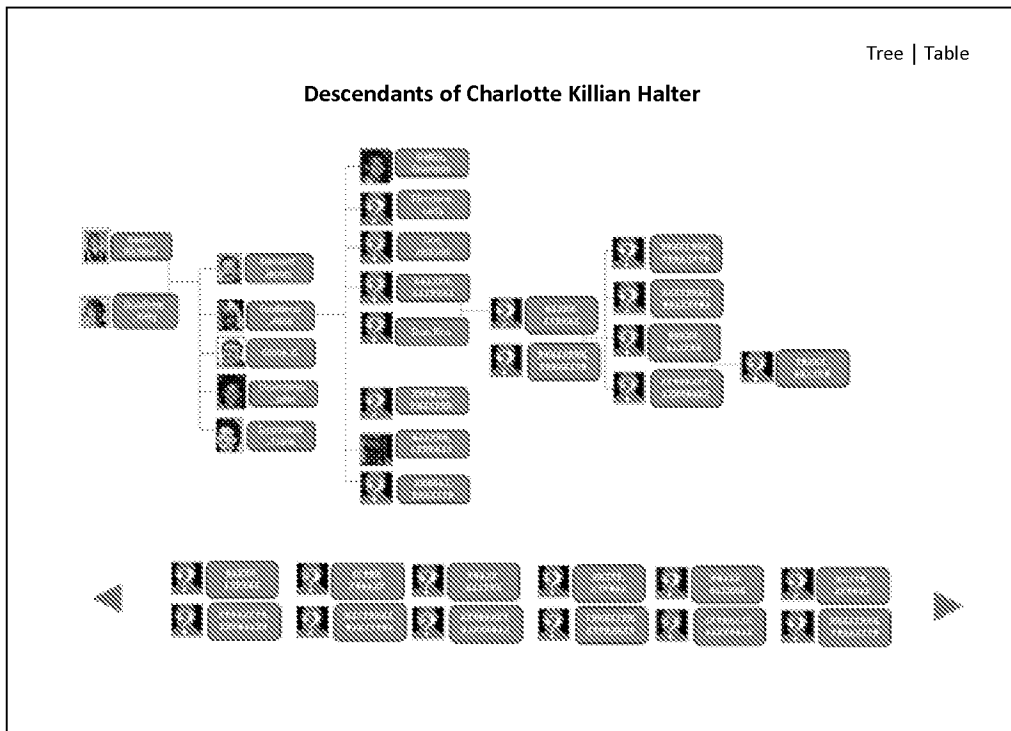


FIG. 9

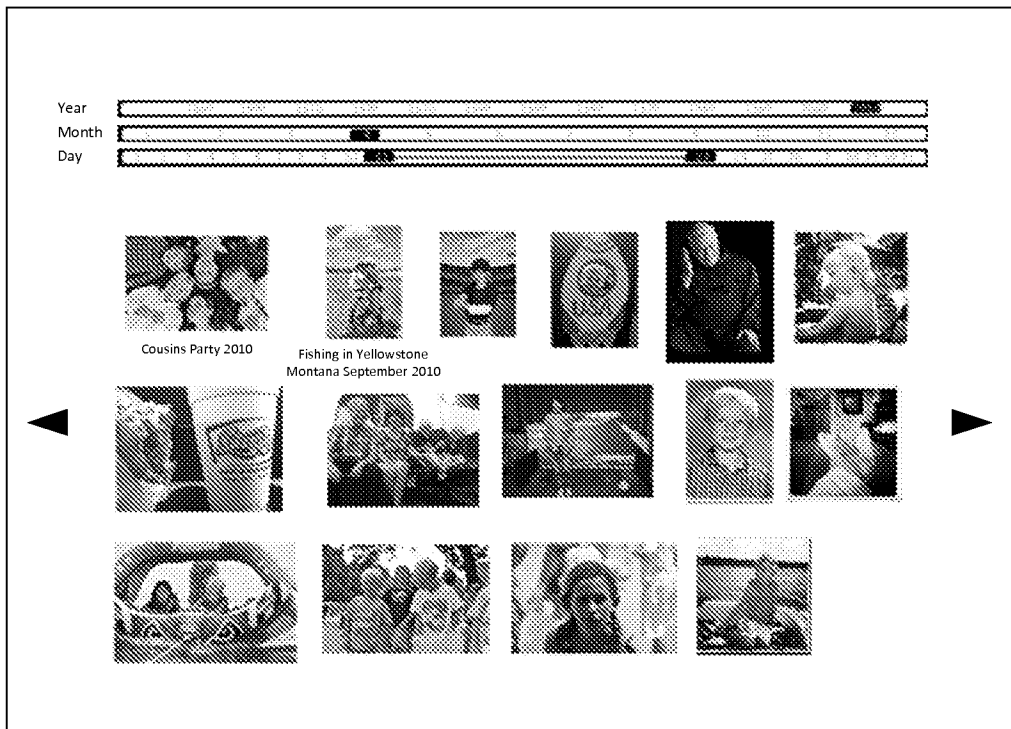
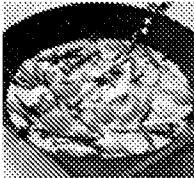


FIG. 10



Desmond's Yellow Thai Chicken Curry

Curry Mix


- Coconut milk (400 ml) – DO NOT SHAKE IT UP
- 800 gram of chicken (4 chicken breast)
- Fish sauce (Nam Pla) Thai Bamboo Garden – Bottle
- Garlic (2 cloves)
- Broccoli (2cups chopped)
- 2 Peppers (chopped)
- 2 Carrots (chopped)

- 1 Zucchini (chopped)
- Thai Basil (8 leaves)
- Lemon Grass (in jar) 1 teaspoon
- Chinese Ginger Root (in jar) 1 teaspoon

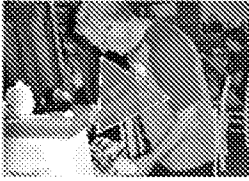
Rice

- Thai Rice (something that only takes 2 cups of water)
- Dice chicken in bowl and add two tablespoons of fish sauce. Let marinate for 20 minutes.
- Take thick part of coconut milk out into pan (about 4 tablespoons), Curry paste, 1 spoon of lemon grass, 1 spoon of ginger and garlic. Heat over high with boil and THEN stir for 1 minute. Add meat (uncooked) and fry until cooked over high heat
- Add milk, brown sugar and salt. Bring back to slight boil and constantly stir. Add veggies and soy sauce. Cook for about 10-14 minutes COVERED until veggies are cooked. Serve with a smile.

Chef: Barry Desmond



Video on How to Make It



Original Handwritten Recipe

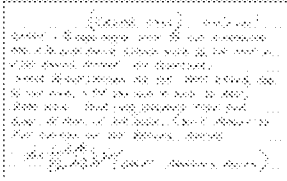


FIG. 11

Thumbnail | Table

Album/Event	Date	Location	# Photos	# Videos	# Docs
Jack Monk's Arrival	26-Dec-2003	Chicago, IL	69	4	4
Mike Testy's First Birthday	13-Sep-1983	Minneapolis, MN	54	21	0
Cubs Beat Cards 1998	5-Aug-1998	Chicago, IL	36	2,199	2
Jack Monk's Arrival	29-Dec-2003	Chicago, IL	69	4	4
Mike Testy's 2nd Birthday	13-Sep-1983	Minneapolis, MN	54	21	0
Cubs Beat Cards 1998	5-Aug-1998	Chicago, IL	36	2,199	2
Jack Monk's Arrival	29-Dec-2003	Chicago, IL	69	4	4
Mike Testy's 3rd Birthday	13-Sep-1983	Minneapolis, MN	54	21	0
Cubs Beat Cards 1998	5-Aug-1998	Chicago, IL	36	2,199	2
Jack Wrigley Monk's Arrival	29-Dec-2003	Chicago, IL	69	4	4
Mike Testy's 4th Birthday	13-Sep-1983	Minneapolis, MN	54	21	0
Cubs Beat Cards 1998	5-Aug-1998	Chicago, IL	36	2,199	2
Nancy Learns How to Ride a Bike	21-Jul-1978	St. Louis, MO	76	2	0

FIG. 12

Thumbnail | Table

Album/Event	Date	Location	# Photos	# Videos	# Docs
Jack Monk's Arrival	26-Dec-2003	Chicago, IL	69	4	4
Mike Testy's First Birthday	13-Sep-1983	Minneapolis, MN	54	21	0
Cubs Beat Cards 1998	5-Aug-1998	Chicago, IL	36	2,199	2
Jack Monk's Arrival	29-Dec-2003	Chicago, IL	69	4	4
Mike Testy's 2nd Birthday	13-Sep-1983	Minneapolis, MN	54	21	0
Cubs Beat Cards 1998	5-Aug-1998	Chicago, IL	36	2,199	2
Jack Monk's Arrival	29-Dec-2003	Chicago, IL	69	4	4
Mike Testy's 3rd Birthday	13-Sep-1983	Minneapolis, MN	54	21	0
Cubs Beat Cards 1998	5-Aug-1998	Chicago, IL	36	2,199	2
Jack Wrigley Monk's Arrival	29-Dec-2003	Chicago, IL	69	4	4
Mike Testy's 4th Birthday	13-Sep-1983	Minneapolis, MN	54	21	0
Cubs Beat Cards 1998	5-Aug-1998	Chicago, IL	36	2,199	2
Nancy Learns How to Ride a Bike	21-Jul-1978	St. Louis, MO	76	2	0

FIG. 13

Thumbnail | Table



Last Name	# People	# Photos	# Videos	# Docs
+ Alberts	2	8	0	0
+ Annex	2	7	0	0
+ Bade	3	8	0	0
+ Bacon	4	8	0	0
+ Bates	5	7	1	0
+ Boone	6	6	2	2
+ Danas	7	5	4	1
+ Danes	8	7	3	2
- Monk (All)	2	499	4	14
 Monk, CJ	1	200	2	7
 Monk, Jack	1	199	2	7
+ Firestone	21	1249	17	39
+ Moore	1	4	6	3
+ Slythe	1	9	0	9
+ Stein	2	249	1	3
+ Testy	4	788	2	12

FIG. 14

Thumbnail | Table

Last Name	Relationship	# Photos	# Videos	# Docs
Alberts, John	Cousin	8	0	0
Killian, Jack	Son	7	0	0
Killian, Brian	Nephew	8	0	0
Killian, Kevin	Nephew	8	0	0
Killian, Sarah	Daughter-in-law	7	1	0
Killian, John	Great Nephew	6	2	2
Killian, Mark	Great Nephew	5	4	1
Killian, Louis	Great Grandson	7	3	2
Killian, John	Grandson	499	4	14
Monk, CJ	Great Grandson	200	2	7
Monk, Jack	Great Grandson	199	2	7
Firestone, Mike	Third Cousin	1249	17	39
Moore, Bertha	Great Niece	4	6	3
Slythe, Sarah	Sister	9	0	9
Killian, John	Brother	249	1	3
Killian, Mike	Brother	788	2	12

U.S. Patent

Apr. 14, 2020

Sheet 15 of 50

US 10,621,228 B2

FIG. 15

Thumbnail | Table

Location Name	Address	City	State	Country	# Photos	# Videos	# Docs
Dom		Cologne		Germany	3	2	0
Lucilla & Roberto		Montalcino		Italy	6	1	0
Lisle Home	898 West St	Lisle	IL	USA	45	12	2
College	545 Market	Akron	OH	USA	64	2	0
Amazon Trip		Manus		Brazil	235	8	2
Cabin	999 Pine	Lake Geneva	WI	USA	98	2	0
Grad School	903 Plymouth	Charleston	IL	USA	1256	32	4
Griffith Park	298 Glencarin	Los Feliz	CA	USA	12	0	0
LA Equestrian Ctr	568 Horse Dr	Glendale	CA	USA	4	4	0
Del Coronado	12 Coronado Dr	Coronado	CA	USA	321	4	0
Fenway Park	123 Yawke	Boston	MA	USA	57	3	5
Wrigley Field	1190 W Addison	Chicago	IL	USA	498	7	3
Home	444 Main	Anywhere	IL	USA	10,987	49	9
GA Grill Party	321 Silver	Macon	GA	USA	15	0	0
Pike's Market	786 Market	Seattle	WA	USA	18	1	0
Raffels	345 Fong	Singapore		Singapore	23	2	0

FIG. 16

Category | Card | Table

Recipe	Chef	Date	Category
Blacks Yellow Thai Chicken Curry	Jack Black	31 Jan 2010	Dinner
Skinny Germans	Gerda	29 Dec 2003	Breakfast
KFC in a Bag	The Kernal	13 Sept 1988	Anytime
Shit on a Shingle	George James	5 Aug 1998	Anytime
Mrs. Fields Cookies	Mrs. Fields	21 July 1978	Dessert
Chicken Pot Pie	Jack Black	31 Jan 2010	Dinner
Roll Your Own Dough	Vito Spadavecchio	29 Dec 2003	Dinner
Pizza ala Franciscan	Charles Faso	13 Sept 1988	Dinner
Meatball Delight	Ben Delight	5 Aug 1998	Dinner
Almond Cookies	Lori James	21 July 1978	Dessert
Jumpin Jack Flap Jacks	Jack Jack	31 Jan 2010	Breakfast
Vicki's Chow Mein	Vicki Firestone	29 Dec 2003	Dinner
Fat Steak	Barry Monk	13 Sept 1988	Dinner
Mud Pie	Nancy Monk	5 Aug 1998	Dessert
Caesar Salad	Christopher Monk	21 July 1978	Anytime
Daddio Pancakes	Barry Monk	2 March 2011	Breakfast

FIG. 17

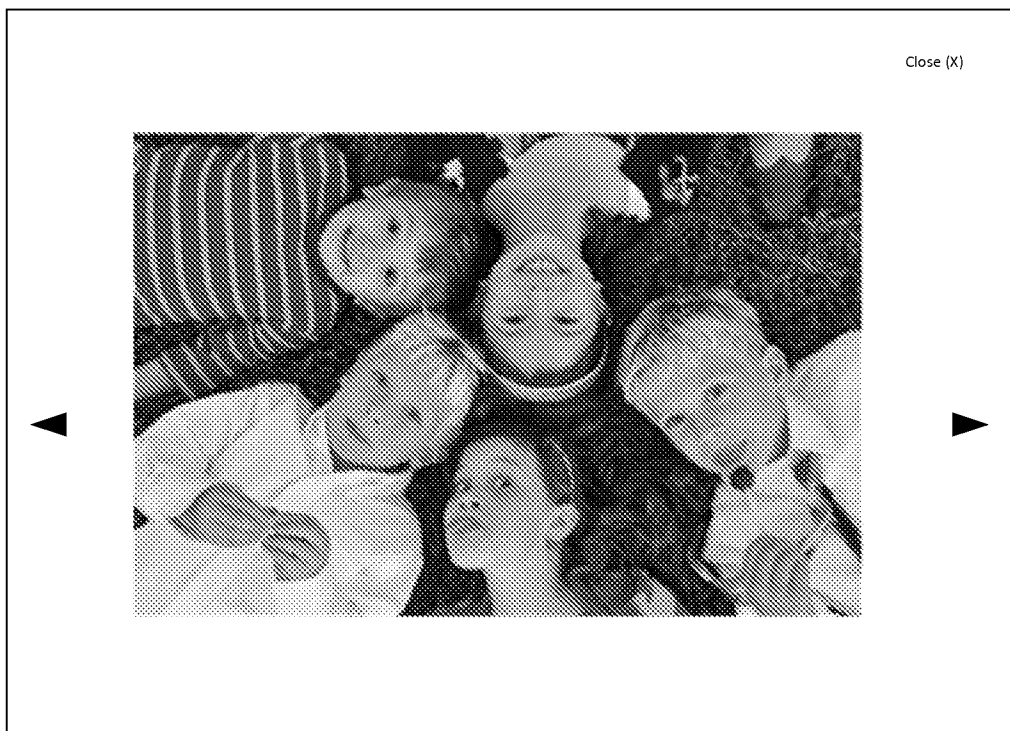


FIG. 18

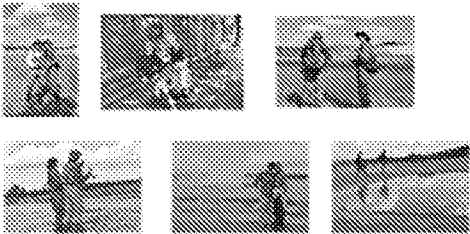
	<p>Advanced Search Filter</p> <p>Keywords: Add</p> <p>Date: Add</p> <p>Location:</p> <ul style="list-style-type: none">Chicago, IL USAYellowstone, MT USACologne, Germany <p>People:</p> <ul style="list-style-type: none">Mike CubbieMary LambChristopher MonkNancy MonkDwight Schrut <p>Event:</p> <ul style="list-style-type: none">Jack's 1st BirthdayFly Fishing in YellowstoneRaking LeavesChristmas 2010Thanksgiving 2010July 4th Parade <p>Album: Add</p> <p>Star Ranking: Add</p> <p>Sharing Rights: Add</p> <p>Document Type: Add</p>
------------------------------------------------------------------------------------	---------------------------------------------------------------------------------------------------------------------------------------------------------------------------------------------------------------------------------------------------------------------------------------------------------------------------------------------------------------------------------------------------------------------------------------------------------------------------------------------------------------------------------------------------------------------------------------------------------------------------------------------------------------------------------------------------------------------------

FIG. 19

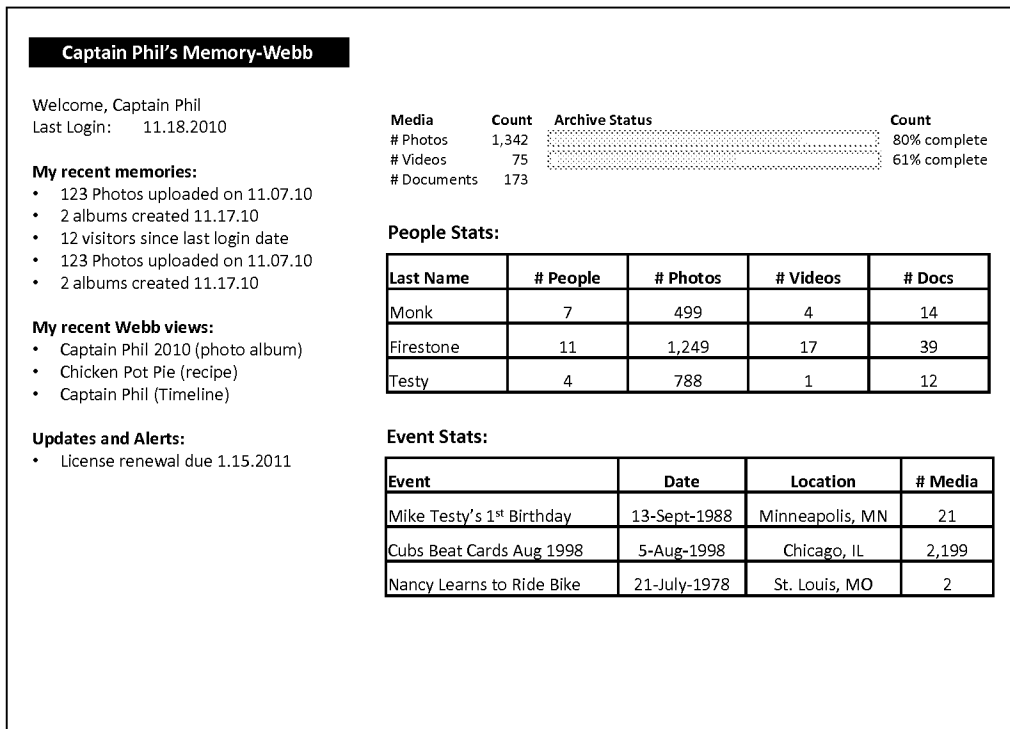


FIG. 20

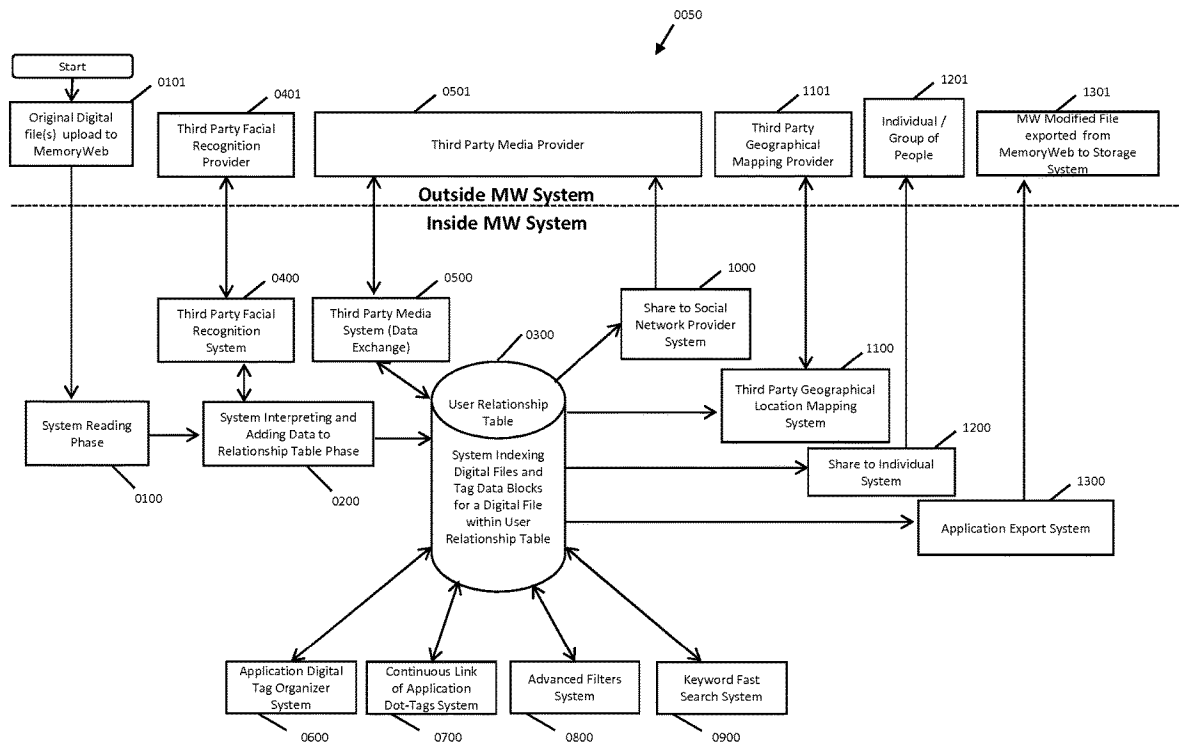


FIG. 21

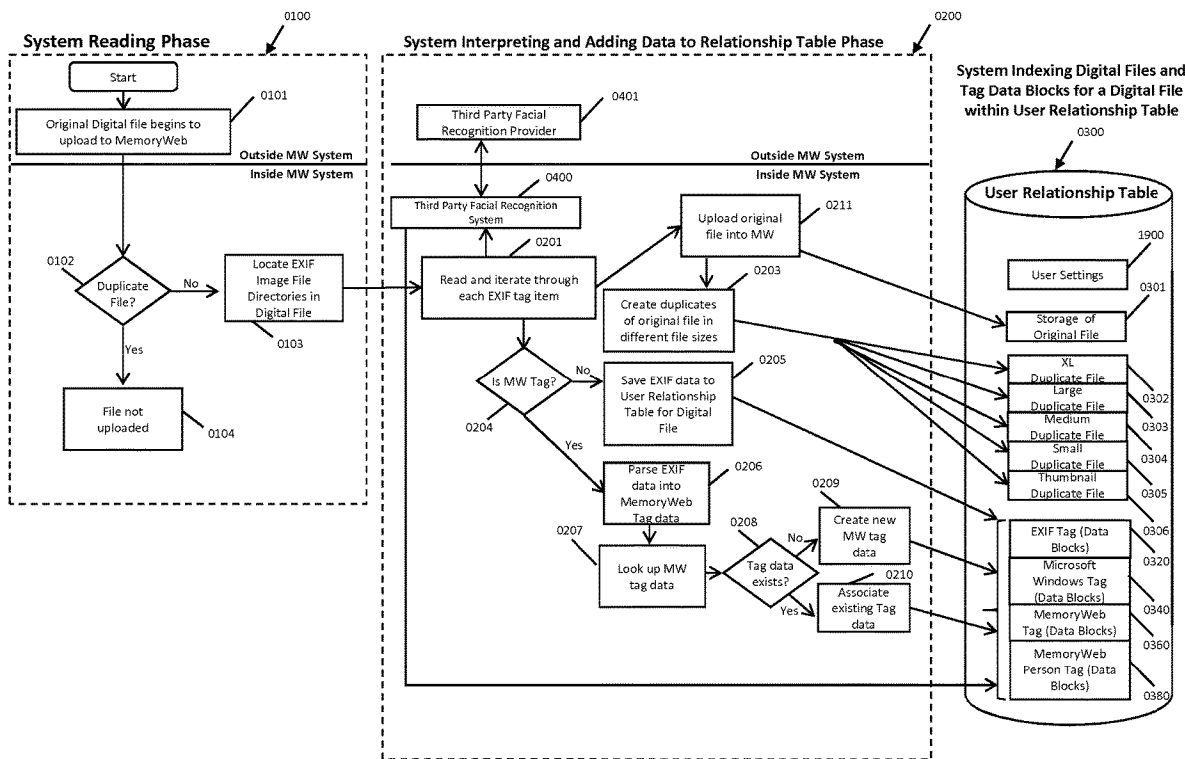


FIG. 22

EXIF Tags version 2.3 Image File Directories (Data Blocks)			MemoryWeb_Tag (Data Blocks)
Tag Labels	EXIF Family Group Name	Location	MemoryWeb Tag
0324	Description Title	IFD0 0x9c9b or 0x010e	MediaAsset.Caption
	Description Subject	IFD0 0x9c9f	
0325	Description Rating	N/A	MediaAsset.StarRanking
	Description Tags	IFD0 0x9c9e	
	Description Comments	IFD0 0x9c9c	
	Origin Authors	IFD0 0x9c9d	
0326	Origin Date Taken	ExifIFD 0x9003	MediaAsset.DateCreated
	Origin Date Acquired	N/A	
	Origin Copyright	IFD0 0x8298	
	<i>Image (Image ID, Dimensions, Width Height, etc)</i>	<i>Multiple</i>	
0327	Width	0xbc80	MediaAsset.Width
0328	Height	0xbc81	MediaAsset.Height
	<i>Camera (Camera Maker, Camera Model, etc)</i>	<i>Multiple</i>	
	<i>Advanced Photo (Lens Maker, Lens Model, etc)</i>	<i>Multiple</i>	
0329	User Comment	ExifIFD 0x9286	This is used to inject information that do not currently have EXIF standardized tags including Collection, People, Location Name, Recipe Name, Person Tag Data Blocks (0380), etc.
0330	GPS Latitude	GPS 0x0002	MediaAsset.Location.Latitude
0331	GPS Latitude Ref	GPS 0x0003	MediaAsset.Location.Latitude
0332	GPS Longitude	GPS 0x0004	MediaAsset.Location.Longitude
0333	GPS Longitude Ref	GPS 0x0005	MediaAsset.Location.Longitude
	GPS Altitude	GPS 0x0006	

FIG. 23

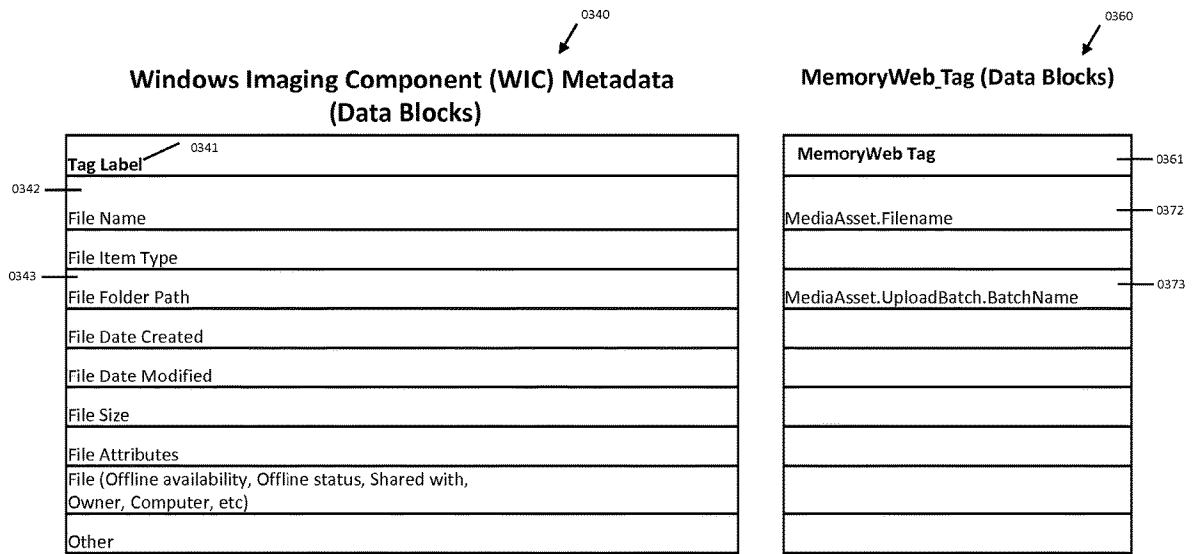


FIG. 24

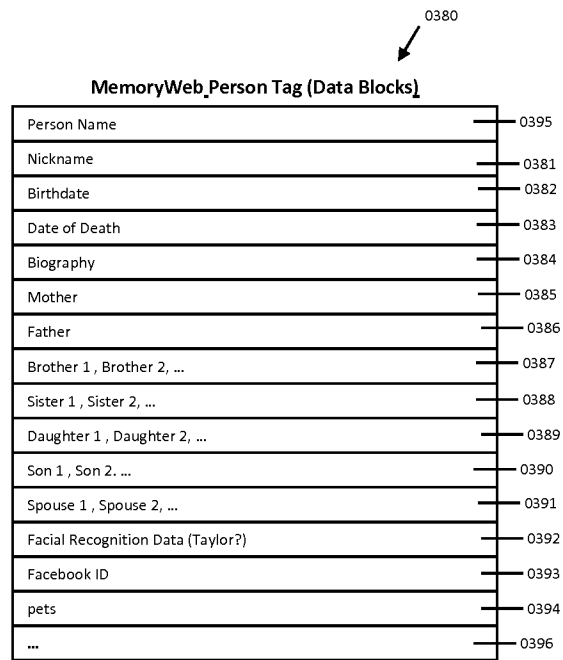


FIG. 25

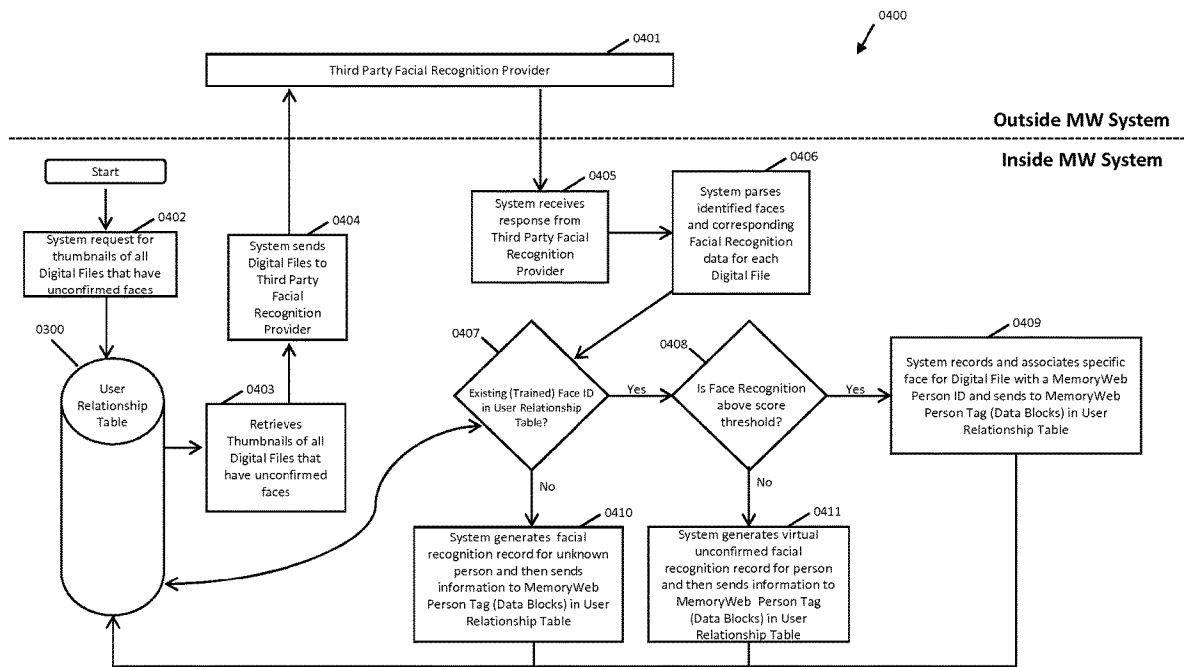


FIG. 26

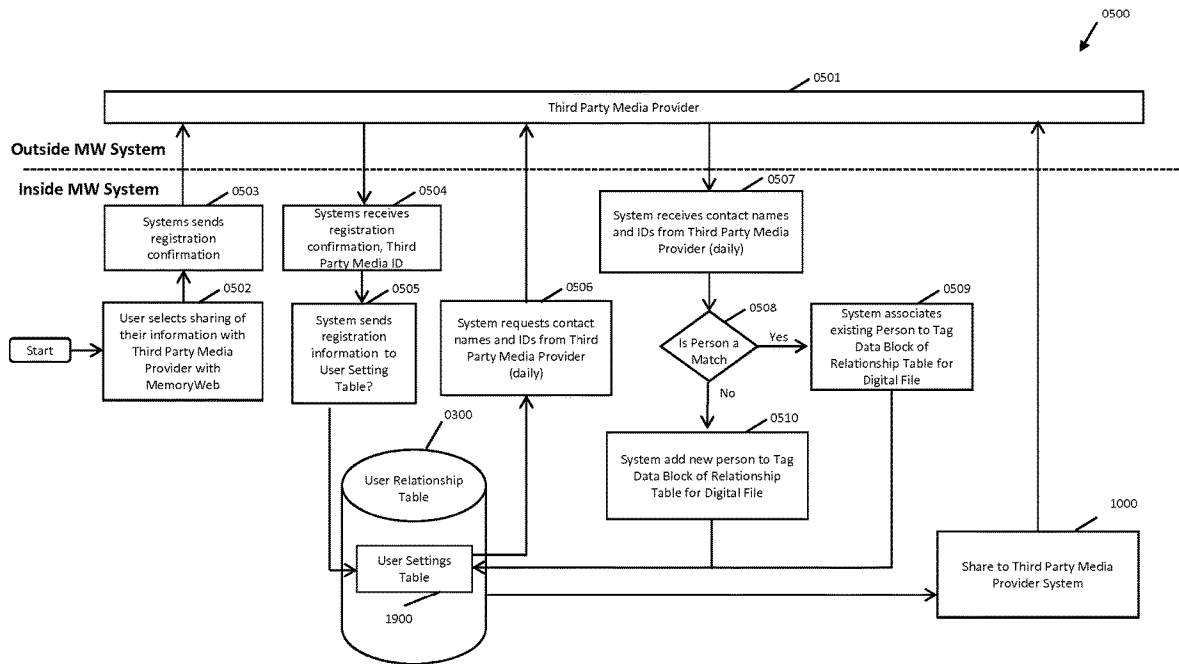


FIG. 27

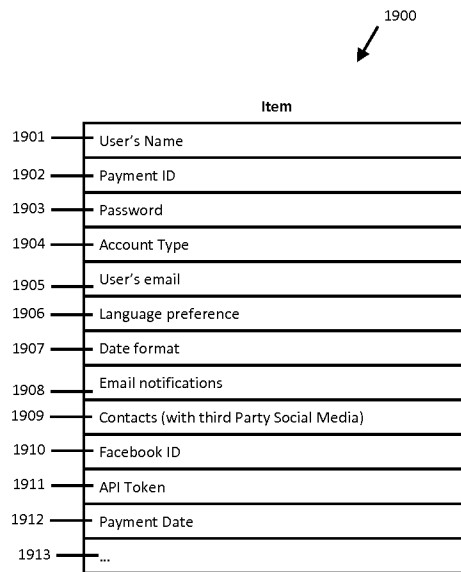


FIG. 28

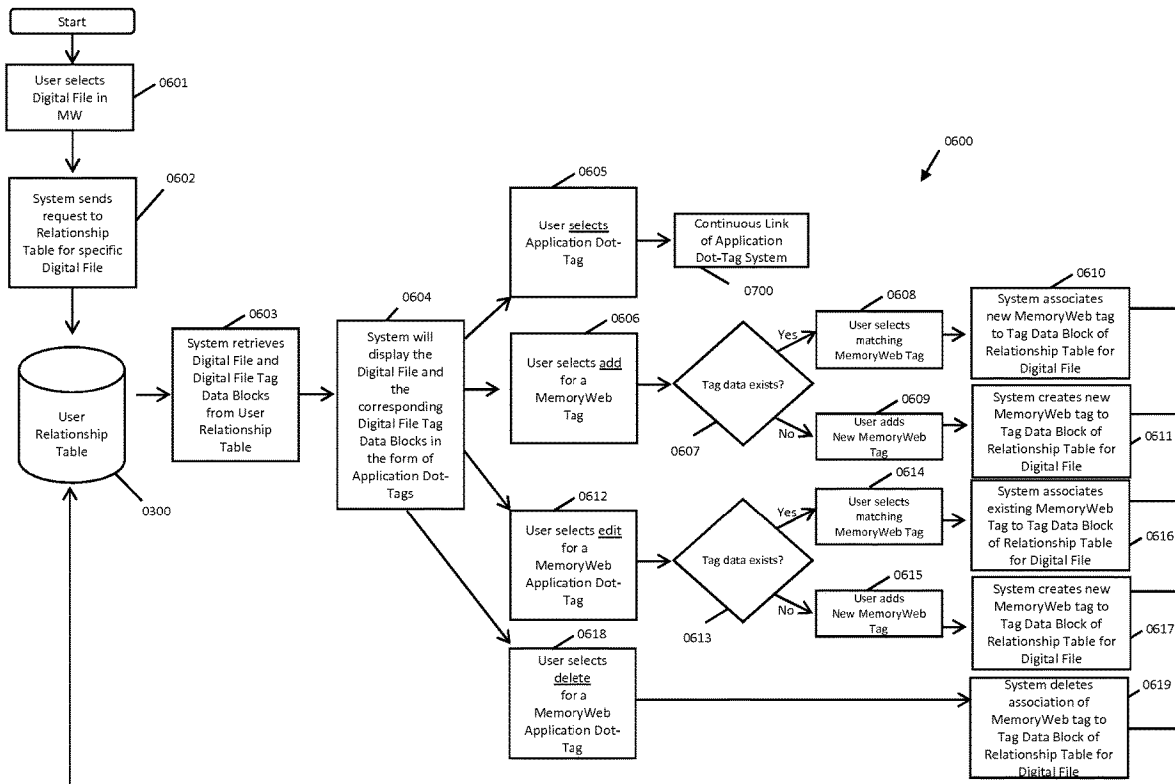
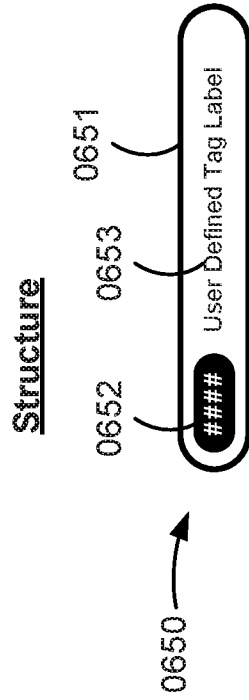


FIG. 29

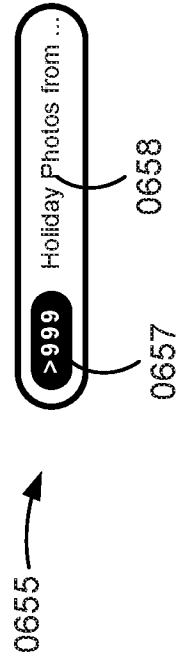


Examples

Within Character Limit for Labels and Numbers



Exceeds Character Limit for Labels and Numbers



Dotted Application Dot-Tag denotes partial relationship. In this example, person is a half-sibling to another person.



FIG. 30

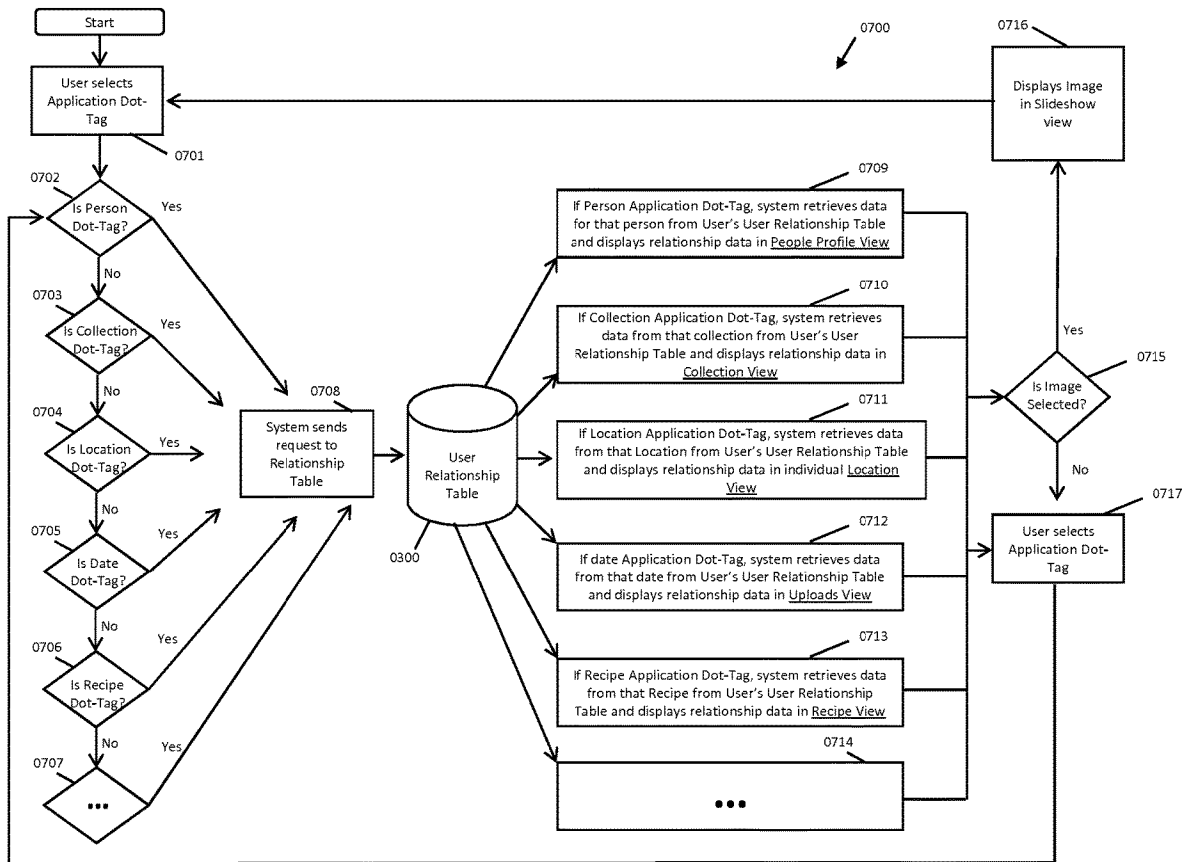


FIG. 31

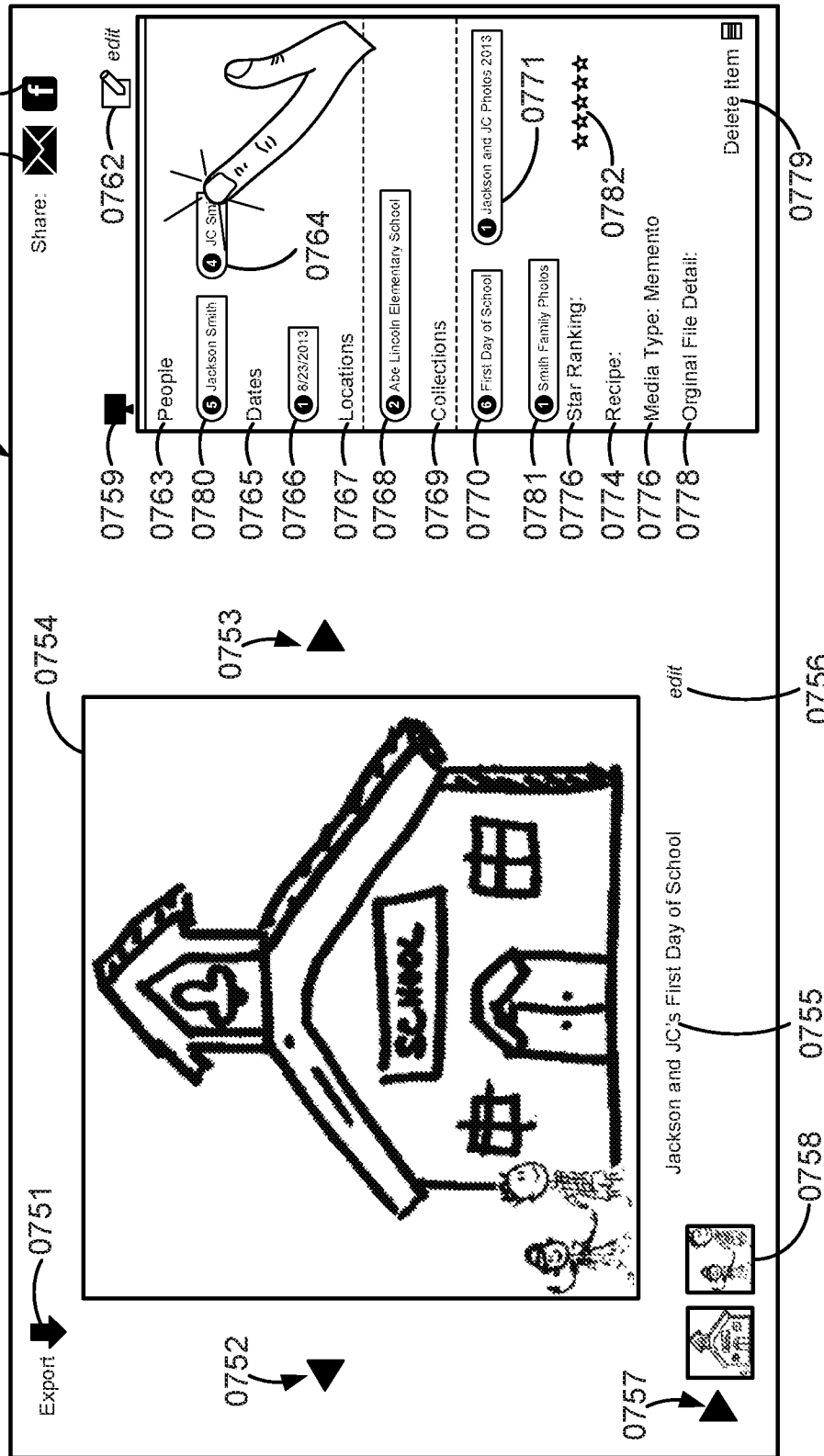


FIG. 32

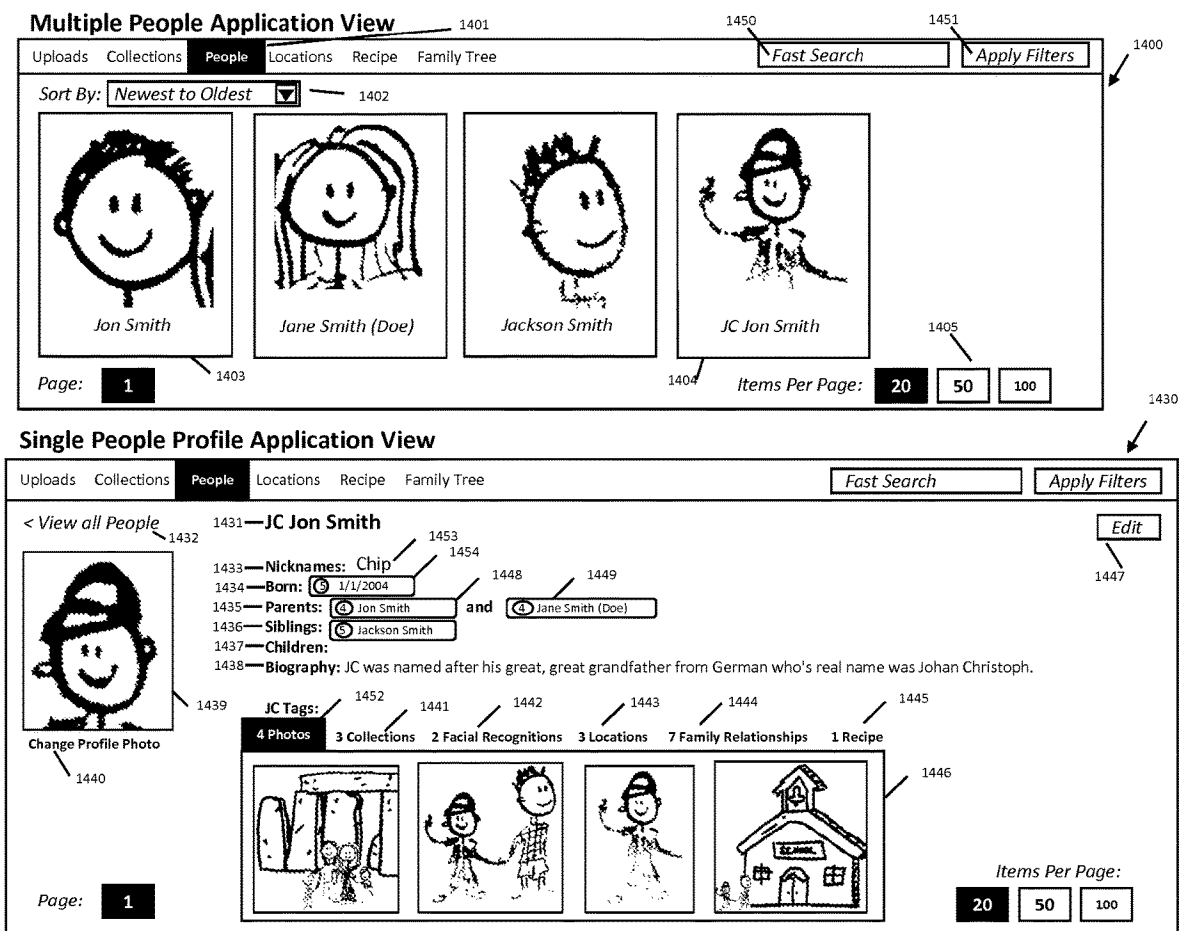


FIG. 33

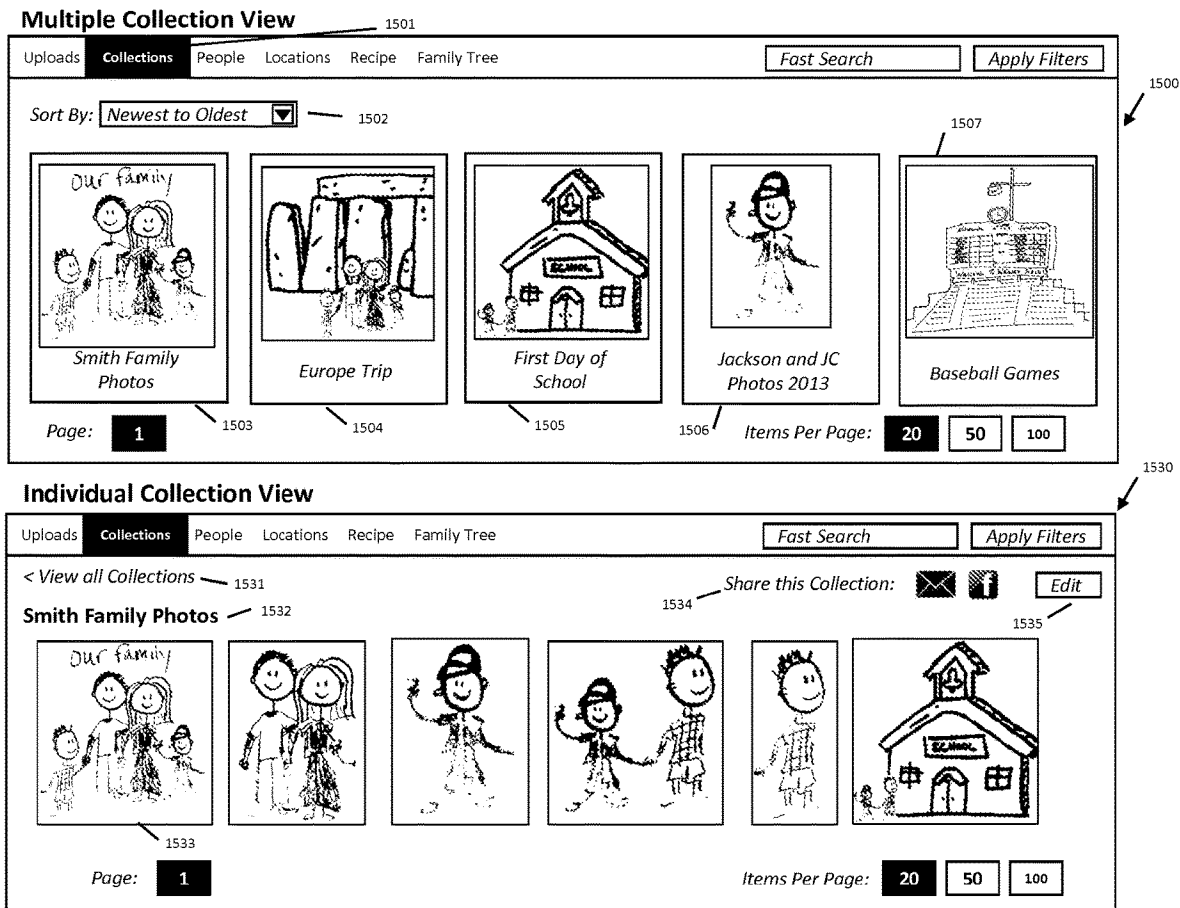


FIG. 34

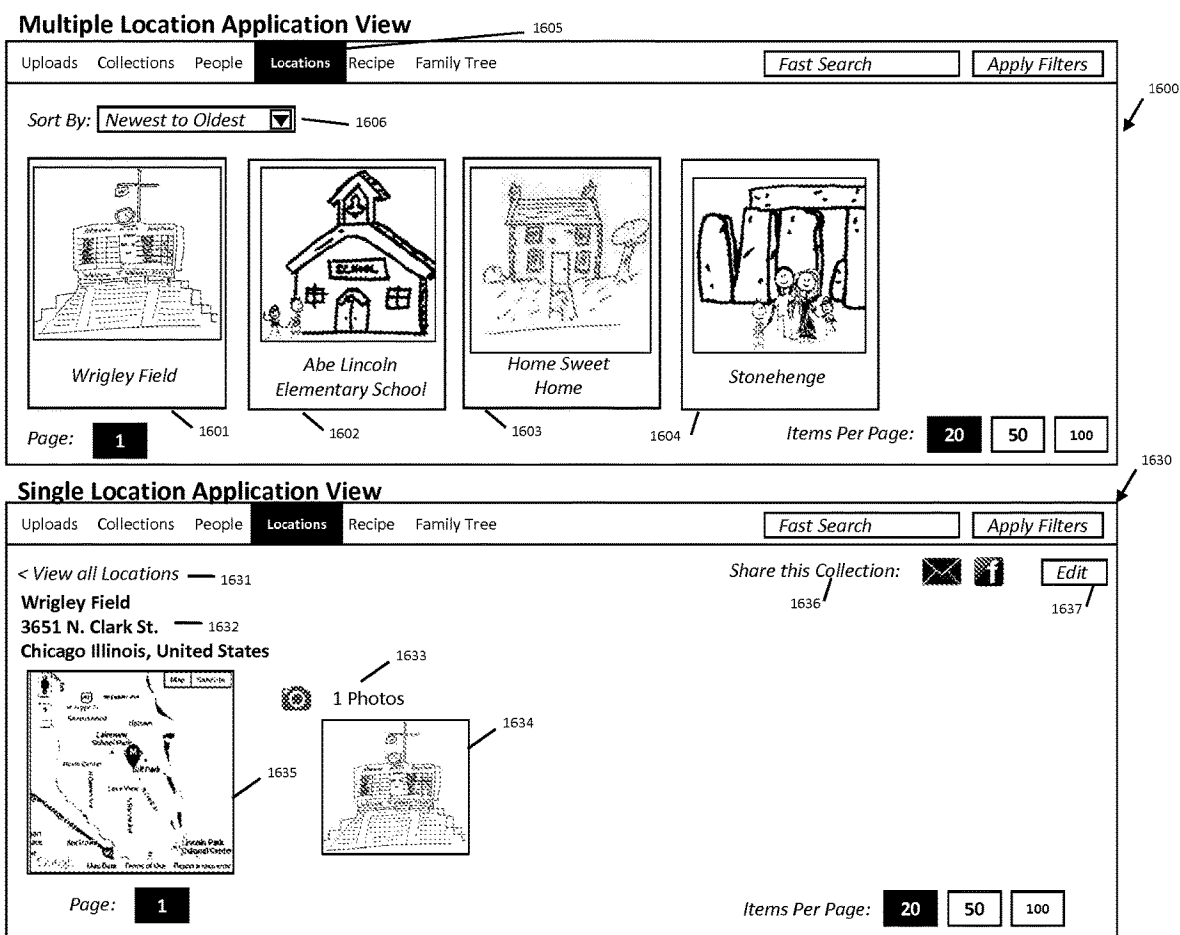


FIG. 35

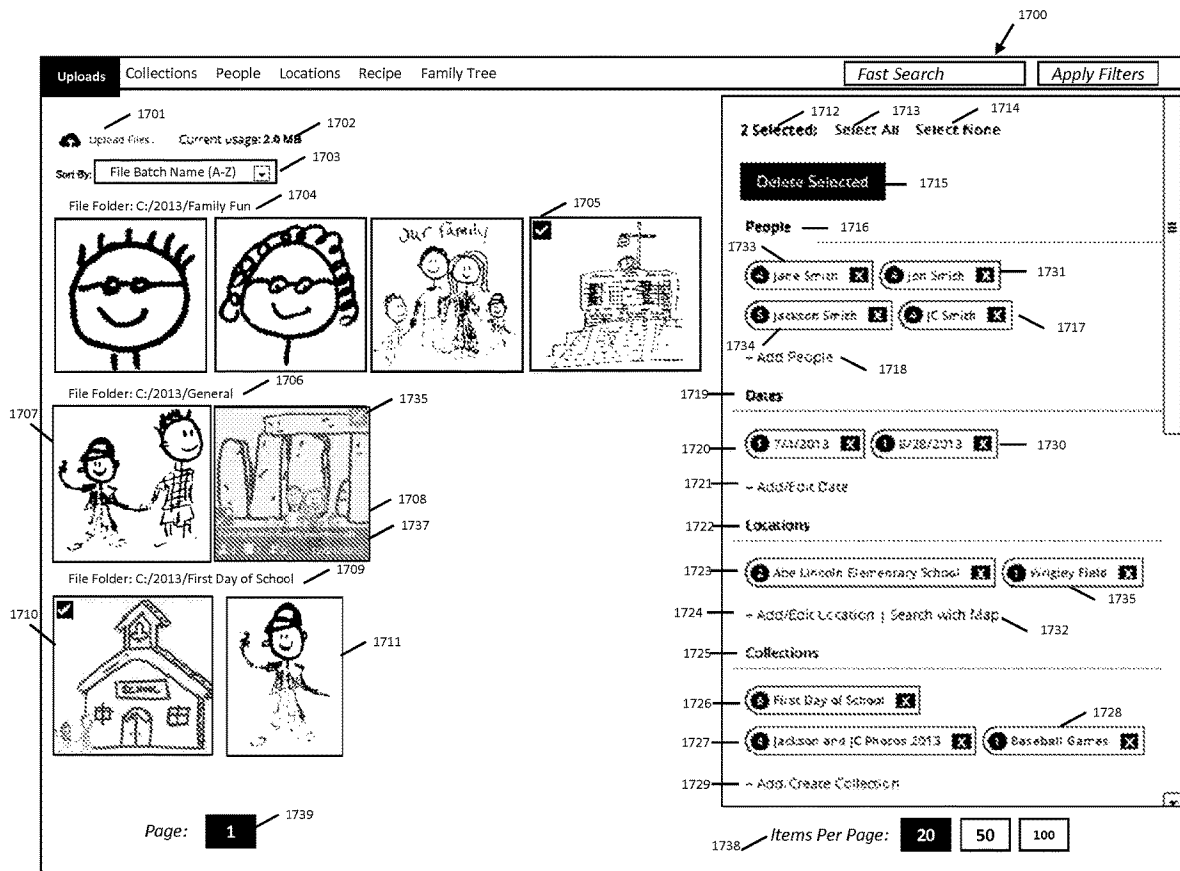


FIG. 36

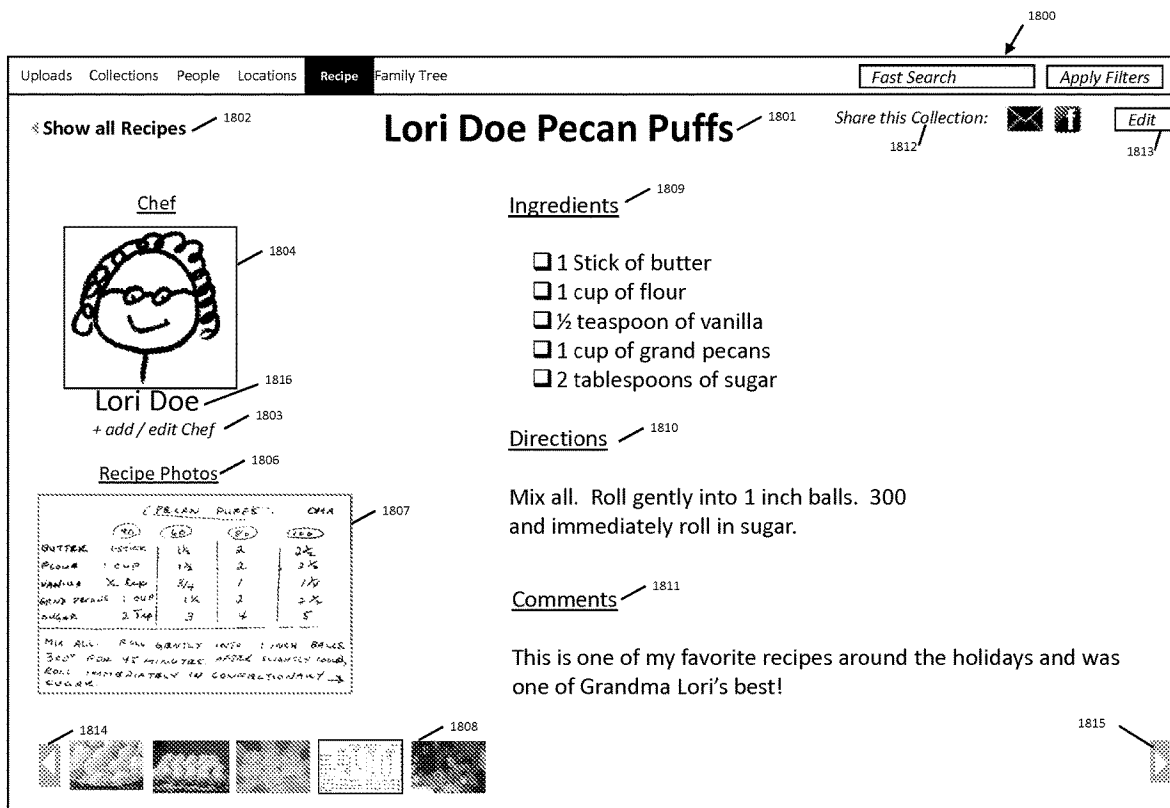


FIG. 37

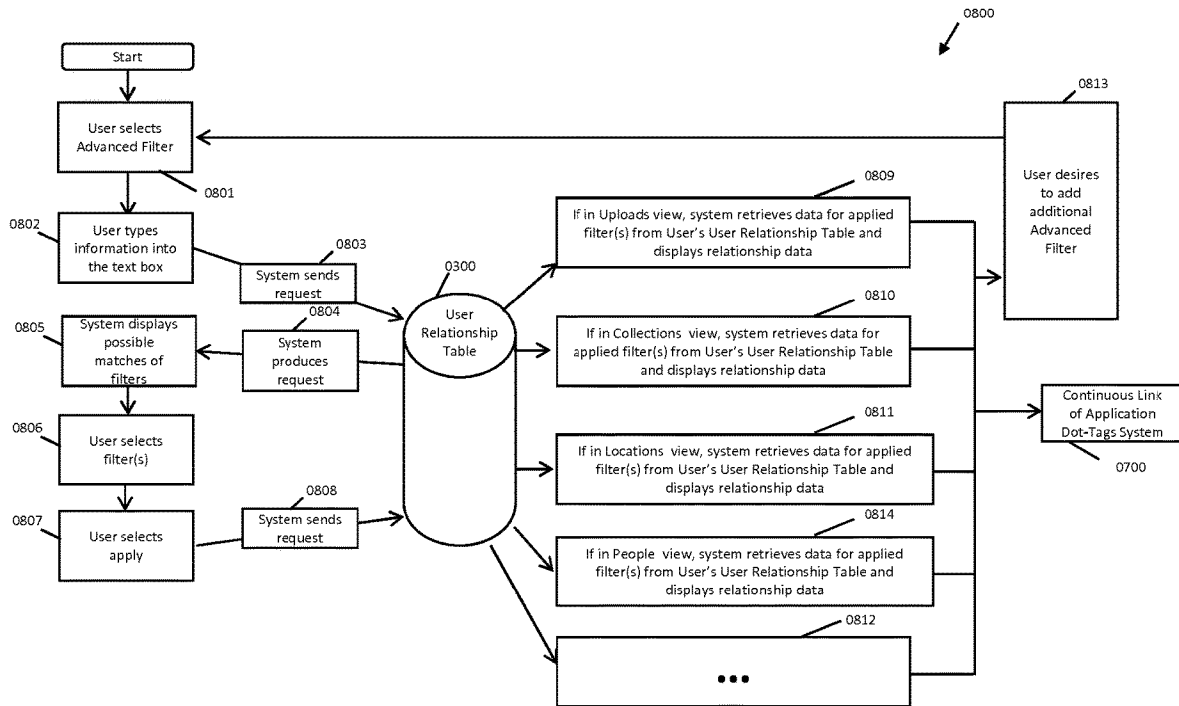


FIG. 38

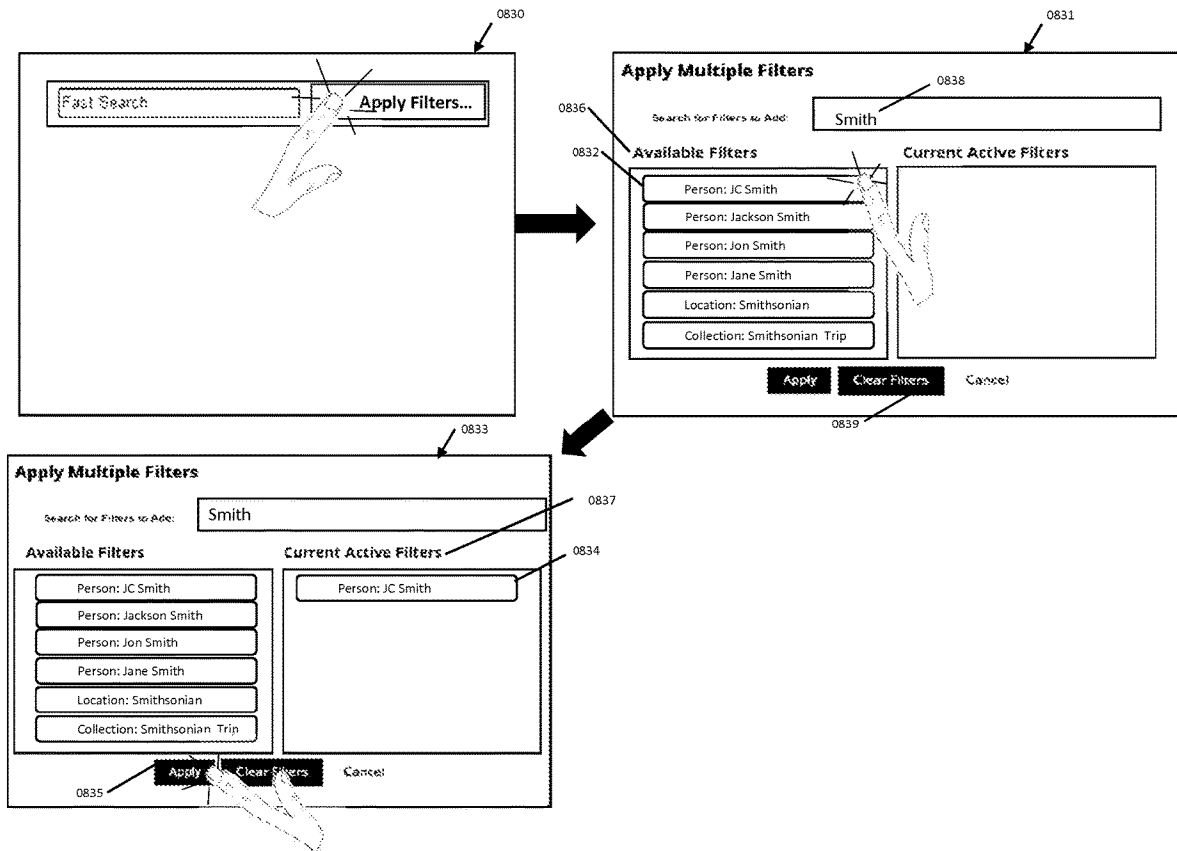


FIG. 39

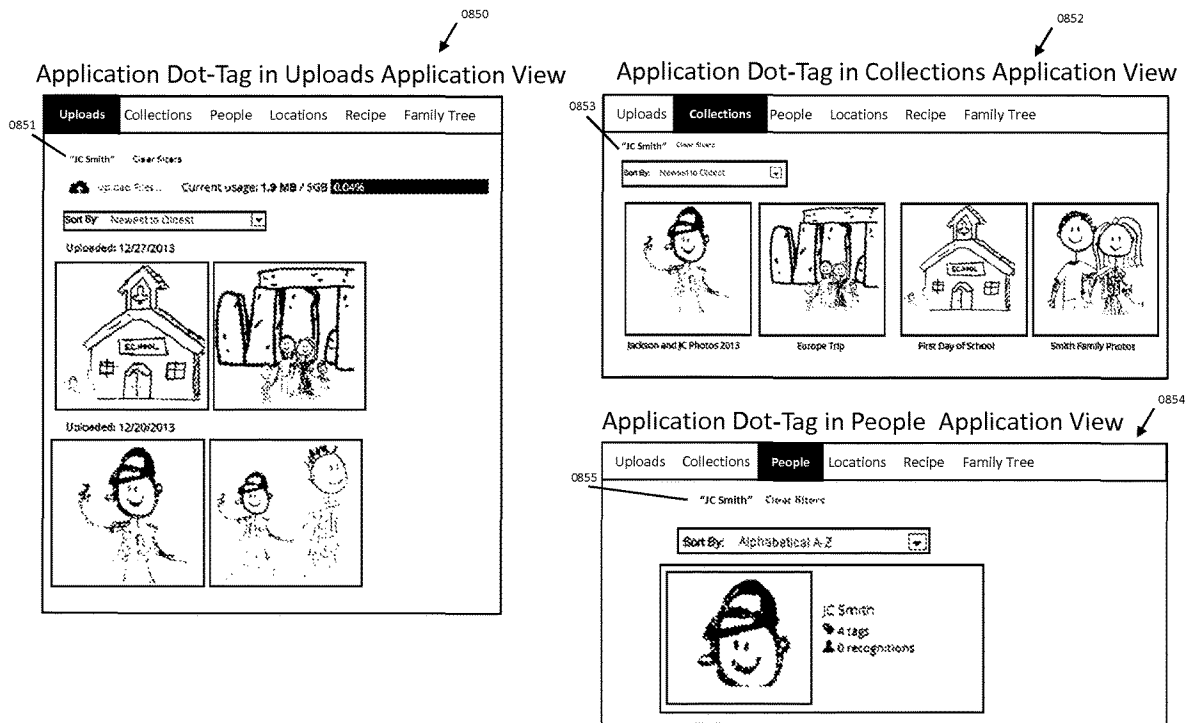


FIG. 40

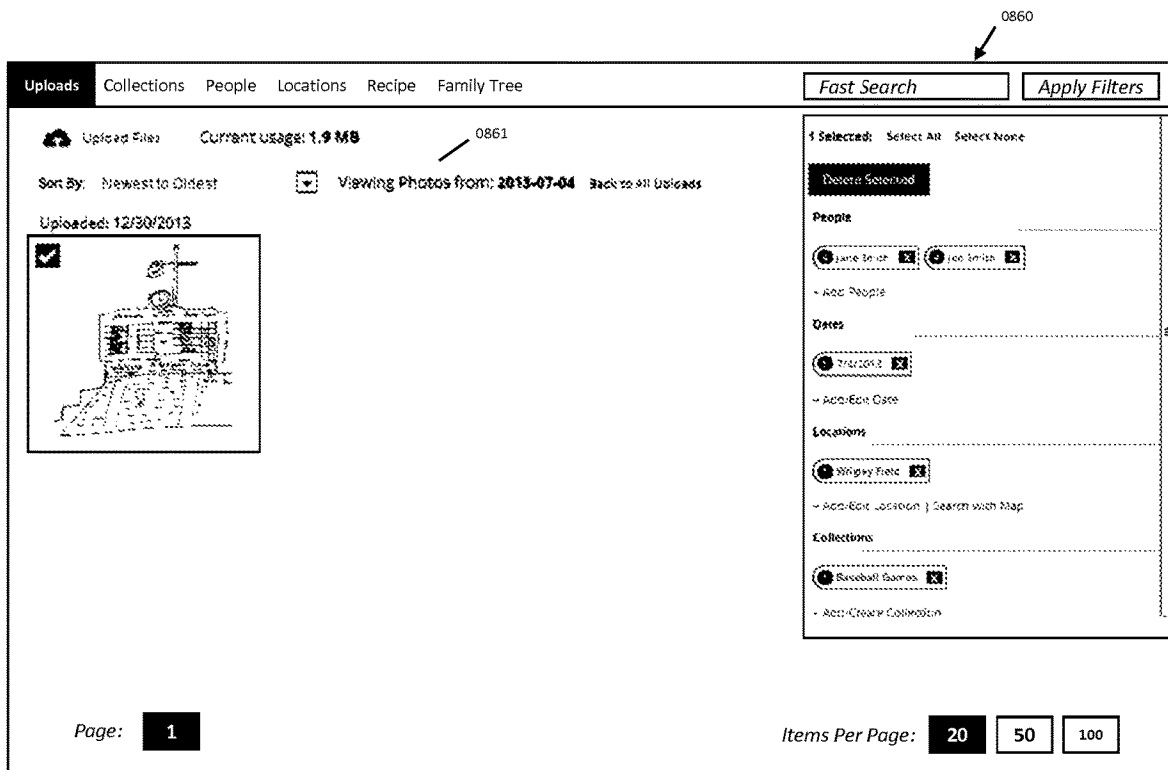


FIG. 41

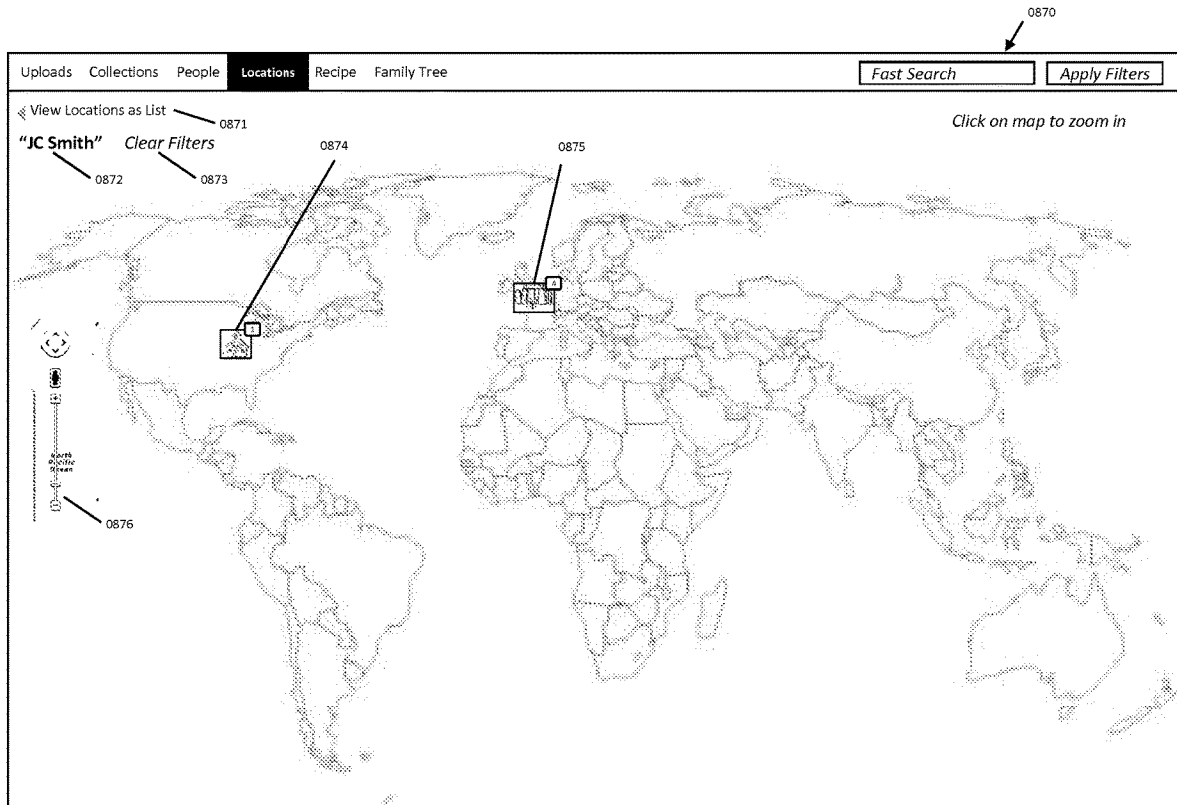


FIG. 42

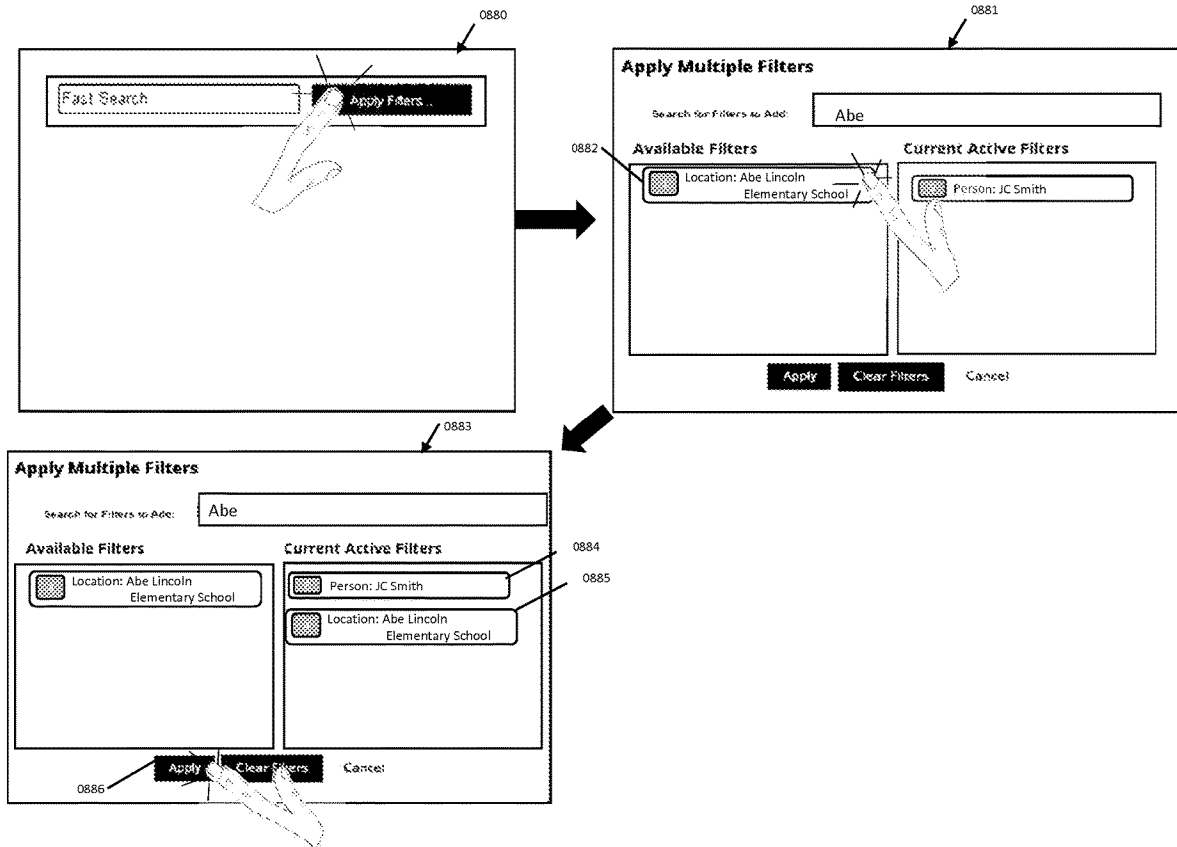


FIG. 43

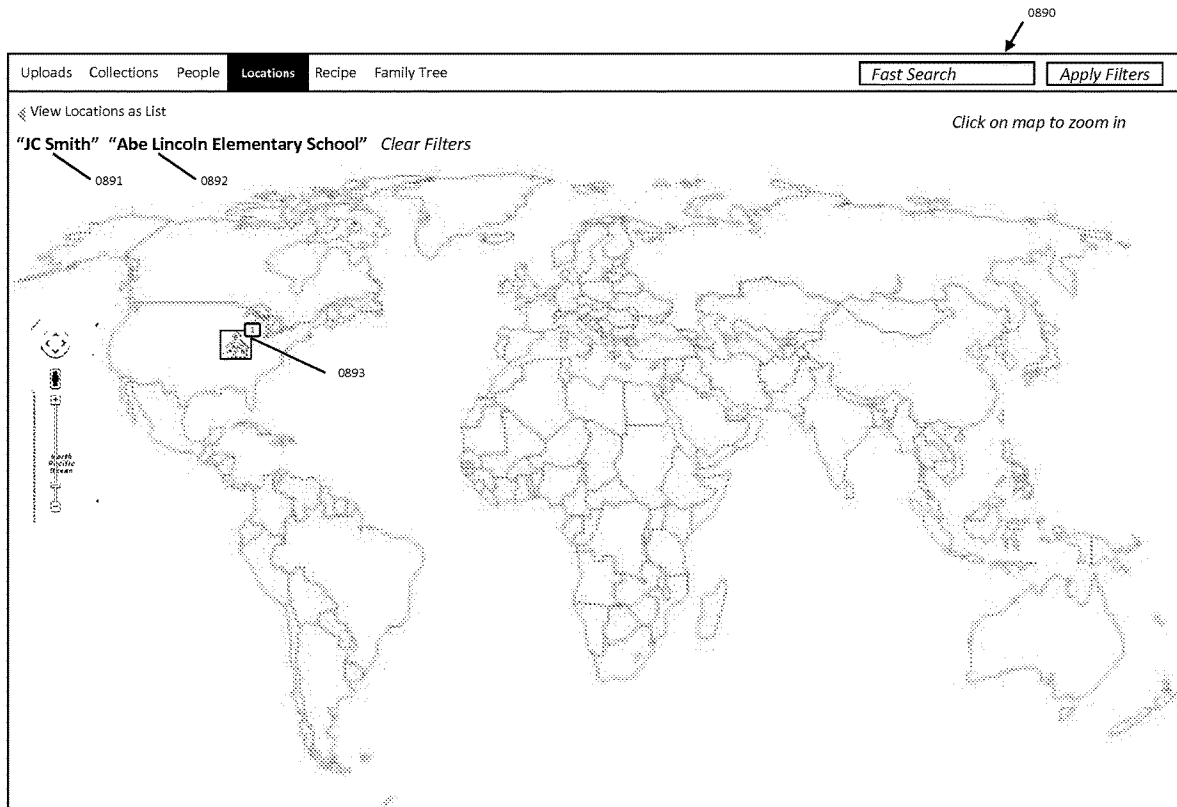


FIG. 44

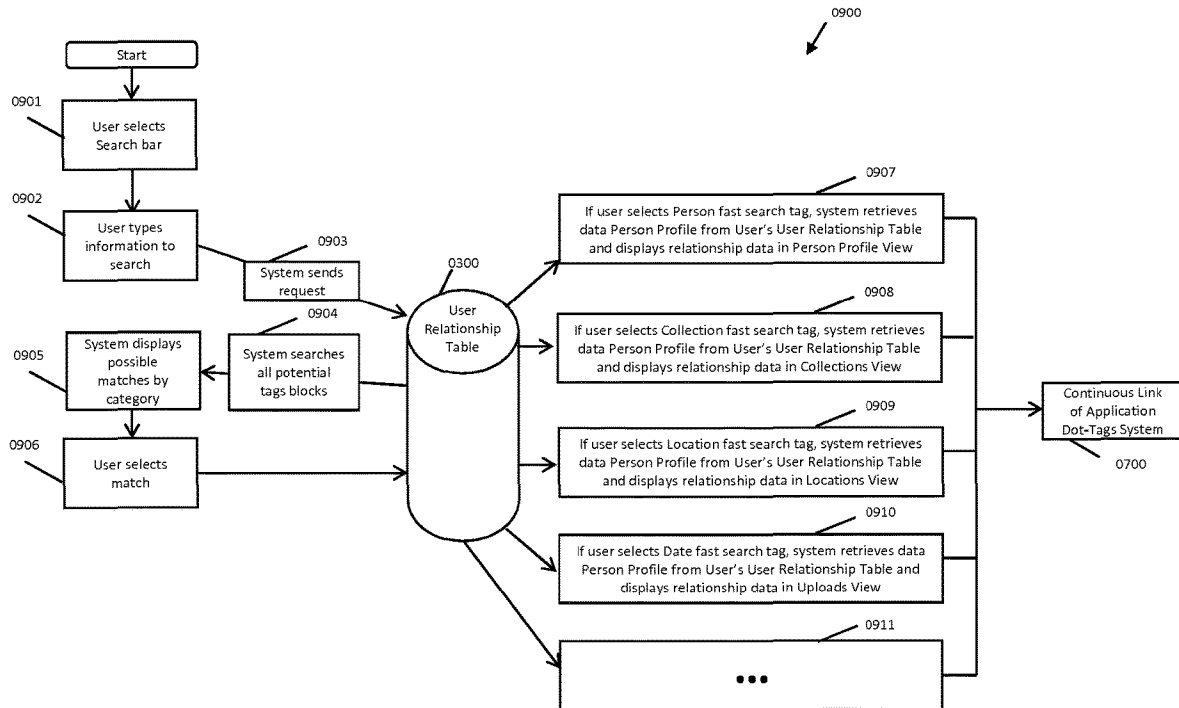


FIG. 45

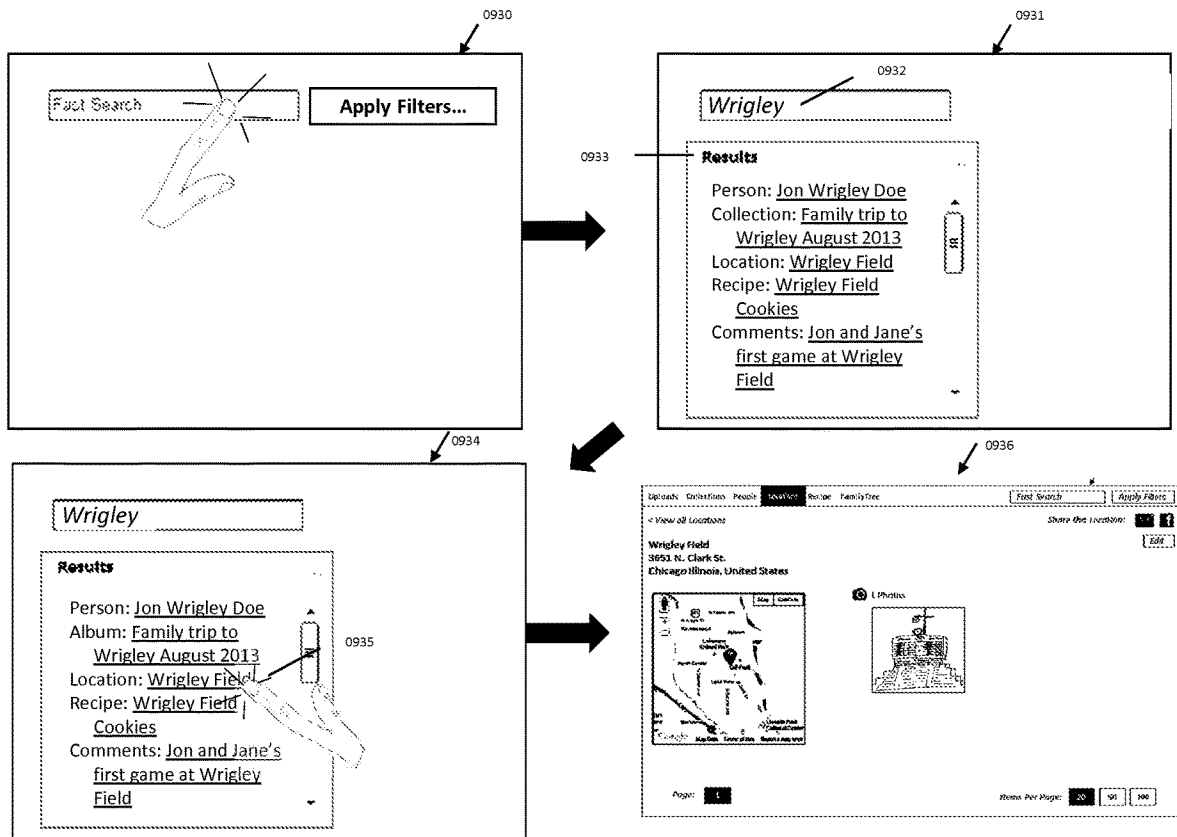


FIG. 46

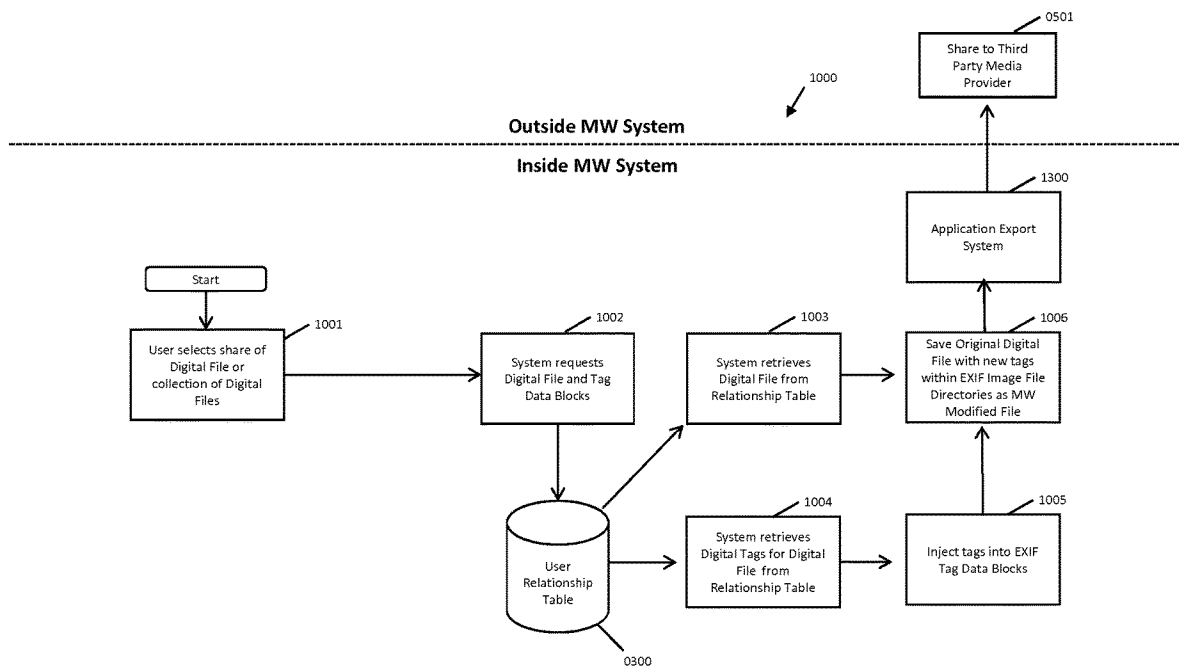


FIG. 47

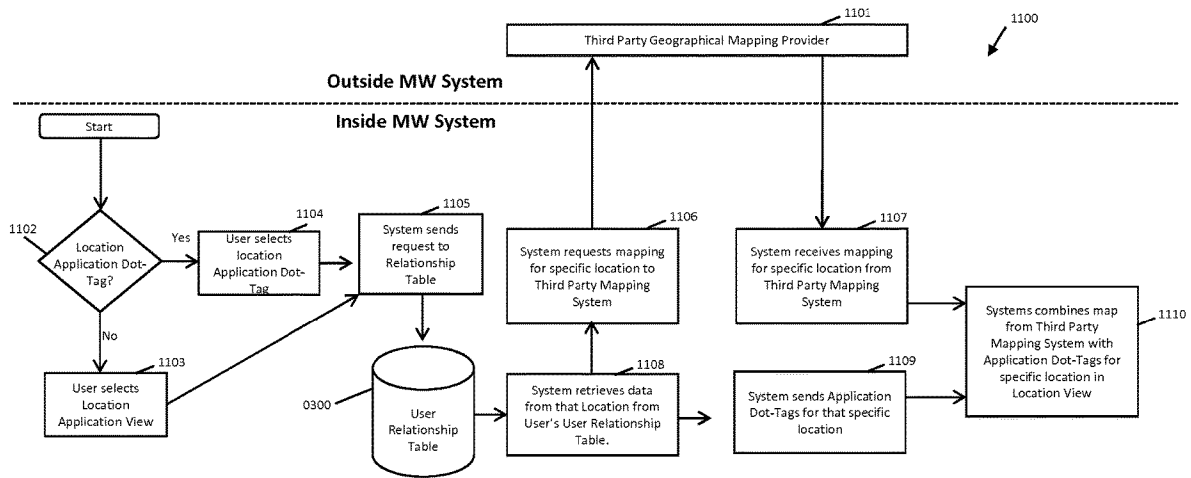


FIG. 48

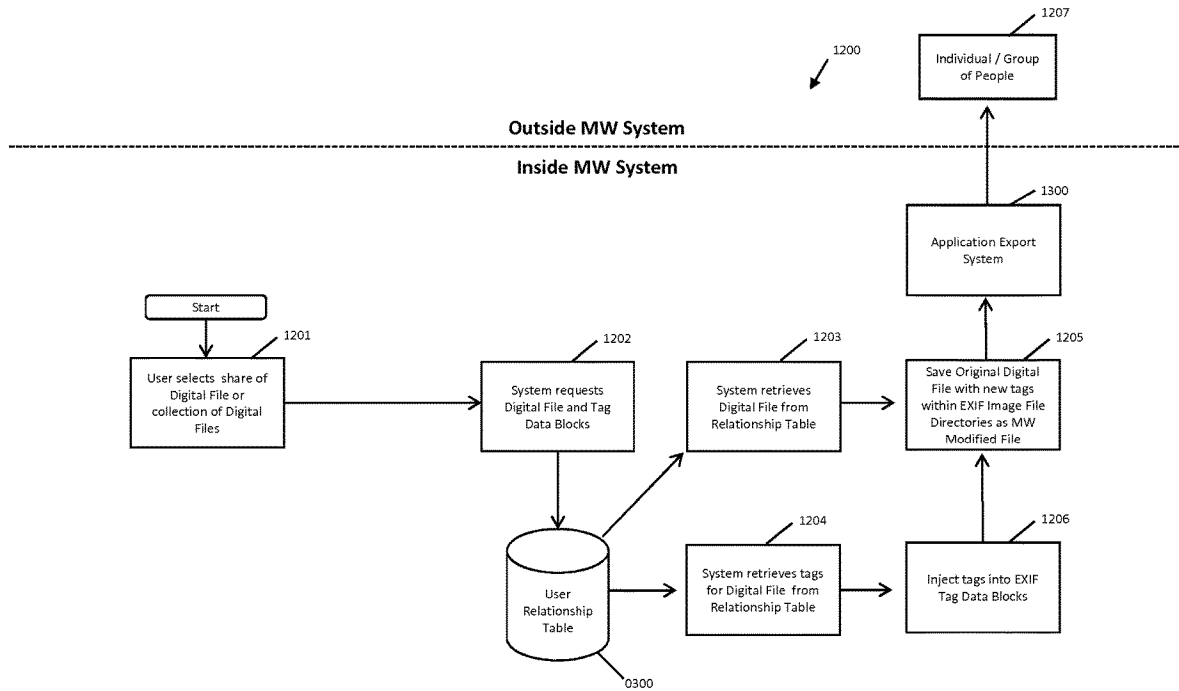


FIG. 49

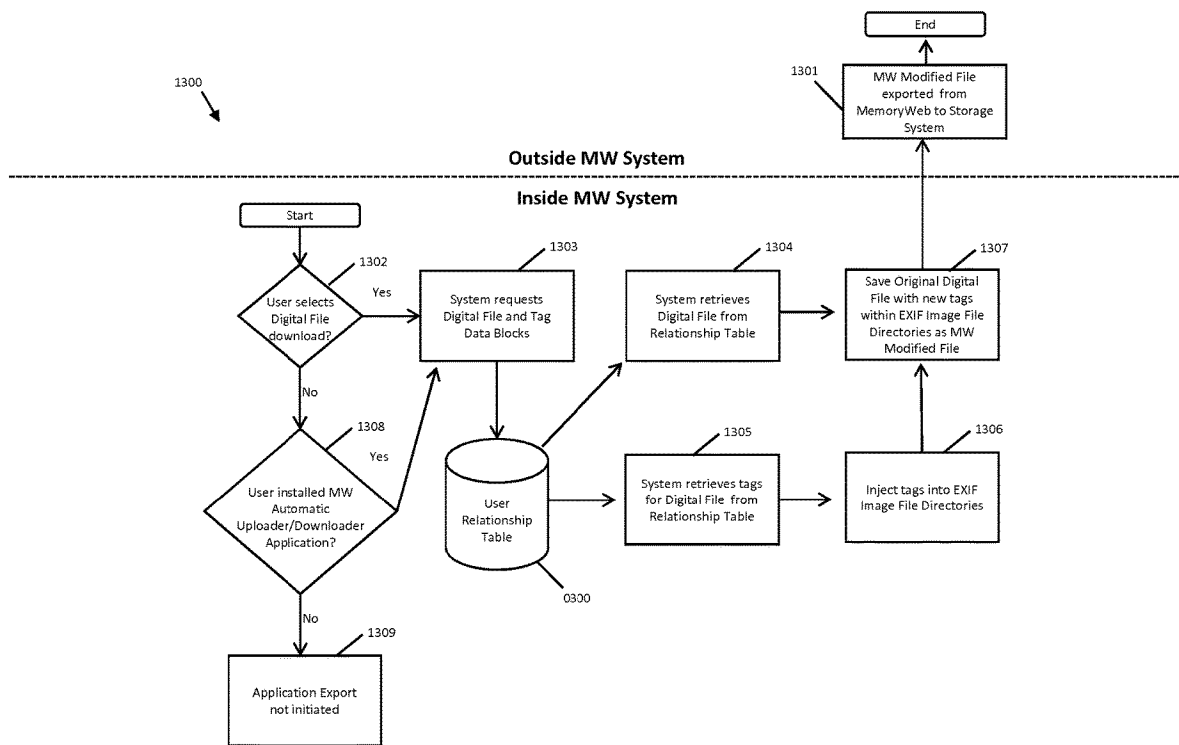
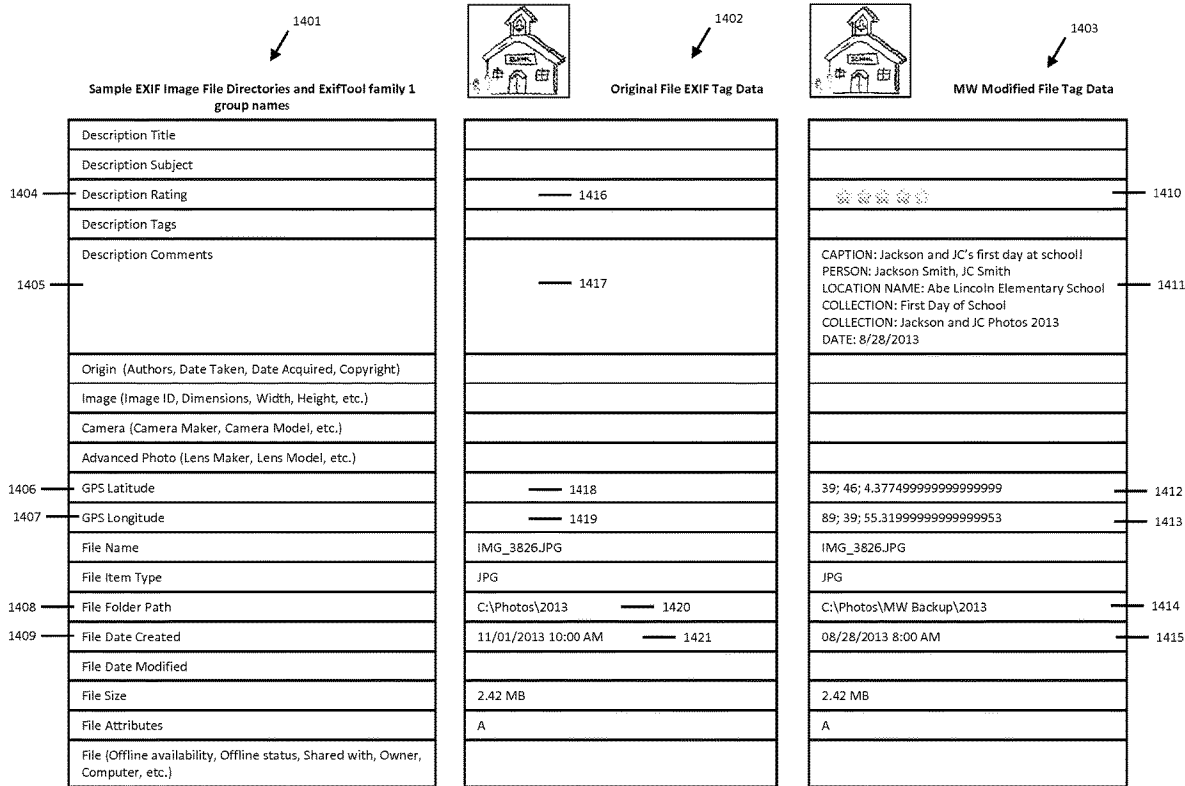


FIG. 50



US 10,621,228 B2

1

**METHOD AND APPARATUS FOR
MANAGING DIGITAL FILES****CROSS-REFERENCE TO RELATED
APPLICATIONS**

This application is a continuation of U.S. patent application Ser. No. 16/536,300, filed Aug. 8, 2019, which is a continuation of U.S. patent application Ser. No. 15/375,927, filed Dec. 12, 2016, now U.S. Pat. No. 10,423,658, which is a continuation of U.S. patent application Ser. No. 14/193,426, filed Feb. 28, 2014, now U.S. Pat. No. 9,552,376, which is a continuation-in-part of U.S. patent application Ser. No. 13/157,214, filed Jun. 9, 2011, now U.S. Pat. No. 9,098,531, each of which is hereby incorporated by reference herein in its entirety.

FIELD OF THE INVENTION

The present invention relates generally to the management of digital files and, more particularly, to a computer-implemented system and method for managing and using digital files such as digital photographs.

BACKGROUND OF THE INVENTION

Prior to the invention of digital photography, people tended to share photos by displaying printed copies in frames and albums, or would store them in a container in hope of preserving these assets for future use or future generations. Important photos would often be inscribed on the back with significant details (people, location, event, etc.) to preserve the memory of that particular occasion. Many people would share their memories by assembling an album that could be viewed with others. Occasionally, extra copies of special photos were printed for friends, relatives, etc. At one time, film slide shows were also a popular medium for sharing photo memories.

With the evolution of digital files, there has been explosive growth in the number of individuals taking digital photos, converting old photos to digital copies, making movies and gathering digital documents and in the sheer number of files people are capturing digitally. Today, virtually every personal computing device contains some kind of photo, movie or other type of digital file creator/player/viewer/storer/etc.

At the same time, there is little to no cost for people to store large amounts of photos in various "containers" of the modern age. Facebook, Flickr, Shutterfly and countless other social media and specialty digital files sites allow users to post and share images to a community with a frequency and ease that continues to feed the fire of the digital revolution. However, they don't allow much organization of digital tags, dynamic viewing of digital files, and the ability to export the digital files with new digital tags. Questionable and ever-changing privacy terms for user/account information, including digital files, have also left the marketplace leery of posting their full digital archive and associated context to these sites.

What is needed to complement the widespread availability of digital files is a medium that allows people to organize, view, preserve and share these files with all the memory details captured, connected and vivified via an interactive interface. Such a solution would allow digital files, including documents, photos, videos and audio, to tell a full story now, and for generations to come.

2

SUMMARY

In accordance with one embodiment, a computer-implemented method of associating digital tags with digital files comprises (1) storing, on one or more non-transitory computer-readable storage media, a plurality of digital files, each of the digital files having embedded therein content data and metadata including tags; (2) receiving, via a user interface device of a client device, a first tag label containing alphanumeric text created and inputted by a user of the client device; (3) modifying, using a controller device, a selected first one of the tags of the metadata in a first of the digital files to include the first tag label; (4) receiving, via the user interface device or another user interface device, an instruction to search for all of the digital files having at least the first tag label; (5) responsive to receiving the instruction, automatically searching for all of the digital files having at least the first tag label; and (6) displaying, on a video display device associated with the client device, a first indication of the first tag label.

In another embodiment a computer-implemented method of associating digital tags with digital files comprises storing, on one or more non-transitory computer-readable storage media, a plurality of digital files, each of the digital files having a content data portion and a metadata portion including tags; displaying, on a video display device associated with a client device, a first graphical representation of a first tag label of a first of the tags and associated with a first of the digital files; receiving, via a user interface device of the client device, a selection by a user of the client device of the first graphical representation of the first tag label as a search filter criterion or a search string entered via the user interface device corresponding to the first tag label; responsive to the receiving, automatically searching through the digital files, using at least the first tag label as a search filter, for the digital files satisfying at least the search filter criterion; and displaying, on the video display device, an indication of the first tag label and a representation of the number of the digital files satisfying at least the search filter criterion.

In accordance with a further embodiment, a web-based digital file storage system comprises a digital file repository for storing and retrieving digital files; a digital tagging system permitting the user to assign a plurality of digital tags to each of the digital files, wherein the digital tagging system comprises at least one type of data selected from the group consisting of a person's name, a location, a recipe, a date, a family relationship, a person's profile, an event name, a rating, and a document type; a search filter, wherein the search filter allows the digital files to be searched according to a plurality of types of data; and a user interface that presents the digital files on a user's screen based on the digital tags, wherein the user interface further comprises a digital tag image, the digital tag image having at least one type of data represented thereon with text.

As described in detail below, the various embodiments provide much-needed platforms that save a user significant time, provide significant information with minimal screen space, and provide an appealing and customizable interface that will enhance the user experience.

BRIEF DESCRIPTION OF THE DRAWINGS

The invention may best be understood by reference to the following description taken in conjunction with the accompanying drawings, in which:

FIG. 1 is a screenshot of an organizational functionality view of one embodiment of the disclosed system.

US 10,621,228 B2

3

FIG. 2 is a screenshot of a photo detail view of one embodiment of the disclosed system.

FIG. 3 is a screenshot of a gallery view of an event or album of one embodiment of the disclosed system.

FIG. 4 is a screenshot of an individual event or album view of one embodiment of the disclosed system.

FIG. 5 is a screenshot of a location view of one embodiment of the disclosed system.

FIG. 6 is a screenshot of a people thumbnail view of one embodiment of the disclosed system.

FIG. 7 is a screenshot of a people profile view of one embodiment of the disclosed system.

FIG. 8 is a screenshot of a family tree view of one embodiment of the disclosed system.

FIG. 9 is a screenshot of a timeline view of one embodiment of the disclosed system.

FIG. 10 is a screenshot of a recipe chart, according to one embodiment of the disclosed system.

FIG. 11 is a screenshot of an album chart view of one embodiment of the disclosed system.

FIG. 12 is a screenshot of an event chart view of one embodiment of the disclosed system.

FIG. 13 is a screenshot of a people chart view of one embodiment of the disclosed system.

FIG. 14 is a screenshot of a family tree chart view of one embodiment of the disclosed system.

FIG. 15 is a screenshot of a location chart view of one embodiment of the disclosed system.

FIG. 16 is a screenshot of a recipe chart view of one embodiment of the disclosed system.

FIG. 17 is a screenshot of a slideshow view of one embodiment of the disclosed system.

FIG. 18 is a screenshot of an advanced search filter view of one embodiment of the disclosed system.

FIG. 19 is a screenshot of a homepage view of one embodiment of the disclosed system.

FIG. 20 is a diagram of the Overall System Process Flow of MemoryWeb.

FIG. 21 is a diagram of the System for Reading Phase, System Interpreting, and Adding Digital File and Corresponding Data to Relationship Table Phase.

FIG. 22 is a table of the EXIF and MemoryWeb Tag Data Blocks

FIG. 23 is a table of the Microsoft Windows and MemoryWeb Tag Data Blocks.

FIG. 24 is a table of the MemoryWeb Person Tag Data Blocks.

FIG. 25 is a diagram of the Third Party Facial Recognition System.

FIG. 26 is a diagram of the Third Party Media System (Data Exchange).

FIG. 27 is a table of the User Settings Table.

FIG. 28 is a diagram of the Application Digital Tag Organizer System.

FIG. 29 is an illustration of the Application Dot-Tag Shape and Content.

FIG. 30 is a diagram of the Continuous Link of Application Dot-Tag System.

FIG. 31 is an illustration of the Slideshow View of Digital File and Application Dot-Tags.

FIG. 32 is a screenshot of People Application Views.

FIG. 33 is a screenshot of Collection Application Views.

FIG. 34 is a screenshot of Location Application Views.

FIG. 35 is screenshot of Uploads Application View.

FIG. 36 is a screenshot of Recipe Application View.

FIG. 37 is a diagram of the Advanced Filters System.

4

FIG. 38 is a screenshot of Adding the First Application Dot-Tag using Advanced Filter.

FIG. 39 is a screenshot of Single Application Dot-Tag Filter for Each Application View.

FIG. 40 is a screenshot of Single Application Dot-Tag Filter for Date in Uploads Application View.

FIG. 41 is a screenshot of the Single Application Dot-Tag Filter in Location Application View.

FIG. 42 is a screenshot of Adding Another Application Dot-Tag Filter.

FIG. 43 is a screenshot of the Multi-Dot-Tag Filter in Location Application View.

FIG. 44 is a diagram of the Keyword Fast Search System.

FIG. 45 is a screenshot illustration of Using Keyword Fast Search.

FIG. 46 is a diagram of the Share to Third Party Social Network Provider System.

FIG. 47 is a diagram of the Third Party Location Mapping System.

FIG. 48 is a diagram of the Share to Individual System.

FIG. 49 is a diagram of the Application Export System.

FIG. 50 is a table illustrating the Digital File Image File Directory Data Blocks of JPG Photo within Microsoft Before and After MemoryWeb.

DETAILED DESCRIPTION OF ILLUSTRATED EMBODIMENTS

Although the invention will be described in connection with certain preferred embodiments, it will be understood that the invention is not limited to those particular embodiments. On the contrary, the invention is intended to cover all alternatives, modifications, and equivalent arrangements as may be included within the spirit and scope of the invention as defined by the appended claims.

The present disclosure relates to one or more of the following features, elements or combinations thereof. A web-based digital file storage system is disclosed. The storage system may include a digital file repository for storing and retrieving digital files, such as photos, a digital tagging system configured to assign digital tags to the digital files, a sorting system, and a user interface.

The digital tagging system may include various types of data, such as a person's name, a location, a recipe, a date, a family relationship to the user, an event name, a rating, sharing rights, file type and a document name. The sorting system can allow the digital files to be searched and sorted according to a plurality of types of data and can be used for creating and organizing special views. The user interface may be user-configurable, and can present the digital files on a user's screen based on these user inputs.

The digital file repository may be accessible over the Internet. The sorting system may provide a user with the ability to search based on a plurality of digital tags. The disclosed system may also provide a way to track relationships between users, so that a family tree can be displayed.

Recipes may also be linked to a person's name, with, for example, a video and digital copy of original hand-written recipe to create a recipe view.

Moreover, the digital files and data can be exported as a single file with the digital tagging embedded within the exported file.

In another embodiment, a method of storing digital photographs is disclosed. The method may include the steps of storing a digital photograph in a file repository, associating a plurality of digital tags having different tag types with the digital photograph, providing a search function that permits

US 10,621,228 B2

5

searching by a plurality of digital tag types and provides a search result, and providing a user-configurable output to display the search result. The digital tag types may include, for example, a person's name, a location, a recipe, a date, a relationship, an event name, a rating, file type and a document type. The method may include a further step of providing access to the file repository via the Internet. The method may also allow for tracking relationships between users so that a family tree can be displayed.

Additional features of the disclosure will become apparent to those skilled in the art upon consideration of the following detailed description of preferred embodiments exemplifying the best mode of carrying out the invention as presently perceived.

The presently disclosed method and application (herein alternatively referred to as a "system") provides users with an Internet-based interactive platform to gather, organize, view, share and archive digital files using a proprietary organization system and export tagging process. As used herein, the word "tag" refers to any type of digital data that can be assigned to a file to describe some aspect of that file through a tagging process. For images, the tagging is preferably in EXIF format. For videos, documents and other file formats, any appropriate format may be used. The disclosed system allows users to create, view and share digital files, which could represent, for example, the memories a user has collected from the past and present, and could incorporate additional memories for generations to come. As outlined herein, various embodiments are disclosed that can accomplish these and other goals.

One disclosed embodiment includes an import feature. Users can import media files from users' favorite sources (e.g., computers, mobile phones, social networks, etc.). If any meta-tag information is embedded within the media (e.g., date taken and GPS coordinates), the system could automatically read and utilize it for the user. Digital files, media, meta-tags, and other data discussed herein may be saved to one or more file repositories (also referred to as a database herein).

In another aspect of the disclosed system, organizational functionality is provided. Similar to the concept of writing certain information "on the back of a photo," the system's digital tagging system and organizing feature allows a user to arrange large amounts of digital files with tags that can characterize and document the digital file(s). Digital files can be individually or group organized at the same time for many tags including, but not limited to, a person's name, family relationships of the subjects to the user and between each other (e.g., mother/father), location, date, event, album, comments, document type (e.g., birth certificate, poetry), recipe, ranking or rating, and sharing rights. Tags can be assigned to a single file at a time, or to a plurality of files at once. For example, if a user wishes to assign the tag "grandma" to 100 photos at once, the system provides a way for a user to select all 100 photos and enter the tag only once. An example of the manner in which digital photos can be organized is presented in FIG. 1.

Yet another feature is the multiple views from which a user can display his or her digital media files and their tagged attributes. Using a user interface (e.g. a keyboard, mouse, or touch screen), users can select individual files, groups of files meeting specific criteria, or all files in their account from which to create views. These views may alternately take the form of a chart. These views will be auto-populated based upon either tag information already associated with the digital file upon import or the tags assigned to the digital files by the user within the aforemen-

6

tioned organization functionality. Each digital file can be enlarged, from any view or chart, by clicking an information ("i") button to show an enlarged version of the digital media file with all the tags that are assigned to that digital file, as illustrated in FIG. 2. In another embodiment, the user interface may be user-configurable, as discussed further herein.

The following views are shown with particularity. In FIG. 1, the gallery view allows the user to see all the digital media that are associated within a group such as an event or custom album. The gallery view for either events or albums is illustrated in FIG. 3.

As shown in FIG. 2, an individual album or event view allows one to see the files associated with a specific group. For example, one can view the digital files that relate to a group of files called "Trip to Italy 2011." The individual album or event view is illustrated in FIG. 4.

A location view, as shown in FIG. 5, identifies within an interactive map (Google map shown as an example), where digital files were taken or originated. The location view can also provide additional outputs such as a journey route that identifies the specific locations for an event or trip that can be customized by users.

A people view, as shown in FIG. 6, shows thumbnail photos of all the people in the system that can be clicked in for a people profile view. A people profile view, as shown in FIG. 7, shows a profile picture of an individual, their birth/death information, family relationships, overview (comments) on the person, as well as links to other views that contain that individual in the system.

A family tree view, as shown in FIG. 8, can illustrate interactive family trees where one can see the family tree of an individual or family. If a user clicks on an individual within the family tree, it will take him or her to the people profile view of that person.

The timeline view, as shown in FIG. 9, will be an interactive timeline that allows you to set ranges of digital files by year, month and day. The digital files shown in the timeline will also be interactive and if the user clicks on a digital file or group of digital files (e.g., event or album), the user will then view the information related to the digital file(s).

A recipe view, as shown in FIG. 10, will show a recipe along with any digital files that are associated with it. For example, a cherished family recipe may show a digital copy of the original handwritten recipe, a photo of the family member who was the chef and a video of the family member making the recipe.

Each of the aforementioned views may also be seen in a chart format view that is interactive when any item on the chart is clicked, the user will then be taken to a new screen that details all relevant digital files (and file types) for the clicked item.

For album or event chart views, as shown in FIGS. 11 and 12, the elements listed in those charts will include individuals who are part of each album/event, number of digital files, date and other pertinent information.

A people view, shown in FIG. 13, may demonstrate all the names of individuals that are in the system in an alphabetical listing. Such a people view can also contain details on each person such as the number of photos and videos that are associated with that person. The user can click on that person to pull up the profile view of the individual or click on the number of photos to see all the photos associated with that person.

In the family tree chart view, shown in FIG. 14, family lineage can be viewed in multiple ways. For example, a user

US 10,621,228 B2

7

can set himself as the tree anchor and then see a tree of all people entered into the database related to the user. The user could also set a contact as the tree anchor and then just view the descendants of that individual.

For a location chart view, as show in FIG. 15, listings of all the locations that are in the system are displayed along with the number of digital files, as well as names of persons associated with each. A user can click on the location to see all the digital media files that are associated with a specific location.

A recipe chart, as shown in FIG. 16, can show recipes that uploaded to the system. Along with the ingredients and steps of each recipe, this view can identify the chef(s) name, number of photos and videos associated with each.

For any of the views, the user can click on the digital file to start a slideshow feature that will allow them to scroll through an enlarged view of the digital file as illustrated in FIG. 17.

Another aspect of the disclosure is the search filter. This filter allows users to select one or more criteria that will narrow down their results to just those digital files matching input criteria. The entire system can be filtered by, for example, key words (or plurality of key words), event names, location, people, albums, star rating, file type, document type, and dates. A user may filter based on more than one criterion at a time. To help users quickly identify digital files that may still need to be organized, the advanced search filter also allows users to isolate files that have no date, no location, no people, no specific date/range, no upload date information or are lacking any other tag.

It should be noted that in one embodiment, searching via key word will search through all tagged information (user populated or auto-generated upon import). For example, if a user searched for the term "Ohio," the system would search for that term associated with any file in any way. If the user had files with Ohio as a state, file name, street name, person's name, file comment, etc., all would be retrieved.

Settings applied in the advanced search filter can cumulatively carry over to any subsequent pages until new criteria are selected. For example, a user can apply a filter to retrieve files associated with a particular person. Then the user can set a date range to further narrow results to show only those files for that selected person within the date range. Any pages viewed from that point forward throughout the entire site would only contain files associated with person and the date range specified. The advanced search filter is illustrated in FIG. 18.

Yet another feature can be a user's homepage, as illustrated in FIG. 19, that can summarize the user's content within the system including relevant information in the system. It is contemplated that a user's homepage may show a summary of the total number of photos, videos, documents and audio files that the user has uploaded. In this embodiment, for each group of digital files (e.g., photos), the percent of files that has been organized with pertinent data such as date, name(s) and location can be noted. In addition, the homepage can show a list of people that are in the system and the respective count for photos, videos, documents and audio files associated with each person. Also contemplated is a summary of the events, albums and locations that have been entered into the system. The user homepage may serve as an executive summary dashboard of one's entire system and can be modified to provide data in an executive summary format for a user.

Another feature is that the entire system including the dynamic views can be presented in a wide range of user outputs—e.g. on the user's computer, smartphone or tablet

8

display. The user may choose to present the digital files in any of the various types of ways disclosed herein. Other ways of outputting the files are also possible. The user can create and modify various sharing rights so that third parties may view the files and if desired, provide comments, apply tags or even download/copy the files for their own use.

Still another embodiment can provide export functionality. Once a user has used the organization functionality to assign information to data file(s), a user may want to export the data file in its original form (e.g., .jpg, .mp4, etc.) with the tags embedded within the digital file in the form of EXIF tags. In other words, a user can export his or her entire set of digital files, or may choose a subset based on keywords and tags. The exported digital files can include key tags and attributes users have assigned, and in one embodiment, such tags and attributes can be embedded within the digital files. For example, each exported digital file may be imbedded with user-entered data such as the people, location, and event name. This feature will allow the users to back up their files to another source (e.g., external computer hard drive) or to transport it to another venue (e.g., another website that is used for viewing and/or sharing digital files such as a social media website) where it can be viewed with these attributes. This export feature can provide users with the advantage of never losing key data that was stored simply because the user chooses to move its digital files to a new digital archiving system.

A method is also disclosed. The method may include the steps of storing a digital file in a file repository, associating a plurality of digital tags having different tag types with the digital file, providing a search function that permits simultaneously searching by a plurality of digital tag types and provides a search result, and providing a user-configurable output to display the search result. The digital tag types may include, for example, a person's name, a location, a recipe, a date, a relationship between individuals, an event name, a rating, and a document type.

Under the disclosed method, access may be provided to the repository via the Internet. Relationships between users may also be tracked such that a family tree can be displayed. A recipe may also be linked to a user or person. Finally, the method may include the step of outputting a digital file and its associated digital tags into a single file.

While the disclosure is susceptible to various modifications and alternative forms, specific exemplary embodiments thereof have been shown by way of example in the drawings and have herein been described in detail. It should be understood, however, that there is no intent to limit the disclosure to the particular forms disclosed, but on the contrary, the intention is to cover all modifications, equivalents, and alternatives falling within the spirit and scope of the disclosure as defined by the appended claims.

A plurality of advantages arise from the various features of the present disclosure. It will be noted that alternative embodiments of various components of the disclosure may not include all of the features described yet still benefit from at least some of the advantages of such features. Those of ordinary skill in the art may readily devise their own implementations of a digital file organization system that incorporate one or more of the features of the present disclosure and fall within the spirit and scope of the disclosure.

Application (Also Called "MemoryWeb Application" or "System")—

The Application is an online program constructed using a mix of freeware code as well as custom-built proprietary coding with an interface that has many functions including:

US 10,621,228 B2

9

1) the ability to import, associate and embed Digital Tags to Digital Files by using existing Tags of a Digital File as well as the Application's custom Digital Tag options (also called the Application Digital Tag Organizer) for use in the Application; 2) view, sort, annotate, and share Digital Files from the various Application Views; 3) navigate using the proprietary Application Dot-Tag System; 4) filter Digital Files using the Application Advanced Filter System or Fast Search System; 5) store the Digital Files through an interactive Storage System through a User Relationship Table; and 6) export the Digital Files with the Digital Tags embedded within the Digital Files. This Application has already been disclosed in U.S. patent application Ser. No. 13/157,214 and incorporated herein by reference. This Application is also being trademarked as "MemoryWeb" with the US Commissioner for Trademarks on Dec. 26, 2013 under application No.: 86/152,930. The Application may be accessible over various user interfaces that may use the Internet and via applications that would be used on mobile communication devices such as smart phones (e.g., iPhones), Personal Digital Assistants (PDAs) and Tablets (e.g., iPads).

Application Views—

The Application Views utilizes the Application's ability to associate Digital Tags to Digital Files and display them in customized views such as Uploads, Collections, Slideshow, Location, Timeline, Family Tree, People Profile, and Recipes.

Application Advanced Filter System—

A function that provides search capabilities using one or more Digital Tags within the Application, resulting in a narrowed output display of the applied filters to display one or more Digital Files and viewed in one or more Application Views. The Application Advanced Filter System can allow Digital Files to be searched and sorted according to a plurality of types of data and can be used for creating and organizing special views. The user interface may be user-configurable, and can present the Digital Files on a user's screen based on these user inputs.

Application Dot-Tag—

The manner in which a Digital Tag is displayed within the Application using pill-shaped indicators that can reside near a file's image or overlaid on the file's image. MemoryWeb Tags are illustrated as Application Dot-Tags within the Application to help the user organize their Digital Files with key components of related information such as people, date of file, location, collection, star ranking, and recipe. The MemoryWeb Application Dot-Tag is more than just text (as traditional tagging systems) because Memory-Web Application Dot-Tags act as mini search engines that allow the user to see how many matching files there are to that MemoryWeb Tag and if selected will take the user to the corresponding Application View to illustrate the linked search results of that Application Dot-Tag. However, it should be understood that other shapes and indicators are contemplated by the present invention, and may even be user-configurable. For example, the indicator may take the form of a sticky note, a different shape, a dotted shape, or any number of variations of indicators that may be functional in displaying one or more words. Colors may also be used to indicate differing categories of indicators, or differing associations/intersection of the indicators. Within the pill-shaped indicator, the specific Digital Tag information is used to display information about a Digital File. Throughout this document, the Application Dot-Tag is shown as illustrated in FIG. 29 (indicators 0650, 0654, 0655 and 0656).

10

Application Digital Tag Organizer System—

Within the Application, a function for assigning one or more Digital Tags to one or more Digital Files at the same time through the Application Dot-Tag Organizer System. This feature allows Digital Tags to be assigned to items such as photos, videos, audio files, and documents. The information created from this functionality drives the outputs for the Application Views. The Application Digital Tag Organizer System will allow the tagging of key items as date, GPS location, star ranking, people (both name and facial recognition), album(s), family relationships, a date, event name, sharing rights, file type, document name, and recipes. Each of the Digital Tags is user-configurable.

Application Export System—

Ability to export Digital File(s) from the Application, with the Digital Tags that were created within or imported/uploaded into the Application, embedded inside the Digital File. The Digital Tags within the exported Digital File can then be viewed and used by any other applications that can read EXIF tags.

Application Programming Interface ("API")—

The Application Programming Interface (API) is the system that interacts with other communication points or services over HTTP via a POST, GET, PUT, DELETE methods. The API provides a way for users to access their MemoryWeb data outside of the web browser on mobile devices or other web connected devices. The actions within the API deliver MemoryWeb Digital Files and Digital Tags along with all meta data associated with such files and tags.

MW Automatic Uploader/Downloader Application—

Separate from the main MemoryWeb Application, there are additional proprietary applications created by MemoryWeb for user to upload and download (export) Digital files to and from the main MemoryWeb Application. The first is the MW Automatic Uploader/Downloader built for Window's compatible computers. The second is the MW Automatic Uploader/Downloader build for MAC computer. Both of the MW Automatic Uploader/Downloader applications can be installed on the user's computer to automatically upload the desired Digital Files from their computer to the main MemoryWeb Application. In addition, the MW Automatic Uploader/Downloader applications allow for Digital Files to be exported from the main MemoryWeb Application to a desired folder on the user's computer with the updated tags embedded within the Digital File.

Storage System—

A storage system can be a cloud-based Storage System (e.g., Amazon's AWS, Dropbox, Box.net, Deutsche Telekom's Cloud, etc.), hard-drive, server, or any venue that allows one's information to be stored. The storage system would act as a database and file repository for storage and retrieval of Digital Files to and from the Application.

Digital Files—

An electronic file that can be in various file formats (e.g., PNG, JPEG, PDF, TIFF, MP3, MP4, WAV, and GIF) that are of items such as photos, videos, audio files, and documents.

Digital Tags—

The word "Digital Tag" refers to any type of digital data that can be assigned to a file to distinguish and describe some aspect of that file through a tagging process. Digital Tags will be comprised of various groups of digital data including:

- a) EXIF Tags—EXIF stands for "Exchangeable Image File Format" and is a standard that specifies the formats for images, sound, video, and ancillary tags. The EXIF standard is an Open Standard produced by the Standardization Committee and is detailed within their

US 10,621,228 B2

11

document called *Standard of the Camera & Imaging Products Association*. Standard of the Camera & Imaging Products Association, CIPA DC-008 Translation-2012. Exchangeable image file format for digital still cameras: EXIF Version 2.3. Established on April, 2010 and Revised on December, 2012. Prepared by: Standardization Committee. EXIF tags are also called “meta tags” or “metadata.” The EXIF information is formatted according to the TIFF specification, and may be found in JPG, TIFF, PNG, JP2, PGF, MIFF, HDP, PSP and XCF images, as well as many TIFF-based RAW images, and even some AVI and MOV videos. The EXIF meta information is organized into different Image File Directories (IFD’s) within an image. The names of these IFD’s correspond to the ExifTool family 1 group names.

When Digital Files are captured with digital cameras (including smartphones), scanners and other systems handling image, video and sound files, certain EXIF tags are automatically populated within the Digital File and can cover a broad spectrum of information such as:

Descriptions (e.g., Title, Subject, Star Ratings, Tags, People, Comments)

Origin (e.g., Authors, Date taken, Copyright)

Image information (e.g., dimensions, color representation and size)

Camera Setting Information (e.g., camera maker, camera model), including static information such as the camera model and make, and information that varies with each image such as orientation (rotation), aperture, shutter speed, focal length, metering mode, and ISO speed information.

Advanced Photo Information (e.g., lens maker, lens model, contrast, brightness, EXIF version, etc.)

File Information (e.g., file name, item type (e.g., JPG file), date created, date modified, size, etc.)

A thumbnail for previewing the picture on the camera’s LCD screen, in file managers, or in photo manipulation software.

Global Positioning System (GPS) information that is also known as geocoding.

The Application will auto-populate any existing EXIF Tags from the original Digital File upon upload into the Applications (as illustrated in FIG. 21) and put this information into the Users Relationship Table on the Storage System.

b) Extensible Metadata Platform (XMP)—This is Adobe’s Extensible Metadata Platform (XMP) format for labeling metadata within an Adobe file.

c) Png Textual Data (tEXt)—This is Portable Network Graphics (PNG) metadata format for labeling within a PNG file.

d) Microsoft Windows Tags—These are Microsoft Windows File Attributes that are stored in Data Blocks from Microsoft’s system.

e) MemoryWeb Tags—These tags are typically developed within MemoryWeb and can relate to People Names, Recipes, Collections, Location Name, Family Relationships (also discussed in MemoryWeb Person Tags), Social Network Data (e.g., ID, contact IDs, etc.), File Folder Batch Name. This would be folder directory name that includes the name of each folder that eventually leads to the folder that the digital file was actually stored within the User’s PC. This is used to help the user organize data within MemoryWeb based upon the

12

users organization system used on their PC. Facial Recognition Data, and other type of tags that are user defined.

f) MemoryWeb Person Tags—These user defined tags within MemoryWeb are specific to each person profile including such areas as Nicknames, Birthdates, Date of Birth, Date of Death, Biography, Family Relationships (e.g., Mother, Father, Brother, Sister, Daughter, Son, Spouse, etc.), Pets, and Firsts (e.g., First Steps, First Words, First time riding a bike, etc.).

The combination of all the aforementioned tags is collectively referred to as “Digital Tags.” The list of groups and Digital Tag types will grow as technology in this area improves over time. These Digital Tags are also referred to as “File DNA” for MemoryWeb.

User Relationship Table—

Within the Application, each User will store the data related to Digital Files, Digital Tags, User Settings, and other specific information related to a User’s repository of information is kept within the User Relationship Table.

Data Blocks—

Within the User Relationship Table, there are Data Blocks that will store information related to EXIF Tags, Microsoft Windows Tags, MemoryWeb Tags, and MemoryWeb Person Tags. These Data Blocks are used to generate the information that is displayed in such key components such as the Application Views and Application Dot-Tags.

Custom Code—

Proprietary scripts and code developed by MemoryWeb to enable key functions such as Dot-Tag relationships and ability to embed new user-defined tags into a file and/or override existing EXIF tags and the ability to navigate the application and its functions via connections drawn from the associated tags

Open Source Libraries—

Non-proprietary code taken from the free, open source community integrated that is used by the Application.

User Interface—

The Application may be accessible over various “User Interfaces” including Personal Computers (e.g., Macs, Windows, etc.), Personal Digital Assistants (PDA) (e.g., iPhones) and Tablets (e.g., iPad). The User Interfaces can be controlled through the Application using various tools such as a keyboard, mouse, and touch screen.

The present invention relates to an Application that has many functions including: 1) the ability to import, associate and embed Digital Tags to Digital Files by using existing Tags of a Digital File as well as the Application’s custom Digital Tag options (also called the Application Digital Tag Organizer) for use in the Application; 2) view, sort, annotate, and share Digital Files from the various Application Views; 3) navigate using the proprietary Application Dot-Tag System; 4) filter Digital Files using the Application Advanced Filter System or Fast Search System; 5) store the Digital Files through an interactive Storage System through a User Relationship Table; and 6) export the Digital Files with the Digital Tags embedded within the Digital Files.

Prior to the invention of digital photography, people tended to share photos by displaying printed copies in frames and albums or would store them in a container in hope of preserving these assets for future use or future generations. Important photos would often be inscribed on the back with significant details (people, location, and event) to preserve the memory of that particular occasion. Many people would share their memories by assembling an album that could be viewed with others. Occasionally, extra copies of special photos may have been printed for friends, rela-

US 10,621,228 B2

13

tives, etc. At one time, film slide shows were also a popular medium for sharing photo memories.

With the evolution of Digital Files, there has been explosive growth in the number of individuals taking digital photos, converting old photos to digital copies, making movies and gathering digital documents and in the sheer number of files people are capturing digitally. Today, virtually every personal computing device contains some kind of photo, movie or other type of digital file creator/player/viewer/storer/etc.

At the same time, there is little to no cost for people to store large amounts of photos in various "containers" of the modern age. Facebook, Flickr, Shutterfly and countless other social media and specialty Digital Files sites allow users to post and share images to a community with a frequency and ease that continues to feed the fire of the digital revolution. However, they don't allow much organization of Digital Tags, dynamic viewing of Digital Files, and the ability to export the Digital Files with new Digital Tags. Questionable and ever-changing privacy terms for user/account information, including digital files, have also left the marketplace leery of posting their full digital archive and associated context to these sites.

What is needed to complement the widespread availability of Digital Files is a medium that allows people to organize, view, navigate, search, preserve and share these files with all the memory details captured, connected and vivified via an interactive interface. Such a solution would allow Digital Files, including documents, photos, videos and audio, to tell a full story now, and for generations to come.

As disclosed in detail herein, the application provides the much needed platform that saves a user significant time, provides significant information with minimal screen space, and provides an appealing and customizable interface that will enhance the user experience.

Anytime the MemoryWeb Application exchanges information with an external Storage System or User Interface such as a phone, tablet, computer or other internet based user device, the interaction with the MemoryWeb Application involves Application Programming Interface (API). The API's allow each system to call the specific Digital Files and Digital Tags associated with each request so they can be viewed.

Additional features of the disclosure will become apparent to those skilled in the art upon consideration of the following detailed description of preferred embodiments exemplifying the best mode of carrying out the invention as presently perceived.

The present disclosure relates to one or more of the following features, elements or combinations thereof. The Application allows the importation of Digital Files and then the association of Digital Tags to the Digital Files by using existing EXIF Tags of a Digital File as well as the Application's custom organization of Digital Tags for use in the Application. The Application then allows the Digital Files to be viewed, sorted, annotated, navigated, and shared using the various Application Views. The Application can also filter Digital Files using the Application Advanced Filter System functionality. The Digital Files can be stored through a Storage System that interacts with the Application. In addition, the Application allows for Digital Files to be exported with the Application's Digital Tags embedded within the Digital Files.

The Application may be accessible over various user interfaces that may use the Internet and via applications that would be used on User Interfaces such as Personal Digital Assistants (PDA) (e.g., iPhones) and Tablets (e.g., iPad).

14

The presently disclosed Application provides users with an interactive platform to gather, organize, view, share and archive Digital Files using a proprietary organization system called the Application Digital Tag Organizer and export the modified Digital files with the Application's Digital Tags embedded within the Digital Files using the Application Export feature.

The Application allows users to create, navigate, search, view and share Digital Files, which could represent, for example, the memories a user has collected from the past and present, and could incorporate additional memories for generations to come. As outlined herein, various embodiments are disclosed that can accomplish these and other goals.

DESCRIPTION OF EMBODIMENTS

In FIG. 20, the overall process flow of MemoryWeb is depicted. Each of the boxes depicted that are Inside the Memory-Web System (0050) are detailed additional figures within this application. However, to help illustrate the overall process flow, FIG. 20 was created. In FIG. 20, the process begins when original digital file(s) are uploaded to MemoryWeb (0101). This process can take place in a variety of ways including when a user manually selects uploads from the Uploads Application View (see FIG. 35 indicator 1701), installs the a MW Automatic Uploader/Downloader Application on their computer, or imports Digital Files from the users' other sources (e.g., mobile phones, social networks, etc.).

Once a file is uploaded, the System Reading Phase (0100) begins. Information from the System Reading Phase is then sent to the System Interpreting and Adding Data to Relationship Table Phase (0200). During this phase, information is passed back and forth to the Third Party Facial Recognition System (0400) to the Third Party Facial Recognition Provider (0401). The system will also coordinate between the Third Party Social Media (Data Exchange) (0500) and then to various Third Party Media Providers (0501). Another key step from the System Interpreting and Adding Data to Relationship Table Phase is adding both the Digital Files and the corresponding tags to the User Relationship Table (0300). As illustrated in subsequent figures within the patent application, the User Relationship Table serves as the key repository for all of the user's data that generates virtually every display from the application. From the User Relationship Table, the user can use the Applications Digital Tag Organizer System (0600), the Continuous Link of the Application Dot-Tag System (0700), the Advanced Filters System (0800), or the Keyword Fast Search System (0900). The user can also share Digital File(s) through the Share to Social Network Provider System (1000) to a Third Party Social Network Provider (0501) that is outside the MemoryWeb system or use the Share to Individual System (1200) to a Person (1201) that is Outside the MemoryWeb system using the data from the User Relationship Table. To help generate some of the map views, the system will utilize a Third Party Geographical Mapping System (1100) that connects to a Third Party Geographical Mapping Provider (1101) that is Outside the MemoryWeb system. The user can also export Digital Files with the Digital Tags embedded within the Digital File using the Application Export System (1300) that will send a MemoryWeb Modified File from MemoryWeb (1301) to a designated location by the User that is outside the MemoryWeb system.

As illustrated in FIG. 21, the System Reading Phase (0100) is described in further detail. The System Reading

US 10,621,228 B2

15

Phase will first check if the digital file is a duplicate file (0102) that is already in the User's collection. If the file is a duplicate, it will not be uploaded (0104). However, if it is a new file for the user, the System Reading Phase will then locate the EXIF Image File Directories in the digital file (0103) and then send that information to the System Interpreting and Adding Data to Relationship Table Phase (0200).

As further illustrated in FIG. 21, the System Interpreting and Adding Data to Relationship Table Phase will take the EXIF Image File Directories sent from the System Reading Phase and read and iterate through each EXIF tag item (0201). At this time, the system will identify faces from the digital file and then send this information to the Third Party Facial Recognition System (0400) that will coordinate with the Third Party Facial Recognition Provider (0401) that is outside the MemoryWeb. When the Third Party Facial Recognition System (0400) sends back data related to facial recognition of faces in the Digital File, it comes back then the system sends information related to people facial recognition tags to the MemoryWeb Person Tag (Data Blocks) within the User Relationship Table (0300). The detailed process of the Third Party Facial Recognition System (0400) is further explained in FIG. 25.

During the Read & Integrate Through Each EXIF Tag item (0201) the process will also upload a the original Digital File in MemoryWeb (0211), the process will also store a copy of the original file within the User Relationship Table (0300) and create five duplicate copies (0203) of different resolution sizes as follows: XL Duplicate File (0302, Large Duplicate File (0303), Medium Duplicate File (0304), Small Duplicate File (0304), and a Thumbnail Duplicate File (0306). Each duplicate file is used in different parts of the application depending upon the photo size needed for such areas within the Application such as Application Views, Application Dot-Tags, and Application Digital Tag Organizer System.

Another embodiment during the Read and iterate through each EXIF tag item (0201) stage is determining if a MemoryWeb tag exists (0204). A MemoryWeb tag is a Digital Tag that is currently being used as an Application Dot-Tag within the Application. If it is not a Digital Tag that MemoryWeb is currently using, the application will Save EXIF data to the User Relationship Table for Digital File (0205) and send this to the User Relationship table. This is done in case there are EXIF data that are desired to be used in future releases of the Application. For the Digital Tags that are being used in the Application, the system will Parse EXIF data into MemoryWeb Tags (0206), look up MW tag data (0207) and determine if a Digital Tag currently exists (0208). If a Digital Tag does not exist, the system will Create a new MW tag data ((0209) and send this to the appropriate Data Blocks within the User Relationship Table (0300). If Digital Tag data does exist, the system will Associate existing tag data ((0210) to the appropriate Data Blocks within the User Relationship Table (0300).

The third and final area within FIG. 21 is the System Indexing Digital Files and Tag Data Blocks for a Digital File within the User Relationship table (0300). In the User Relationship Table, the user's information system information stored such as User Settings (0390). Copies of the Original Digital File (0301), XL Duplicate File (0302, Large Duplicate File (0303), Medium Duplicate File (0304), Small Duplicate File (0304), and Thumbnail Duplicate File (0306) are stored. The final area of the User Relationship Table relates to the data blocks including EXIF Tag (Data Blocks) (0320), Microsoft Windows Tag (Data Blocks) (0320),

16

MemoryWeb Tag (Data Blocks) (0360), and MemoryWeb Person Tag (Data Blocks) (0380).

In FIG. 22, there are two charts that illustrate EXIF and MemoryWeb Tag Data Blocks. The first chart illustrates the EXIF Tags Version 2.3 (Data Blocks) (0320). For the EXIF Tags Version 2.3 (Data Blocks) (0320), the information from this table is an expert from an Open Source Library code produced by the Standardization Committee that is detailed within their document called Standard of the Camera & Imaging Products Association. While all the EXIF tags that are contained within a Digital File are read (as previously illustrated in FIG. 21 within the System Interpreting and Adding Data to Relationship Table Phase (0200)) and are stored within the system's User Relationship Table (0300), a summary of the primary EXIF tags that are currently used within MemoryWeb are illustrated in the EXIF Tag Blocks (0320). The EXIF tag information is organized into different Image File Directories (IFD's) or "Data Blocks" within an image and organized in the column heading of Tag Label (0321). The names of these IFD's correspond to an EXIF standard for ExifTool family 1 group names that are depicted in the column heading of EXIF Group (0322). The IFD's are stored within a specific data block location within a Digital File and these locations have a standard name of the specific location (0323) within the Digital File. The primary EXIF tags that are read and used by MemoryWeb to generate Application Dot-Tags are: Description Title (0324), Description Rating (0325), Origin Date Taken (0326), Digital File Width (0327), Digital File Height (0328), User Comment (0329), GPS Latitude (0330), GPS Latitude Ref (0331), GPS Longitude (0332), and GPS Longitude Ref (0333).

In FIG. 22, the second chart illustrates the MemoryWeb Tag (Data Blocks) (0360) that overlap with standard EXIF Tag blocks. As previously illustrated in FIG. 21, the EXIF Tag Data blocks are read and brought into the User Relationship Table (0300). When the data is stored within the system's User Relationship Table, they are also stored with the corresponding EXIF tag label as illustrated in the column called MemoryWeb Tag (0361). For example, when a Digital File is brought into MemoryWeb and the system reads the Origin Date Taken (0326) for the EXIF Tag block, the system will denote this in the MemoryWeb table as MediaAsset.DateCreated (0364). This designation is very important as it allows MemoryWeb to re-inject any updated or new MemoryWeb Tag data into the corresponding standard EXIF Tag blocks of a Digital File when it is exported from MemoryWeb (as previously illustrated in FIG. 20 with the Application Export System (1300)). Continuing with this example, if the Origin Date Taken is modified within the MemoryWeb system, when the file is exported through the Application Export System (1300), the new updated date from MemoryWeb (0364) will be mapped to the EXIF Tag Data block with the Tag Label of Origin Date Taken (0326) with the EXIF Group called ExifIFD (0334) and the Location called 0x9003 (0335).

In situations where there is no standard EXIF Tag data block for the MemoryWeb Tag for such items such as Collections, People Location Name, Recipe Name, etc. (0367), they are mapped to a general EXIF Tag data block called User Comment (0329). As the standards for EXIF Tag data blocks change, the system can be mapped to any new specific EXIF Tag data blocks. For example, if an EXIF Tag Data block is made for Recipe Name, the MemoryWeb Tag related to Recipe Name will be mapped specifically to that new EXIF Tag data block as opposed to User Comment.

In FIG. 23, there are two charts that illustrate Microsoft Windows and MemoryWeb Tag Data Blocks. The first chart

US 10,621,228 B2

17

illustrates the standard Windows Imaging Component (WIC) Metadata (Data Blocks) (0340). Microsoft Windows has their metadata tag blocks contained in areas called Tag Labels (0341). The primary WIC Metadata data blocks that are read and used by MemoryWeb to generate Application Dot-Tags are: File Name (0342) and File Folder Path (0343). The corresponding MemoryWeb Tag data blocks (0360) for the WIC metadata tag blocks are called MediaAsset.FileName (0372) for the Microsoft file name and MediaAsset.UploadBatch.Batchname (0373) for the Microsoft File Folder Path. The ability for MemoryWeb to read the File Folder Path from Microsoft is a unique process used within MemoryWeb to help the user organize their photos based upon the organization methods they have already used within Microsoft. For example, if the user stored a group of photos on their Microsoft computer in the file directory C:/Photos/2013/First Day of School, MemoryWeb will automatically place the photos that were located within that Microsoft File Folder Path into a MemoryWeb Application Dot-Tag under a collection called "First Day of School" based upon the last folder within the file folder path. An example of the Application Dot-Tag that would be generated from the File Folder Path is in FIG. 31 with the label "First Day of School" (0770). In addition, MemoryWeb will allow the user to view the photos that are within a specific File Folder Path in the MemoryWeb Uploads Application View so that the user can organize photos from the same File Folder Path. An example of how this will be illustrated within MemoryWeb's Uploads Application View is in FIG. 35 with the grouping of photos with the File Path Name C:/Photos/2013/First Day of School (0709).

In FIG. 24, the MemoryWeb Person Tag Data Blocks (0380) that are contained with a User Relationship Table are illustrated. For any person that is added within a user's account, various MemoryWeb Person Tag Data Blocks are stored including: Person Name (0395), Nickname (0381), Birthdate (0382), Date of Death (0383), Biography (0384), Mother (0385), Father (0386), Brother(s) (0387), Sister(s) (0388), Daughter(s) (0389), Son(s) (0390), Spouse(s) (0391), Facial Recognition (0392), FacebookID (0393), Pets (0394), and other data blocks that will be added in the future as the Application grows (0396). These data blocks are primarily used in the People Profile Application View as illustrated in FIG. 32 (indicator 1430). One embodiment within the MemoryWeb Person Tag Data Block contains the FacebookID (0393). As illustrated in FIG. 26 (indicator 0507), information from Third Party Media Providers will be exchanged within MemoryWeb and the user's FacebookID will be provided and stored within the MemoryWeb Person Tag Data Block. In addition, any of the User's contacts from Facebook will also be downloaded into the corresponding MemoryWeb Person Tag Data Blocks for any matching persons within the User's MemoryWeb account. The information from the Third Party Media Providers that are stored within MemoryWeb will be used to provide "push notifications" to the user for various items such as when the user or any one of its contacts posts a photo to that Social Media venue.

As illustrated in FIG. 25, the Third Party Facial Recognition System (0400) is described in further detail. As photos are imported or uploaded into the Application, the systems will request thumbnail Digital Files (0404) from the User Relationship Table (0300). On a routine basis (e.g., daily), the system will retrieve all the thumbnails of Digital Files with unconfirmed faces (0403) and send those Digital Files (0404) to the Third Party Recognition Provider (0401). The Third Party Facial Recognition Provider (0401) uses

18

their algorithms to find location of eyes, nose, mouth and many other points for each face detected in the photo. They will also determine gender, check if the person is smiling, have eyes open, lips sealed or wearing glasses. The Third Party Facial Recognition Provider will use their algorithms to associate potential matches of faces for the user's collection of photos. For each face, the system will send back attributes including gender (male, female), glasses (true, false), smiling (true, false), lips (sealed, parted), eyes, (open, closed), mood (happy, sad, angry, surprised, disgusted, scared, neutral), field in the response have two subfields: value (string) and confidence (integer). For each attribute, the Third Party Facial Recognition Provider will assign percentages of confidence (0% to 100%) for each attribute that can be used by the MemoryWeb Application to utilize.

The Third Party Facial Recognition Provider will then send the information relating to a person back to MemoryWeb (0405). The MemoryWeb Application parse the identified faces and corresponding Facial Recognition data for each Digital File (0406). The system will interact with the User Relationship Table and determine if the face is an existing (i.e., "trained") face in MemoryWeb where there is a Face ID in the User Relationship Table (0407). If not, the system generates a facial recognition record for unknown person and then sends information to MemoryWeb Person Tag (Data Blocks) in User Relationship Table (0410). If yes, the system will then determine if the face is above the system's thresholds for confirming a face is a specific person in the user's MemoryWeb system (0408). If no, system generates virtual unconfirmed facial recognition record for person and then sends information to MemoryWeb Person Tag (Data Blocks) in User Relationship Table (0411). If yes, the system records and associates specific face for Digital File with a MemoryWeb Person ID and sends to MemoryWeb Person Tag (Data Blocks) in User Relationship Table (0409).

Typically, the ability to confirm and deny facial recognition matches will be within the People Profile Application View as illustrated in FIG. 32 within the facial recognitions area (indicator 1442). The system will also have other facial resonations area where the user can confirm or deny the suggested facial recognitions of a person for a Digital File. When the user denies the suggested facial recognition, the system dis-associates potential person match Tag, search's the user's collection for other potential matches, and then sends information to Tag Data Block of Relationship Table for the Digital File. If the user accepts the suggested facial recognition, the system sends this facial recognition tag confirmation to the User Relationship Table for the Digital File. Once a confirmation is made, the newly associated Digital File will have that confirmed person Application Dot-Tag associated to that Digital File for all Application Views. Each time an accepted or denied facial recognition is made for a specific person, the specific data points used for facial recognition is improved and sent to the Third Party Facial Recognition Provider for more accurate confirmations of that person during the next run for that person.

As illustrated in FIG. 26, the Third Party Media System (Data Exchange) (0500) is described in further detail. There are numerous types of third party media systems that are contemplated for MemoryWeb including social network providers (e.g., Facebook, Twitter, and LinkedIn) and other photo sites (e.g., Flickr and Picasa). In addition, it is contemplated for the ability to print Digital Files from MemoryWeb using third party print providers such as Walgreens or Shutterfly. Further contemplated solutions might be from digital file warehouses such as Dropbox and box-

US 10,621,228 B2

19

.net. All of the Third Party Media Systems will interact with MemoryWeb using the same system that is described within FIG. 26. The Third Party Social Media System starts when the user initiates sharing of their information with Third Party Media Provider with MemoryWeb (0502). When this is initiated, the system will send registration information (0503) to the Third Party Media Provider (0501). Once received, the Third Party Media Provider will send back a confirmation with the Third Party Social Media ID (0504) and then the system will send the information (0505) to the User Settings Table (0390) within the User Relationship Table (0300). The system will then send daily requests from the User Relationship Table for contact names and IDs (0506) to the Social Media Provider (0506). If there are new contact names that are not part of the user's current people, the system will receive new contact names and IDs from the Social Media Provider (0501). The user will have the ability to confirm or deny matches (0508) with their contacts within MemoryWeb. If there is a match, the system will associate the existing person within MemoryWeb to the same ID of the person within the Third Party Social Media platform (0509) and then send this to the User Relationship Table. If there is not a match, the system will add this additional contact as a new person and send (0510) this to the User Relationship Table. If the user wants to share or print Digital Files from MemoryWeb, they can do this with the Share to Third Party Media Provider System (1000) that is further detailed within FIG. 46.

In FIG. 27, the MemoryWeb User Settings Table is illustrated. As illustrated in the User Settings Table (1900), various data blocks of information is stored including the User's Name (1901), Payment ID (1902) that is used with third party payment providers, Password (1903), Account Type (1904) (i.e., free or paid account), User's email (1905), Language preference (1906), Date format preference (1907), Email notification (1908) preferences, the ability to share Contacts (with third Party Social Media) (1909), Facebook ID (1910), API Token (1911), Payment Date (1912) and other settings that will evolve as the Application grows (1913).

In FIG. 28, the Application Digital Tag Organizer System (0600) is illustrated. Within various Application Views the user can select, add, delete and edit MemoryWeb Tags for such areas as people, date, location, collections, star rankings, and recipes. An illustration of an Uploads Application View where MemoryWeb Tags for a Digital File can be selected, added, deleted, or edited is illustrated in FIG. 35. The Application Digital Tag Organizer System begins when the user selects one or more Digital Files in MemoryWeb (0601). The system then sends a request to the User Relationship Table for the specific Digital File (0602). The system then retrieves the Digital File and the Digital File Tag Data Blocks (0603) from the User Relationship Table (0300). Next, the system will display the Digital File and the corresponding Digital File Tag Data Blocks in the form of Application Dot-Tags (0604). An example of how the system can illustrate a Digital File with the corresponding Application Dot-Tags is in FIG. 31 (indicators 0780, 0765, 0766, 0768, 0770, and 0771).

If the user selects an Application Dot-Tag (0605), the system will utilize the Continuous Link of Application Dot-Tags System (0700) to produce the results of that Application Dot-Tag within one of the Application Views that is later illustrated in FIG. 30.

If the user selects add for a MemoryWeb Tag (0606), the user can add a new MemoryWeb Tag. When the user begins to type in text to add a tag, the system will produce

20

suggestions on matching MemoryWeb Tags or the option to add a new tag (0607). If a matching tag is selected (0608), the system associates the new MemoryWeb tag to the Tag Block of the Relationship Table for the Digital File (0610). Alternatively, if the tag does not exist the user can create a new MemoryWeb Tag (0609) and then the system associates the new MemoryWeb tag to the Tag Block of the Relationship Table for the Digital File (0611).

If the user selects edit for a MemoryWeb Application Dot-Tag (0612), the user can add information text to edit the MemoryWeb Tag and the system will produce suggestions or matching MemoryWeb tags or the option to add a new tag (0613). If there is a match within the user's system, the matching MemoryWeb Tag will appear and the user can select the MemoryWeb Tag (0614). Once the matching tag is selected, the system associates the new MemoryWeb tag to the Tag Block of the Relationship Table for the Digital File (0616). Alternatively, the user can create a new MemoryWeb Tag (0615) and then the system associates the new MemoryWeb tag to the Tag Block of the Relationship Table for the Digital File (0617). If the user selects delete for a MemoryWeb Application Dot-Tag (0618), the system deletes the association of MemoryWeb tag to Tag Data Block of Relationship Table for Digital File (0619).

In FIG. 29, the Application Dot-Tag Shape and Content is illustrated (0650). MemoryWeb Tags are illustrated as Application Dot-Tags within the Application to help the user organize their Digital Files with key components of related information such as people, date of file, location, collection, star ranking, and recipe. The MemoryWeb Application Dot-Tag is more than just text (as traditional tagging systems) because Memory-Web Application Dot-Tags act as mini search engines that allow the user to see how many matching files there are to that MemoryWeb Tag and if selected will take the user to the corresponding Application View to illustrate the linked search results of that Application Dot-Tag (as illustrated in FIG. 30). In essence, the Application Dot-Tags operate as mini search engines for the user's Digital Tags.

The structure of an Application Dot-Tag (0650) can take on an solid-line enclosed shape of a pill, dot or similar depiction (0651) and within the shape the name of the MemoryWeb Tag is displayed (0653) along with the number of Digital Files (0652) that are also associated with that same MemoryWeb Tag. FIG. 29 further illustrates more examples of the Application Dot-Tags. If the number of Digital Files associated with a specific MemoryWeb Tag is less than a certain number (e.g., 1000), the actual number of Digital Files associated with that MemoryWeb Tag is displayed. In FIG. 29, this is illustrated with an Application Dot-Tag that has 453 files that are associated with the location of Cologne, Germany (0654). However, if the number of Digital Files associated with a specific MemoryWeb tag are greater than the character length, a greater sign along with a number sequence that is less than the total number of associated Digital Files will be displayed (0655). In FIG. 29, this is illustrated with an Application Dot-Tag that has ">999" (0657) as the number of Digital Files with the exact same MemoryWeb Tag and if the name of the MemoryWeb tag is longer than the text sequence, only a portion of the MemoryWeb tag will be displayed along with an ellipse as illustrated with "Holiday Photos from . . ." (0658). Finally, the Application Dot-Tag may be illustrated with a dotted or similar distinction (as opposed to a solid line) to help indicate a partial relationship (0656). In the illustration in

US 10,621,228 B2

21

FIG. 29, the dotted line is to indicate that only some of the selected Digital Files have the MemoryWeb Tag of Frank Smith.

In FIG. 30, the Continuous Link of Dot Tag System is illustrated (0700). When a user selects an Application Dot-Tag, it will take them to the corresponding Application View that relates to the type of MemoryWeb Tag. The Continuous Link of Application Dot-Tag System begins when a user selects an Application Dot-Tag (0701).

If the Application Dot-Tag is a Person (0702), the system will send a request to display the requested information (0708) to the User Relationship Table (0300). A sample illustration of how a user can select a person Application Dot-Tag is in FIG. 31 (indicator 0764). For a person tag, the system receives data for that person from the User Relationship Table and displays the relationship data in a People Profile View (0709). A sample illustration of a selected Person Application Dot-Tag is in FIG. 32 (indicator 1430).

If the Application Dot-Tag is a Collection (0703), the system will send a request to display the requested information (0708) to the User Relationship Table (0300). A sample illustration of a collection Application Dot-Tag that can be selected is in FIG. 31 (indicator 0781). For a collection tag, the system receives data for that collection from the User Relationship Table and displays the relationship data in a Collection View (0710). A sample illustration of a selected Collection Application Dot-Tag within a Collection View is in FIG. 33 (indicator 1530).

If the Application Dot-Tag is a Location (0704), the system will send a request to display the requested information (0708) to the User Relationship Table (0300). A sample illustration of a location Application Dot-Tag that can be selected is in FIG. 31 (indicator 0768). For a location tag, the system receives data for that location from the User Relationship Table and displays the relationship data in a Location View (0711). A sample illustration of a selected Location Application Dot-Tag within a Location View is in FIG. 34 (indicator 1630).

If the Application Dot-Tag is a Date (0705), the system will send a request to display the requested information (0708) to the User Relationship Table (0300). A sample illustration of a date Application Dot-Tag that can be selected is in FIG. 31 (indicator 0766). For a date tag, the system receives data for that date from the User Relationship Table and displays the relationship data in Uploads View with that date filtered (0712). A sample illustration of a selected Date Application Dot-Tag within Uploads View is in FIG. 40 (indicator 0861).

If the Application Dot-Tag is a Recipe (0706), the system will send a request to display the requested information (0708) to the User Relationship Table (0300). For a recipe tag, the system receives data for that recipe from the User Relationship Table and displays the relationship data in a Recipe View with that date filtered (0713). A sample illustration of a selected Date Application Dot-Tag within Recipe View is in FIG. 36 (indicator 1800).

The Application is contemplated to have additional types of Application Dot-Tags (0707) in the future including Family Trees, Timespan, etc. and each of these MemoryWeb Tags will go through the same continuous link of Application Dot-Tag process. For an additional type of Application Dot-Tag, the system will receive data from the User Relationship Table and displays the relationship data in the corresponding view for that type of Application Dot-Tag (0714).

If within any of the Application Views the user selects a Digital File (0715), the Digital File is then displayed in a

22

Slideshow View (0716) where the user can again select an Application Dot-Tag (0701) and start the continuous link of Application Dot-Tag functionality over again. Also within an Application View, if the user selects another Application Dot-Tag (0717), the entire continuous link of Application Dot-Tag functionality begins again and sends the request back to ask if the newly selected Application Dot-Tag is a person (0702).

In FIG. 31, the Slideshow view of a Digital File, Application Dot-Tags, and comments are illustrated (0750). When viewing a Digital File or group of Digital Files within the Slideshow Application View (0750), the selected Digital File is displayed in the center of the screen (0754). If the user wants to export this photo with all the associated MemoryWeb Tags, they can select export (0751) which will initiate the Application Export System as illustrated in FIG. 49. If the user wants to see the Digital File that is one file before the selected Digital File, they select the left arrow (0752) or they can select the right arrow (0753) to display the next photo in the sequence. Below the Digital File, the comments (0755) that are specific to that Digital file are depicted. If the user wants to edit the comments, they select edit (0756). If the user would like to see a moving slideshow of all the photos that are part of the group of Digital Files, they can select on the play sign (0757) or simply click the specific thumbnail of a Digital File (0758) to be displayed. The user can also have the slideshow in a full screen slideshow by selecting the full screen icon (0759). If the user wants to share the individual Digital file via email, they can select the mail icon (0760) or share it through a third party median provider, in this case Facebook (0761). A more detailed description on how the share functionality works is in FIG. 46 (indicator 1000).

In FIG. 31, each Application Dot-Tag that is associated with a Digital File is illustrated to the right of the Digital File under each major MemoryWeb Tag area. For this example, the People area (0763) has Application Dot-Tags of Jackson Smith (0780) and JC Smith (0764) associated with the selected Digital File. In the Dates area (0765), the Application Dot-Tag of August 28, 2013 (0766) is associated with the selected Digital File. In the Locations Area (0767), the Application Dot-Tag of Abe Lincoln Elementary School (0768) in the location associated with the selected Digital File. In the Collections Area (0769), the Application Dot-Tags of First Day of School (0770) and Jackson and JC Photos 2013 (0771) are associated with the selected Digital File. The Star Rankings Area (0782) shows that four out of five stars (0773) was selected for this Digital File. If the Digital File is associated with a Recipe (0774) the Application Dot-Tag would be illustrated in this area. The Media Type area indicates that this is a Memento (0776). If the user wants to delete this Digital File from the Application, they can select the Delete Item function (0779). If the user wants to edit the Application Dot-Tags, they can select the edit icon (0762) and all the MemoryWeb Tag areas will be in edit mode as later illustrated in FIG. 35. Finally, any original Digital File detail (e.g., file name, camera specifications, etc.) is illustrated (0778).

In FIG. 32, both of the People Application Views are illustrated. The first People Application View (1400) is used to display all the people that were created within the user's Application. This view can be seen by selecting "People" (1401) from any of the Application Views within the Application. The people can be listed in various sort orders though a drop-down (1402) such as: Newest to Oldest (added), Oldest to Newest (added), Alphabetical (A-Z), Alphabetical (Z-A), etc. Additional sorts are contemplated such as age

sort. For each person, a thumbnail of their face along with their name is depicted. In this figure, Jon Smith (1403) and JC Jon Smith (1404) along with some other people are illustrated. Also, the user can determine if they want to have 20, 50 or 100 people shown at one time (1405) by selecting the corresponding number box. At the top of every Application View within the Application, the user can select Fast Search (1450) that is further described in FIG. 44. Also at the top of every Application View within the Application, the user can select Apply Filters (1451) that is further described in FIGS. 37-43.

In the second People Application View within FIG. 32, a single people profile (1430) is illustrated. The individual's name is displayed at the top of the page (1431) along with their Nicknames (1433), when they were Born (1434), who their parents are (1435), Siblings (1436), Children (1437), and the person's Biography (1438). The Person Profile Photo of that individual is illustrated (1439) and if the user wants to change the profile photo, they can change by selecting change profile photo (1440). For each person, the system can allow the user to quickly see all the tags that are associated to a person. In this example, the system illustrates that there are four photos (1452) associated with that person and will also illustrate thumbnails of each of the four photos (1446). These thumbnails can be selected and then the user will be taken to the slideshow view for that Digital File. If the user selects Collections (1441), all of the collections that the person has been tagged within will be displayed. If the user selects Facial Recognitions (1442), all the faces that are confirmed or need to be confirmed are displayed. This is the area where the user can select to confirm or deny a suggested facial recognition through the Third Party Facial Recognition System that is illustrated in FIG. 25. If the user selects Locations (1443), all of the Locations that the specific person has been tagged within will be displayed. If the user selects Family Relationships (1444), the seven people that the user is associated with will be displayed in a family chart or tree. If the user selects Recipe (1445), all the recipe's that the user has been tagged within will be displayed. If the user wants to edit any details within the individual people profile, they can select edit (1447) and all the fields will allow the ability to edit the details. If the user selects any of the Application Dot-Tags such as the individuals mother Jane Smith (Doe) (1449), the application will utilize the Continuous Link of Application Dot-Tag System (see FIG. 30) and take the user to an individual people profile view of Jane Smith (Doe). If the user selects View all People (1432), the Application will go back to the multiple People View (1400).

In FIG. 33, both of the Collection Application Views are illustrated. The first Collection Application View is used to display all the collections that were created within the user's Application (1500). This view can be seen by selecting "Collections" (1501) from any of the Application Views within the Application. The collections can be listed in various sort orders though a drop-down (1502) such as: Newest to Oldest (added), Oldest to Newest (added), Alphabetical (A-Z), Alphabetical (Z-A), etc. For each collection, a thumbnail of a Digital File from that collection depicted. In this figure, Smith Family Photos (1503), Europe Trip (1504), First Day of School (1505), Jackson and JC Photos 2013 (1506), and Baseball Games (1507) is illustrated. At the top of every Application View within the Application, the user can select Fast Search that is further described in FIG. 44. Also at the top of every Application View within the Application, the user can select Apply Filters that is further described in FIGS. 37-43.

In the second Collections Application View within FIG. 33, a single collection (1530) is illustrated. The individual collection name is displayed at the top of the page (1532). Thumbnails of each Digital File within the specific collections are illustrated. In this example, the system shows photos (1533) associated with the Smith Family Photos Collection. If the user wants to edit any Digital Files within the collection, they can select edit (1535) and then the user can add or delete any Digital Files as well as set the cover photo for a collection. If the user wants to share this collection (1534), they can select a method to share and this will take the user through the Share to Third Party Media Provider System illustrated later in FIG. 46. If the user selects View all Collections (1531), the Application will go back to the multiple Collection View (1500).

In FIG. 34, both of the Location Application Views are illustrated. The first Location Application View is used to display all the locations that were created within the user's Application (1600). This view can be seen by selecting "Locations" (1605) from any of the Application Views within the Application. The locations can be listed in various sort orders though a drop-down (1606) such as: Newest to Oldest (added), Oldest to Newest (added), Alphabetical (A-Z), Alphabetical (Z-A), etc. For each location, a thumbnail of a Digital File from that location depicted. In this figure, Wrigley Field (1601), Abe Lincoln Elementary School (1602), Home Sweet Home (1603), and Stonehenge (1604) is illustrated. What is also contemplated instead of a Digital File from that location is that a zoomed in image of a map from the specific location using the Third Party Geographical Mapping System later depicted in FIG. 47. At the top of every Application View within the Application, the user can select Fast Search that is further described in FIG. 44. Also at the top of every Application View within the Application, the user can select Apply Filters that is further described in FIGS. 37-43.

In the second Locations Application View within FIG. 34, a single location (1630) is illustrated. The individual location name is displayed at the top of the page (1632). Thumbnails of each Digital File within the specific collections are illustrated. In this example, the system illustrates a one photo (1633) taken at Wrigley Field (1634) that is associated with the location called Wrigley Field. If the user wants to edit any Digital Files within the collection, they can select edit (1637) and then the user can add or delete any Digital Files. If the user wants to share the Digital Files associated with this location (1636), they can select a method to share and this will take the user through the Share to Third Party Media Provider System illustrated later in FIG. 46. If the user selects View all Collections (1631), the Application will go back to the multiple Collection View (1600). As part of the individual Location View, an interactive map displaying a zoomed-in image of the specific location is displayed (1635).

In FIG. 35, the Uploads Application View and how it uses the Application Digital Tag Organizer System is illustrated (1700). Similar to the concept of writing certain information "on the back of a photo," the system's digital tagging system (also called Application Digital Tag Organizer) allows a user to select large amounts of Digital Files and add Digital Tags that can characterize and document the digital file(s). Digital Files can be individually or group organized at the same time for many tags including, but not limited to, a person's name, family relationships of the subjects to the user and between each other (e.g., mother/father), location, date, album, comments, document type (e.g., birth certificate, poetry), recipe, ranking or rating, and sharing rights. One or more Digital

25

Files can be selected at the same time and displayed with an overlaid check mark when activated (1705 and 1710) and then Digital Tags can be assigned to a single file at a time or to a plurality of files at once. For example, if a user wishes to assign the tag “grandma” to 100 photos at once, the system provides a way for a user to select all 100 photos (1713) and enter the tag only once. In addition, the system does include an indicator that appears when a user hovers over the Digital File providing all the relevant Digital Tags associated with that specific Digital File (1737) and in this example it shows the caption of “Family Smith finally sees Stonehenge,” that four People are tagged to this photo, one collection is tagged to this photo, there are zero people recognized through Facial Recognition, and the date of this photo is from December 21, 2013. If the user wants to delete a single photo from uploads, they can click on the “x” (1735) that is displayed when the user hovers over the Digital File thumbnail. When there are multiple Digital Files, the user can determine how many images are displayed at one time in the Items Per Page Buttons (1738) that include such numbers at 20, 50 and 100 on the page at the same time. When there is are more Digital Files that items per page, they are automatically grouped by pages and a Page Button (1739) can be selected to see the next set of Digital Files.

In the Uploads Location View, Digital Files can be directly uploaded to the Application by selecting Upload Files (1701) and the user will have the option to select the specific Digital Files to be uploaded from their Storage System. Users also have the option to install the Memory-Web Download Application that can be installed on either a Microsoft or MAC computer that will automatically upload and sync photos to and from the users Storage System to the MemoryWeb Application. Also displayed is the amount of space being used by the user within the Application (1702). Uploads of Digital Files can be listed in various sort orders though a drop-down (1703) such as: Newest to Oldest (added), Oldest to Newest (added), Alphabetical (A-Z), Alphabetical (Z-A), etc. In addition, the Digital Files can be sorted by File Batch Name (A-Z) or File Batch Name (Z-A). In FIG. 35, the sort of File Batch Name (A-Z) is selected (1703) and this provides three groups of Digital Files with the names File Folder C:/2013/Family Fun (1704), File Folder C:/2013/General (1706), and of File Folder C:/2013/First Day of School (1709). The File Batch Name is created when Digital Files are uploaded to the Application. The File Batch Name allows the user to see the file directory of how they had their Digital Files stored from another Storage System (e.g., on their computer hard drive) that allows for easier organization within the MemoryWeb Application. For example, in the sort of File Folder C:/2013/General (1706), two digital files (1707 and 1708) are illustrated that came from the exact same file folder path of the Users Storage system upon upload. At the top of every Application View within the Application, the user can select Fast Search that is further described in FIG. 44. Also at the top of every Application View within the Application, the user can select Apply Filters that is further described in FIGS. 37-43.

On the right side of FIG. 35, the associated Application Dot-Tags along with the ability to organize one or more Digital Files at the same time is illustrated. At the top of the screen, it shows how two Digital Files are selected (1712) that correspond to the selected (checked) Digital Files (1705 and 1710). Below this area illustrates all the Application Dot-Tags that are associated with the two selected Digital Files. The user has the option to select all (1713) the Digital Files being viewed in the Uploads View as well as selecting none (1714). By selecting all, the user can administer

26

Application Dot-Tags to all the selected Digital Files at the same time. If the user wants to delete Digital Files, they can select the Digital Files to be deleted and then select the Delete Selection (1715) option.

In FIG. 35, each Application Dot-Tag that is associated with the selected Digital File(s) is illustrated. For this example, the People area (1716) has Application Dot-Tags of Jackson Smith (1734), Jane Smith (1733), Jon Smith (1731, and JC Smith (1717) that are associated with the two selected Digital Files (1710 and 1705). If the user wants to add a person to all the selected Digital Files, they can click on “+Add People” (1718) that will display a pop-up where the user can search for an existing person within the user’s existing people within the Application or add a new person to the user’s group of people within the Application. It is contemplated to have a Facial Recognition suggestions appear in this area of the Application that will allow users to confirm or deny a recognized person to a specific Digital File. However, the current version of the People area is useful for situations where a face is not recognized, but the user desires to tag a person to a Digital File, they can manually assign a Person Application Dot-Tag to that Digital File for an existing person (e.g., if the person’s back is turned, it is a document that contains that person, a piece of art created by that person, etc.).

In the Dates area (1719), the organize functionality for assigning a Digital Tag of a date within the Digital File(s) is illustrated. Upon upload, the date when the Digital File was created is automatically read by the Application and illustrated as an Application Dot-Tag (1720 and 1730). As illustrated in the Dates area, the Application Dot-Tags of July 4, 2013 (1720) and August 28, 2013 (1730) are illustrated as they correspond to the dates that are associated with each of the selected Digital Files. If the user wants to change the date for all the selected Digital Files, they can click on “+Add/Edit Date” (1721) that will display a pop-up where the user can add a new date for the selected digital files within the Application. This is a very useful feature when an incorrect date is assigned to a digital file (e.g., if a photo from October 31, 1951 was digitized on December 31, 2012, the digitized dates would show as an Application Dot-Tag that the user can change in this section to the correct date of October 31, 1951).

In the Locations area (1722), the organize functionality for assigning Digital Tags of locations within the Digital File(s) is illustrated. Upon upload, the GPS location of where the Digital File was created (if applicable) is automatically read by the Application and illustrated as an Application Dot-Tag for locations of the selected files. In the locations area, the Application Dot-Tags of Abe Lincoln Elementary School (1723) and Wrigley Field (1735) are illustrated as they correspond to the locations that are associated with each of the selected Digital Files. If the user wants to change the location for all the selected Digital Files, they can click on “+Add/Edit location” (1724) that will display a pop-up where the user can search for an existing location within the user’s existing locations within the Application or add a new location to the user’s group of locations within the Application. Another added function to assign a location to the selected Digital Files is to use Search with Map (1732) that utilizes the Application’s Third Party Geographical Mapping System that is further illustrated in FIG. 47 that allows the user to type in any relevant information (e.g., location name, address, state, etc.) and then the Application will search and pinpoint that location on a map.

In the Collections Area (1725), the organize functionality for assigning Digital Tags of albums within the Digital

File(s) is illustrated. Digital Files can be associated to multiple albums. As illustrated in the Collections area, the Application Dot-Tags of First Day of School (1726), Jackson and JC Photos 2013 (1727), and Baseball Games (1728) are associated with the Collections for the selected Digital Files. If the user wants to add a Collection to all the selected Digital Files, they can click on "+Add/Create Collection" (1729) that will display a pop-up where the user can search for an existing Collection within the user's existing Collections within the Application or add a new Collection to the user's group of Collections within the Application.

Within the Uploads View, the ability to perform similar tagging of Star Rankings, Recipes, Family Relationships, and Media Types/Document Type are also contemplated as part of the Application Digital Tag Organizer System. For Star Rankings, it is contemplated to assign MemoryWeb Tags of star rankings within the Digital File(s). Upon upload, if the star ranking is already contained within the Digital File, it is automatically read by the Application and illustrated as an Application Dot-Tag. The user can select one or more Digital Files and then apply a star ranking between 1 and 5 in the Uploads Application View. For Recipes, it is contemplated to assign MemoryWeb Tags of Recipes to Digital File(s). The user can select one or more Digital Files and then type within the "Recipe" search bar to either add a new recipe or associate the Digital File(s) to an existing recipe. Digital Files can be associated to multiple recipes. For Media Type/Document Type, the user can choose from a list of common document types (e.g., Birth Certificate, Death Certificate, Marriage Certificate, etc.) can be utilized for common document type associations. Once a document type is assigned to one or more Digital Files, the document type appears within an Application Dot-Tag. Digital Files can be associated to multiple document types.

In FIG. 36, an individual recipe view (1800) allows one to see all the information that is associated with a specific recipe. The name of the specific recipe is displayed at the top of the page (1801) and the People Profile picture of the "chef" associated with the recipe is illustrated (1804). If no chef is assigned, the user can select the "+add/edit chef" (1803) to either choose an existing person from the user's People in the Application or add a new person.

The view of various Digital Files within the recipe (1808) along with scrolling through the Digital Files using the arrow icons (1814 and 1815), the ability to share this recipe with others by selecting the sharing icon (1812). As the Digital Files are selected on using the film strip on the bottom, a larger thumbnail illustrating the Digital File is shown (1807). The recipe view also allows you to choose a chef for the recipe from the people within the user's Application. When a chef is selected, the profile picture (1804) of the person along with their name as an Application Dot-Tag (1816) is displayed. For each recipe, the user can insert the ingredients (1809), directions (1810), and comments (1811). Each of these areas can be edited by selecting the edit button (1813). Another contemplated feature allows the user to apply star rankings for the recipe as well as categorize type of recipe (e.g., appetizer, entrée, etc.). It is further contemplated that the Digital Files within the individual recipe view may also include videos where they can be watched showing the chef making the recipe. It is also contemplated that the recipes will be interactive with external sources (e.g., the Food Network) so that recipes can be shared or imported with the Application and that visitors to the account will be able to post/share comments about the recipe. It is further contemplated that the user can print the recipe using a print icon.

In FIG. 37, the Advanced Filters System is illustrated (0800). This feature allows the user to narrow the Digital Files being viewed within the Application Views by searching the user's entire collection of MemoryWeb Tags within the Application and then displaying the filtered information in one of the Application Views. Advanced Filters System can be filtered by such items as key words (or plurality of key words), event names, location, people, albums, star rating, file type, document type, and dates. A user may filter based on more than one criterion at a time. To help users quickly identify Digital Files that may still need to be organized, the advanced search filter also allows users to isolate files that have no date, no location, no people, no specific date/range, and no upload date information or are lacking any other tag. The Advanced Search Filter can be used within many of the views the Application to narrow the set of Digital Files being viewed. For example, you can use the Advanced Filter Button to only show the map view of locations a specific person has traveled in their lifetime.

When a user selects the "Advanced Filters" from almost any Application View (0801) (the button can be seen in FIGS. 32, 33, 34, 35, and 36), a pop-up will appear that allows the user to type in text into the text box (0802). As the user is typing, the system sends a request (0803) to the User Relationship Table (0300) to look up any possible MemoryWeb Tag matches. The system will then produce the request (0804) and illustrate the potential matches of the filters to the user (0805). As the user types in another letter, the process of sending a request (0803) to the User Relationship Table (0300), producing results (0804) and producing a new set of results (0805) is re-run. If the user selects one of the suggested MemoryWeb tags (0806) and then selects to apply this filter (0807), the system will send this request to the User Relationship Table (0300). This portion of the Advanced Filter System is further illustrated in FIG. 38.

If the Advanced Filter System is applied within the Uploads View, the system retrieves data for the applied filter(s) from the User's Relationship Table and displays the relationship data (0809). An example of this output is later illustrated in FIG. 39 (indicator 0850).

If the Advanced Filter System is applied within the Collections View, the system retrieves data for the applied filter(s) from the User's Relationship Table and displays the relationship data (0810). An example of this output is later illustrated in FIG. 39 (indicator 0852).

If the Advanced Filter System is applied within the Locations View, the system retrieves data for the applied filter(s) from the User's Relationship Table and displays the relationship data (0811). An example of this output is later illustrated in FIG. 40 (indicator 0856).

If the Advanced Filter System is applied within the People View, the system retrieves data for the applied filter(s) from the User's Relationship Table and displays the relationship data (0814). An example of this output is later illustrated in FIG. 39 (indicator 0854).

If the Advanced Filter System is applied within other contemplated views within the Application such as Recipe, Family Trees, Timespan, etc. the system retrieves data for the applied filter(s) from the User's Relationship Table and displays the relationship data (0812).

If the user decides to add an additional filter (0813), the process is repeated when the user selects "Advanced Filter" (0801) while the pre-existing filters are still applied. An example of this process is later illustrated in FIG. 42 and FIG. 43. If the user selects an Application Dot-Tag, then the

US 10,621,228 B2

29

continuous Link of Application Dot-Tags System is engaged as illustrated in FIG. 30 (0700).

In FIG. 38, the process of the Adding the First Application Dot-Tag using the Advanced Filter is illustrated. This is a visual depiction of the process that was illustrated in FIG. 37. In Stage 1 (0830), the user selects "Apply Filters." This takes the user to Stage 2 where the Application generates the Apply Multiple Filters box (0831). The user can then type in the alphanumeric text search criteria within the Advanced Filters text box (0838). In this example, the word "Smith" was typed within the text box. As the alphanumeric text is typed within the text box, the application automatically generates the available filters (0836) that meet the criteria. In this example, the user selects the Application Dot-Tag of a person named JC Smith (0832). In Stage 3, "Apply" is selected and then the application lists the Application Dot-Tag of a Person named JC Smith as a current active filter (0837). This filter will then be applied to each Application view that is further illustrated in FIGS. 39 through 41. If the user wants to clear all the filters, they can select "clear filters" (0839).

In FIG. 39, an illustration of the results for a Single Application Dot-Tag Filter for each Application view is depicted. If the Advanced Filter is applied in the Uploads Application View (0850), the filter of "JC Smith" (0851) is illustrated and only the Digital Files that contain the person JC Smith are illustrated. If the Advanced Filter is applied in the Collections Application View (0852), the filter of "JC Smith" (0853) is illustrated and only the Collections that contain the person JC Smith are illustrated. If the Advanced Filter is applied in the People Application View (0854), the filter of "JC Smith" (0855) is illustrated and only the person named JC Smith is illustrated.

In FIG. 40, an illustration of the results for a Single Application Dot-Tag Filter for a date within the Uploads Application View is depicted (0860). If the Advanced Filter is applied using a date filter within the Uploads Application View (0861), the filter date of "2013-07-04" (0876) is illustrated and only the Digital Files that contain that date are illustrated.

In FIG. 41, an illustration of the results for a Single Application Dot-Tag Filter in the Location Application View is depicted (0870). Within the Location Application View the Digital Files are displayed within an interactive map (Google map shown as an example). The Location View can also provide additional outputs such as a journey route that identifies the specific locations for an event or trip that can be customized by users. In this view, individual or groups of Digital Files are illustrated as photo thumbnails (see indicators 0874 and 0875) on the map and the user can select the thumbnail to see all the Digital Files with the same location (as seen FIG. 34 (indicator 1630)) or the user can use the interactive map and narrow the map view by either using the zoom in/zoom out bar (0876) on the left or simply selecting the map. Note that the pinned locations include a thumbnail of the Digital File (or Collection cover) and the number of Digital Files for that location.

If the Advanced Filter is applied in the Locations Application View, the filter of "JC Smith" (0872) is illustrated and only the Digital Files that contain the person JC Smith are illustrated with their geographic location on the map. The user can select to clear this filter (0873) or see this Advanced Filter with the view of locations as a list (0871). In FIG. 41, there are two illustrated on the map (0874 and 0875).

In FIG. 42, the process of the Adding another Application Dot-Tag using the Advanced Filter is illustrated. Continuing on the process that was illustrated in FIG. 38 where the first

30

Application Dot-Tag filter of "Person: JC Smith" was applied, the ability to add a second Application Dot-Tag is further illustrated in FIG. 42. As with FIG. 38, FIG. 42 is a visual depiction of the process that was illustrated in FIG. 37. In Stage 1 (0880), the user selects "Apply Filters." This takes the user to Stage 2 where the Application generates the Apply Multiple Filters box (0881). The user can then type in the text search criteria for the second Advanced Filter within the Advanced Filters text box. In this example, the word "Abe" was typed within the text box. As the alphanumeric text is typed within the text box, the application automatically generates the available filters that meet the criteria. In this example, the user selects the Application Dot-Tag of a location named Abe Lincoln Elementary School (0882). In Stage 3 (0883), the application lists the Application Dot-Tags of both the Person named JC Smith (0884) as well as the location of Abe Lincoln Elementary School (0885) as part of the Current Active Filters. The user then selects "Apply" (0886) to see these filters illustrated in the Application Views. This filter will then be applied to each Application view as previously illustrated in FIGS. 39 through 41.

In FIG. 43, an illustration of the results for Adding Another Application Dot-Tag Filter in the Location Application View is depicted (0890). Continuing on the process that was illustrated in FIG. 42, in FIG. 43 (0890) the Application Dot-Tag filters of "Person: JC Smith" (0891) and "Location: Abe Lincoln Elementary School" (0892) are illustrated. There is one overlapping location that contains both filters for a Digital File that is illustrated on the map (0893).

In FIG. 44, the Fast Search System is illustrated (0900). Throughout the Application, groups or individual Digital Files can be searched quickly using the Fast Search bar that is at the top of each Application View. Once a key word or phrase is entered into this area, the user's entire collection of Digital Tags within the Application that includes all the Digital tags are searched for potential matches. This feature allows the user to search their entire collection of MemoryWeb Tags within the Application and then displays the information grouped by people, collections, locations, documents, and recipes. The Fast Search System can be searched by such items as key words (or plurality of key words), event names, location, people, albums, star rating, file type, document type, and dates.

When a user selects the Fast Search bar from almost any Application View (0901), the user can type in alphanumeric text into the text box (0902). As the user is typing, the system sends a request (0903) to the User Relationship Table (0300) to look up any possible MemoryWeb Tag matches. The system will then produce the request (0904) and illustrate the potential matches by category for the user (0905). As the user types in another letter, the process of sending a request (0903) to the User Relationship Table (0300), producing results (0904) and producing a new set of results (0905) is re-run. If the user selects one of the suggested MemoryWeb tags (0906), the system will send this request to the User Relationship Table (0300). This process is further illustrated in FIG. 45.

If the user selects a person Fast Search tag, the system retrieves data for the person from the User's Relationship Table and displays the relationship data (0907) in the Person Profile View as illustrated in FIG. 32 (indicator 1430).

If the user selects a collection Fast Search tag, the system retrieves data for the collection from the User's Relationship Table and displays the relationship data (0908) in the Collection View as illustrated in FIG. 33 (indicator 1530).

US 10,621,228 B2

31

If the user selects a location Fast Search tag, the system retrieves data for the location from the User's Relationship Table and displays the relationship data (0909) in the Location View as illustrated in FIG. 34 (indicator 1630).

If the user selects a date Fast Search tag, the system retrieves data for the date from the User's Relationship Table and displays the relationship data (0910) in the Uploads View as illustrated in FIG. 40 (indicator 1861).

If the Fast Search System is applied within other contemplated views within the Application such as Family Trees, Timespan, etc. the system retrieves data for the search from the User's Relationship Table and displays the relationship data (0911). As part of the contemplated search process is to also search comments related to a Digital File.

In FIG. 45, the process of using the Keyword Fast Search is illustrated. This is a visual depiction of the process that was illustrated in FIG. 44. In Stage 1 (0930), the user selects the Fast Search bar at the top of one of the Application Views. This takes the user to Stage 2 (0931) where the user can then type in the alphanumeric text search criteria within the Fast Search text box (0932). In this example, the word "Wrigley" was typed within the text box. As the alphanumeric text is typed within the text box, the application automatically generates the available MemoryWeb Tag results (0933) that meet the criteria. Note how the results are organized by various MemoryWeb Tag categories such as Person, Collection, Location, Recipe, and comments. In Stage 3 (0934), the user selects one of the results. In this example, the user selects the location of Wrigley Field (0935). When the user selects a specific MemoryWeb Tag, it takes them to Stage 4 where the information related to that tag is displayed in the corresponding view as discussed within FIG. 44. For the example where the user selected the Location of Wrigley Field, the user was taken to the individual locations Application View where the location of Wrigley Field and the corresponding Digital Files are displayed (0936).

In FIG. 46, the Share to Third Party Media Provider System (1000) is illustrated. This feature allows the user to share Digital Files from MemoryWeb directly to a third party application. The process begins when the user selects to share a Digital File or collection of Digital Files within the MemoryWeb Application (1001). Examples of where the user can select share can be seen in FIG. 31 (indicator 0760), FIG. 33 (indicator 1534), FIG. 34 (indicator 1636), and FIG. 36 (indicator 1812). Once the request is made, the system requests the Digital File and Tag Data Blocks (1002) from the User Relationship Table (0300). The system then retrieves the Digital File from the User Relationship Table (1003). At the same time, the system will also retrieve the Digital Tags from the Relationship Table (1004). The system will then inject the tags to the corresponding EXIF Tag Data Blocks (1005). The mapping of the EXIF Tag Data Blocks and those of MemoryWeb Data Blocks is illustrated in FIG. 22. Note, for any tags that were modified within the MemoryWeb application, only the new tag information will be transferred into the EXIF Tag Data Blocks. The system then combines the EXIF Tag Data Blocks and embeds them within the Original Digital File (1006). The application then exports the Digital File with the new EXIF Tag Data Blocks using the Application Export System (1300) which then sends the Digital File outside the MemoryWeb Application to the Third Party Media Provider (0501).

In FIG. 47, the Third Party Geographical Mapping System is illustrated (1100). When Digital Files are imported into MemoryWeb, if there is any GPS data available from the EXIF Tags (See FIG. 22 (indicators 0330, 0331, 0332,

32

and 0333)), the system will utilize this data and automatically create a MemoryWeb location tag within the Application (See FIG. 22 (indicators 0368, 0369, 0370 and 0371)). However, if the GPS coordinates were missing from a Digital File when it was imported into the Application (See FIG. 50 (indicators 1418 and 1419)), the user can add the Location (which the application will automatically add the associated GPS tags) to the Digital File using the Application Digital Tag Organization System (see FIG. 28). As locations are associated with a Digital File, the Application can interact with a Third Party Geographical Mapping System to pull maps that correspond to the exact location of Digital Files that have a location tag (see FIG. 34 (indicator 1630 and FIG. 40, indicator 0875)). In addition, the Application utilizes a world map view to illustrate all the locations that are associated to one or more Digital Files for a user within the Location Application View (see FIG. 41 (indicator 0880)).

The Third Party Geographical Mapping System begins when a Location Application Dot Tag (1102) is selected (1104), the system will send a request (1105) to the User Relationship Table (0300). Examples of when Location Application Dot-Tags can be selected are illustrated in FIG. 31 (indicator 0768 and FIG. 35, indicators 1723 and 1735). In FIG. 47 if the Locations Application View is selected (1103), the system will send a request (1105) to the User Relationship Table. The Location Application View can be selected from almost any Application view as illustrated in FIG. 34 (indicator 1605). When either a single location or the world map view is selected, the system will retrieve the data (1108) from the User Relationship Table (0300) and send a request (1106) to the Third Party Geographical Mapping Provider (1101) who generates the map request and then sends the information back to the system for the specific location (1107). At the same time, the Application Dot-Tags and Digital Files associated with the location or map request are retrieved and then sent (1109) to the Locations Application view. The system will combine the map information along with the Application Dot-Tags and Digital Files and display this information within the Location Application View (1100). Examples of a single Location Application View can be seen in FIG. 34 (indicator 1630) and FIG. 40 (indicator 0875), and an example of a world map view can be seen in FIG. 41 (indicator 0880).

In FIG. 48, the Share to Individual System is illustrated (1200). The Share to an individual person or a group of people starts when a user initiates share of a Digital File or a Collection of Digital Files (1201). Examples of where the user share functions are illustrates are in FIG. 31 (indicators 0760 and 0761), FIG. 33 (indicator 1534), FIG. 34 (indicator 1636), and FIG. 36 (indicator 1812). Next, the system requests the Digital File and Tag Data Blocks (1202) from the User Relationship Table (0300). They system will retrieve corresponding Digital File (or collection of Digital Files) (1203) from the User Relationship Table.

At the same time, the system will also retrieve the Digital Tags of the Digital File from the Relationship Table (1204). The system will then inject the tags to the corresponding EXIF Tag Data Blocks (1206). The mapping of the EXIF Tag Data Blocks and those of MemoryWeb Data Blocks is illustrated in FIG. 22. Note, for any tags that were modified within the MemoryWeb application, only the new tag information will be transferred into the EXIF Tag Data Blocks. The system then combines the EXIF Tag Data Blocks and embeds them within the Original Digital File (1205). The application then exports the Digital File with the new EXIF Tag Data Blocks using the Application Export System

US 10,621,228 B2

33

(1300) which then sends the Digital File outside the MemoryWeb Application to an Individual or Group of People (1207).

In FIG. 49, the Application Export System is illustrated (1300). The Application Export System starts when a user selects the export of a Digital File within the application (1302) or has installed the MW Automatic Uploader/Downloader Application (1308). An example of where the user can select the export of a Digital file within the Application is FIG. 31 (indicator 0751). If the user has installed the MW Automatic Uploader/Downloader Application, the export functionality of the user's entire collection of Digital Files will be downloaded to the User's desired folder on their computer with the Digital Tags embedded within the Digital Files. If neither a user initiated download nor the MW Automatic Uploader/Downloader Application is not used, then the Application Export is not initiated (1309). For either a user initiated download or one using the MW Automatic Uploader/Downloader Application, the system requests the Digital File(s) and Tag Data Blocks (1303) from the User Relationship Table (0300). They system will retrieve corresponding Digital File (or collection of Digital Files) (1304) from the User Relationship Table. At the same time, the system will also retrieve the Digital Tags of the Digital File from the User Relationship Table (1305). The system will then inject the tags to the corresponding EXIF Tag Data Blocks (1306). The mapping of the EXIF Tag Data Blocks and those of MemoryWeb Data Blocks is illustrated in FIG. 22. Note, for any tags that were modified within the MemoryWeb application, only the new tag information will be transferred into the EXIF Tag Data Blocks. The system then combines the EXIF Tag Data Blocks and embeds them within the Original Digital File(s) (1307). The application then exports the Digital File(s) with the new EXIF Tag Data Blocks to the desired Storage System of the user (1301).

In FIG. 50, there are three charts for the Digital File Image File Directory Data Blocks of JPG Photo within Microsoft Before and After MemoryWeb. This Figure is meant to demonstrate how the EXIF Tag Data Blocks for a Digital File (in this example a JPG file) prior to the use of MemoryWeb Application appear and then how these EXIF Tag Data Blocks are populated with Digital Tags upon export from the MemoryWeb Application.

The first chart illustrates common EXIF Tags (Data Blocks) (1401) and lists certain common the EXIFTool Family 1 Group names that are displayed in the file properties of a JPG file when using Microsoft Windows (these are the same EXIF Tag Blocks that were illustrated in FIG. 22 (indicator 1320)). In the second chart (1402), the Digital Tags associated with the original Digital File are displayed. In the third chart (1403), the updated Digital Tags for the same original Digital File once exported from the MemoryWeb Application is displayed.

In the second chart (1402), the original Digital File prior to import to the MemoryWeb Application did not have Digital Tags for data blocks such as Description Rating (1416), Description Comments (1417), GPS Latitude (1418), GPS Longitude (1419). Also in the second chart the Digital Tags for the data blocks of File Folder Path (1420) and File Date Created (1421) are illustrated.

In the third chart (1403), the original Digital File that was exported from the MemoryWeb Application now contains new or modified Digital Tags for certain data blocks. For example, a star rating of four out of five stars (1410) with the new MW Modified Digital File is now associated with the Description Rating (1404) where it was blank (1416) with the original file before using the MemoryWeb Application.

34

Another example is the listing of MemoryWeb Tags within the Description Comments data block (1411) as: CAPTION: Jackson and JC's first day at school!, PERSON: Jackson Smith, JC Smith, LOCATION NAME: Abe Lincoln Elementary School, COLLECTION: First Day of School, COLLECTION: Jackson and JC Photos 2013, DATE: 8/28/2013. All of these Digital Tags are now associated with the Description Comments (1405) where it was blank (1417) with the original file before using the MemoryWeb Application.

Also updated in the MW Modified Digital File are the GPS Latitude (1412) and GPS Longitude (1413) as Digital Tags that were assigned in the MemoryWeb Application using the location feature with the Application Digital Tag Organizer System. These tags now replace the blank tags (indicators 1418 and 1419) that were in the original file before using the MemoryWeb Application.

A final example is how the date was modified in the MemoryWeb Application where a new date of August 28, 2013 (1415) was assigned to the Digital File. This replaced the old date that was originally tagged with a date of November 1, 2013 (1421). In a typical Digital File, only the date and perhaps the GPS location if taken with certain newer photo device is pre-populated in a Digital File. For the example in FIG. 50, the Digital File may have been created or scanned on November 1, 2013, but with the MemoryWeb Application Digital Tag Organizer System the user was able to correctly assign the date the photo was taken and now this date is always part of the Digital File within the MemoryWeb Application, but also when the Digital File is exported from MemoryWeb.

A benefit of the Export System is that users can export a single Digital File or their entire set of Digital Files (using the MW Automatic Uploader/Downloader Application), with all the updated Digital Tags from the MemoryWeb Application embedded within the Digital File(s). This feature is unique as it will allow the users to back up their files to another source (e.g., external computer hard drive) or to transport it to another venue (e.g., another website that is used for viewing and/or sharing Digital Files such as a social media website) where it can be viewed with these Digital Tag attributes. This export feature can provide users with the advantage of never losing key data that was stored simply because the user chooses to move its Digital Files to a new digital system.

The application also contemplates the use of a Family Tree Application View where the individual people that have been created within the Application can be displayed with family relationships. This view can illustrate interactive family trees where one can see the family tree of an individual or family. Any family relationships created in the user's personal profile are already pre-populated by the Application for the Family Tree View. If a user selects on an individual within the family tree, it will take them to the people profile Application View of that person. Family Trees can quickly be viewed with the family tree drop-down sort feature. As with other areas within the Application, the family tree view can be narrowed down using an Advanced Filters System. For matching family members, the system will have drag/drop functionality to make new associations to a family tree. It is also contemplated that various family tree views could be displayed (e.g., pedigree chart, fan chart, directs descendants chart, etc.). In addition, it is contemplated that family tree relationships from either data files (e.g., GEDCOM files) or other sources (e.g., Family Search

database) would either be imported into the user's versions of the Application or utilize these sources in associating the family tree information.

Another Application View that is contemplated is Timespan or Timeline. The Timeline Application View will have an interactive timeline to display the dates within the Digital Files of the Application for a user. The timeline view acts as an interactive filter or funnel of Digital Files whereas when the user starts to define the parameters of dates towards the bottom, the information above it is filtered to display the major groups of Digital Files that meets the selected date range criteria in various formats until you are able to view an individual Digital File. This funnel approach is designed to allow the user to appreciate the vast amount of data that can be associated with a date range, but then allow them to filter the information with the user's desired criteria. This will be a very useful tool when users want to see the growth and progress of an individual as well as memorialize a lifetime of a friend or family member.

While the disclosure is susceptible to various modifications and alternative forms, specific exemplary embodiments thereof have been shown by way of example in the drawings and have herein been described in detail. It should be understood, however, that there is no intent to limit the disclosure to the particular forms disclosed, but on the contrary, the intention is to cover all modifications, equivalents, and alternatives falling within the spirit and scope of the disclosure as defined by the appended claims.

The invention claimed is:

1. A method comprising:

responsive to a first input, causing a map view to be displayed on an interface, the map view including:

- (i) an interactive map;
- (ii) a first location selectable thumbnail image at a first location on the interactive map; and
- (iii) a second location selectable thumbnail image at a second location on the interactive map;

responsive to an input that is indicative of a selection of the first location selectable thumbnail image, causing a first location view to be displayed on the interface, the first location view including (i) a first location name associated with the first location and (ii) a representation of at least a portion of one digital file in a first set of digital files, each of the digital files in the first set of digital files being produced from outputs of one or more digital imaging devices, the first set of digital files including digital files associated with the first location;

responsive to an input that is indicative of a selection of the second location selectable thumbnail image, causing a second location view to be displayed on the interface, the second location view including (i) a second location name associated with the second location and (ii) a representation of at least a portion of one digital file in a second set of digital files, each of the digital files in the second set of digital files being produced from outputs of the one or more digital imaging devices, the second set of digital files including digital files associated with the second location; and responsive to a second input that is subsequent to the first input, causing a people view to be displayed on the interface, the people view including:

- (i) a first person selectable thumbnail image including a representation of a face of a first person, the first person being associated with a third set of digital files including digital photographs and videos;

(ii) a first name associated with the first person, the first name being displayed adjacent to the first person selectable thumbnail image;

(iii) a second person selectable thumbnail image including a representation of a face of a second person, the second person being associated with a fourth set of digital files including digital photographs and videos; and

(iv) a second name associated with the second person, the second name being displayed adjacent to the second person selectable thumbnail image.

2. The method of claim 1, wherein the map view further includes a first indication feature associated with the first location selectable thumbnail image, the first indication feature being based on a number of digital files in the first set of digital files.

3. The method of claim 2, wherein the first indication feature is connected to the first location selectable thumbnail image.

4. The method of claim 2, wherein the first indication feature includes a first number indicative of the number of digital files in the first set of digital files.

5. The method of claim 2, wherein the map view further includes a second indication feature associated with the second location selectable thumbnail image, the second indication feature being based on a number of digital files in the second set of digital files.

6. The method of claim 5, wherein the second indication feature is connected to the second location selectable thumbnail image.

7. The method of claim 5, wherein the second indication feature includes a second number indicative of the number of digital files in the second set of digital files.

8. The method of claim 2, further comprising, subsequent to the map view being displayed on the interface, responsive to an input that is indicative of zooming in on the interactive map, modifying the first indication feature.

9. The method of claim 2, further comprising, subsequent to the map view being displayed on the interface, responsive to an input that is indicative of zooming out on the interactive map, modifying the first indication feature.

10. The method of claim 2, further comprising, subsequent to the map view being displayed on the interface, responsive to an input that is indicative of a filter selection, modifying the first indication feature.

11. The method of claim 1, wherein the first location selectable thumbnail image is a first collection cover image and wherein the second location selectable thumbnail image is a second collection cover image that is different than the first collection cover image.

12. The method of claim 1, wherein the first location selectable thumbnail image includes a representation of at least one of the digital files in the first set of digital files, and wherein the second location selectable thumbnail image includes a representation of at least one of the digital files in the second set of digital files.

13. The method of claim 12 wherein the representation of the at least a portion of the one digital file in the first set of digital files is not overlaid on the interactive map, and wherein the representation of the at least a portion of the one digital file in the second set of digital files is not overlaid on the interactive map.

14. The method of claim 1, wherein the first location view includes a representation of at least a portion of all of the digital files in the first set of digital files and the second location view includes a representation of at least a portion of all of the digital files in the second set of digital files.

US 10,621,228 B2

37

15. The method of claim 1, further comprising:
responsive to an input that is indicative of a selection, in
the first location view, of the representation of the at
least a portion of the one digital file in the first set of
digital files, causing a first digital file to be displayed on
the interface; and
responsive to an input that is indicative of a selection, in
the second location view, of the representation of the at
least a portion of the one digital file in the second set
of digital files, causing a second digital file to be
displayed on the interface.
16. The method of claim 1, further comprising:
receiving alphanumeric text as a tag;
associating the tag with a first digital file in the first set of
digital files;
receiving a request to export the first digital file; and
responsive to receiving the request to export, exporting
the first digital file by causing the first digital file to be
communicated along with the tag.
17. The method of claim 1, further comprising, prior to
receiving the first input, causing the interface to display a

38

plurality of selectable elements, the plurality of selectable
elements including a location selectable element and a
people selectable element, wherein the first input is indica-
tive of a selection of the location selectable element, and
wherein the second input is indicative of a selection of the
people selectable element.
18. The method of claim 1, further comprising responsive
to an input that is indicative of a selection of the first person
selectable thumbnail image, causing a first person view to be
displayed on the interface, the first person view including (i)
the first name and (ii) a representation of each digital file in
the third set of digital files.
19. The method of claim 18, further comprising respon-
sive to an input that is indicative of a selection of the second
person selectable thumbnail image, causing a second person
view to be displayed on the interface, the second person
view including (i) the second name and (ii) a representation
of each digital file in the fourth set of digital files.

* * * * *

EXHIBIT C



NIXON PEABODY LLP
ATTORNEYS AT LAW

NIXONPEABODY.COM
@NIXONPEABODYLLP

VIA FedEx

April 20, 2021

MyHeritage USA, Inc.
Attn: Gilad Japhet, CEO
2975 W. Executive Pkwy
Suite 310
Lehi, UT 84043-9645

RE: MemoryWeb Patent Portfolio

Dear Mr. Japhet:

Our firm represents MemoryWeb, LLC, which owns several U.S. Patents and pending applications, including U.S. Patent No. 10,423,658 (the “‘658 Patent”) and U.S. Patent No. 10,621,228 (the “‘228 Patent”), each of which is entitled “Method and Apparatus For Managing Digital Files”. MemoryWeb has expended great efforts and resources to build and develop its technology and protect its intellectual property rights.

It has come to our attention that MyHeritage’s technology, including the functionality of its Family Tree, Photos/MyPhotos and PedigreeMap™ technology, may be infringing certain claims of at least the ‘658 Patent and the ‘228 Patent. MemoryWeb therefore requests that MyHeritage immediately cease its infringing activity, desist from such infringing activity in the future, and provide MemoryWeb with written confirmation that MyHeritage has complied with these demands. Copies of the ‘658 Patent and the ‘228 Patent are enclosed for your reference.

Patent infringement is a serious matter and MemoryWeb expects third parties to respect its patent rights. Knowingly committing infringement, directly or indirectly, or ignoring the rights of a patent holder, may result in enhanced damages and attorneys’ fees against an infringer.

MemoryWeb is prepared to attempt to resolve this amicably and believes that there may be an opportunity for MyHeritage and MemoryWeb to enter into a business arrangement concerning use of the above-referenced technology. It may serve both parties’ interests to enter into an appropriate confidentiality agreement if MyHeritage agrees to seek amicable resolution at this time.

NIXON PEABODY LLP

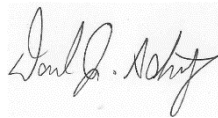
NIXONPEABODY.COM
@NIXONPEABODYLLP

I look forward to hearing back from you by April 30, 2021 to discuss entering into such an agreement. If we do not hear from MyHeritage by this date, we will assume it is not willing to cooperate and will take the necessary steps to enforce MemoryWeb's rights.

The above is not an exhaustive statement of MemoryWeb's rights or positions concerning these issues. MemoryWeb expressly reserves all of its legal and equitable rights and remedies, including the right to seek injunctive relief and recover monetary damages.

We look forward to hearing from you.

Sincerely,

A handwritten signature in black ink, appearing to read "Daniel J. Schwartz", is centered on the page. The signature is written in a cursive style.

Daniel J. Schwartz

cc: Lina Purits, MyHeritage, General Counsel (via FedEx)

Enclosure

EXHIBIT D

SIDLEY

SIDLEY AUSTIN LLP
1501 K STREET, N.W.
WASHINGTON, D.C. 20005
+1 202 736 8000
+1 202 736 8711 FAX

AMERICA • ASIA PACIFIC • EUROPE

+1 202 736 8914
JKUSHAN@SIDLEY.COM

April 26, 2021

Via FedEx

Daniel Schwartz
Nixon Peabody LLP
70 W. Madison Street, Suite 3500
Chicago, IL 60602-4224

Re: MemoryWeb Patent Portfolio

Dear Daniel:

I represent MyHeritage (USA) Inc. and write on its behalf regarding your April 20, 2021 letter.

We have reviewed your letter and while we have no reason to believe that MyHeritage has infringed or is infringing any valid claim of U.S. Patent No. 10,423,658 or U.S. Patent No. 10,621,228, the information in your letter is insufficient to enable us to evaluate your assertions or provide a substantive response thereto. If you wish for us to consider your request further, please send us claim charts identifying the specific claims of the MemoryWeb patents that you contend are infringed by MyHeritage, and which explain how the specific feature(s) or characteristic(s) of MyHeritage products or services meet each identified claim's limitations. Without such information, we are unable to respond to your assertions.

We have also considered your proposals regarding a potential business arrangement and to enter into a confidentiality agreement. At this time, we believe that neither arrangement makes sense. In addition, we see no need for a confidentiality agreement, given that the patent claims and the information upon which MemoryWeb has based its assertions are publicly available. Likewise, the claim charts we have requested will not implicate any confidential or proprietary information.

Once we receive the requested claim charts, we will review them and respond in due course. Please note that our client is based in Israel, making coordination difficult under ordinary conditions, much less in the midst of a pandemic. On this latter point, we note that because you have not provided us with information that enables us to assess your assertions, there is no basis for you to demand that our client meet your April 30 deadline for a response. In addition, you

SIDLEY

Page 2

should not construe our response via this letter to be a rejection of or acquiescence to any proposals presented in your April 20, 2021 letter.

We look forward to hearing from you.

Very truly yours,

A handwritten signature in black ink, appearing to read "Jeffrey P. Kushan", written in a cursive style.

Jeffrey P. Kushan

EXHIBIT E



NIXON PEABODY LLP
ATTORNEYS AT LAW

NIXONPEABODY.COM
@NIXONPEABODYLLP

Daniel Schwartz
Partner
T 312-977-4432
djschwartz@nixonpeabody.com

70 W. Madison Street, Suite 3500
Chicago, IL 60602-4224
(312) 977-4400

VIA FedEx and E-Mail

May 4, 2021

Jeffrey P. Kushan (jkushan@sidley.com)
Sidley Austin LLP
1501 K Street, N.W.
Washington, DC 20005

RE: MemoryWeb Patent Portfolio

Dear Jeffrey:

Thank you for your April 26, 2021 response to our April 20, 2021 letter regarding MemoryWeb's U.S. Patent Nos. 10,423,658 ("the '658 patent") and 10,621,228 ("the '228 patent").

While we disagree with the assertion that MyHeritage cannot substantively evaluate the assertions contained in my prior letter, we nevertheless enclose an exemplary claim chart illustrating MyHeritage's infringement of claim 1 of the '228 patent. To be clear, this exemplary claim chart is in no way limiting as MemoryWeb believes at least MyHeritage Photos, Family Tree and PedigreeMap™ features implicate additional MemoryWeb rights. We trust that this exemplary chart is sufficient for MyHeritage to understand the manner of its infringement.

We also note that in addition to the '658 and '228 patents, MemoryWeb owns additional issued U.S. patents and pending applications that may be relevant to the same or similar MyHeritage features, in particular pending U.S. Patent Application No. 16/536,300 (published as U.S. Patent Publication No. 2019/0370285).

We appreciate that your client is based in Israel and further appreciate your commitment to review and respond to this additional information. Accordingly, we would appreciate a substantive response no later than May 17, 2021.

MemoryWeb prefers to attempt to resolve this matter amicably without resorting to litigation. That being said, MemoryWeb is serious about enforcing its valuable intellectual property rights. Enclosed please find a copy of the complaint filed by MemoryWeb in the Western

Mr. Jeffrey P. Kushan
Sidley Austin LLP
May 4, 2021
Page 2

NIXON PEABODY LLP

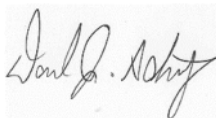
NIXONPEABODY.COM
@NIXONPEABODYLLP

District of Texas on April 26, 2021, styled as *MemoryWeb, LLC v. Samsung Electronics Co. Ltd. and Samsung Electronics America, Inc.*, Civil Action No. 21-cv-411 (WDTX), which alleges that Samsung's Gallery photo application infringes the '658 and '228 patents.

We write without waiver of MemoryWeb's rights and privileges, all of which are expressly reserved.

We look forward to hearing from you.

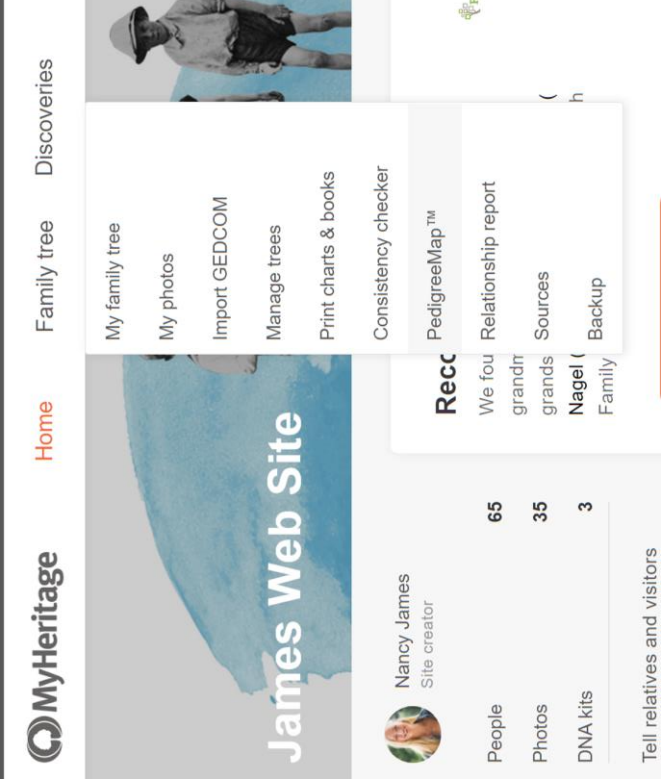
Sincerely,

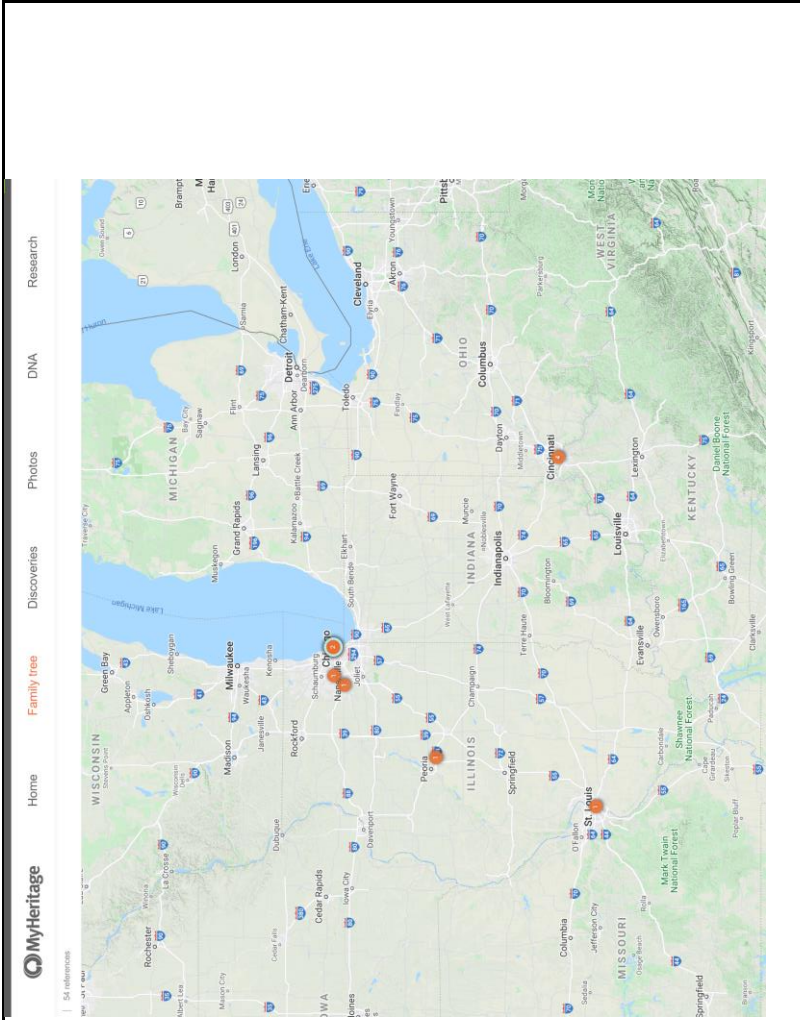
A handwritten signature in black ink, appearing to read "Daniel J. Schwartz", is placed over a light gray rectangular background.

Daniel J. Schwartz

Enclosures

MemoryWeb U.S. Patent No. 10,621,228 – Exemplary Claim Chart

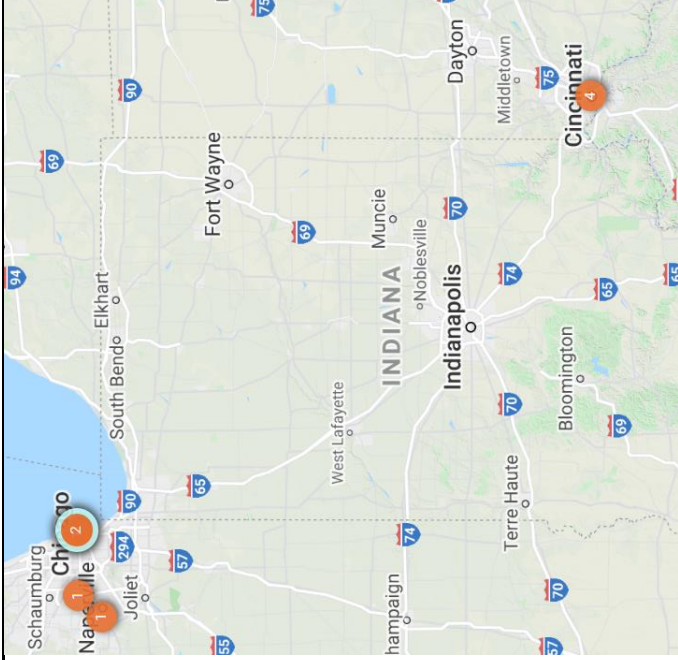
CLAIM	CLAIM ELEMENT	Exemplary MyHeritage Features
1[pre]	A method comprising:	To the extent the preamble is limiting, MyHeritage performs the method of claim 1 as illustrated below.
1[a]	responsive to a first input, causing a map view to be displayed on an interface, the map view including:	<p>Responsive to a first input, MyHeritage causes a map view to be displayed on an interface.</p>  <p>The screenshot shows the MyHeritage website interface. At the top, there is a navigation bar with the MyHeritage logo and the word "Home" in red. Below the navigation bar, there is a large banner image with the text "James Web Site". To the right of the banner, there is a profile card for "Nancy James" with a circular profile picture and the text "Site creator". Below the profile card, there are three statistics: "People 65", "Photos 35", and "DNA kits 3". To the right of these statistics, there is a section titled "Tell relatives and visitors". At the bottom of the page, there is a navigation menu with the following items: "My family tree", "My photos", "Import GEDCOM", "Manage trees", "Print charts & books", "Consistency checker", "PedigreeMap™", "Relationship report", "Sources", and "Backup".</p>



(i) an interactive map;

The map view includes an interactive map.

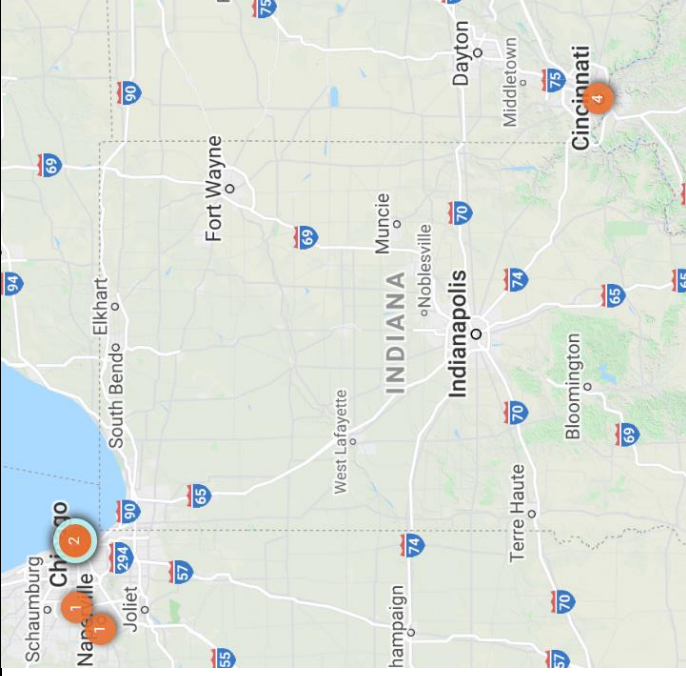
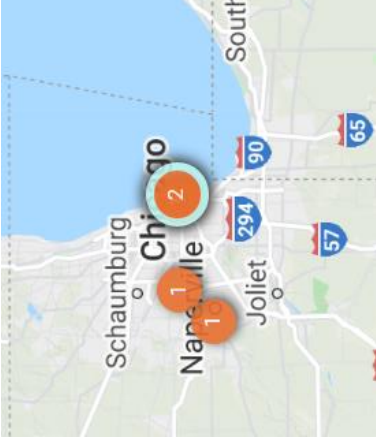
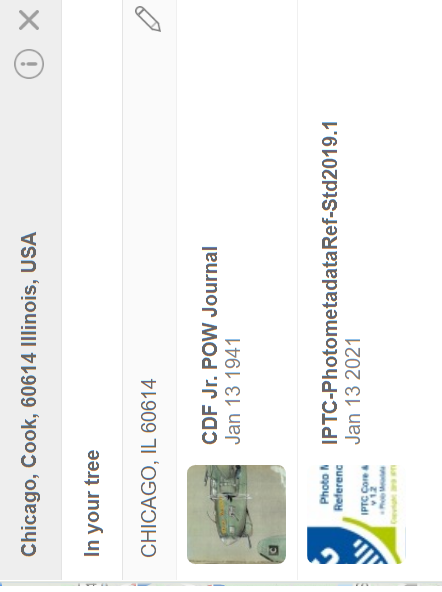
1[a][i]



The map view includes a first location selectable thumbnail image at a first location on the interactive map and a second location selectable thumbnail image at a second location on the interactive map.

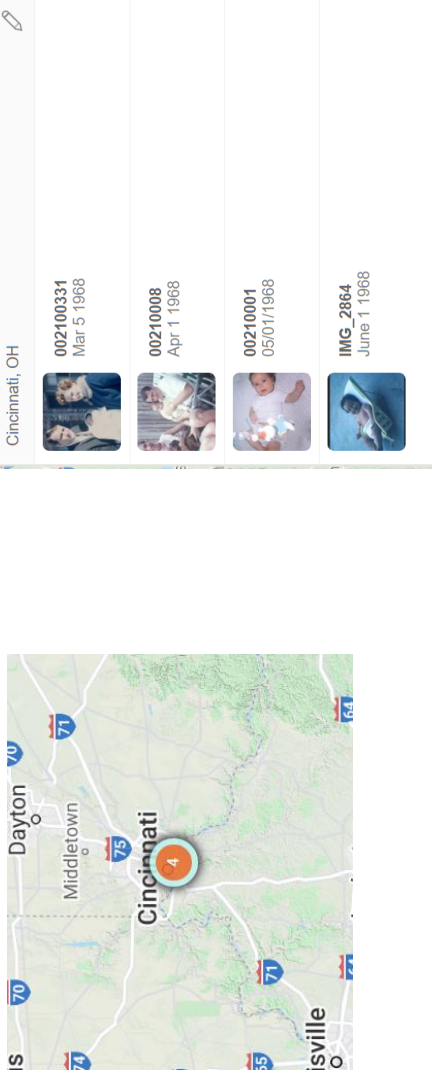
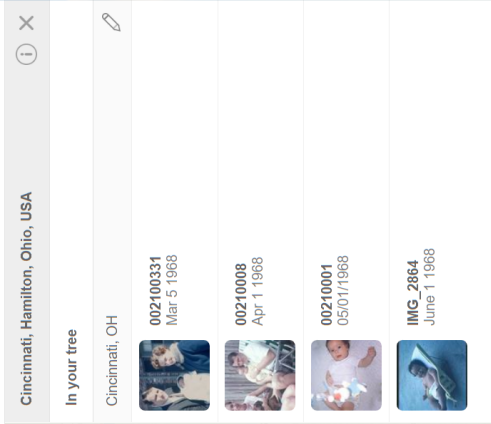
(ii) a first location selectable thumbnail image at a first location on the interactive map; and (iii) a second location selectable thumbnail image at a second location on the interactive map;

1[a][ii]
& [iii]

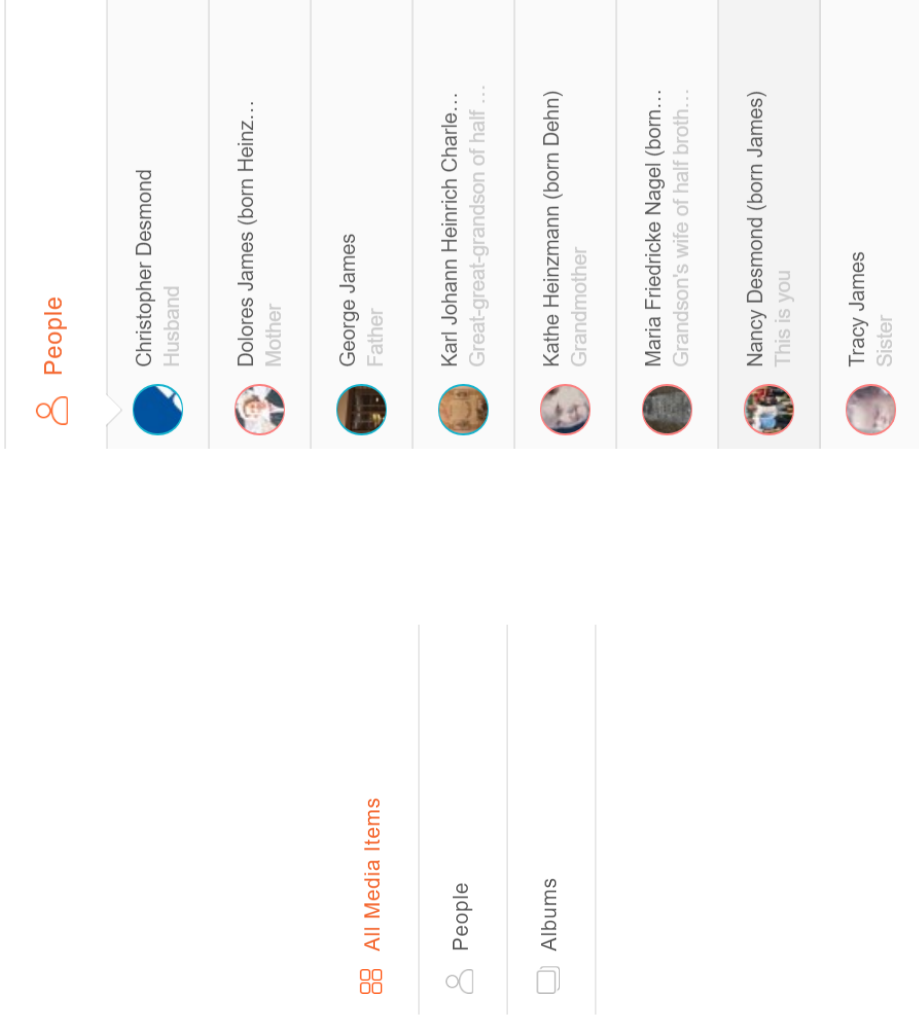
	<p>Responsive to an input indicative of a selection of the first location selectable thumbnail image, MyHeritage causes a first location view to be displayed on the interface.</p>
<p>responsive to an input that is indicative of a selection of the first location selectable thumbnail image, causing a first location view to be displayed on the interface, the first location view including</p>	 

1[b]

<p>1[b][i] & [ii]</p>	<p>(i) a first location name associated with the first location and (ii) a representation of at least a portion of one digital file in a first set of digital files, each of the digital files in the first set of digital files being produced from outputs of one or more digital imaging devices, including digital files associated with the first location;</p>	<p>The first location view includes a first location name associated with the first location. The first location view also includes a representation of at least a portion of one digital file in a first set of digital files, each of the digital files in the first set of digital files being produced from outputs of one or more digital imaging devices. The first set of digital files includes digital files associated with the first location.</p> 
<p>1[c]</p>	<p>responsive to an input that is indicative of a selection of the second location selectable thumbnail image, causing a second location view to be displayed on the interface, the second location view including</p>	<p>Responsive to an input that is indicative of a selection of the second location selectable thumbnail image, MyHeritage causes a second location view to be displayed on the interface.</p>

		
<p>The second location view includes a second location name associated with the second location. The second location view also includes a representation of at least a portion of one digital file in a second set of digital files, each of the digital files in the second set of digital files being produced from outputs of one or more digital imaging devices. The second set of digital files includes digital files associated with the second location.</p>	<p>(i) a second location name associated with the second location and (ii) a representation of at least a portion of one digital file in a second set of digital files, each of the digital files in the second set of digital files being produced from outputs of the one or more digital imaging devices, the second set of digital files including digital files associated with the second location; and</p>	<p>1[c][i] & [ii]</p>
		

Responsive to a second input that is subsequent to the first input, MyHeritage displays a people view on the interface.



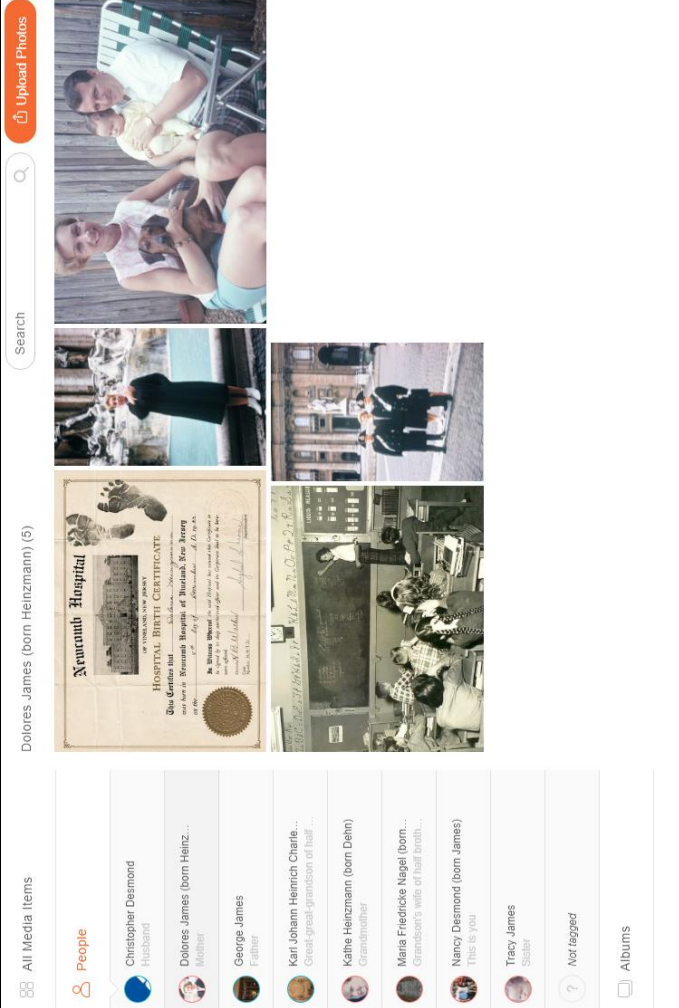
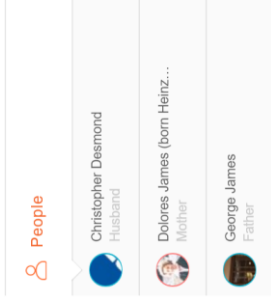
responsive to a second input that is subsequent to the first input, causing a people view to be displayed on the interface, the people view including:

The people view includes a first person selectable thumbnail image including a representation of a face of the first person. The first person is associated with a third set of digital files including digital photographs and videos.

(i) a first person selectable thumbnail image including a representation of a face of a first person, the first person being associated with a third set of digital

1[d]

1[d][i]

	<p>files including digital photographs and videos;</p>	
<p>1[d][iii]</p>	<p>(ii) a first name associated with the first person, the first name being displayed adjacent to the first person selectable thumbnail image;</p>	<p>The people view includes a first name associated with the first person, the first name being displayed adjacent to the first person selectable thumbnail image.</p> 
<p>1[d][iii]</p>	<p>(iii) a second person selectable thumbnail image including a representation of a face of a second person, the second person being associated with a</p>	<p>The people view includes a second person selectable thumbnail image including a representation of a face of a second person, the second person being associated with a fourth set of digital files including digital photographs and videos.</p>

<p>fourth set of digital files including digital photographs and videos; and</p>	
<p>(iv) a second name associated with the second person, the second name being displayed adjacent to the second person selectable thumbnail image.</p>	<p>The people view includes a second name associated with the second person, the second name being displayed adjacent to the second person selectable thumbnail image.</p>

1[d][iv]

**UNITED STATES DISTRICT COURT
WESTERN DISTRICT OF TEXAS
WACO DIVISION**

MemoryWeb, LLC,	§	
	§	
Plaintiff,	§	
	§	
vs.	§	Civil Action No. 21-cv-411
	§	
Samsung Electronics Co., Ltd. (a Korean	§	Jury Trial Demanded
Company) and Samsung Electronics	§	
America, Inc.,	§	
	§	
Defendants.	§	

COMPLAINT

Plaintiff MemoryWeb, LLC (“Plaintiff” or “MemoryWeb”) by its attorneys, as and for its Complaint against Defendants Samsung Electronics Co., Ltd. (“Samsung Korea”) and Samsung Electronics America, Inc. (“Samsung America”) (collectively “Defendants” or “Samsung”) states and alleges as follows:

Nature of the Action

1. This is an action for patent infringement arising under the patent laws of the United States, 35 U.S.C. § 1 *et seq.*, including 35 U.S.C. §§ 271, 281, 283, 284 and 285.

The Parties

2. MemoryWeb is a corporation existing and organized under the laws of Illinois with its principal place of business at 526 Crescent Blvd. Suite 233, Glen Ellyn, Illinois 60137.

3. Samsung America is a corporation duly organized and existing under the laws of the State of New York, and Samsung America maintains a regular and established

place of business in the Western District of Texas at least at the following locations: 12100 Samsung Blvd, Austin, Texas 78754 and 3900 San Clemente Suite 300, North Capital of Texas Highway, Austin, Texas 78746. Samsung America may be served with process through its registered agent: CT Corporation System, 1999 Bryan St., Ste. 900, Dallas, TX 75201-3136.

4. Samsung Korea is a company duly organized and existing under the laws of the Republic of Korea with its principal offices at 129 Samsung-ro, Yeongtong-gu, Suwon-si, Gyeonggi-do, Republic of Korea. Further, upon information and belief, Samsung Korea directs and controls the actions of Samsung America such that it maintains a regular and established place of business in the Western District of Texas at least at the following locations: 12100 Samsung Blvd, Austin, Texas 78754 and 3900 San Clemente Suite 300, North Capital of Texas Highway, Austin, Texas 78746. Samsung Korea may be served with process by service in accordance with The Hague Convention on the Service Abroad of Judicial and Extrajudicial Documents, in accordance with Fed. R. Civ. P. 4(f).

Jurisdiction and Venue

5. This Action arises under the patent laws of the United States, Title 35 of the United States Code. Accordingly, this Court has jurisdiction over the subject matter of this action under 28 U.S.C. §§ 1331 and 1338.

6. This Court has personal jurisdiction over Samsung Korea and Samsung America under the United States Constitution, the State Laws of Texas, including Texas's long-arm statute, and/or the Federal Rules of Civil Procedure, including Fed. R. Civ. P. 4(k)(2), and the supplemental jurisdiction statute, 28 U.S.C. § 1367. Samsung Korea and Samsung America have sufficient minimum contacts with this District, through at least the

places of business at the addresses identified above, their acts of infringement within this District, and because they have continuously and systematically solicited and/or transacted business in this District such that this Court has personal jurisdiction over Samsung Korea and Samsung America.

7. Samsung America is registered to do business in the State of Texas.

8. Venue is proper in this District under 28 U.S.C. § 1391 and 28 U.S.C. § 1400(b) because Samsung Korea and Samsung America have one or more regular and established places of business within this District and have committed acts of infringement in the District directly or indirectly—including through subsidiaries or intermediaries such as distributors, retailers, and/or contract manufacturers; by conducting its business extensively throughout the District by shipping, manufacturing, distributing, offering for sale, selling, and advertising infringing products and services which practice one or more claimed methods in the Asserted Patents (“Accused Instrumentalities”); and by purposefully and voluntarily placing Accused Instrumentalities into this District and into the stream of commerce with the intention and expectation that they will be purchased and used in an infringing manner by consumers in this District. On information and belief, Samsung Korea and/or Samsung America also use Accused Instrumentalities in this District.

9. Venue is also proper against Samsung Korea in this district pursuant to 28 U.S.C. 1391(c)(3).

10. On information and belief, Samsung markets, sells, and/or offers to sell Accused Instrumentalities in this District to actual and potential customers and end-users

located in this District at least through its website and/or authorized mobile carriers serving customers throughout the District. Exhibit 3; Exhibit 4.

11. On information and belief, Samsung has authorized retailers that offer and sell products on their behalf in this District, including Accused Instrumentalities. On information and belief, such retailers include Target, e.g., at 5401 Bosque Boulevard, Waco, Texas 76710; Best Buy, e.g., at 4627 South Jack Kultgen Expressway, Waco, Texas 76706; AT&T, e.g., at 4330 West Waco Drive, Waco, Texas 76710; TMobile, e.g., at 100 North New Road, Suite 110, Waco, Texas 76710; and Verizon, e.g., at 1820 South Valley Mills Drive, Waco, Texas 76711, among others.

12. On information and belief, Samsung has derived substantial revenue from infringing acts in the Western District of Texas, including from the sale and use of Accused Instrumentalities.

13. On information and belief, Samsung is one of the largest private employers in the District, with approximately 10,000 employees serving in a variety of capacities, including the manufacturing and research and development of components used in Infringing Instrumentalities.

14. On information and belief, Samsung's presence in the District will continue to grow, as Samsung recently purchased 258 acres of additional land on which it plans to expand its existing facilities in the District with a new \$17 billion factory that is expected to bring 1,800 new permanent jobs to the District in the first 10 years. Exhibit 5.

15. There is significant local interest in this District due to Samsung's long-standing relationship with and presence in the Austin area. Samsung is one of the largest

private employers in this District and, in connection with its planned expansion, is seeking tens of millions of dollars in state and local tax subsidies. Id.

Background

MemoryWeb's Innovative Technology

16. MemoryWeb was founded in 2014 by Christopher J. Desmond, Nancy L. Desmond, and L. Michael Taylor (“the Founders”).

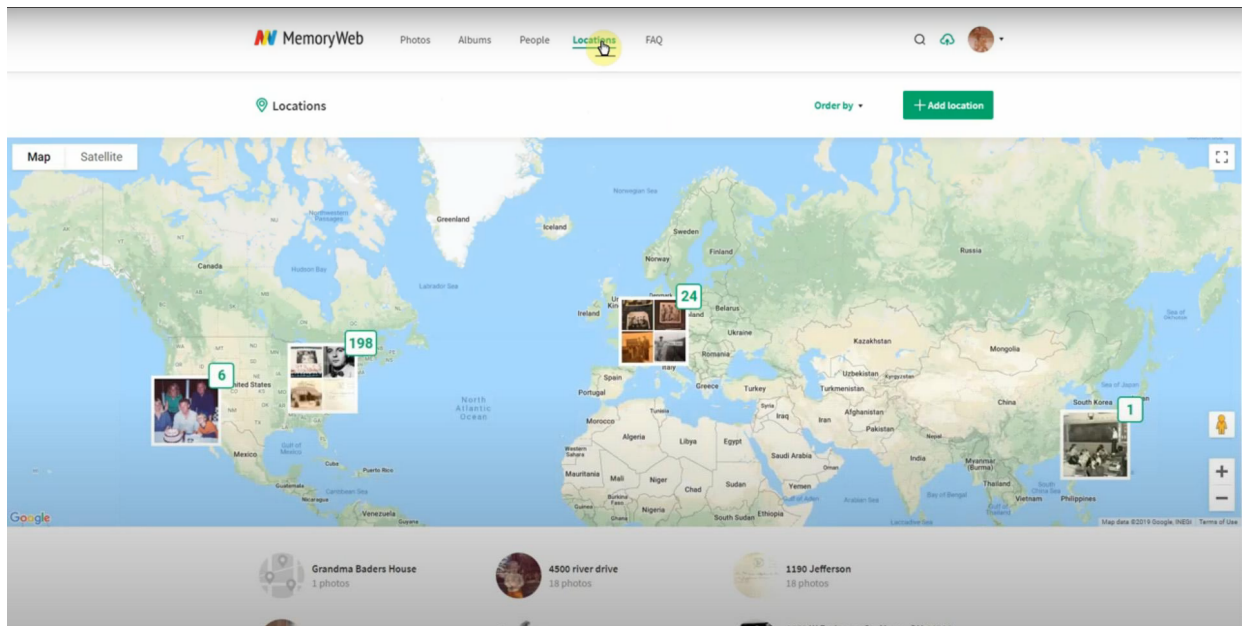
17. The Founders were avid curators of photographs, possessing stockpiles of digital and print photographs that they wanted to preserve and share (e.g., family photos and photos from other memorable events in their lives). The Founders recognized that the then-available technology was not able to manage, organize, and display their photos and related information in efficient and intuitive ways.

18. Recognizing the drawbacks and limitations on prior attempts to manage, organize, and display digital photographs and related information, the Founders set out to develop an application that, among other things, would allow users to explore their libraries of photos using a variety of methodologies for more efficient digital file organization and displaying digital files using intuitive views, such as a location view and a people view.

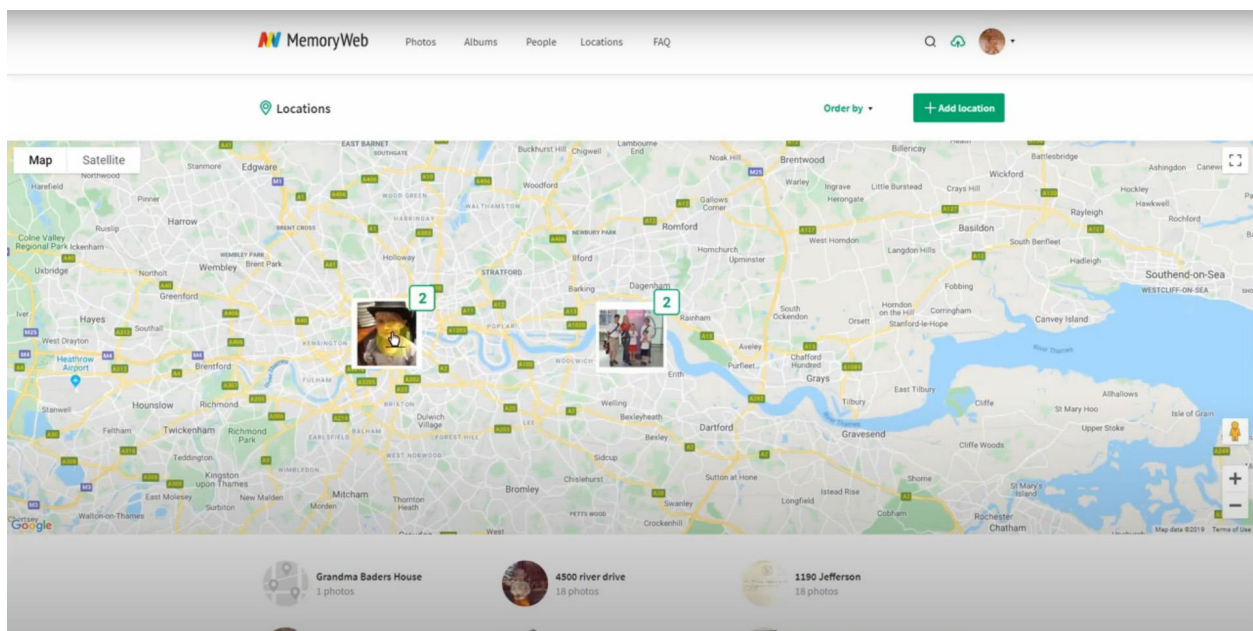
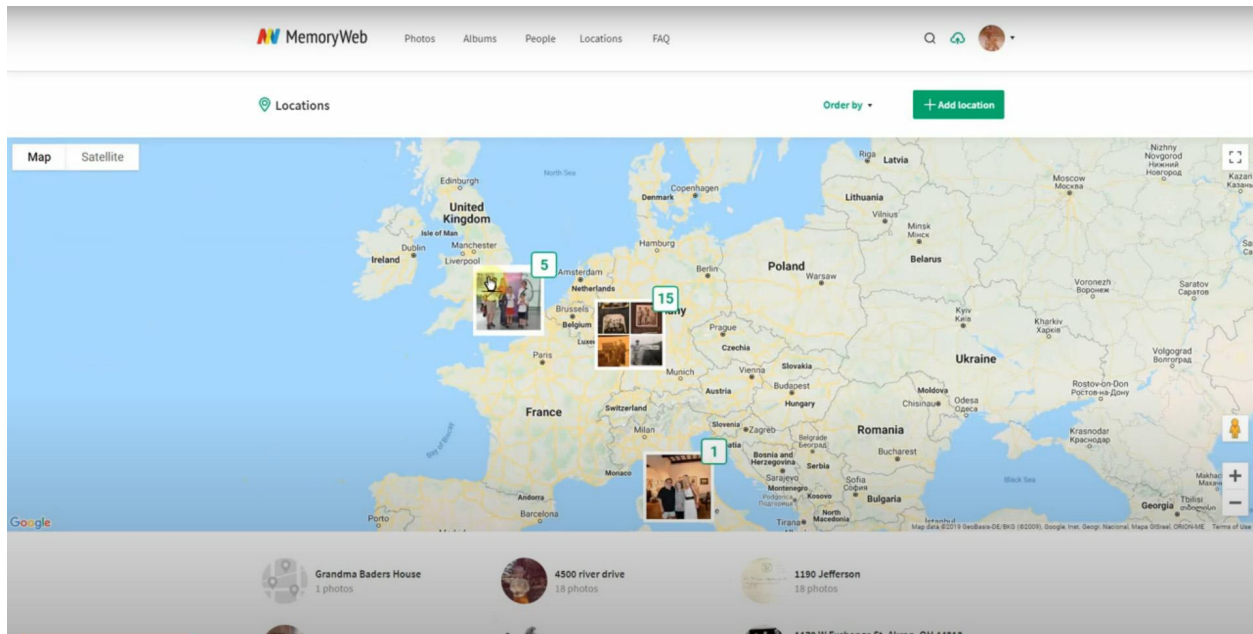
19. The Founders chose the name “MemoryWeb” for their solution in recognition of the fact that memories are not just represented by photos alone, but by a web of information interconnecting those photos.

20. The MemoryWeb application was launched in October 2016 and is presently available as a web application or as an application for the Apple iOS and Android operating system platforms.

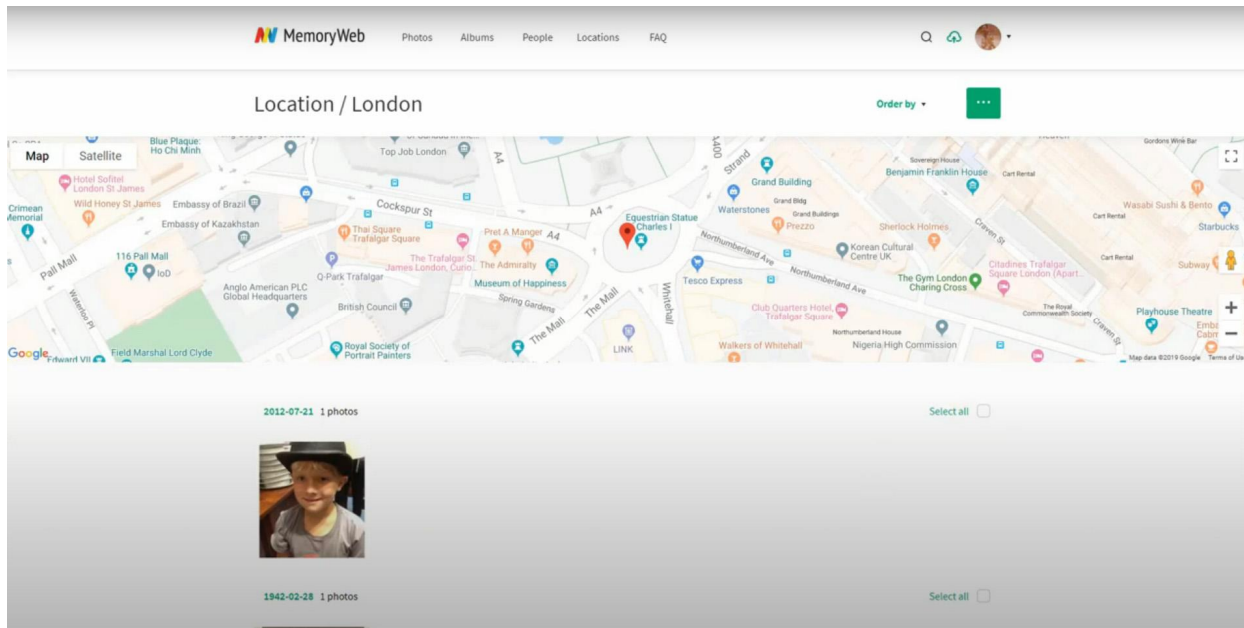
21. The MemoryWeb application organizes and displays photos and related information using a variety of intuitive views, such as a “Location view” and a “People view.” For example, as shown in the images below, the MemoryWeb application can group photos by location using thumbnail images displayed on an interactive map.



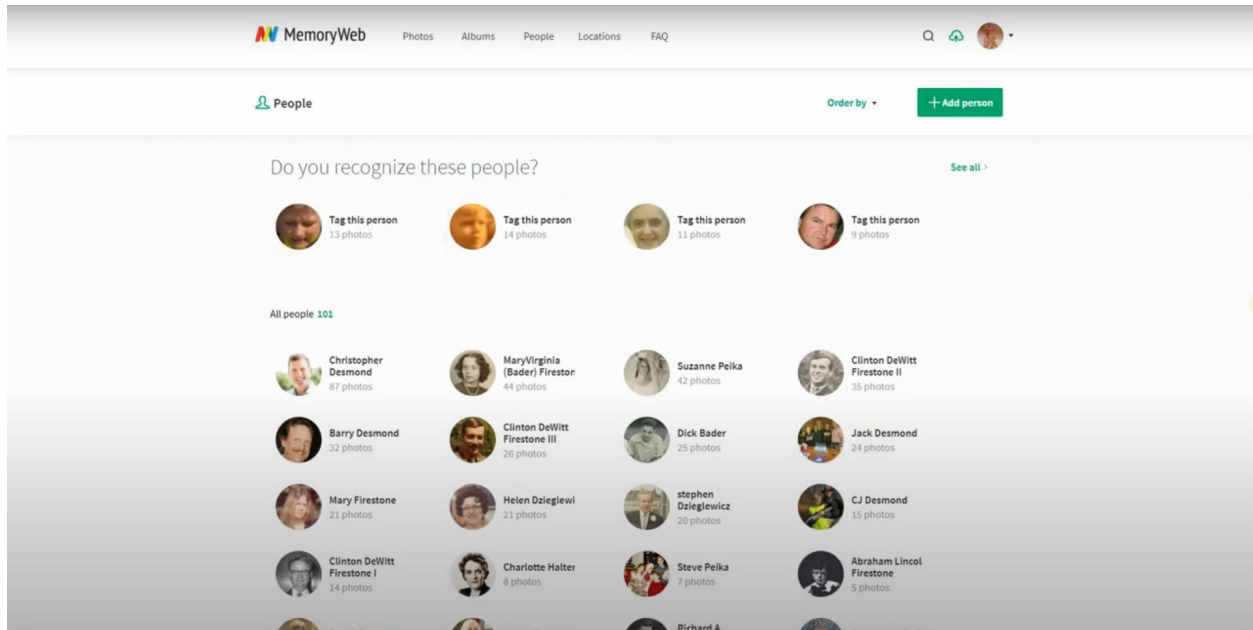
22. The map is interactive in that a user can, among other things, “zoom-in” or “zoom-out” to view photographs at a particular location on the geographic map. For example, as shown in the images below, a user can zoom-in to expand the map in a particular location from a view of Europe to an expanded view of London.



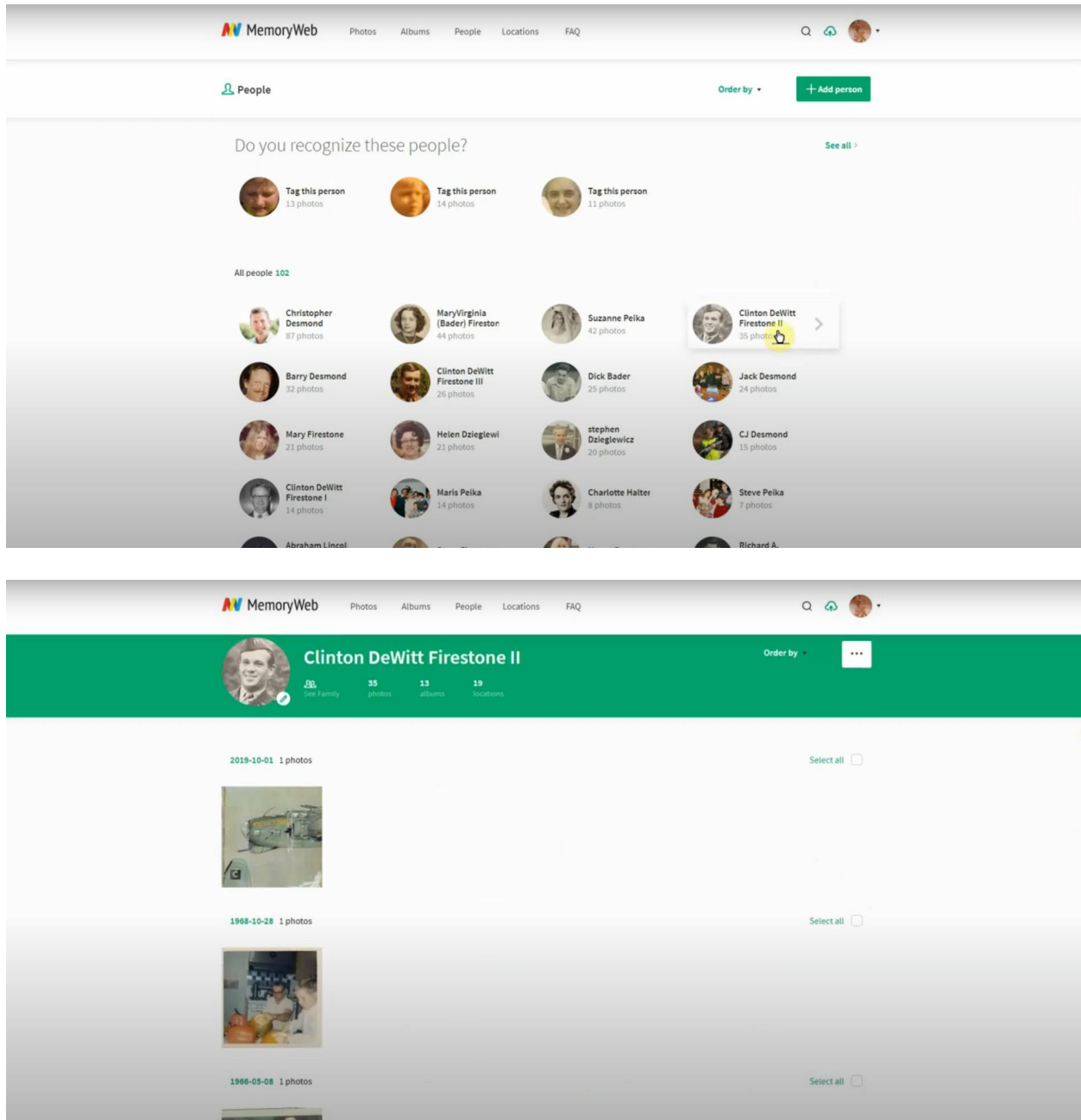
23. By selecting one of the thumbnail images on the interactive map, the user can navigate to a location view including the location name and the photographs taken at that location, for example, as shown in the image below.



24. The MemoryWeb application also organizes and displays photos and related information in an intuitive manner based on the people in the photos. The MemoryWeb application utilizes facial recognition technology to automatically identify people in photographs. An exemplary People View including thumbnail images and person names is shown in the image below.



25. By clicking one of the thumbnail images associated with a particular individual, the user can navigate to a “Person view” including images of the selected person.



26. MemoryWeb’s efforts in developing innovative digital file organization and display technology has resulted in the issuance of five issued U.S. patents (including the patents asserted in this Complaint), with additional patents pending.

The Asserted Patents

27. MemoryWeb asserts two patents in this Complaint for patent infringement: U.S. Patent No. 10,423,658 and U.S. Patent No. 10,621,228. These patents are collectively referred to the “Asserted Patents” herein.

28. MemoryWeb is presently the owner of the entire right, title, and interest in and to each of the Asserted Patents, and has the exclusive right to sue for and recover all past, present, and future damages for infringement of the Asserted Patents.

A. U.S. Patent No. 10,423,658

29. On September 24, 2019, the United States Patent and Trademark Office duly and legally issued U.S. Patent No. 10,423,658 (“the ‘658 patent”), entitled “Method and Apparatus for Managing Digital Files.” A true and correct copy of the ‘658 patent is attached hereto as Exhibit 1.

30. The ‘658 Patent is currently in full force and effect.

B. U.S. Patent No. 10,621,228

31. On April 14, 2020, the United States Patent and Trademark Office duly and legally issued U.S. Patent No. 10,621,228 (“the ‘228 patent”), entitled “Method and Apparatus for Managing Digital Files.” A true and correct copy of the ‘228 patent is attached hereto as Exhibit 2.

32. The ‘228 Patent is currently in full force and effect.

D. The Technological Improvement Needed for Managing, Organizing and Displaying Digital Files

33. Prior to the advent of digital photography, printed photographs were typically preserved and displayed in frames or photo albums. To capture relevant

information about these photographs, people would often inscribe information on the back of printed photographs to associate that photograph with a particular memory or occasion. For example, information such as the identification of individuals pictured, and the date and location the photograph was taken may be inscribed on the back of the printed photograph. People might also assemble photo albums or slides for a particular memory or event so as to associate or link certain photographs with those memories or events.

34. As the use of personal electronic devices with cameras (e.g., smartphones) exploded, consumers continued to create and store an ever-expanding number of digital photos and videos. The cameras embedded in such devices have evolved to the point where many consumers use the smartphone as their primary, or only, camera. Indeed, many smartphone manufacturers tout camera features in advertising as a key selling point.

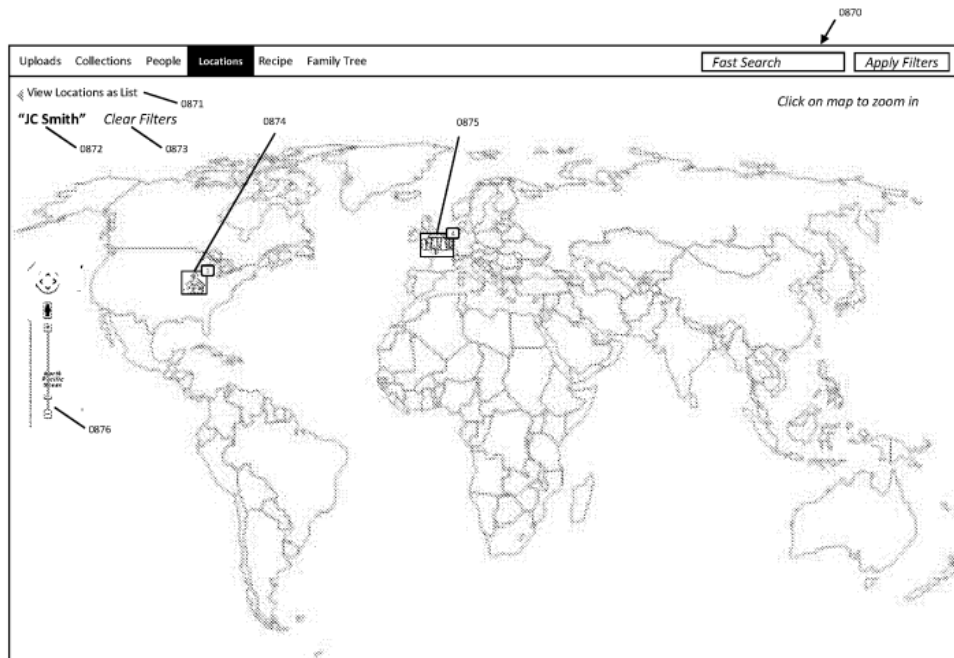
35. While such devices and other services allowed the storage and retrieval of digital photos and videos, effective methods for efficiently and intuitively organizing, locating and displaying digital files—or subsets of those files—did not exist prior to the inventions disclosed in the Asserted Patents. Consumers seeking to find, view or display a particular photo within a vast library of photos would often need to search through large and complex interfaces by, for instance, scrolling through a photo library of thousands of pictures taken over months or years to find a particular photo from a particular time or event.

36. The Asserted Patents recognized a need for systems and methods that “allow[] people to organize, view, preserve these files with all the memory details captured, connected and vivified via an interactive interface.” Ex. 1 (‘658 patent) at 1:56-60. To address these and other problems, the Asserted Patents disclose and claim, among other

things, methods for intuitively organizing and displaying digital files such as digital photographs and videos.

37. For example, the Asserted Patents disclose and claim a map view including an interactive map. Referring to FIG. 41 of the '658 patent (reproduced below), a map view including an interactive map can be displayed. "In this view, individual or groups of Digital Files are illustrated as photo thumbnails (see indicators 0874 and 0875)) on the map and the user can select the thumbnail to see all the Digital Files with the same location (as seen FIG. 34 (indicator 1630)) or the user can use the interactive map and narrow the map view by either using the Zoom in/Zoom out bar (0876) on the left or simply selecting the map." '658 patent at 29:32-39.

FIG. 41



38. As shown in FIG. 41, each thumbnail image includes an indication of the number of digital files, such as photos and/or videos, at the associated location. *Id.* at

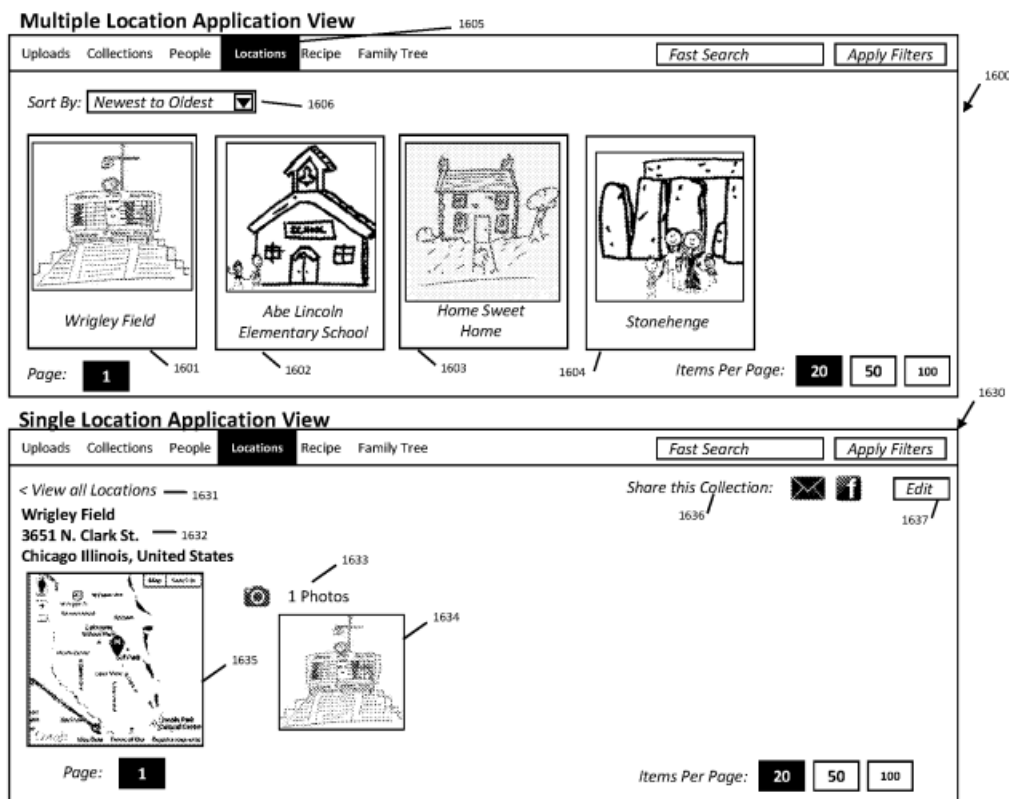
29:39-41. In the example shown in FIG. 41, the indication on thumbnail 0874 indicates 1 digital file associated with that location and the indication on thumbnail 0875 indicates 3 digital files associated with that location.

39. The map view disclosed in the Asserted Patents allows users to efficiently and intuitively locate one or more digital files, such as photographs and/or videos, based on the location where file was generated. The map view also allows a user to intuitively visualize where digital files within the user's library were generated, and the relative number of digital files generated at given locations.

40. As described in the specification, the interactive map in the map view allows users to zoom in and out to view digital files at certain locations with varying levels of specificity. '658 patent at 29:36-39. For instance, when zoomed out as shown in FIG. 41, the user may see thumbnail image 0874 in North America and thumbnail image 0875 in Europe on the interactive map. By zooming in (e.g., generally on the North America portion of the map), the user can narrow the map view and may see additional thumbnail images. Zooming in further on, for example, a particular city, the user may see one or more thumbnail images in a downtown area and one or more thumbnail images in a suburban area. In this way, the map view disclosed in the Asserted Patents allows users to efficiently and intuitively locate digital files based on location.

41. The Asserted Patents also disclose one or more location views for organizing and displaying digital files. FIG. 34 (reproduced below) illustrates an exemplary location view.

FIG. 34

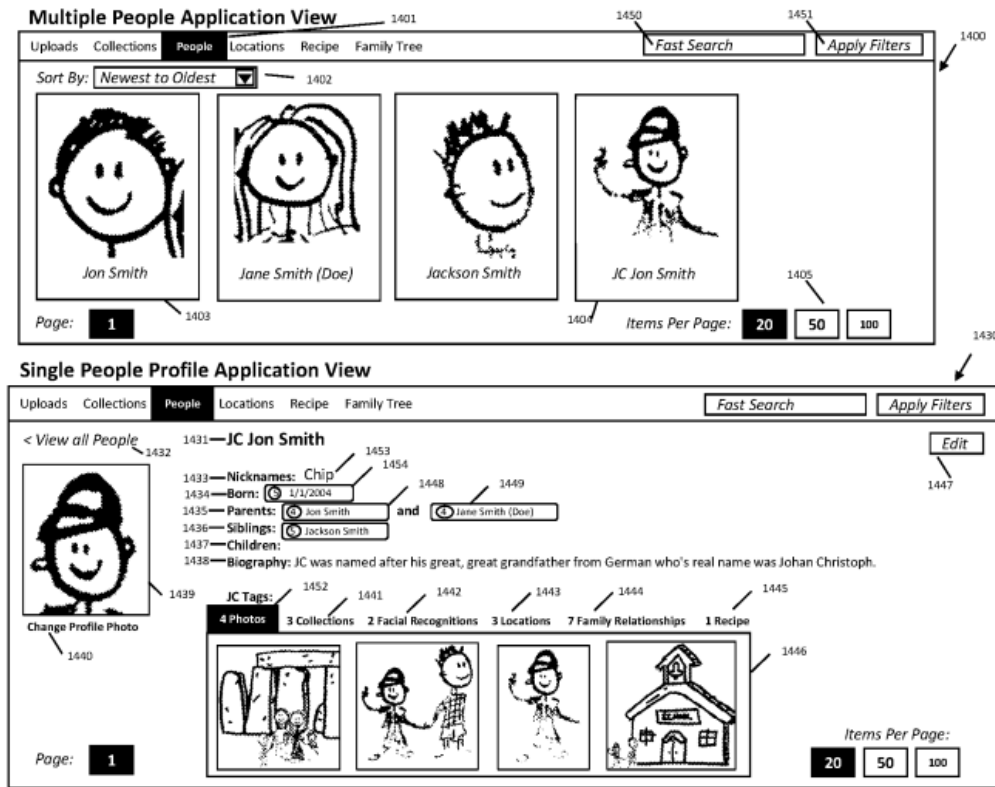


42. The location views disclosed in the Asserted Patents allow users to efficiently and intuitively locate digital files associated with a particular location. The “Multiple Location Application View” shown in FIG. 34 “is used to display all the locations that were created within the user’s Application (1600).” ‘658 patent at 24:1-4. In the “Single Location Application View” shown in FIG. 34, “a single location (1630) is illustrated,” which includes “[t]he individual location name” and “[t]humbnails of each Digital File within the specification collection.” *Id.* at 24:22-28. Additionally, “an interactive map displaying a Zoomed-in image of the specific location is displayed (1635).” *Id.* at 24:37-40.

43. The Asserted Patents additionally disclose one or more people views for organizing digital files based on associated people. For example, referring to FIG. 32 (reproduced below), the people view includes a plurality of people selectable thumbnail

images. Selecting one of the thumbnail images in the people view causes a person view (shown below with annotations in color) to be displayed that includes the name of the selected person and at least one digital file associated with that person.

FIG. 32



44. As illustrated by at least the foregoing examples, the Asserted Patents are directed to improved user interfaces for computing devices. More specifically, the Asserted Patents are directed to a particular manner of summarizing and presenting particular sets of digital files such as photos and/or videos on computing devices. For example, a user might be looking for one photograph out of tens of thousands, but knows that the photograph was taken while on vacation in Florida. The user can more easily retrieve that photo by navigating to Florida on the interactive map. As another example, the user knows that one of her siblings was in the photograph, and can more easily retrieve the photograph

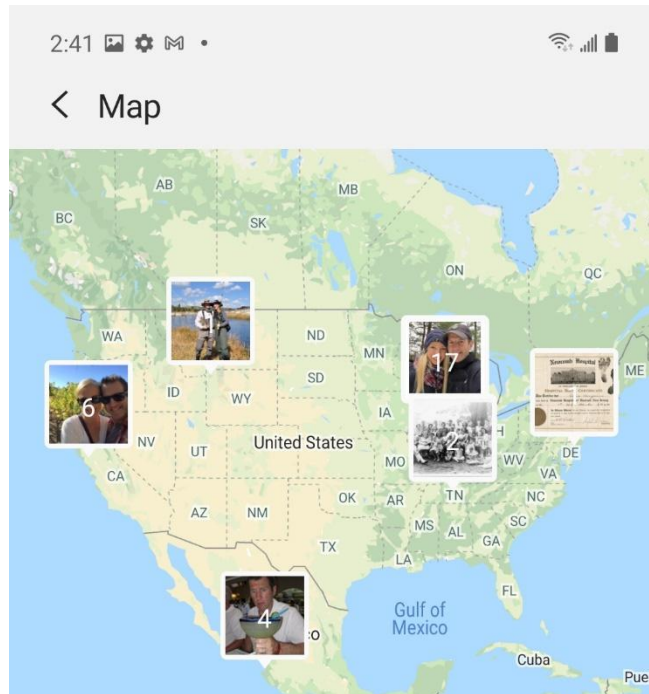
through the people view. In at least these ways, the Asserted Patents provide highly intuitive, user-friendly interfaces for navigating through many (e.g., hundreds or thousands) of files to find a particular file.

Samsung Infringes MemoryWeb's Patents

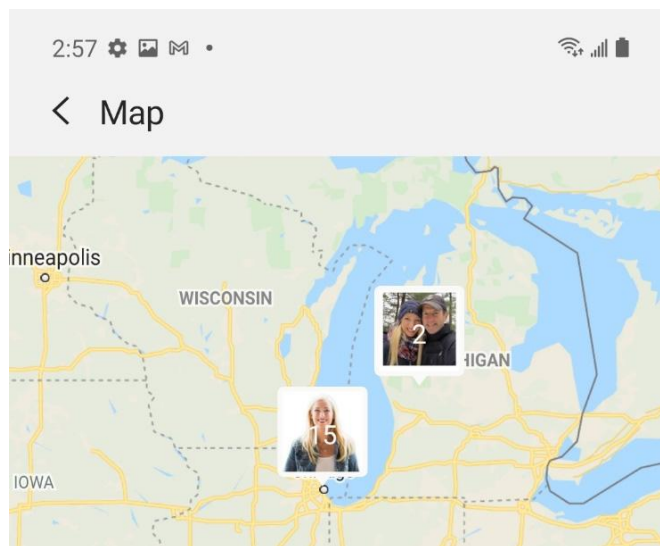
45. Samsung has infringed MemoryWeb's valuable and proprietary intellectual property, including at least the patents asserted in this Complaint. Samsung is using MemoryWeb's patented technology without a license or MemoryWeb's permission.

46. As described below, Samsung makes, uses, sells, offers to sell, and/or imports a photo application called Samsung Gallery for organizing and displaying digital files such as photos and videos according to methods claimed in the Asserted Patents. The Accused Instrumentalities include, collectively, the Samsung Gallery application and at least those Samsung products incorporating and/or using the Samsung Gallery application discussed herein.

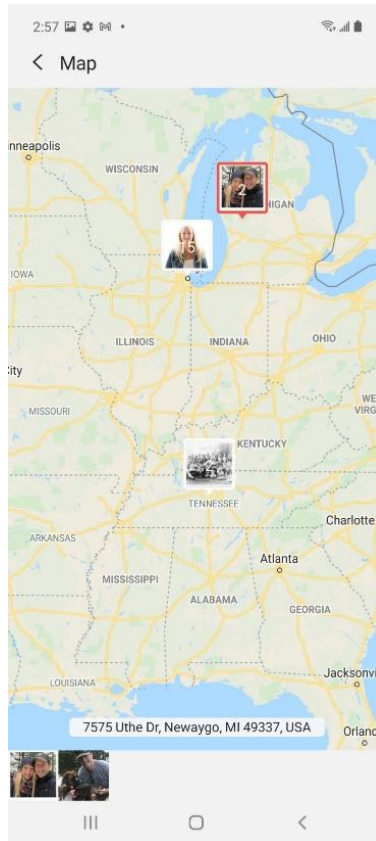
47. By way of representative example only, the Samsung Gallery application displays a map view including an interactive map with images. The images below were created using the Samsung Gallery application (version 11.5.00.38) executing on a Samsung Galaxy A51 (Model No. SM-A515U1) running One UI Version 2.5 and Android Version 10.



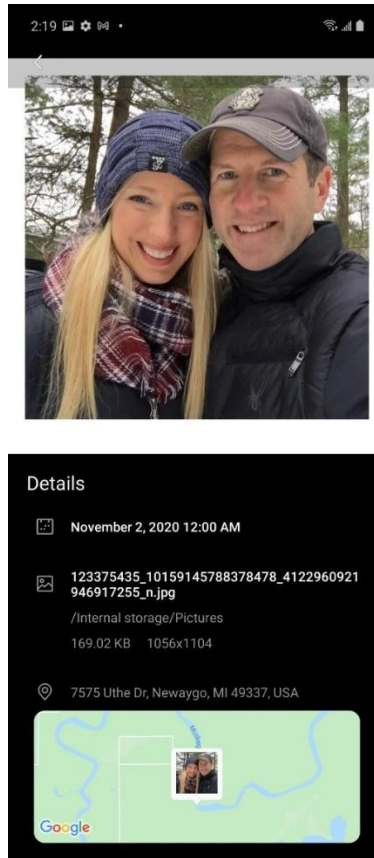
48. Each image on the interactive map includes an indication of the number of digital files at the associated locations. The interactive map allows the user to zoom in and out.



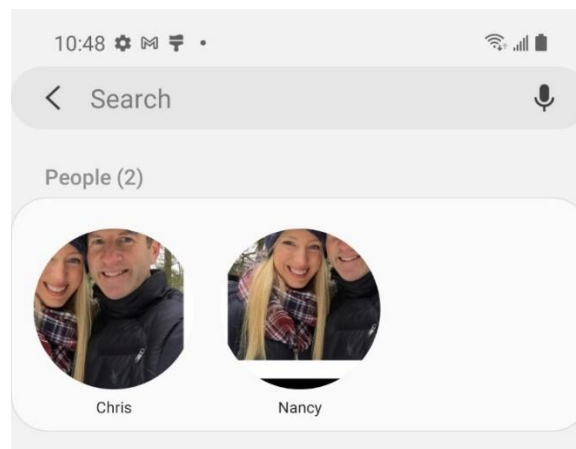
49. The user can select one of the images on the interactive map to view digital files associated with the corresponding location.



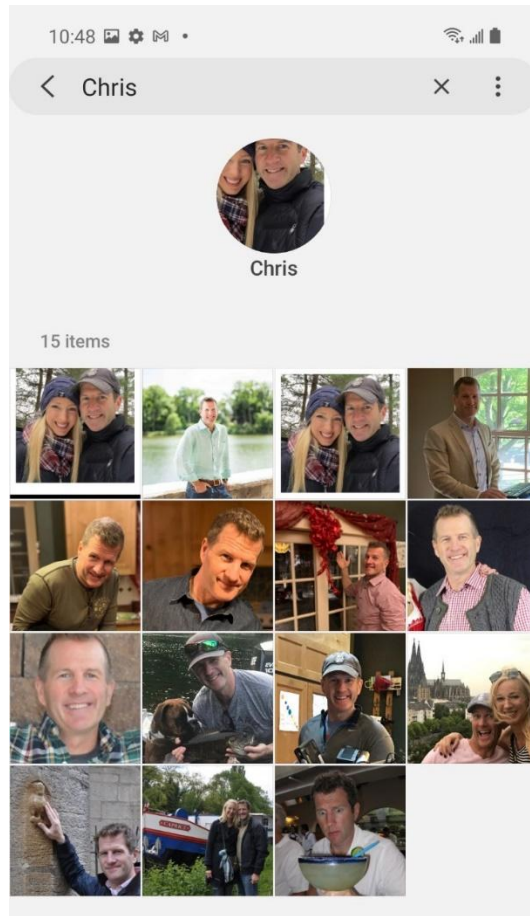
50. The Samsung Gallery application also displays a map image below a digital file when the digital file is viewed individually.



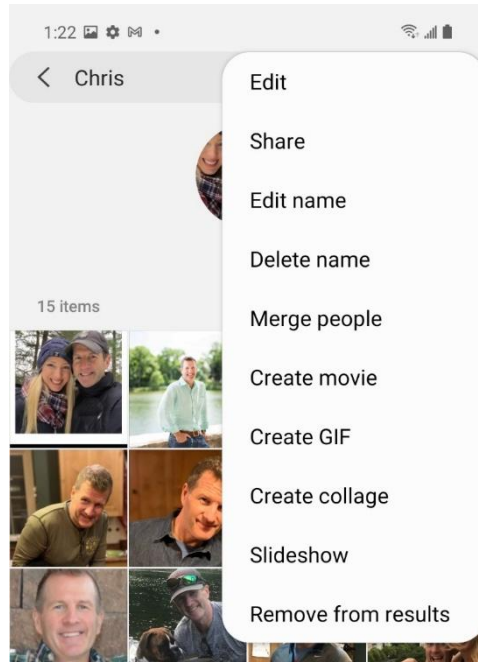
51. As a second example, the Samsung Gallery application displays a people view including images associated with different people.



52. Selecting an image in the people view that is associated with a first person causes a person view associated with that first person to be displayed.



53. As a third example, the Samsung Gallery application includes an option to display a slideshow of digital files.



54. On information and belief, at the least the following Samsung products include and/or use the Samsung Gallery application described above and/or substantially similar versions: Samsung Galaxy smartphones (including, but not limited to, A series, S series, Z Series, and Note models) and Samsung Galaxy tablets (including, but not limited to, Tab A and Note models).

55. While the exemplary images above were created using a particular version of the Samsung Gallery application, on information and belief, additional versions of the Samsung Gallery application include the same or similar digital file organization and display features and capabilities.

56. Further, while certain Samsung products are identified in this Complaint as examples of Samsung's infringement, these examples in no way limit the discovery and infringement allegations against Samsung concerning other software and/or devices that incorporate the same or similar functionalities. MemoryWeb reserves the right to discover and pursue any additional infringing products or services.

Count I – Infringement of the ‘658 Patent

57. MemoryWeb repeats and realleges the allegations in the preceding paragraphs above as if fully set forth herein.

58. The ‘658 patent is valid and enforceable.

59. Samsung has directly infringed and continues to directly infringe one or more claims of the ‘658 patent, both literally and under the doctrine of equivalents, by making, using, offering for sale, selling within the United States and/or imported into the United States, without permission or license from MemoryWeb, products and/or services that embody or practice the inventions disclosed and claimed in the ‘658 patent in violation of 35 U.S.C. § 271(a).

60. To the extent Samsung does not perform each and every step of a particular asserted method claim of the ‘658 patent, Samsung directs or controls the performance by others of each step of such asserted method claims of the ‘658 patent that it does not perform itself, such that the performance of each step of the asserted method claims can be attributed to Samsung.

61. Samsung actively induces direct infringement by others of one or more claims of the ‘658 patent, either literally or under the doctrine of equivalents, in violation of 35 U.S.C. § 271(b). For example, Samsung induces infringement of one or more claims of the ‘658 patent when end users operate Accused Instrumentalities, including the Samsung Gallery application, in their intended manner.

62. On information and belief, Samsung had knowledge of the technology described in the ‘658 patent prior to the filing of this Complaint and may have had actual knowledge of the ‘658 patent. For example, Samsung cited U.S. Patent Publication

No. 2014/0181089, which shares a common specification with the '658 patent, in an information disclosure statement during prosecution of Samsung's U.S. Patent Application Nos. 14/971,451 and 16/153,110.

63. At a minimum, pursuant to 35 U.S.C. § 287(a), the filing of this Complaint constitutes notice to Samsung of the '658 patent and of Samsung's manner of infringement thereof. On information and belief, Samsung knows or should know that its activities induce others to directly infringe one or more claims of the '658 patent.

64. Samsung actively induces infringement of the '658 patent in at least the following manners: when Samsung's customers or end users operate the Accused Instrumentalities including the Samsung Gallery application; when Samsung instructs or causes its customers or end users to download and install the Samsung Gallery application onto the Accused Instrumentalities; and by advertising, instructing and encouraging customers and end users (e.g., in user manuals or guides) to operate the Accused Instrumentalities in an infringing manner.

65. Samsung contributes to infringement by others of one or more claims of the '658 patent, either literally or under the doctrine of equivalents, in violation of 35 U.S.C. § 271(c). Samsung has and continues to make, use, offer to sell, sell, and/or import products and services knowing the same to be especially made or especially adapted for infringement of the '658 patent. The Accused Instrumentalities constitute a material or apparatus for use in practicing a patented process, constituting a material part of the invention. Such Accused Instrumentalities are not a staple article or commodity of commerce suitable for substantial non-infringing use. The lack of substantial non-infringing uses is evidenced by the fact that the Accused Instrumentalities are made, used,

sold, offered for sale, and/or imported, including by default the Samsung Gallery application.

66. MemoryWeb is entitled to recover damages as a result of Samsung's infringement of the '658 patent, including lost profits and in no event less than a reasonable royalty, together with interest and costs as fixed by this Court pursuant to 35 U.S.C. § 284, in an amount to be proven at trial.

67. On information and belief, Samsung will continue its infringement of one or more claims of the '658 patent unless enjoined by the Court. MemoryWeb has been irreparably harmed by Samsung's infringement, and will be continue to be harmed unless and until the issuance of a permanent injunction against Samsung.

Count II – Infringement of the '228 Patent

68. MemoryWeb repeats and realleges the allegations in the preceding paragraphs above as if fully set forth herein.

69. The '228 patent is valid and enforceable.

70. Samsung has directly infringed and continues to directly infringe one or more claims of the '228 patent, both literally and under the doctrine of equivalents, by making, using, offering for sale, selling within the United States and/or imported into the United States, without permission or license from MemoryWeb, products and/or services that embody or practice the inventions disclosed and claimed in the '228 patent in violation of 35 U.S.C. § 271(a).

71. To the extent Samsung does not perform each and every step of a particular asserted method claim of the '228 patent, Samsung directs or controls the performance by others of each step of such asserted method claims of the '228 patent that is does not

perform itself, such that the performance of each step of the asserted method claims can be attributed to Samsung.

72. Samsung actively induces direct infringement by others of one or more claims of the '228 patent, either literally or under the doctrine of equivalents, in violation of 35 U.S.C. § 271(b). For example, Samsung induces infringement of one or more claims of the '228 patent when end users operate Accused Instrumentalities, including the Samsung Gallery application, in their intended manner.

73. On information and belief, Samsung had knowledge of the technology described in the '228 patent prior to the filing of this Complaint and may have had actual knowledge of the '228 patent. For example, Samsung cited U.S. Patent Publication No. 2014/0181089, which shares a common specification with the '228 patent, in an information disclosure statement during prosecution of Samsung's U.S. Patent Application Nos. 14/971,451 and 16/153,110.

74. At a minimum, pursuant to 35 U.S.C. § 287(a), the filing of this Complaint constitutes notice to Samsung of the '228 patent and of Samsung's manner of infringement thereof. On information and belief, Samsung knows or should know that its activities induce others to directly infringe one or more claims of the '228 patent.

75. Samsung actively induces infringement of the '228 patent in at least the following manners: when Samsung's customers or end users operate the Accused Instrumentalities including the Samsung Gallery application; when Samsung instructs or causes its customers or end users to download and install the Samsung Gallery application onto the Accused Instrumentalities; and by advertising, instructing and encouraging

customers and end users (e.g., in user manuals or guides) to operate the Accused Instrumentalities in an infringing manner.

76. Samsung contributes to infringement by others of one or more claims of the '228 patent, either literally or under the doctrine of equivalents, in violation of 35 U.S.C. § 271(c). Samsung has and continues to make, use, offer to sell, sell, and/or import products and services knowing the same to be especially made or especially adapted for infringement of the '228 patent. The Accused Instrumentalities constitute a material or apparatus for use in practicing a patented process, constituting a material part of the invention. Such Accused Instrumentalities are not a staple article or commodity of commerce suitable for substantial non-infringing use. The lack of substantial non-infringing uses is evidenced by the fact that the Accused Instrumentalities are made, used, sold, offered for sale, and/or imported, including by default the Samsung Gallery application.

77. MemoryWeb is entitled to recover damages as a result of Samsung's infringement of the '228 patent, including lost profits and in no event less than a reasonable royalty, together with interest and costs as fixed by this Court pursuant to 35 U.S.C. § 284, in an amount to be proven at trial.

78. On information and belief, Samsung will continue its infringement of one or more claims of the '228 patent unless enjoined by the Court. MemoryWeb has been irreparably harmed by Samsung's infringement, and will be continue to be harmed unless and until the issuance of a permanent injunction against Samsung.

Prayer for Relief

WHEREFORE, MemoryWeb respectfully requests that this Court:

A. enter judgment that Samsung has infringed one or more claims of the '658 patent and the '228 patent, in violation of the United States Code, including, without limitation, 35 U.S.C. § 271;

B. enter an order enjoining Samsung, its officers, agents, servants, representatives, and employees, and all persons acting in concert with them, and each of them, from infringing the '658 patent and the '228 patent;

C. award MemoryWeb damages adequate to compensate MemoryWeb for Samsung's past infringement, and any continuing or future infringement through the date such judgment is entered, including prejudgment and post-judgment interest, costs, expenses and an accounting of all infringing acts including, but not limited to, those acts not presented at trial;

D. find Samsung's infringement is or has been willful;

E. increase damages awarded to MemoryWeb in this case to three times the damages amount found by the jury or assessed by the Court pursuant to 35 U.S.C. § 284;

F. declare this case to be an "exceptional case" under 35 U.S.C. § 285 and award MemoryWeb its attorneys' fees and costs incurred in bringing and prosecuting this action; and

G. award MemoryWeb such other and further relief as this Court deems just and proper.

DEMAND FOR JURY TRIAL

MemoryWeb respectfully requests a trial by jury on all matters and issues properly tried to a jury pursuant to Federal Rules of Civil Procedure 38 and 39 and other applicable law.

Dated: April 26, 2021

Respectfully submitted,

/s/ Arthur Gollwitzer III

Arthur Gollwitzer III
Texas Bar No. 24073336
MICHAEL BEST & FRIEDRICH LLP
620 Congress Avenue, Suite 200
Austin, TX 78701
Telephone: 512.640.3160
Facsimile: 512.640.3170
agollwitzer@michaelbest.com

/s/ Daniel J. Schwartz

Daniel J. Schwartz (*pro hac vice* to be requested)
Zachary Sorman (*pro hac vice* to be requested)
Angelo J. Christopher (*pro hac vice* to be requested)
NIXON PEABODY LLP
70 West Madison, Suite 3500
Chicago, IL 60602-4224
Tel: 312-977-4400
djschwartz@nixonpeabody.com
achristopher@nixonpeabody.com
zsorman@nixonpeabody.com

Attorneys for plaintiff MemoryWeb, LLC

EXHIBIT F

SIDLEY

SIDLEY AUSTIN LLP
1501 K STREET, N.W.
WASHINGTON, D.C. 20005
+1 202 736 8000
+1 202 736 8711 FAX

AMERICA • ASIA PACIFIC • EUROPE

+1 202 736 8914
JKUSHAN@SIDLEY.COM

May 10, 2021

Via FedEx

Daniel Schwartz
Nixon Peabody LLP
70 W. Madison Street, Suite 3500
Chicago, IL 60602-4224

Re: MemoryWeb Patent Portfolio

Dear Daniel:

Thank you for your May 4, 2021 letter and for providing the claim chart for claim 1 of the '228 patent. We are in the process of reviewing the claim chart and hope to provide a substantive response in due course to the assertions contained therein.

Unfortunately, your letter did not identify any claims of the '228 patent (other than claim 1) that you believe to be relevant to any MyHeritage (USA) products or services, and did not provide the requested claim charts for the '658 patent. You also refer to "additional issued U.S. patents and pending applications that may be relevant to the same or similar MyHeritage features, in particular pending U.S. Patent Application No. 16/536,300."

Our ability to respond to your assertions requires that you identify particular patents and the claims in those patents that you contend are infringed by MyHeritage (USA) products or services. That information is needed to understand the basis of your allegations, and to assess the particular patent claims you believe are relevant. We do not understand your refusal to provide claim charts for the '658 patent, given that you've alleged infringement of it, nor do we understand why you have refused to identify the specific claims in each patent.

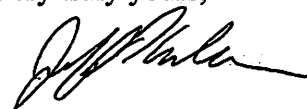
Please provide as soon as possible claim charts for any other claims of the '228 patent, along with claim charts for any claims of the '658 patent or any other patents, that you believe to be relevant to MyHeritage (USA) products or services. We will respond once you have provided the information we have requested, rather than responding piecemeal to your assertions regarding one claim of one patent.

SIDLEY

Page 2

We look forward to hearing from you soon.

Very truly yours,

A handwritten signature in black ink, appearing to read "Jeff Kushan", written in a cursive style.

Jeffrey P. Kushan

EXHIBIT G

SIDLEY

SIDLEY AUSTIN LLP
1501 K STREET, N.W.
WASHINGTON, D.C. 20005
+1 202 736 8000
+1 202 736 8711 FAX

AMERICA • ASIA PACIFIC • EUROPE

+1 202 736 8914
JKUSHAN@SIDLEY.COM

May 14, 2021

Via FedEx and email

Daniel Schwartz
Nixon Peabody LLP
70 W. Madison Street, Suite 3500
Chicago, IL 60602-4224

Re: MemoryWeb Patent Portfolio

Dear Daniel:

Thank you for providing a claim chart for claim 1 of U.S. Patent No. 10,621,228 (the '228 patent). Unfortunately, you have not provided a chart for U.S. Patent No. 10,423,658 ('658 patent) or otherwise identified the specific claims in each patent you believe are infringed (other than claim 1 of the '228 patent). Your refusal to present a reasoned and detailed basis for your contentions makes it impossible for our client to meaningfully and fully evaluate your assertions of infringement. However, based on the limited information you have provided, we do not believe there is a credible basis for your assertion that our client infringes any claim of the '228 or '658 patents.

Also, at least based on your apparent reading of claim 1 of the '228 patent, none of the claims of the '228 or '658 patents would be valid. Well before the 2011 priority date claimed by the '228 and '658 patents, there were an abundance of prior art publications, as well as actual commercial products, that described and/or embodied methods and systems for using map-based interface elements to retrieve geographically-related photos and associated information from a larger photo collection. In fact, MyHeritage was an early innovator of systems that enabled map-based display of geographically-related photos and associated information, and introduced products having the capabilities that you now accuse of infringement back in 2007-2009.

In your initial letter, you proposed entering into a non-disclosure agreement to enable conversations between MemoryWeb and our client. After reviewing the claim chart you provided for claim 1 of '228 patent, we are willing to consider doing so if it will facilitate further discussions. Please provide us with your proposed NDA for our review. Please also provide us with a claim chart for at least one claim of the '658 patent, and additional claim charts for any other claims of either patent that you contend are of materially different scope such that we should separately consider them.

SIDLEY

Page 2

We are confident that once you understand the significant infringement and validity problems of the two patents, you will refrain from threatening further legal action against our client. It should go without saying that we will vigorously pursue the defense of our client and will pursue recovery of legal fees associated with such defense if you commence litigation.

We look forward to your prompt response.

Sincerely,

A handwritten signature in black ink, appearing to read "Jeffrey P. Kushan", written in a cursive style.

Jeffrey P. Kushan