



(19) **United States**

(12) **Patent Application Publication** (10) **Pub. No.: US 2005/0021750 A1**

**Abrams**

(43) **Pub. Date:**

**Jan. 27, 2005**

(54) **SYSTEM, METHOD AND APPARATUS FOR CONNECTING USERS IN AN ONLINE COMPUTER SYSTEM BASED ON THEIR RELATIONSHIPS WITHIN SOCIAL NETWORKS**

**Publication Classification**

(51) **Int. Cl.<sup>7</sup>** ..... **G06F 15/173**

(52) **U.S. Cl.** ..... **709/225**

(57) **ABSTRACT**

(75) **Inventor:** **Jonathan H. Abrams, Sunnyvale, CA (US)**

A method and apparatus for calculating, displaying and acting upon relationships in a social network is described. A computer system collects descriptive data about various individuals and allows those individuals to indicate other individuals with whom they have a personal relationship. The descriptive data and the relationship data are integrated and processed to reveal the series of social relationships connecting any two individuals within a social network. The pathways connecting any two individuals can be displayed. Further, the social network itself can be displayed to any number of degrees of separation. A user of the system can determine the optimal relationship path (i.e., contact pathway) to reach desired individuals. A communications tool allows individuals in the system to be introduced (or introduce themselves) and initiate direct communication.

Correspondence Address:

**Jonathan H. Abrams**  
**Suite 112-280**  
**415 N. Mary Avenue**  
**Sunnyvale, CA 94085 (US)**

(73) **Assignee:** **FRIENDSTER INC., a California Corporation**

(21) **Appl. No.:** **10/462,142**

(22) **Filed:** **Jun. 16, 2003**

**Path Calculation Process Flowchart**

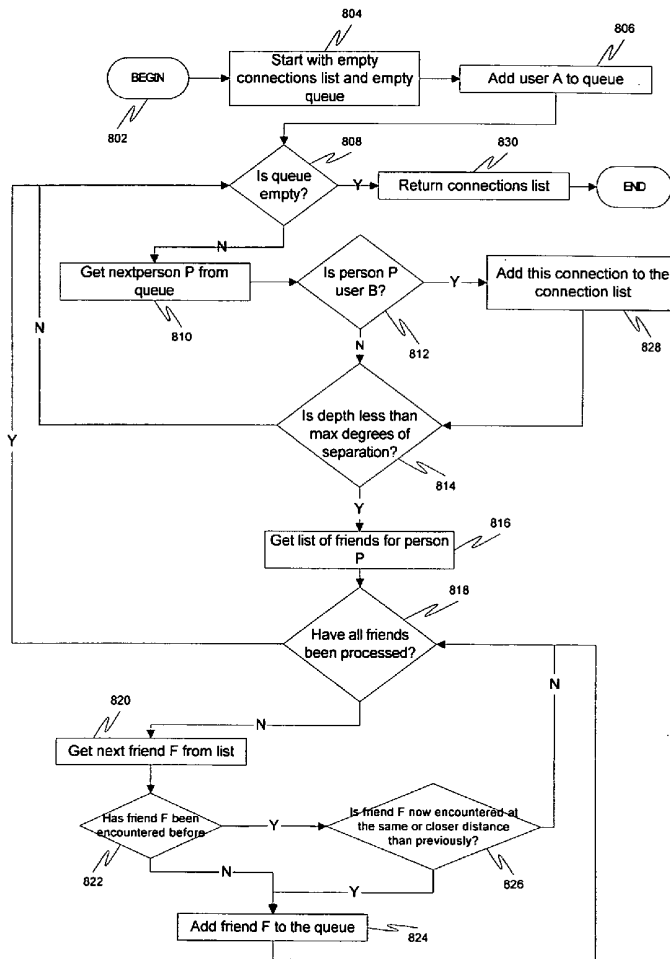

FIG. 1  
System Diagram

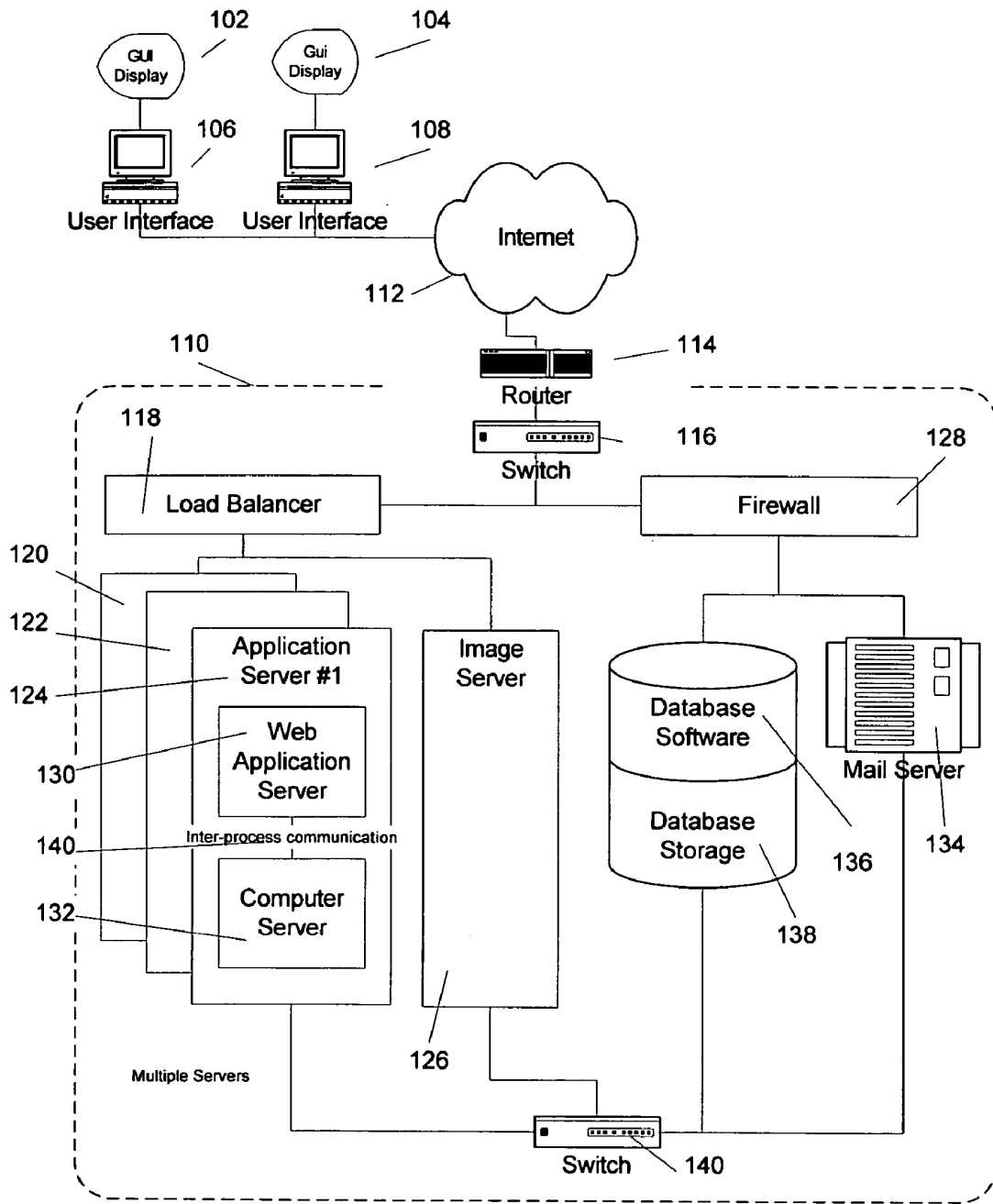

FIG. 2  
Database

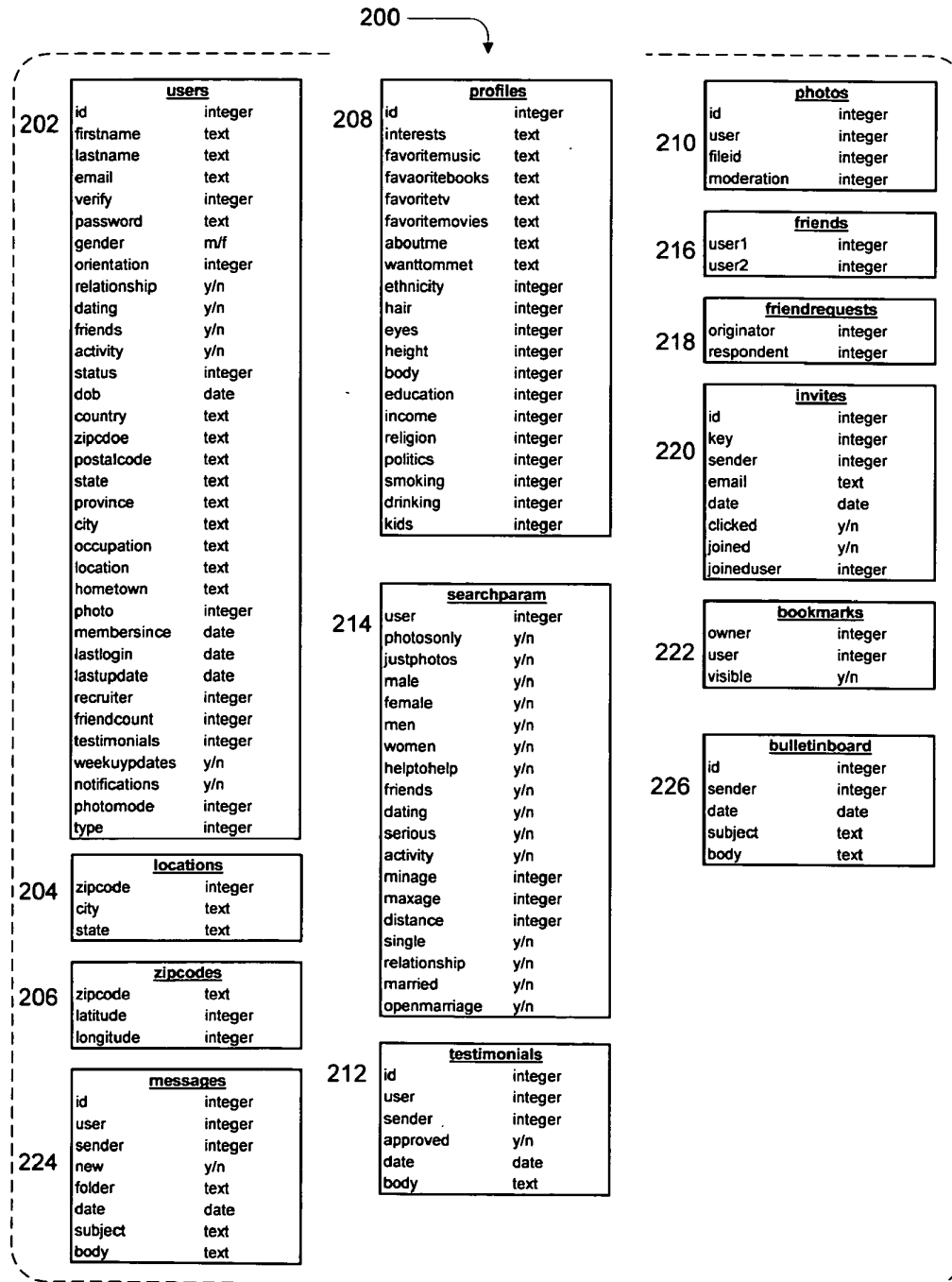
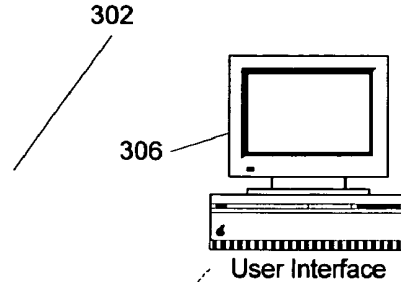

FIG. 3a  
Data Collection Interface

|  |   |
|--|---|
| <b>Email Address:</b>                                    | <input type="text"/>                                    |
| <b>Repeat Email Address:</b>                             | <input type="text"/>                                    |
| <b>First Name:</b>                                       | <input type="text"/>                                    |
| <b>Last Name:</b>  | <input type="text"/>                                    |
| <b>Password:</b>   | <input type="text"/>                                    |
| <b>Repeat Password:</b>                                  | <input type="text"/>                                    |
| <b>Gender:</b>   | <input type="radio"/> Male <input type="radio"/> Female |
| <b>Interested in Meeting People for:</b>                 |   |
| <input checked="" type="checkbox"/> Dating               | <input type="radio"/> Men <input type="radio"/> Women   |
| <input checked="" type="checkbox"/> Serious Relationship | <input type="radio"/> Men and Women                     |
| <input checked="" type="checkbox"/> Friends              |   |
| <input checked="" type="checkbox"/> Activity Partners    |   |
| <input type="checkbox"/> Just Here to Help               |   |



**Did a friend refer you to Friendster?** \_\_\_\_\_  
 Friend's email address:   
 (To automatically connect to your friend and your friend's friends.)

|                         |  |
|-------------------------|--|
| <b>Status:</b>          | <input type="radio"/> Single/Divorced/Separated<br><input type="radio"/> In a Relationship<br><input type="radio"/> Married<br><input type="radio"/> Open Marriage |
| <b>Date of Birth:</b>   | <input type="text"/> <input type="text"/> <input type="text"/>   |
| <b>Country:</b>         | <input type="text"/>   |
| <b>Zip/Postal Code:</b> | <input type="text"/> (U.S. & Canada Only)  |
| <b>Hometown:</b>        | <input type="text"/> (Where you grew up)   |
| <b>Occupation:</b>      | <input type="text"/>   |
| <b>Interests:</b>       | <input type="text"/> (Separate Interests with Commas)  |

FIG. 3b  
Image Collection Interface

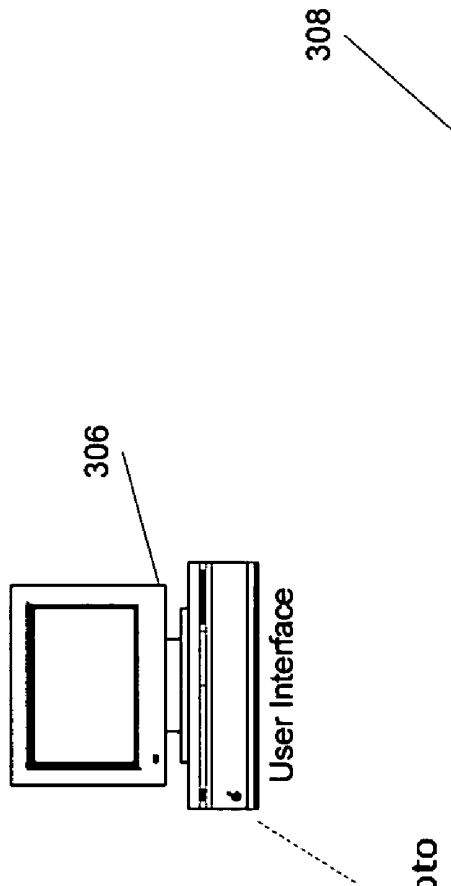

**Upload a Photo**

Your next step is to upload a photo, so people can recognize you.

(Your photos will only be visible to people in your **Personal Network**, not the general public.)

**Upload New Photo:**

You can upload a JPG, GIF, PNG, or BMP file. (Maximum size of 500k)  
Do not upload photos containing children, pets, cartoons, celebrities, nudity, or copyrighted images. ([Photo Policy](#))

# Explore Litigation Insights

Docket Alarm provides insights to develop a more informed litigation strategy and the peace of mind of knowing you're on top of things.

## Real-Time Litigation Alerts



Keep your litigation team up-to-date with **real-time alerts** and advanced team management tools built for the enterprise, all while greatly reducing PACER spend.

Our comprehensive service means we can handle Federal, State, and Administrative courts across the country.

## Advanced Docket Research



With over 230 million records, Docket Alarm's cloud-native docket research platform finds what other services can't. Coverage includes Federal, State, plus PTAB, TTAB, ITC and NLRB decisions, all in one place.

Identify arguments that have been successful in the past with full text, pinpoint searching. Link to case law cited within any court document via Fastcase.

## Analytics At Your Fingertips



Learn what happened the last time a particular judge, opposing counsel or company faced cases similar to yours.

Advanced out-of-the-box PTAB and TTAB analytics are always at your fingertips.

## API

Docket Alarm offers a powerful API (application programming interface) to developers that want to integrate case filings into their apps.

## LAW FIRMS

Build custom dashboards for your attorneys and clients with live data direct from the court.

Automate many repetitive legal tasks like conflict checks, document management, and marketing.

## FINANCIAL INSTITUTIONS

Litigation and bankruptcy checks for companies and debtors.

## E-DISCOVERY AND LEGAL VENDORS

Sync your system to PACER to automate legal marketing.