

## FEATURES SECTION

# Current Products and Practices

## Applications of 3D imaging in orthodontics: Part II

**M. Y. Hajeer**

University of Albaath Dental School, Damascus, Syria

**D. T. Millett and A. F Ayoub**

University of Glasgow Dental School, Glasgow, UK

**J. P. Siebert**

Department of Computing Science, Glasgow University, Glasgow, UK

### Introduction

The first part of this article has illustrated some of the principles in 3D imaging and the possible applications of 3D facial imaging in orthodontics. Part II explores the different techniques of 3D imaging of the teeth, as well as the recent efforts to create the 'virtual orthodontic patient' by using 3D soft and hard tissue data. A brief overview of some of the commercially available 3D-based technologies, such as OrthoCAD™ and Invisalign® is given at the end.

### 3D imaging of the teeth

#### *3D laser scanning*

Intra-oral laser scanning may be difficult due to the possibility of patient movement during scanning, in addition to the safety issues related to the laser.<sup>1</sup> On the other hand, laser scanning of study casts has many advantages over other scanning techniques, despite the long time of acquisition. Obviously, time of exposure is not an issue in this type of imaging. The problem of capturing the morphology of a study cast is related to the presence of many areas of undercut, not to its texture. This can be solved by capturing the study model from several different angles, which enables the production of a 360° model with a very high accuracy (Figure 1). Once the 3D model has been produced, the operator can save it in the hard disc of a computer in a specific 3D file format and the size of this file is dependent on the original resolution of the 3D mesh. There are different 3D file formats such as VRML (.wrl), which stands for Virtual Reality Modelling Language, and .stl for Stereolithographic formats, and .dxf, which is one of the formats used by the AutoCAD program.

Address for correspondence: Dr Mohammad Y Hajeer, Orthodontic Department, University of Albaath Dental School, PO Box 9309, Mazzeh, Damascus, Syria. Email: hajeer@scs-net.org  
© 2004 British Orthodontic Society

#### *3D CT scanning*

3D CT scanning is another option, but its cost limits its usefulness in daily clinical practice. A validation of the process is required to estimate the error, since study cast stone is more radiodense than bone.

#### *Stereophotogrammetry*

Although this technique has proved to be very valuable in imaging human faces,<sup>2</sup> it is not so suitable for capturing study casts. Ayoub *et al.*<sup>3</sup> discussed the possibility of employing this technique to archive study casts in orthodontic practice and proposed a specific configuration of the system to achieve high quality models with an estimated accuracy of 0.2 mm.

#### *Intra-oral direct dental scanning*

OraScanner™ the first 3D hand-held intra-oral scanner, has been developed by OraMetrix Company in the USA, and depends on the structured light technique. A video camera records the structured light distortions on the dental crowns as it passes over the dentition in about one minute.<sup>1</sup> The computer processes these images and merges them together to create a complete 3D dental arch.

### Applications of 3D imaging of the teeth

- *Archiving 'study casts'*. 3D images are a reliable way to archive study models, producing durable images without any fear of loss or damage to the original casts. If a model requires 5 Mb of space, one CD-ROM can accommodate between 130 and 145 study casts. A hard

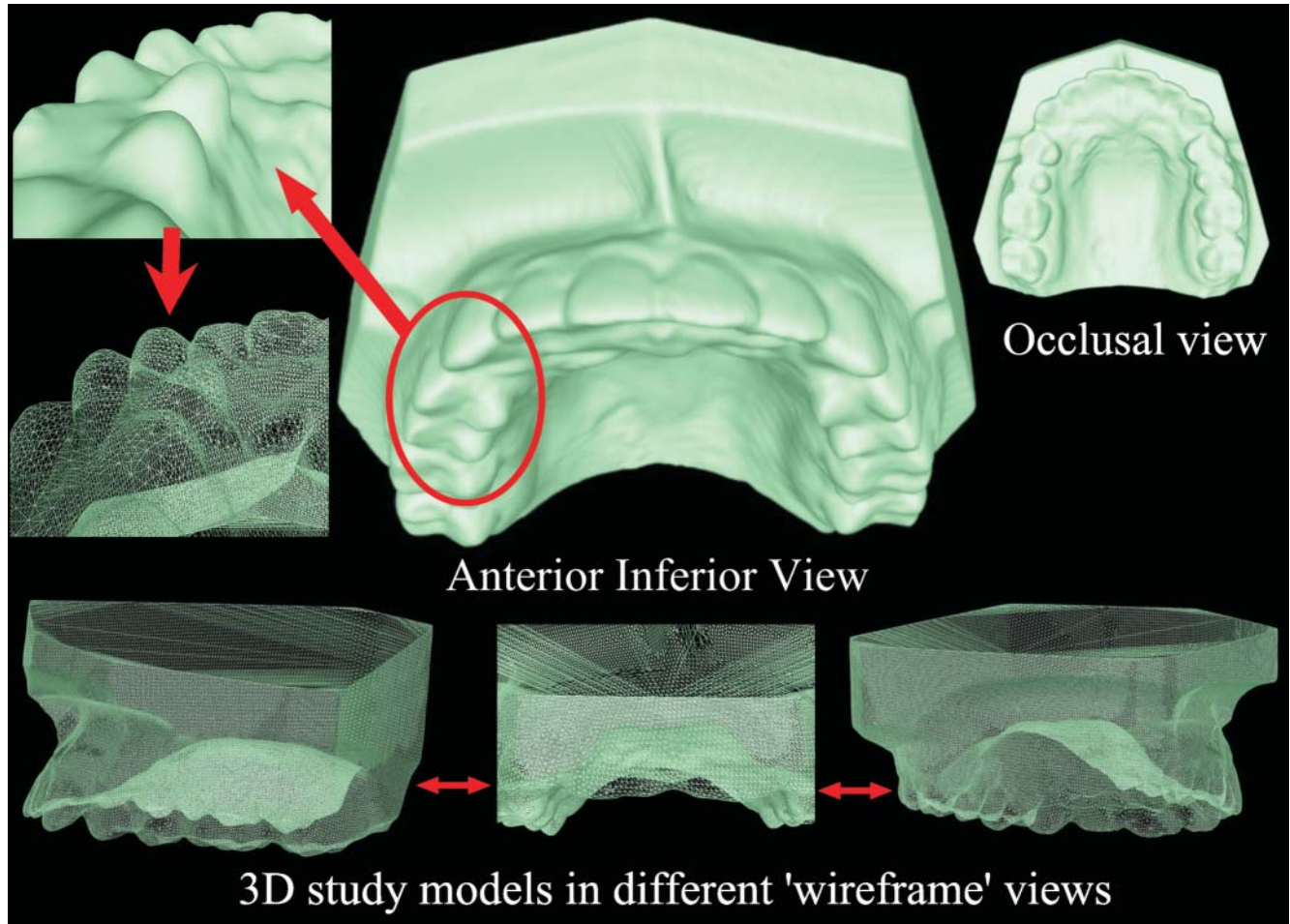

**Figure 1** A 3D study model captured by laser scanning. The density of the meshes should be high enough to reveal accurate occlusal morphology. Time of data acquisition is long, but the accuracy of the final output is superior to other techniques.

disc of a 60-Gb capacity can accommodate approximately 12,000 study models. It has been calculated that for a British unit, which sees 1000 new patients each year, 17 m<sup>3</sup> of storage space are required for study model storage.<sup>4</sup> With the use of 3D digital study models, such storage space is no longer needed.

- Documentation of treatment progress and communication between professional colleagues is also made easier by examining records in 3D. Tele-orthodontics saves time and effort in treatment planning, since the need for a physical meeting is no longer required.
- With new advances in 3D dental and orthodontic software, the orthodontist can examine intra- and inter-arch relationships with much more precision. Transverse relationships between upper and lower arches could be better evaluated when 3D models are viewed in occlusion from different angles on the screen. Treatment objectives and treatment planning can be created taking into account the different treatment options, ending with what could be termed ‘virtual

treatment’ and ‘virtual set-up’ of the orthodontic appliance. More details are mentioned below about OrthoCAD™ technology.

- Simulation of space closure following extraction, tooth uprighting or incisor retraction can be easily shown to patients, which increases their understanding and, perhaps, their compliance.
- 3D prefabrication of archwires using specific robotics after setting up bracket positions on the dental arches. The reader is referred to the OraMetrix website.<sup>5</sup>
- Construction of 3D ‘aligners’, which are thin, clear, overlay appliances used in a sequential manner over a period of time to correct a malocclusion without the need for conventional fixed appliances. The Invisalign® technology is discussed later.

### Virtual orthodontic patient

The ultimate dream of 3D imaging and modeling is to achieve the ‘virtual orthodontic patient’, where we can

see the bone, flesh and teeth in three dimensions. If this can be achieved in an accurate way, it will allow considerable data to be collected and a variety of soft and hard tissue analyses to be performed. Our knowledge of the masticatory system will increase, and our understanding of tooth movement biomechanics, orthopedic and orthognathic corrections will be enhanced.

From the historical point of view, Calvin Case<sup>6</sup> was the first to criticize the Angle classification because he thought it was an over-simplification of the diverse variation in types of malocclusion.<sup>1</sup> Van Loon, in 1915, agreed that a 3D system was required to determine the relationship of the dentition to the face for meaningful diagnosis and treatment planning.<sup>7</sup> He used a plaster cast of the face along with a plaster cast of the dentition. Simon, in 1922, tried to relate the study models to the craniofacial complex. His apparatus included a maxillary clutch and frame, which was similar in its principle to the later facebows of Hanau and McCollum.<sup>8</sup> Both van Loon and Simon's contributions were very important because they were among the first to stress the need for understanding the spatial relationships between the different components of the craniofacial complex.<sup>9</sup>

Despite the drawbacks of CT scanning, attempts have been made to combine 3D skeletal hard-tissue information derived from CT scans with other 3D dental and/or soft-tissue information obtained by vision- or laser-based scanning techniques. Recently, Xia *et al.*<sup>10</sup> developed a system for reconstructing 3D soft and hard tissue models from sequential CT slices using a surface rendering technique followed by extraction of facial features from 3D soft tissues. Three digitized color portraits were texture-mapped onto the 3D head mesh. Although this technique was interesting in showing the importance of having the full color details of patients' faces in the final output, the validity of the construction process was not evaluated, nor the potential error of facial expression change during data acquisition.<sup>2</sup>

A combination of 3D CT skeletal maps with 3D laser-based study models was attempted by Nishii *et al.*<sup>11</sup> and Terai *et al.*,<sup>12</sup> but they reported significant errors in positioning. Other researchers tried to combine 3D skeletal data based on cephalograms with 3D laser-scanned dental models in order to overcome the problems associated with CT skeletal data.<sup>13</sup> However, this technique cannot be used for prediction of soft tissue changes following treatment, which minimizes its applicability. On the other hand, Chen and Chen<sup>14</sup> employed 3D cephalometric skeletal data in conjunction with 3D facial soft-tissue data derived from laser scanning to achieve a 3D computer-aided simulation system to plan surgical procedures and predict postoperative changes in orthognathic surgery patients.

A major focus of the Craniofacial Research Instrumentation Laboratory (CRIL) at the University of the Pacific School of Dentistry has been the development of instrumentation, software and procedures for the creation of an accurate, integrated 3D craniofacial data model.<sup>15</sup> To merge different 3D maps representing different craniofacial structures, they have emphasized the need for 'tie points', which are landmarks placed on specific areas on the face prior to imaging.<sup>8</sup> The anatomic features located on a stereo X-ray image act as a framework on which data from other sources (3D study cast models, 3D facial images) are hung. 3D facial models are acquired using a structured light technique, while 3D study models are built using 'destructive scanning' machines. No validation of the whole construction and integration procedures has been reported yet.

A new method of combining and mapping patients' facial textures (based on stereophotogrammetry) onto 3D spiral CT skeletal and soft-tissue data was proposed recently by Khambay *et al.*<sup>16</sup> (Figure 2). However, this technique is still in its experimental stage with an error of 1.25 mm in the final output that, obviously, needs to be reduced.

## OrthoCAD™ Technology

OrthoCAD™ software has been developed by CADENT, Inc. (Computer Aided DENTistry, Fairview, NJ, USA) to enable the orthodontist to view, manipulate, measure and analyze 3D digital study models easily and quickly (Figures 3–5). Alginate impressions of the maxillary and mandibular dentitions, together with a bite registration are required for the construction of 3D digital study models, which are then downloaded manually or automatically from the worldwide website using a utility called OrthoCAD Downloader. The average file size for each 3D model is 3 Mb.

The operator can browse and view the models separately and together from any direction and in any desired magnification on screen (Figure 3). The software comes with several diagnostic tools such as: measurement analyses (e.g. Bolton analysis, arch width and length analyses); midline analysis (the ability to split the model sagittally or transversely for better comparisons); and overbite and overjet analyses (Figure 4). Any slight inaccuracies in bite registration can be compensated for by a function in the software, which enables anteroposterior or transverse shifting of one jaw. One of the interesting features of the program is the 'Occlusogram' (Figure 4). It includes color-coded occlusal views of the upper and lower dental arches, which allow the orthodontist to visually assess the inter-occlusal contacts. In addition, the operator has the ability to save, print or send any view on the screen to a colleague (or even to the patient) as an email attachment.

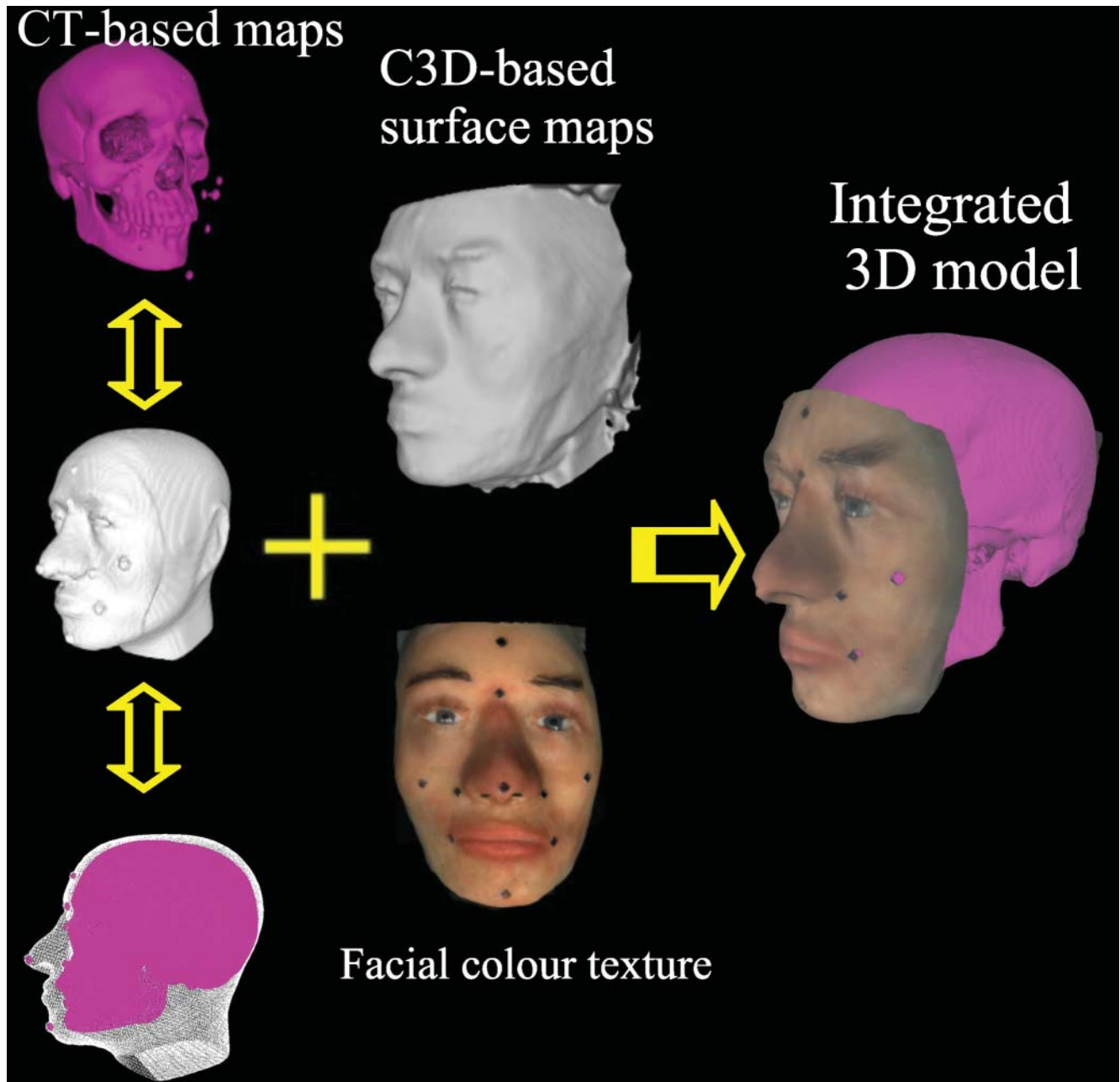

**Figure 2** The future of orthognathic surgical planning according to Khambay *et al.*<sup>16</sup> is dependent on the use of CT-based maps in conjunction with stereophotogrammetry.

Recently, a utility has been added to the software, 'OrthoCAD Virtual Set-up', which is based on the straight wire philosophy (Figure 5). The assumption is that all the teeth are connected to the archwires and any manipulation of tooth position is done under the wire/appliance constraints. The orthodontist needs to go through 7 steps to reach the final plan (virtual treatment; see Figure 5). OrthoCAD™ Bracket Placement System is another addition to the system, which enables the orthodontist to position brackets according to their

planned positions in the virtual treatment. More information can be obtained from OrthoCAD's website.<sup>17</sup>

### Align® Technology

Align® Technology, Inc. developed the Invisalign appliance for orthodontic tooth movement in the USA in 1998. It is an 'invisible' way to straighten teeth into a perfect occlusion using thin, clear, overlay sequential appliances.

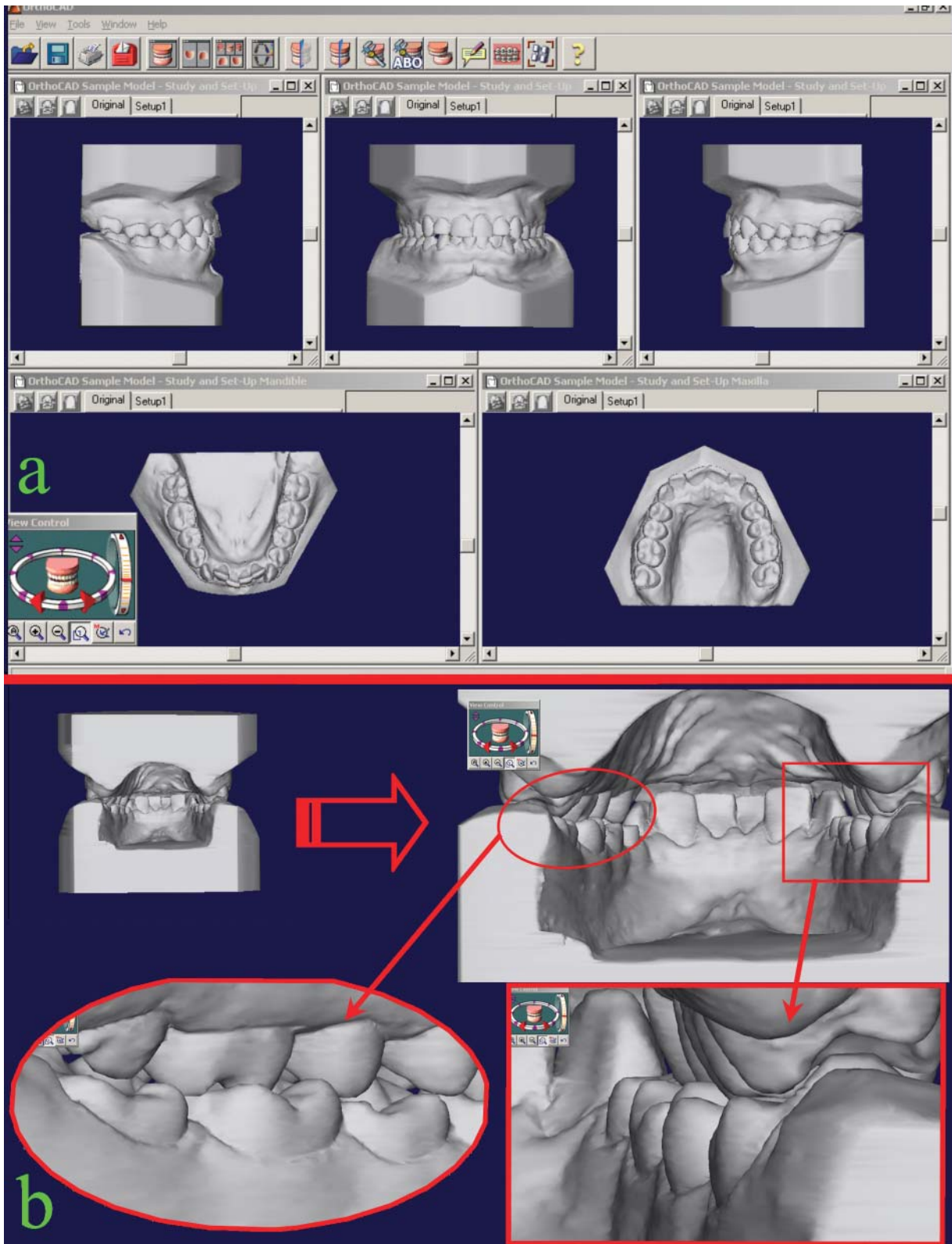

**Figure 3** (a) The penta-view of OrthoCAD. The operator can browse and view the models separately and together from any direction and in any desired magnification on screen. (b) Lingual aspects of the upper and lower teeth can be clearly seen and assessed using OrthoCAD™ manipulation tools.

# Explore Litigation Insights

Docket Alarm provides insights to develop a more informed litigation strategy and the peace of mind of knowing you're on top of things.

## Real-Time Litigation Alerts



Keep your litigation team up-to-date with **real-time alerts** and advanced team management tools built for the enterprise, all while greatly reducing PACER spend.

Our comprehensive service means we can handle Federal, State, and Administrative courts across the country.

## Advanced Docket Research



With over 230 million records, Docket Alarm's cloud-native docket research platform finds what other services can't. Coverage includes Federal, State, plus PTAB, TTAB, ITC and NLRB decisions, all in one place.

Identify arguments that have been successful in the past with full text, pinpoint searching. Link to case law cited within any court document via Fastcase.

## Analytics At Your Fingertips



Learn what happened the last time a particular judge, opposing counsel or company faced cases similar to yours.

Advanced out-of-the-box PTAB and TTAB analytics are always at your fingertips.

## API

Docket Alarm offers a powerful API (application programming interface) to developers that want to integrate case filings into their apps.

## LAW FIRMS

Build custom dashboards for your attorneys and clients with live data direct from the court.

Automate many repetitive legal tasks like conflict checks, document management, and marketing.

## FINANCIAL INSTITUTIONS

Litigation and bankruptcy checks for companies and debtors.

## E-DISCOVERY AND LEGAL VENDORS

Sync your system to PACER to automate legal marketing.