

- [54] LCD MULTI-AXIS FLOATING MOUNT
- [75] Inventors: Manuel Lara; Mark Woytassek, both of Cedar Rapids, Iowa
- [73] Assignee: Rockwell International Corp., Seal Beach, Calif.
- [21] Appl. No.: 347,775
- [22] Filed: Nov. 30, 1994
- [51] Int. Cl.⁶ G02F 1/1333
- [52] U.S. Cl. 349/58; 361/681
- [58] Field of Search 359/83; 361/681; 348/836

Primary Examiner—William L. Sikes
 Assistant Examiner—Charles Miller
 Attorney, Agent, or Firm—Gregory G. Williams; M. Lee Murrah; G. A. Montanye

[57] ABSTRACT

Newton rings on a liquid crystal display (LCD) are avoided by connecting the frame of the LCD to the chassis without deflecting the frame outward toward the chassis. A first connecting mechanism coupled to the frame and to the chassis at least partially secures the frame to the chassis by prohibiting movement of the frame relative to the chassis in a first direction, but allows at least partial movement of the frame relative to the chassis in a second direction non-parallel to the first direction. A second connecting mechanism coupled to the frame and to the chassis at least partially secures the frame to the chassis by prohibiting movement of the frame relative to the chassis in the second direction, but allows at least partial movement of the frame relative to the chassis in the first direction. In combination, the coupling mechanisms prohibit movement of the frame relative to the chassis in both the first and second directions.

[56] References Cited

U.S. PATENT DOCUMENTS

4,545,647	10/1985	Sasaki et al.	359/83
5,038,142	8/1991	Flowers et al.	341/34
5,202,768	4/1993	Oboza et al.	358/247
5,270,847	12/1993	Sano	359/83
5,363,227	11/1994	Ichikawa et al.	359/83

FOREIGN PATENT DOCUMENTS

61-130944 6/1986 Japan .

20 Claims, 4 Drawing Sheets

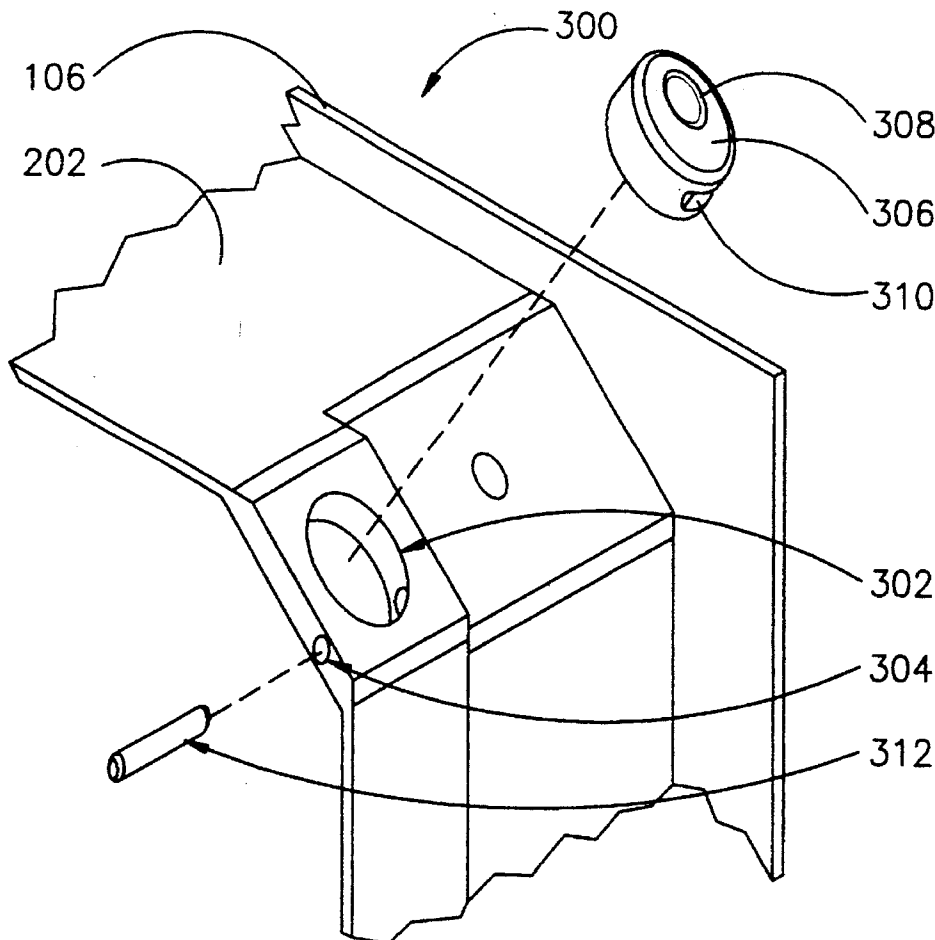

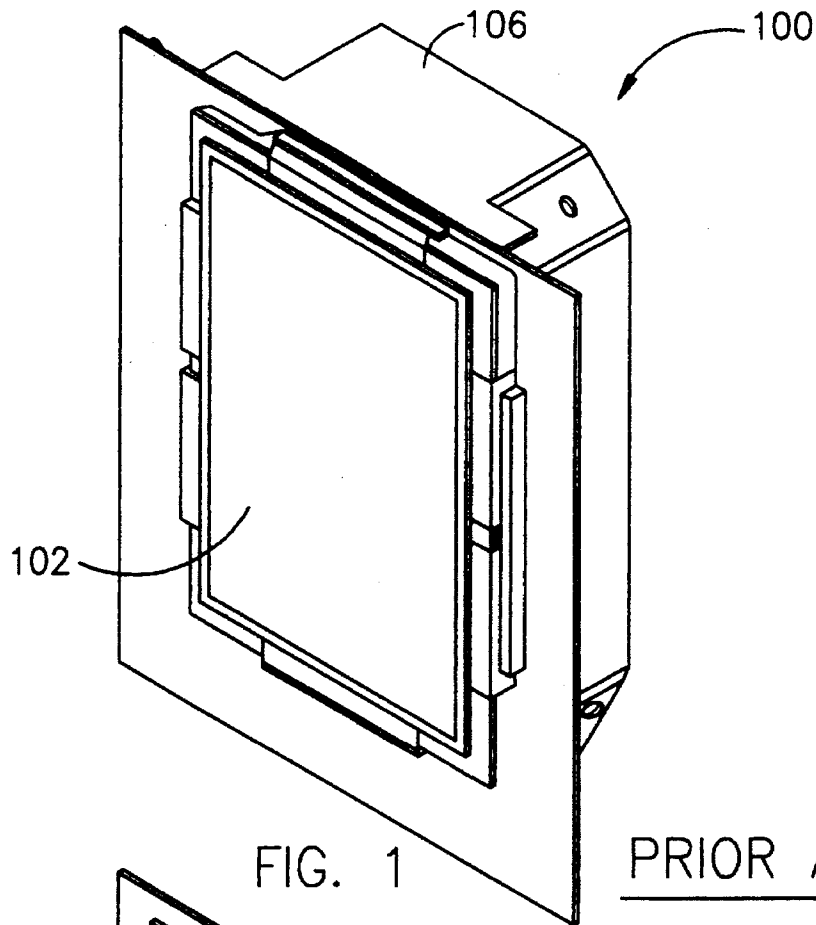

PRIOR ART

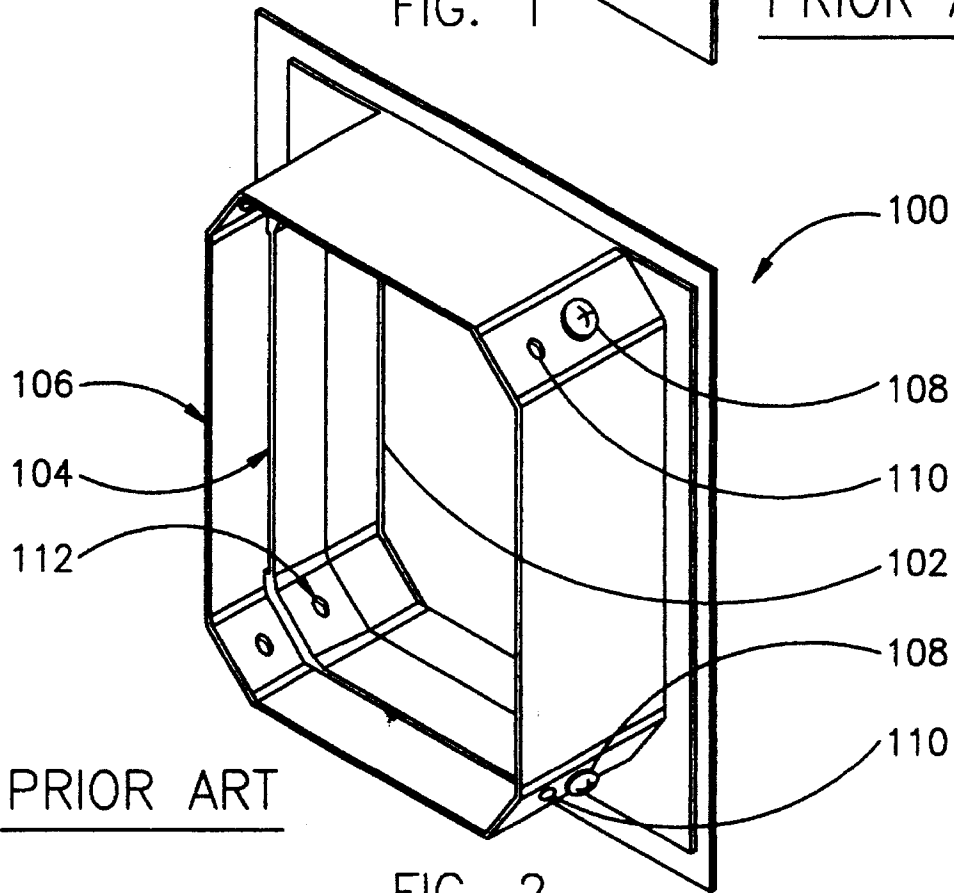

PRIOR ART

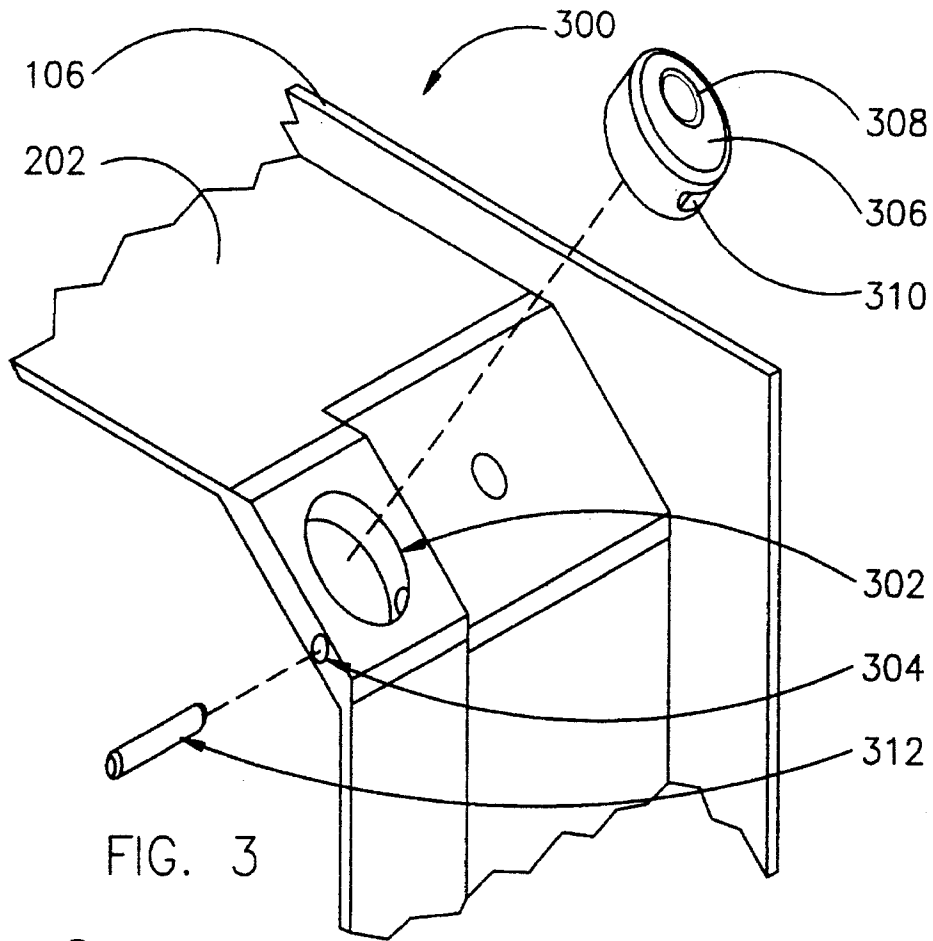

FIG. 3

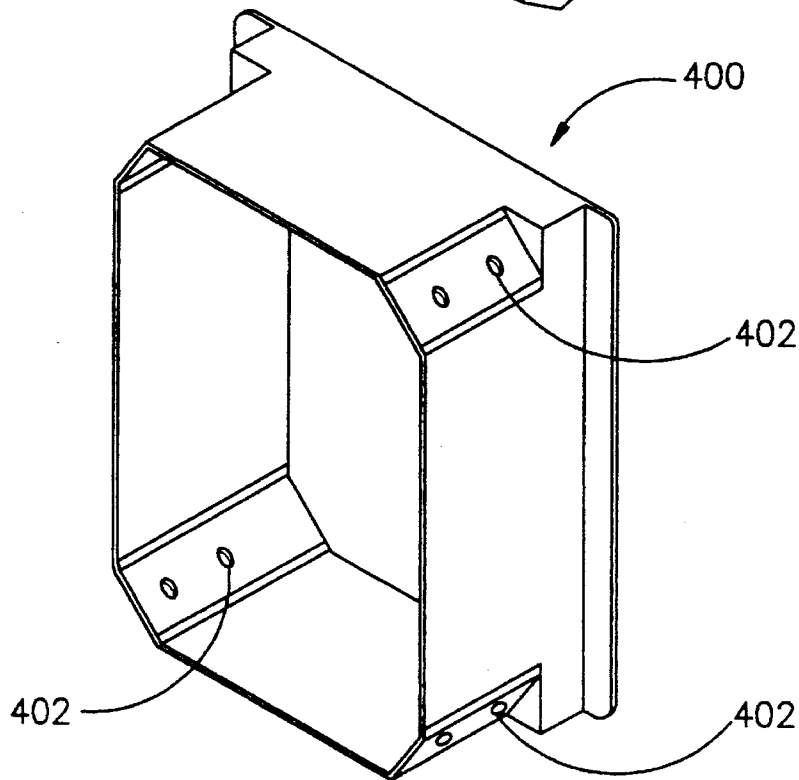

FIG. 4

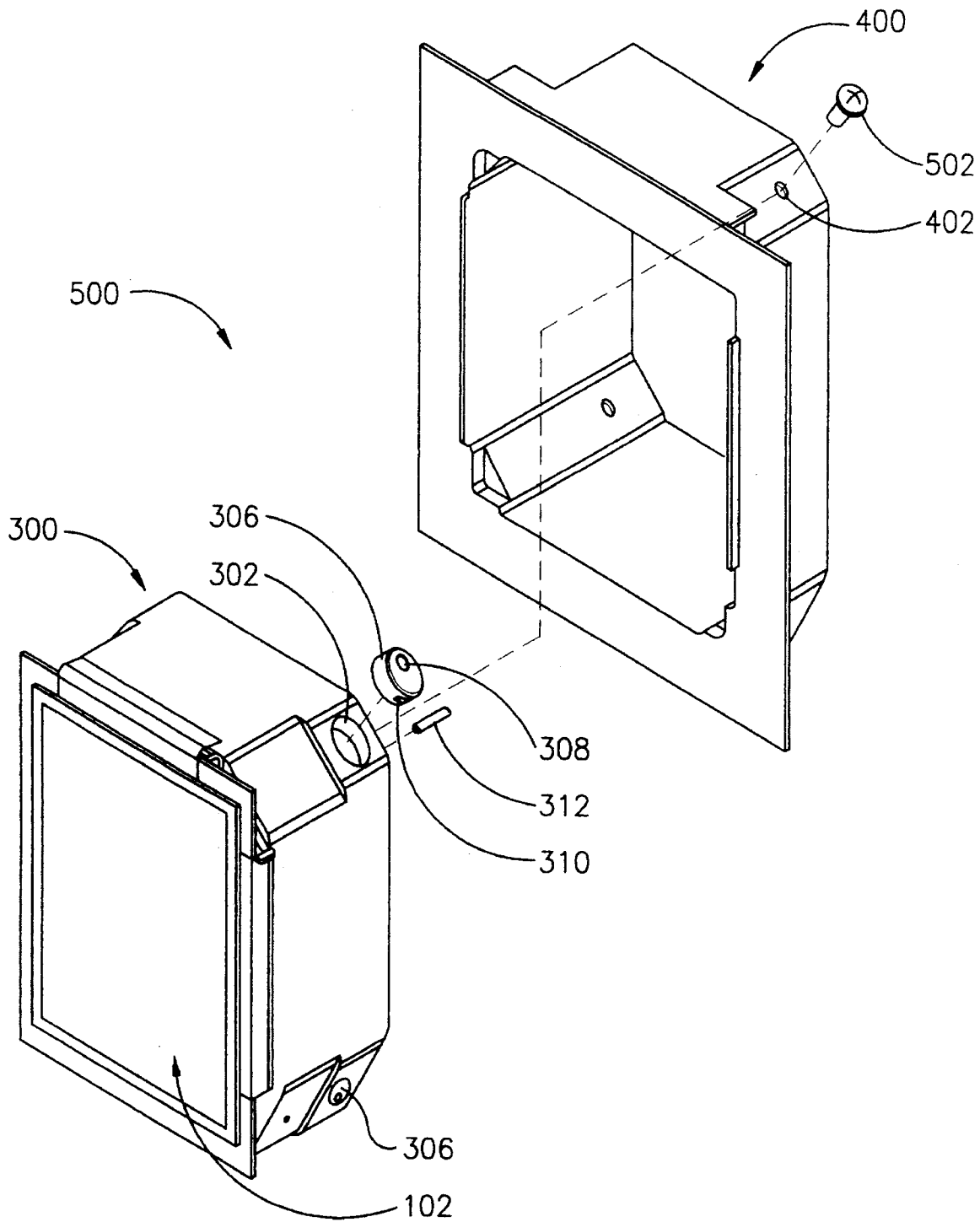

FIG. 5

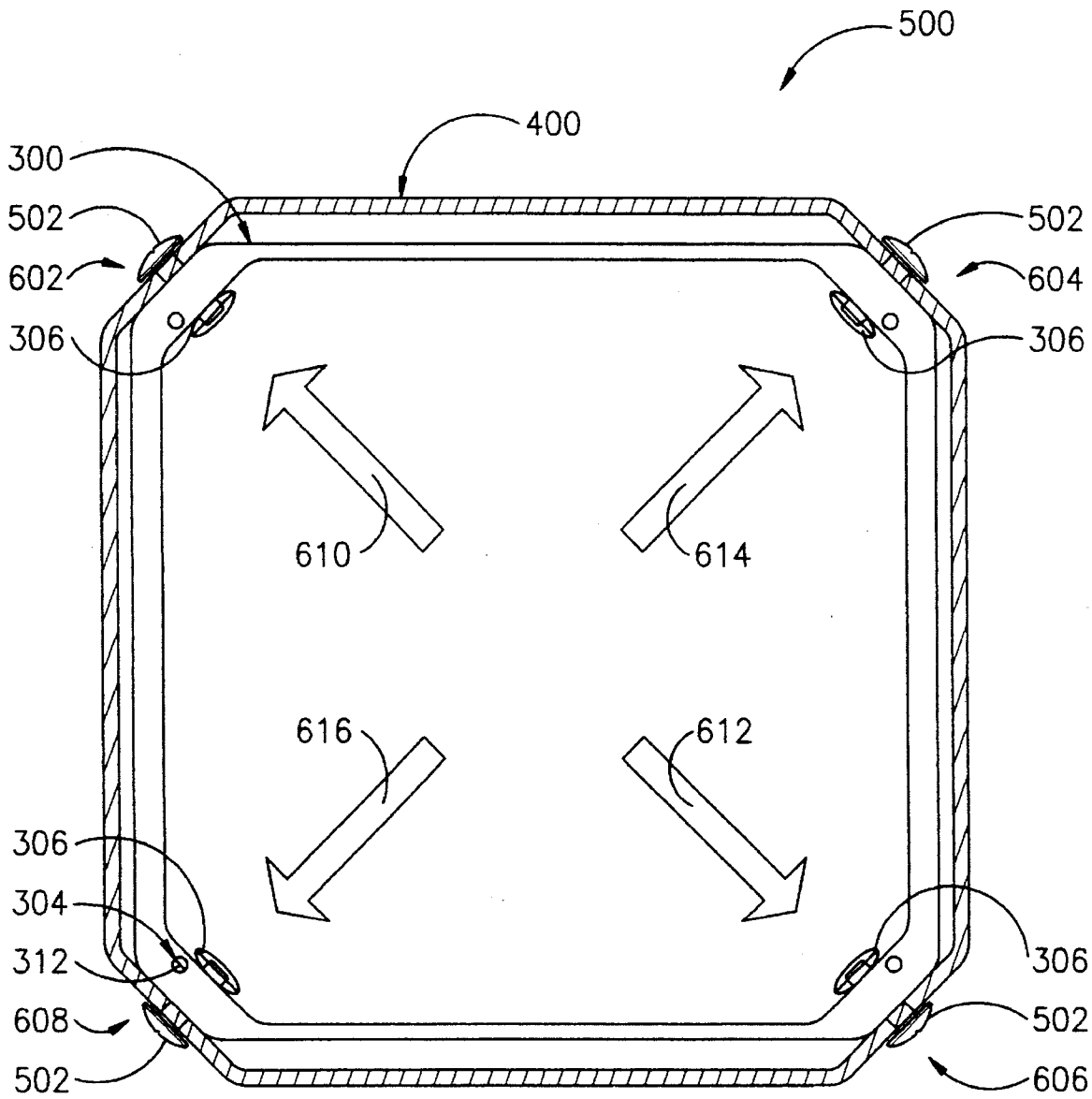

FIG. 6

Explore Litigation Insights

Docket Alarm provides insights to develop a more informed litigation strategy and the peace of mind of knowing you're on top of things.

Real-Time Litigation Alerts



Keep your litigation team up-to-date with **real-time alerts** and advanced team management tools built for the enterprise, all while greatly reducing PACER spend.

Our comprehensive service means we can handle Federal, State, and Administrative courts across the country.

Advanced Docket Research



With over 230 million records, Docket Alarm's cloud-native docket research platform finds what other services can't. Coverage includes Federal, State, plus PTAB, TTAB, ITC and NLRB decisions, all in one place.

Identify arguments that have been successful in the past with full text, pinpoint searching. Link to case law cited within any court document via Fastcase.

Analytics At Your Fingertips



Learn what happened the last time a particular judge, opposing counsel or company faced cases similar to yours.

Advanced out-of-the-box PTAB and TTAB analytics are always at your fingertips.

API

Docket Alarm offers a powerful API (application programming interface) to developers that want to integrate case filings into their apps.

LAW FIRMS

Build custom dashboards for your attorneys and clients with live data direct from the court.

Automate many repetitive legal tasks like conflict checks, document management, and marketing.

FINANCIAL INSTITUTIONS

Litigation and bankruptcy checks for companies and debtors.

E-DISCOVERY AND LEGAL VENDORS

Sync your system to PACER to automate legal marketing.