



US 20070094609A1

(19) **United States**
 (12) **Patent Application Publication** (10) **Pub. No.: US 2007/0094609 A1**
Gilboa et al. (43) **Pub. Date: Apr. 26, 2007**

(54) **EXECUTABLE AND DECLARATIVE SPECIFICATION FOR GRAPHICAL USER INTERFACES**

Related U.S. Application Data

(60) Provisional application No. 60/722,888, filed on Sep. 30, 2005.

(75) Inventors: **Yuval Gilboa, Pardesiya (IL); Rinat Gilboa, Pardesiya (IL)**

Publication Classification

(51) **Int. Cl.**
G06F 3/00 (2006.01)
G06F 7/00 (2006.01)
G06F 9/44 (2006.01)
 (52) **U.S. Cl.** **715/762; 707/102; 717/104**

Correspondence Address:
TOWNSEND AND TOWNSEND AND CREW, LLP
TWO EMBARCADERO CENTER
EIGHTH FLOOR
SAN FRANCISCO, CA 94111 (US)

(57) **ABSTRACT**

Techniques for decoupling models created during design-time from the runtime environment. A declarative and executable representation for GUIs for applications is provided that is independent of any particular runtime platform, GUI framework, device, or programming language and which acts as an interface between the design environment and the runtime environment.

(73) Assignee: **SAP Portals Israel Ltd., Ra'anana (IL)**

(21) Appl. No.: **11/324,155**

(22) Filed: **Dec. 29, 2005**

EXAMPLE #1: BANKING APPLICATION GUI (FOR DHTML RUNTIME PLATFORM)

Search Form <input type="text" value="Search"/> <input type="text" value="Clear"/> <input type="text" value="Bank Ctry: US"/> <input type="text" value="Max Rows: 10"/> <input type="button" value="Submit"/>				Bank Address <input type="text" value="Pobk Curac:"/> <input type="text" value="Bank No: 123445678"/> <input type="text" value="Addr No:"/> <input type="text" value="Bank Branch: Main Branch"/> <input type="text" value="Bank Group:"/> <input type="text" value="Bank Name: Chase Manhattan Ba"/> <input type="text" value="City: New York City"/> <input type="text" value="Region: NY"/> <input type="text" value="Street: Main Street"/> <input type="text" value="Swift Code: ABCD3891"/> <input type="text" value="Post Bank:"/>																																							
Banks List <input type="button" value="Add"/> <input type="button" value="Delete"/> <table border="1"> <thead> <tr> <th>BANK_CTRY</th> <th>BANK_KEY</th> <th>BANK_NAME</th> <th>CITY</th> </tr> </thead> <tbody> <tr> <td>US</td> <td>083000108</td> <td>First Union Bank & Trust</td> <td>Chicago</td> </tr> <tr> <td>US</td> <td>123123123</td> <td>Citibank</td> <td>New York</td> </tr> <tr> <td>US</td> <td>123445678</td> <td>Chase Manhattan Bank</td> <td>New York City</td> </tr> <tr> <td>US</td> <td>12345678</td> <td>Commerce Bank</td> <td>Philadelphia</td> </tr> <tr> <td>US</td> <td>123456780</td> <td>PNC</td> <td>Marlton</td> </tr> <tr> <td>US</td> <td>123456784</td> <td>Chase Manahattan</td> <td>New York</td> </tr> <tr> <td>US</td> <td>123456788</td> <td>Mellon Bank</td> <td>Philadelphia</td> </tr> <tr> <td>US</td> <td>123456789</td> <td>Fidelity Bank</td> <td>Los Angeles</td> </tr> </tbody> </table>				BANK_CTRY	BANK_KEY	BANK_NAME	CITY	US	083000108	First Union Bank & Trust	Chicago	US	123123123	Citibank	New York	US	123445678	Chase Manhattan Bank	New York City	US	12345678	Commerce Bank	Philadelphia	US	123456780	PNC	Marlton	US	123456784	Chase Manahattan	New York	US	123456788	Mellon Bank	Philadelphia	US	123456789	Fidelity Bank	Los Angeles	<input type="button" value="Previous"/> <input type="button" value="Next"/> <input type="button" value="Home"/> <input type="button" value="End"/> 1/2			
BANK_CTRY	BANK_KEY	BANK_NAME	CITY																																								
US	083000108	First Union Bank & Trust	Chicago																																								
US	123123123	Citibank	New York																																								
US	123445678	Chase Manhattan Bank	New York City																																								
US	12345678	Commerce Bank	Philadelphia																																								
US	123456780	PNC	Marlton																																								
US	123456784	Chase Manahattan	New York																																								
US	123456788	Mellon Bank	Philadelphia																																								
US	123456789	Fidelity Bank	Los Angeles																																								
Bank Details <input type="text" value="Bank Ctry: US"/> <input type="text" value="Bank Key: 123445678"/> <input type="text" value="Bank Name: Chase Manhattan Ba"/> <input type="text" value="City: New York City"/>																																											

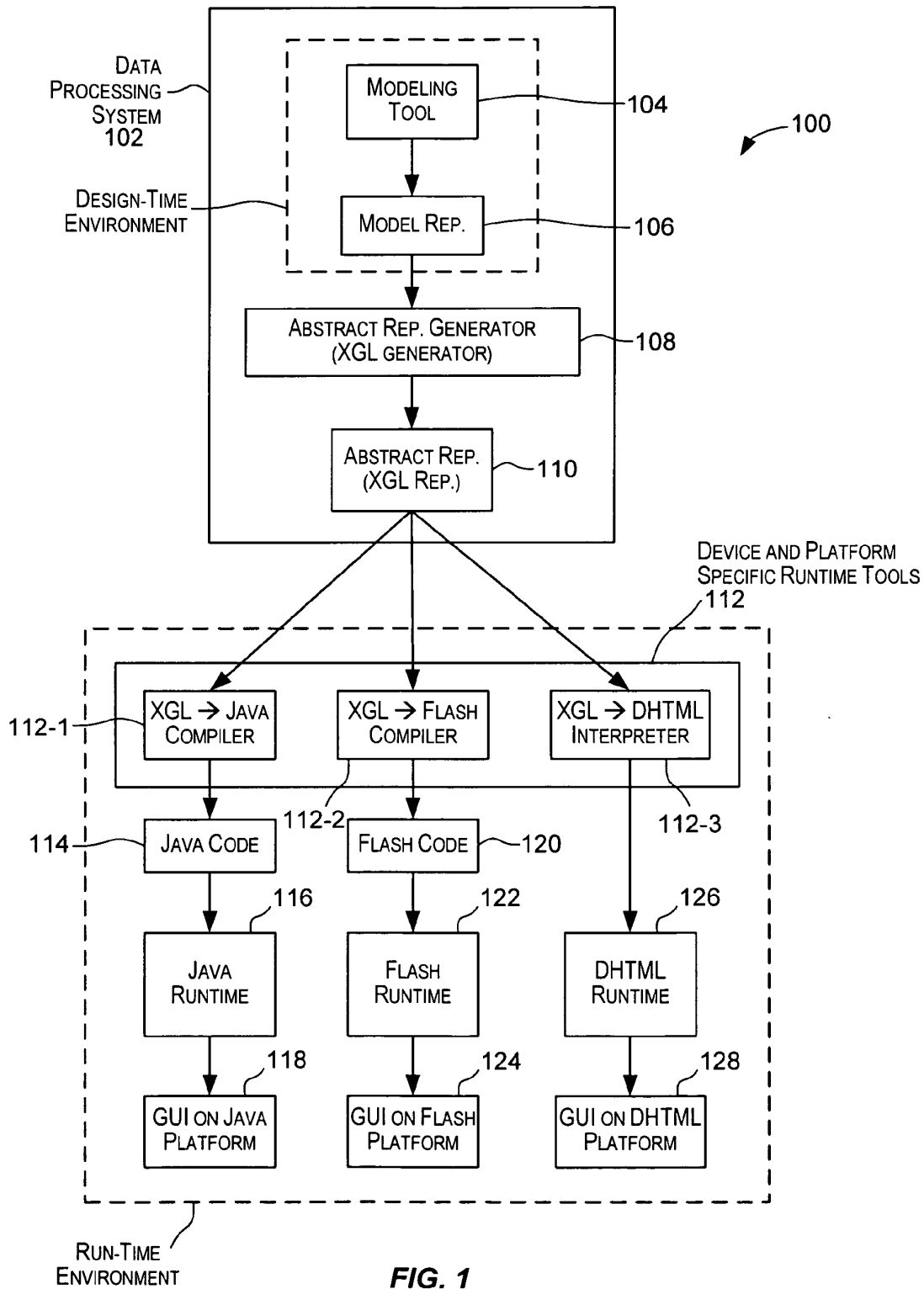

FIG. 1

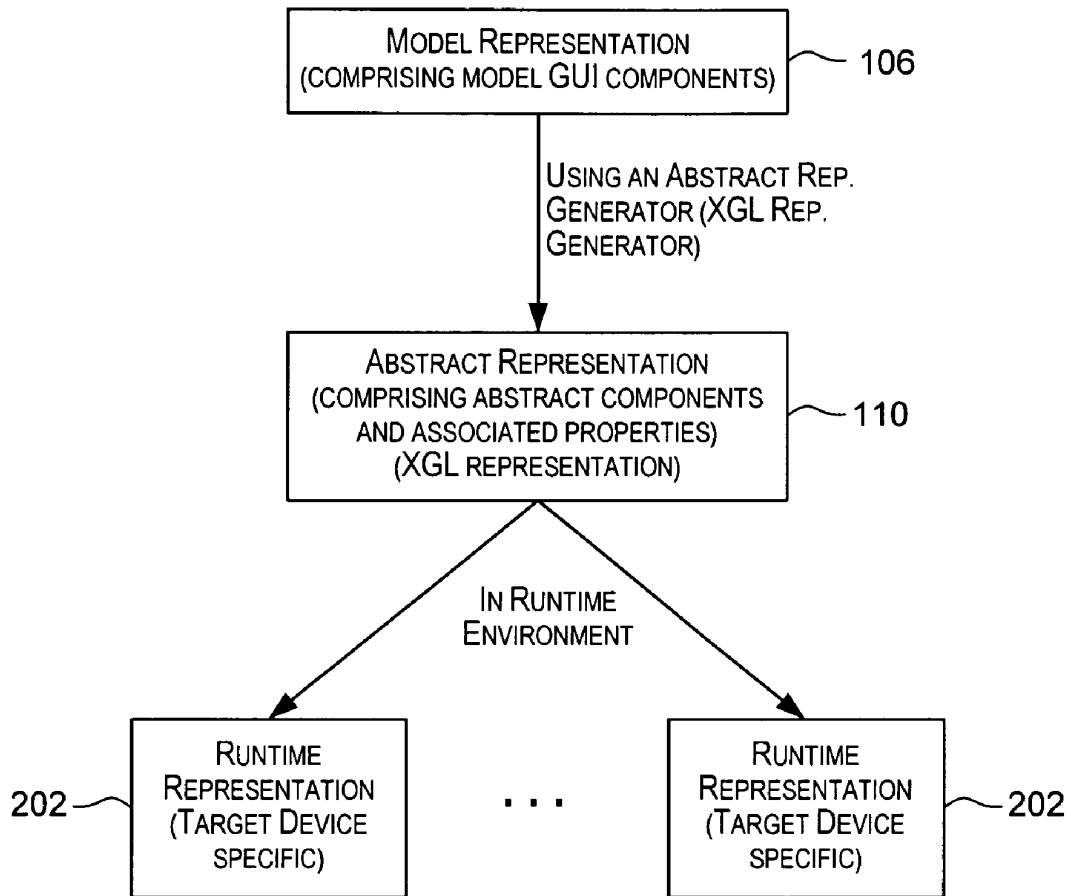

FIG. 2

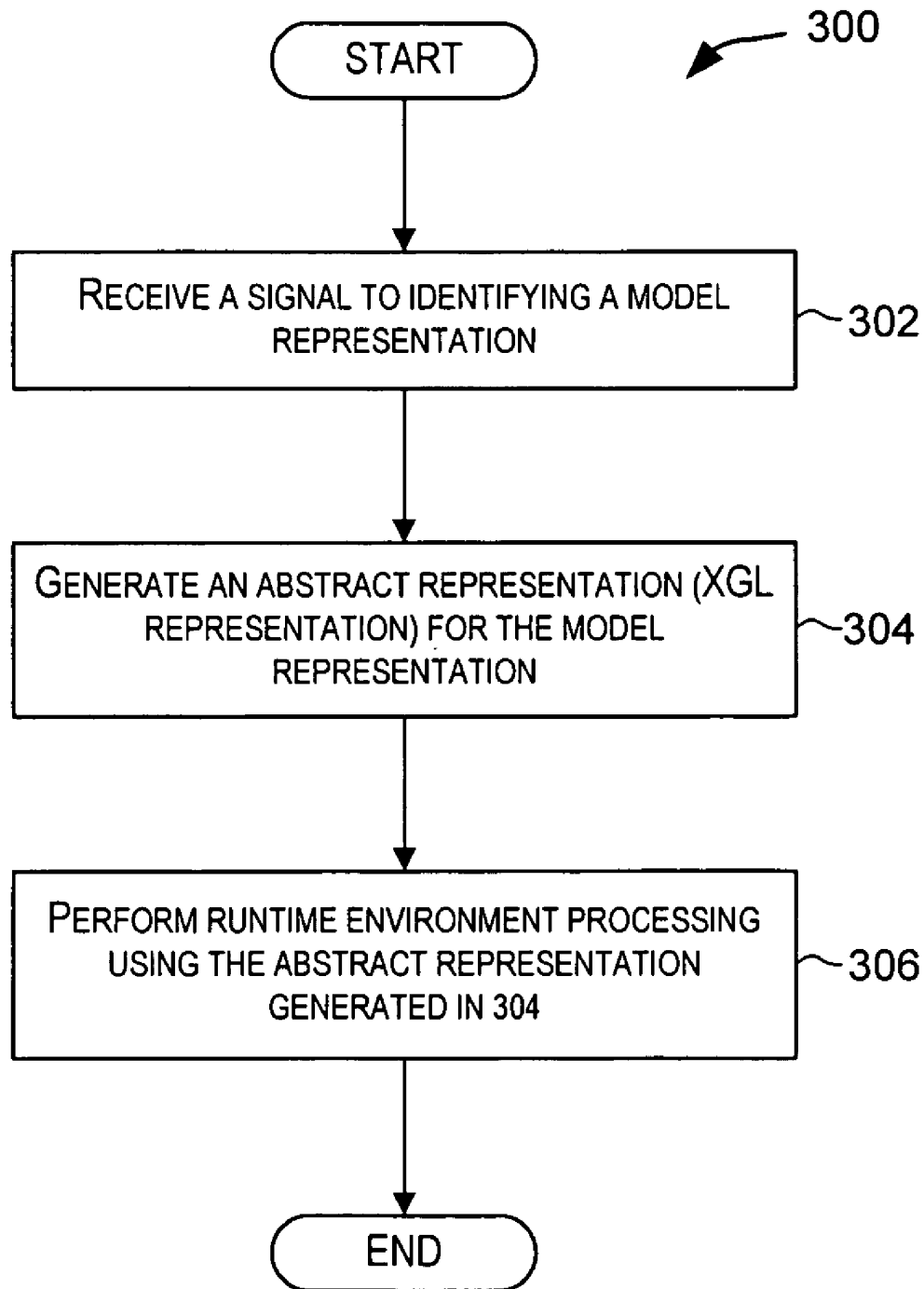

FIG. 3

EXAMPLE #1: BANKING APPLICATION GUI

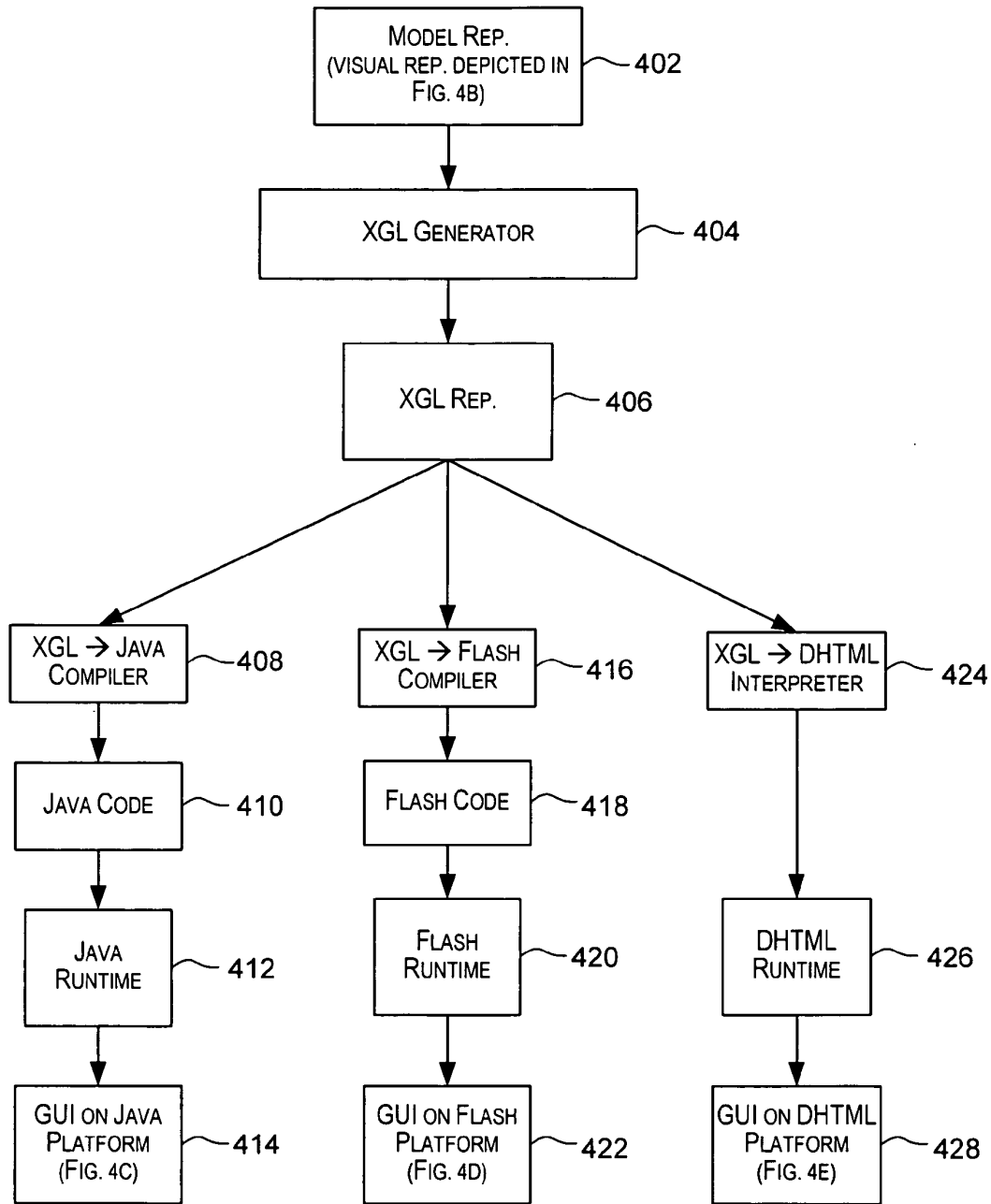

FIG. 4A

Explore Litigation Insights

Docket Alarm provides insights to develop a more informed litigation strategy and the peace of mind of knowing you're on top of things.

Real-Time Litigation Alerts



Keep your litigation team up-to-date with **real-time alerts** and advanced team management tools built for the enterprise, all while greatly reducing PACER spend.

Our comprehensive service means we can handle Federal, State, and Administrative courts across the country.

Advanced Docket Research



With over 230 million records, Docket Alarm's cloud-native docket research platform finds what other services can't. Coverage includes Federal, State, plus PTAB, TTAB, ITC and NLRB decisions, all in one place.

Identify arguments that have been successful in the past with full text, pinpoint searching. Link to case law cited within any court document via Fastcase.

Analytics At Your Fingertips



Learn what happened the last time a particular judge, opposing counsel or company faced cases similar to yours.

Advanced out-of-the-box PTAB and TTAB analytics are always at your fingertips.

API

Docket Alarm offers a powerful API (application programming interface) to developers that want to integrate case filings into their apps.

LAW FIRMS

Build custom dashboards for your attorneys and clients with live data direct from the court.

Automate many repetitive legal tasks like conflict checks, document management, and marketing.

FINANCIAL INSTITUTIONS

Litigation and bankruptcy checks for companies and debtors.

E-DISCOVERY AND LEGAL VENDORS

Sync your system to PACER to automate legal marketing.