



US005425215A

United States Patent [19]

[11] Patent Number: **5,425,215**

Lewis et al.

[45] Date of Patent: **Jun. 20, 1995**

- [54] **APPARATUS FOR PACKAGING LOOSE LEAF MATERIAL**
- [75] Inventors: **Robert T. Lewis; Byron L. Lowe**, both of Macon, Ga.
- [73] Assignee: **Brown & Williamson Tobacco Corporation**, Louisville, Ky.
- [21] Appl. No.: **48,987**
- [22] Filed: **Apr. 16, 1993**
- [51] Int. Cl.⁶ **B65B 41/16; B65B 43/60; B65B 63/02**
- [52] U.S. Cl. **53/170; 53/529; 53/575**
- [58] Field of Search **53/253, 258, 529, 575, 53/456, 170, 172**

Primary Examiner—Linda B. Johnson
Attorney, Agent, or Firm—Charles I. Sherman

[57] ABSTRACT

The present invention comprises a device and method for feeding a cut loose-leaf material such as, for example tobacco, from a weight scale; dropping the tobacco into a hopper; compressing the tobacco into the desired size, shape, and density; and packaging the loose-leaf tobacco product. Packaging is accomplished by wrapping an inner foil and overwrap label around an arbor on a rotating arbor wheel. The package is constructed in various stages as the arbor wheel rotates to various positions. The inner foil is fed and wrapped around the arbor without extending the foil below the body of the package so that the foil does not form a bottom end. The foil extends above the body of the package and is folded to form a top end. An outer label having a sufficient length to extend past the top and bottom of the arbor is overwrapped about the foil innerwrap. The overwrap label extending past the bottom of the arbor is folded and glued over the foil innerwrap to form a top end to the package. The loose-leaf tobacco is compressed and pushed through the arbor into the open end of the package. The package of tobacco is forced off the arbor wheel and the open end of the package is folded and glued as the package is transported therefrom.

[56] References Cited

U.S. PATENT DOCUMENTS

1,570,432	1/1926	Busse	53/258
2,360,846	10/1944	Bronander	53/575 X
3,088,499	5/1963	Rieger	53/258 X
3,910,011	10/1975	Beninger	53/258 X
4,241,564	12/1980	Quarenghi	53/575
4,581,004	4/1986	Nagata	53/575 X

FOREIGN PATENT DOCUMENTS

1210874	3/1960	France
916877	1/1963	United Kingdom

12 Claims, 17 Drawing Sheets

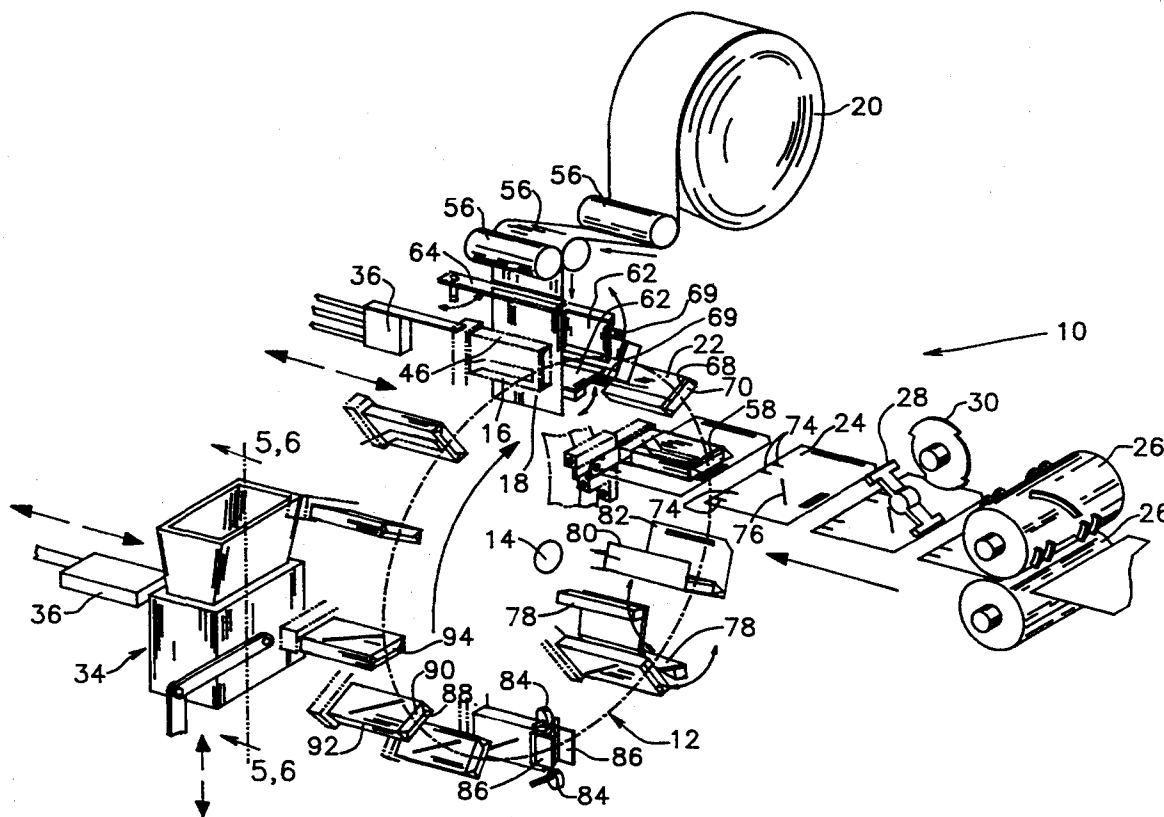

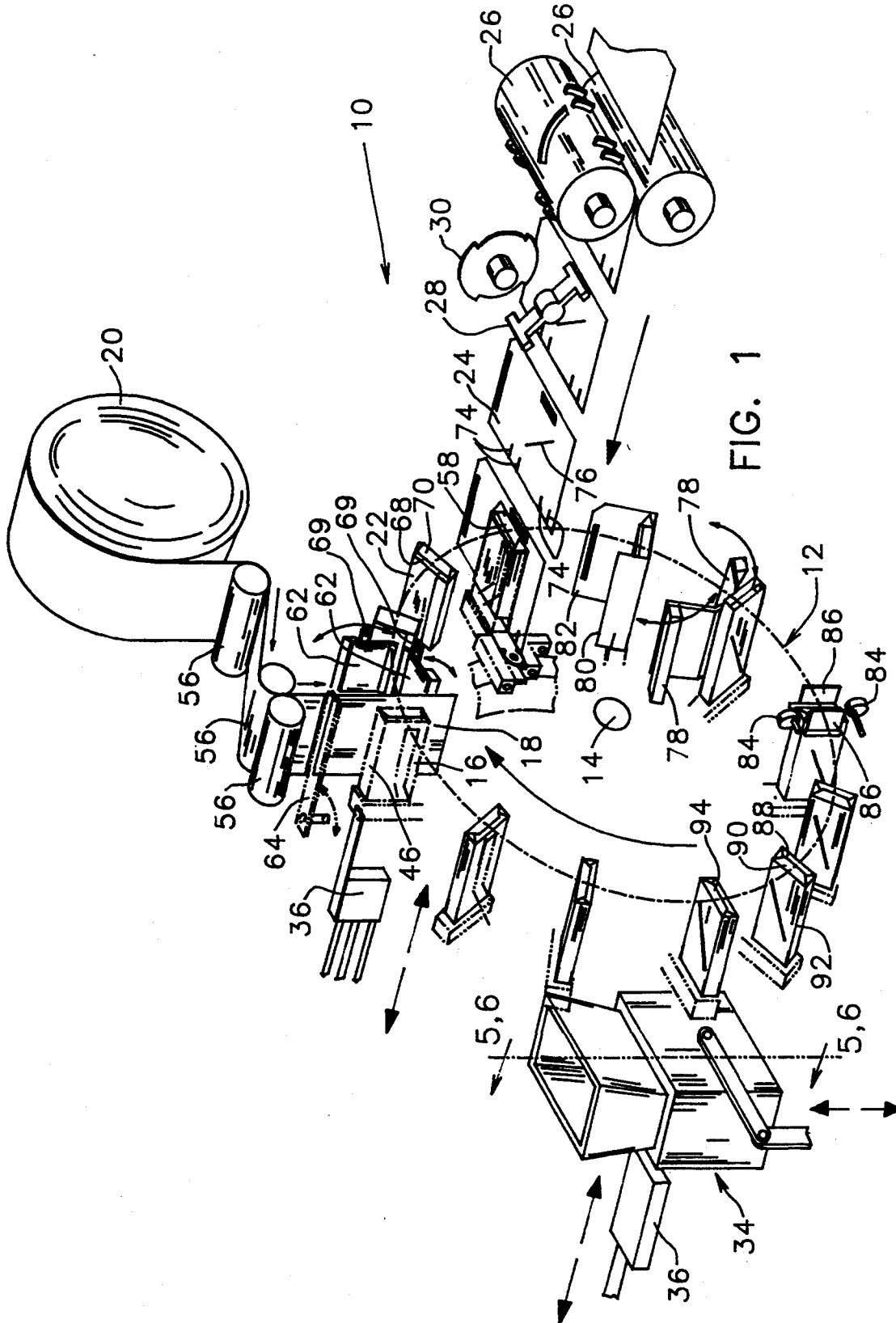

FIG. 1

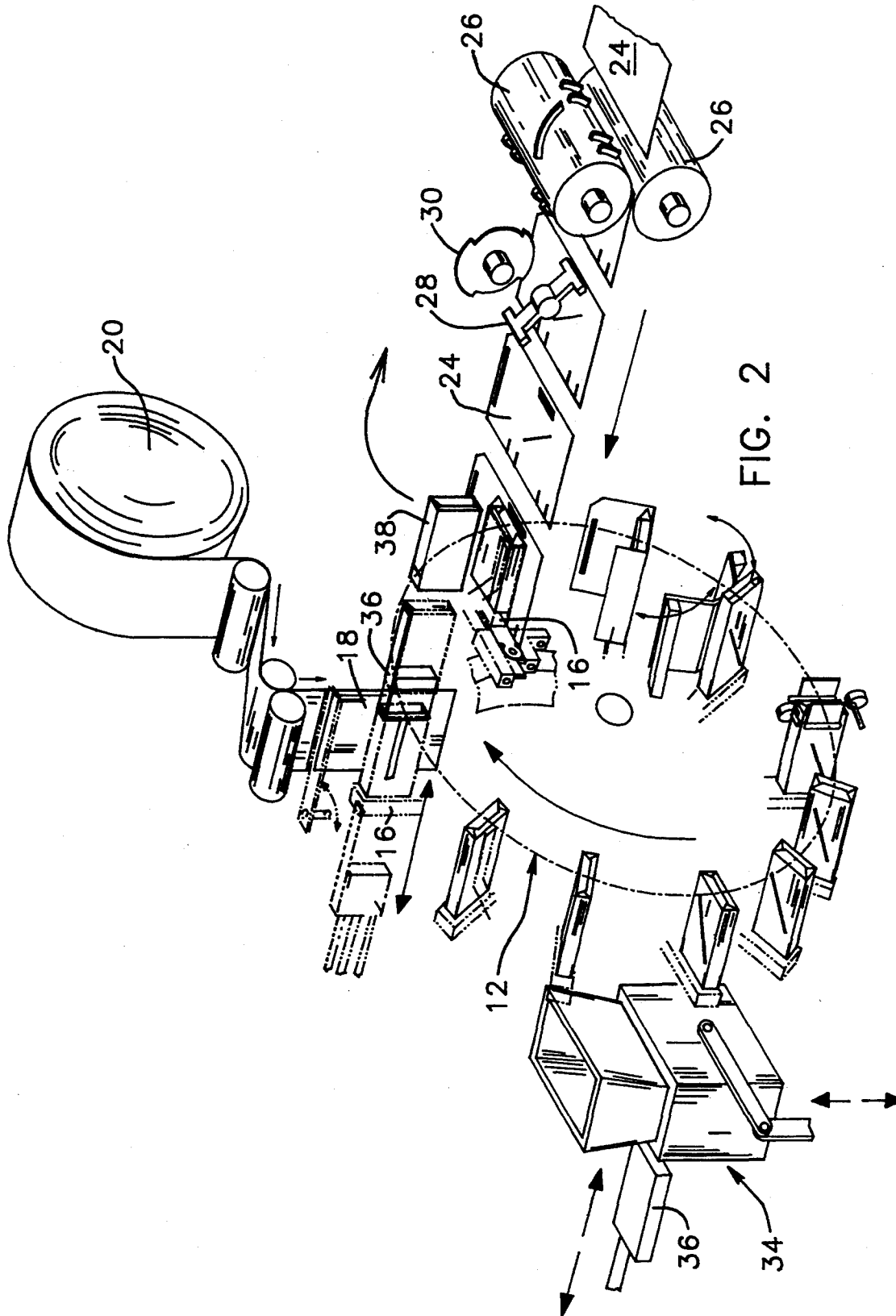
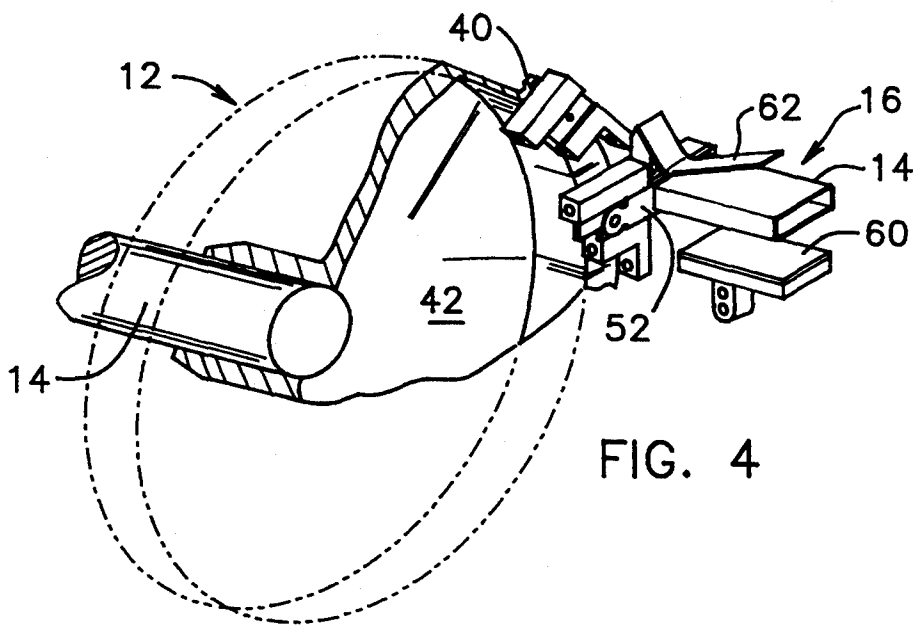
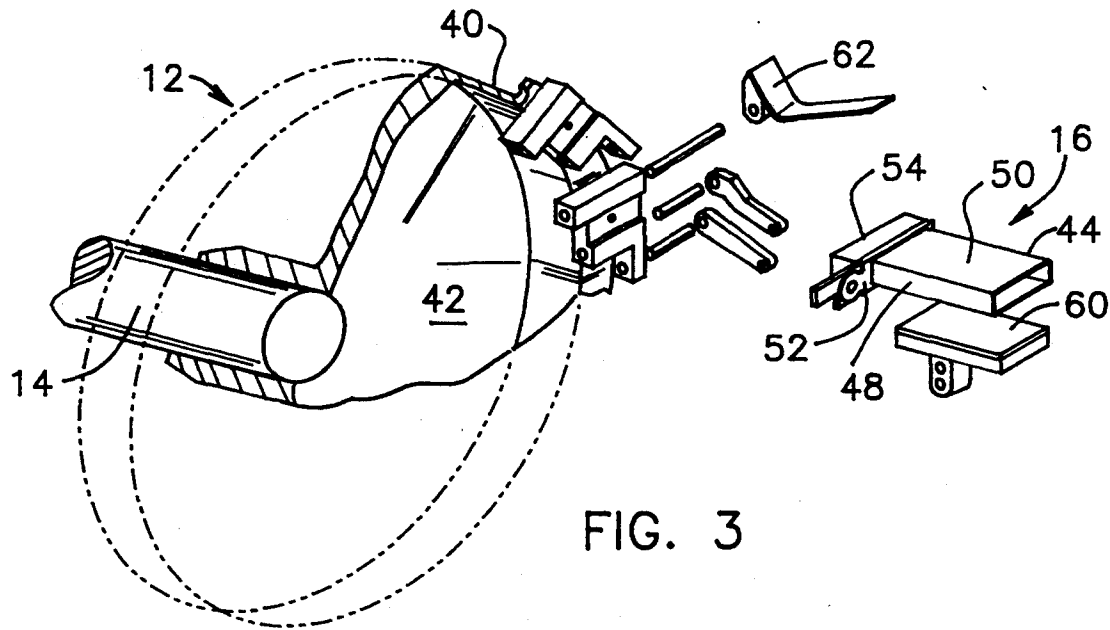
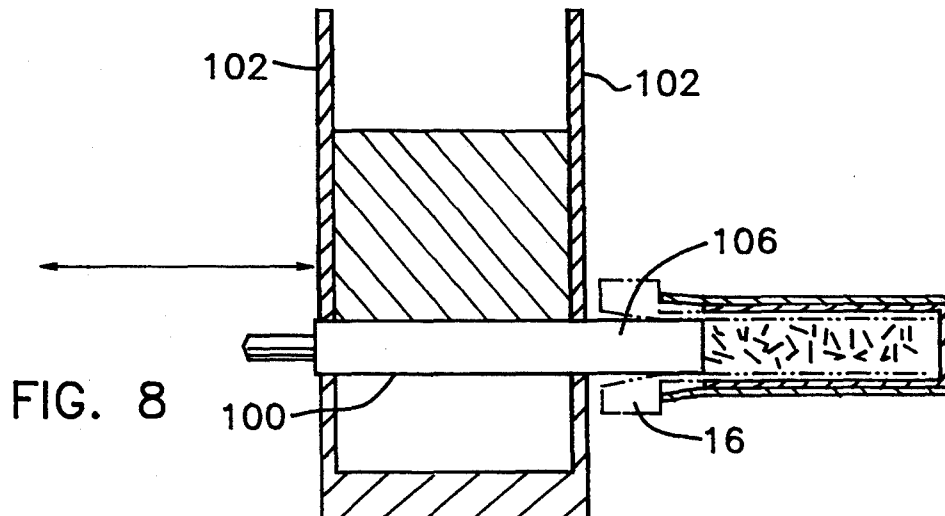
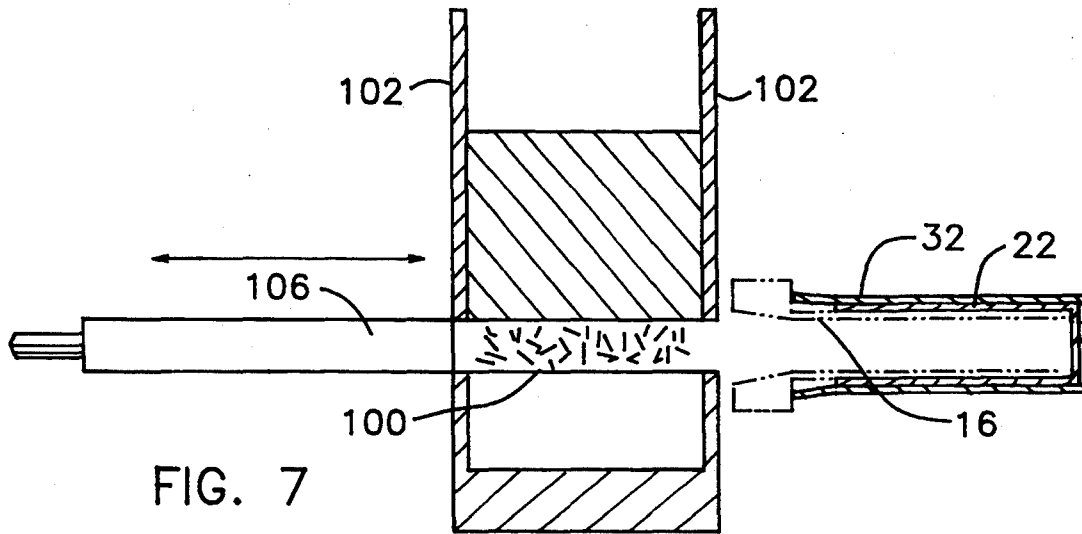
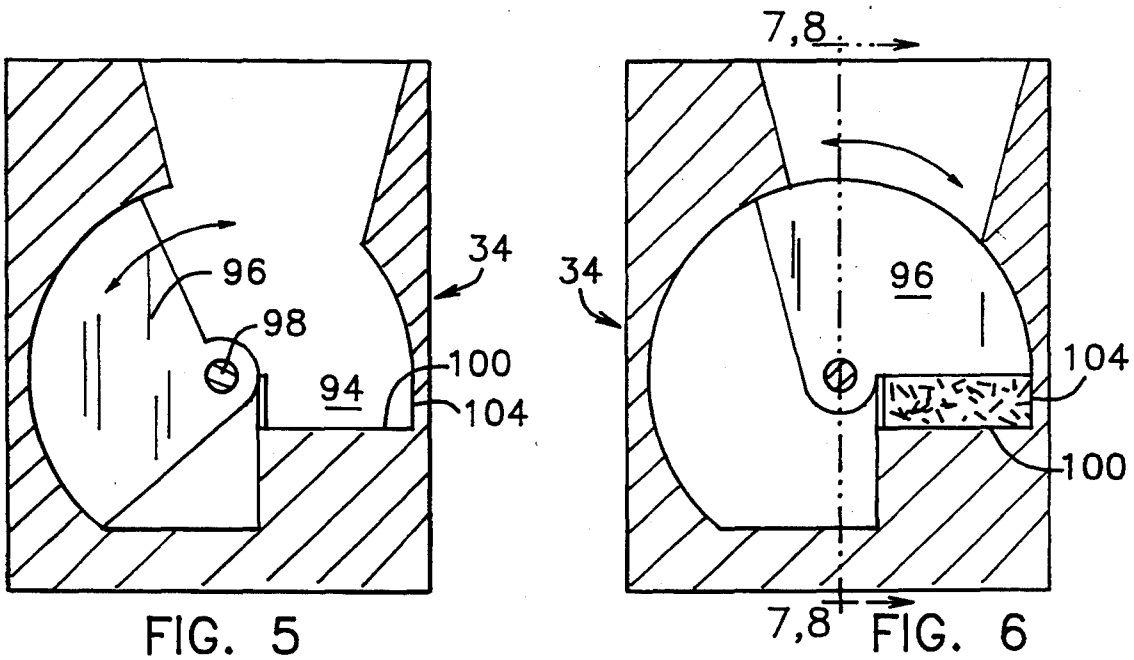

FIG. 2





Explore Litigation Insights

Docket Alarm provides insights to develop a more informed litigation strategy and the peace of mind of knowing you're on top of things.

Real-Time Litigation Alerts



Keep your litigation team up-to-date with **real-time alerts** and advanced team management tools built for the enterprise, all while greatly reducing PACER spend.

Our comprehensive service means we can handle Federal, State, and Administrative courts across the country.

Advanced Docket Research



With over 230 million records, Docket Alarm's cloud-native docket research platform finds what other services can't. Coverage includes Federal, State, plus PTAB, TTAB, ITC and NLRB decisions, all in one place.

Identify arguments that have been successful in the past with full text, pinpoint searching. Link to case law cited within any court document via Fastcase.

Analytics At Your Fingertips



Learn what happened the last time a particular judge, opposing counsel or company faced cases similar to yours.

Advanced out-of-the-box PTAB and TTAB analytics are always at your fingertips.

API

Docket Alarm offers a powerful API (application programming interface) to developers that want to integrate case filings into their apps.

LAW FIRMS

Build custom dashboards for your attorneys and clients with live data direct from the court.

Automate many repetitive legal tasks like conflict checks, document management, and marketing.

FINANCIAL INSTITUTIONS

Litigation and bankruptcy checks for companies and debtors.

E-DISCOVERY AND LEGAL VENDORS

Sync your system to PACER to automate legal marketing.