



US007880732B2

(12) **United States Patent**
Goertz

(10) **Patent No.:** **US 7,880,732 B2**
(45) **Date of Patent:** **Feb. 1, 2011**

(54) **TOUCH SCREEN FOR MOBILE TELEPHONE**

(75) Inventor: **Magnus George Goertz**, Stockholm (SE)

(73) Assignee: **Neonode Inc.**, San Ramon, CA (US)

(*) Notice: Subject to any disclaimer, the term of this patent is extended or adjusted under 35 U.S.C. 154(b) by 0 days.

(21) Appl. No.: **10/494,055**

(22) PCT Filed: **Nov. 4, 2002**

(86) PCT No.: **PCT/SE02/02000**

§ 371 (c)(1),
(2), (4) Date: **Apr. 29, 2004**

(87) PCT Pub. No.: **WO03/038592**

PCT Pub. Date: **May 8, 2003**

(65) **Prior Publication Data**

US 2004/0263482 A1 Dec. 30, 2004

(30) **Foreign Application Priority Data**

Nov. 2, 2001 (SE) 0103835

(51) **Int. Cl.**

G06F 3/042 (2006.01)

(52) **U.S. Cl.** 345/175; 178/18.09

(58) **Field of Classification Search** 345/175, 345/173; 178/175, 18.09; 715/838, 864
See application file for complete search history.

(56) **References Cited**

U.S. PATENT DOCUMENTS

- 4,847,606 A 7/1989 Beiswenger
- 4,880,969 A 11/1989 Lawrie
- 5,003,505 A * 3/1991 McClelland 345/173
- 5,016,008 A * 5/1991 Gruaz et al. 341/33

- 5,119,079 A * 6/1992 Hube et al. 715/823
- 5,179,369 A * 1/1993 Person et al. 345/175
- 5,414,413 A * 5/1995 Tamaru et al. 345/175
- 5,422,494 A * 6/1995 West et al. 250/551
- 5,579,035 A 11/1996 Beiswenger
- 5,785,439 A 7/1998 Bowen
- 6,073,036 A * 6/2000 Heikkinen et al. 455/550.1
- 6,411,283 B1 * 6/2002 Murphy 345/173
- 6,429,857 B1 * 8/2002 Masters et al. 345/175
- 6,628,268 B1 9/2003 Harada et al.
- 6,864,882 B2 * 3/2005 Newton 345/173

(Continued)

FOREIGN PATENT DOCUMENTS

EP 0 330 767 9/1989

(Continued)

Primary Examiner—Bipin Shalwala
Assistant Examiner—Steven E Holton
(74) *Attorney, Agent, or Firm*—Soquel Group LLC

(57) **ABSTRACT**

A touch screen arrangement fitted to a mobile telephone apparatus and built-on or resting on a substrate. The touch screen includes a display unit and a number of light pulse emitting units and a number of light pulse receiving units, said units being edge-related to said display unit. The light pulse emitting units and the light pulse receiving units are orientated adjacent said display unit, with the directions of said emitted and received light pulses being at right angles, or at least generally at right angles, to a planar surface on the display unit. The touch screen also includes four light pulse deflecting devices positioned close to the display surface.

18 Claims, 5 Drawing Sheets

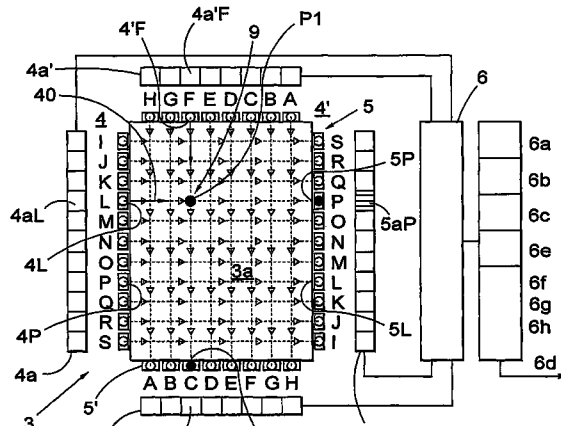

US 7,880,732 B2

Page 2

U.S. PATENT DOCUMENTS

2002/0067346 A1* 6/2002 Mouton 345/173

FOREIGN PATENT DOCUMENTS

JP 5-173699 7/1993

WO WO 01/02949 A1 1/2001
WO 01/40922 A1 6/2001
WO WO 03/038592 A1 5/2003

* cited by examiner

Fig. 1

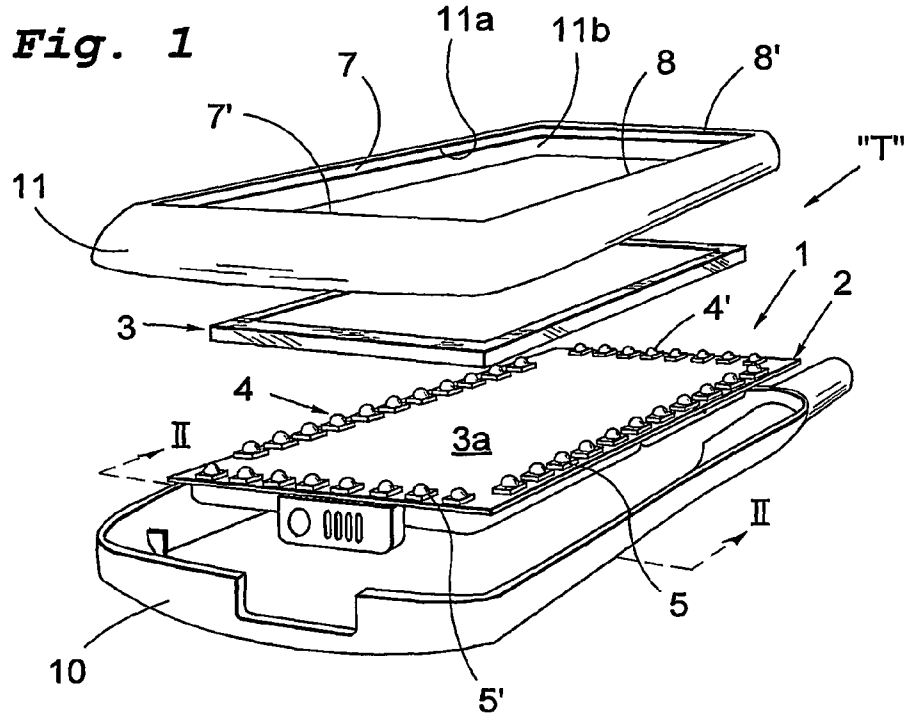

Fig. 2

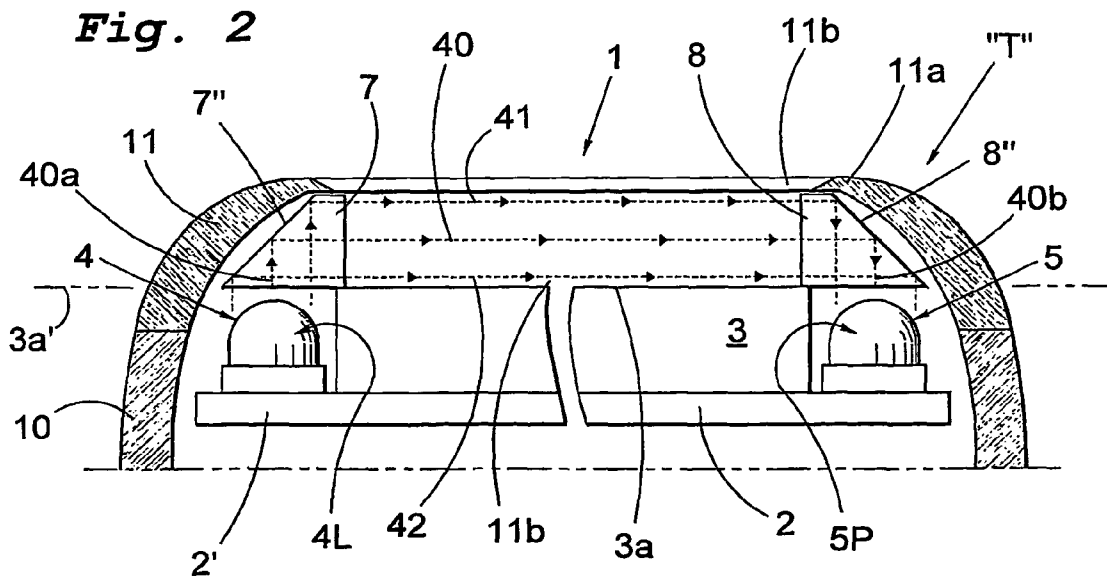

Fig. 3

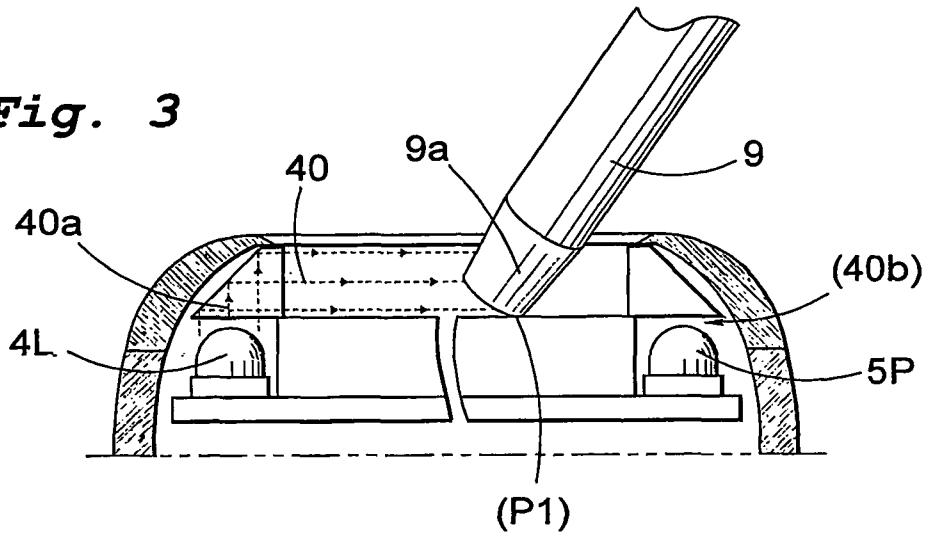

Fig. 4

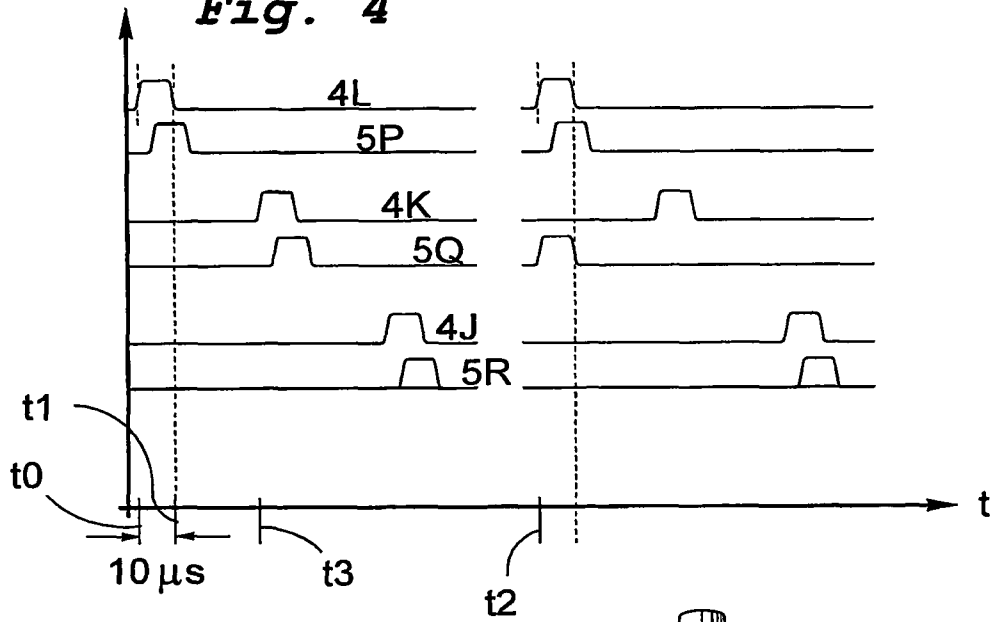

Fig. 5

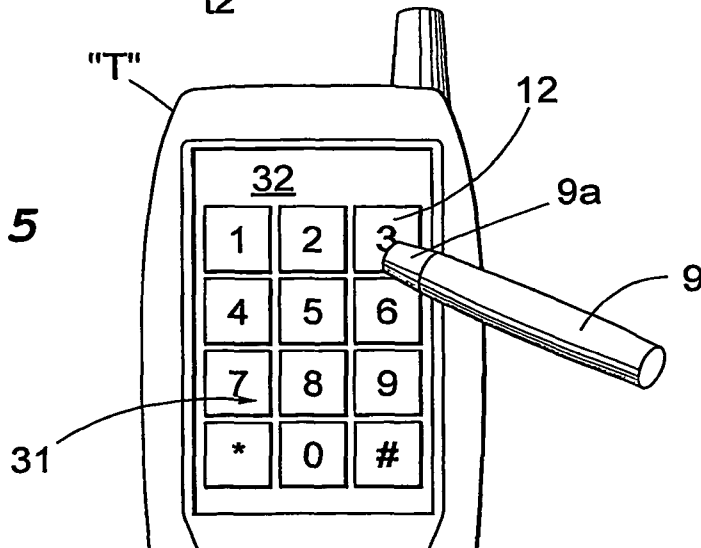

Fig. 6

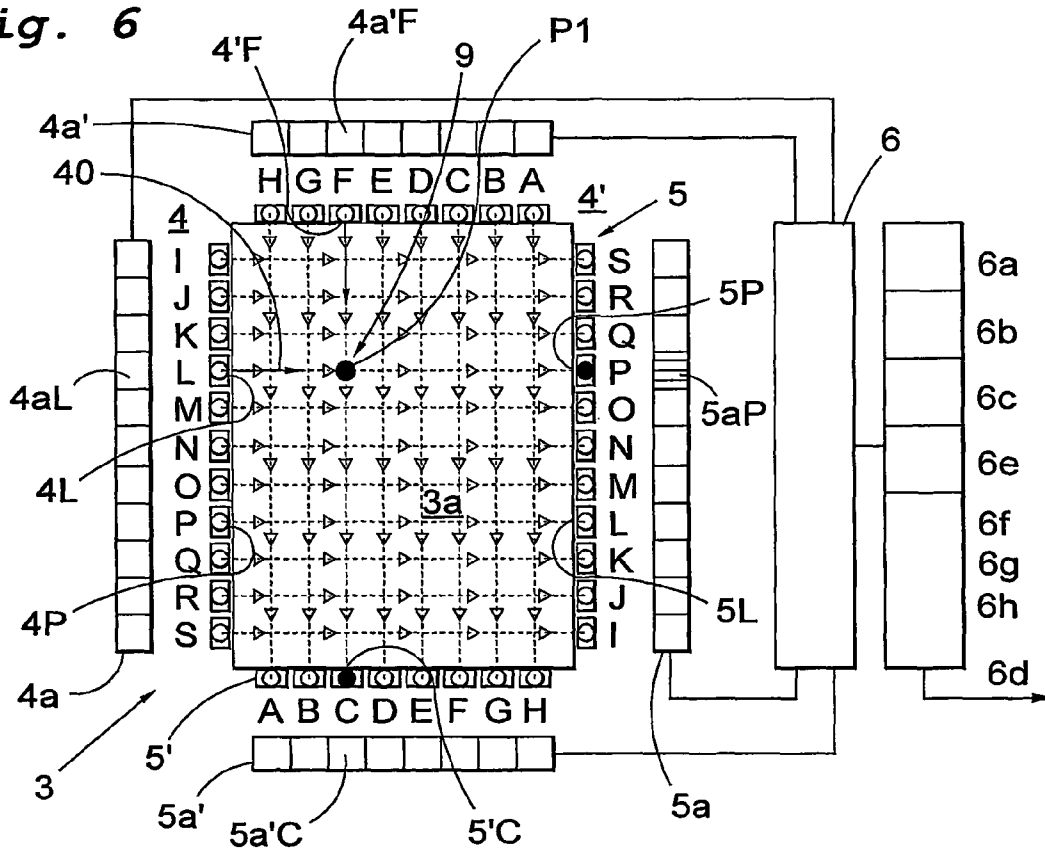
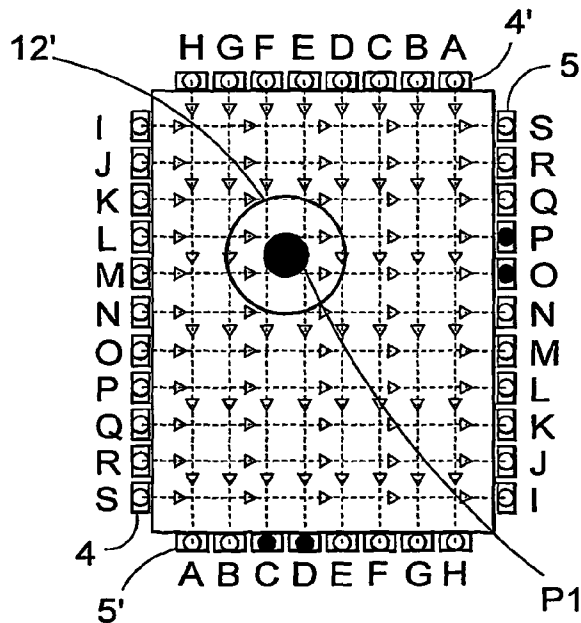

Fig. 7



Explore Litigation Insights

Docket Alarm provides insights to develop a more informed litigation strategy and the peace of mind of knowing you're on top of things.

Real-Time Litigation Alerts



Keep your litigation team up-to-date with **real-time alerts** and advanced team management tools built for the enterprise, all while greatly reducing PACER spend.

Our comprehensive service means we can handle Federal, State, and Administrative courts across the country.

Advanced Docket Research



With over 230 million records, Docket Alarm's cloud-native docket research platform finds what other services can't. Coverage includes Federal, State, plus PTAB, TTAB, ITC and NLRB decisions, all in one place.

Identify arguments that have been successful in the past with full text, pinpoint searching. Link to case law cited within any court document via Fastcase.

Analytics At Your Fingertips



Learn what happened the last time a particular judge, opposing counsel or company faced cases similar to yours.

Advanced out-of-the-box PTAB and TTAB analytics are always at your fingertips.

API

Docket Alarm offers a powerful API (application programming interface) to developers that want to integrate case filings into their apps.

LAW FIRMS

Build custom dashboards for your attorneys and clients with live data direct from the court.

Automate many repetitive legal tasks like conflict checks, document management, and marketing.

FINANCIAL INSTITUTIONS

Litigation and bankruptcy checks for companies and debtors.

E-DISCOVERY AND LEGAL VENDORS

Sync your system to PACER to automate legal marketing.