



US005463725A

United States Patent [19]

[11] Patent Number: **5,463,725**

Henckel et al.

[45] Date of Patent: **Oct. 31, 1995**

[54] **DATA PROCESSING SYSTEM GRAPHICAL USER INTERFACE WHICH EMULATES PRINTED MATERIAL**

2183886A 6/1987 United Kingdom .
WO87/01481 3/1987 WIPO .

OTHER PUBLICATIONS

[75] Inventors: **Jonathan D. Henckel; Paul A. Hoppers**, both of Rochester, Minn.

IBM Technical Disclosure Bulletin, vol. 29, No. 1, Jun. 1986 D. G. Wenz, D. N. Youngers, "Bookmarking Online Tutorials".

[73] Assignee: **International Business Machines Corp.**

IBM Technical Disclosure Bulletin, vol. 31, No. 8 Jan. 1989 G. Ditlow, J. O. Fisher, C. A. Pickover and A. R. Reed, "Paging of Display Screen Images Using Footswitch and Digital Interface".

[21] Appl. No.: **998,988**

IBM Technical Disclosure Bulletin, vol. 34, No. 2, Jul. 1991 S. S. Fleming, "Graphical Access to Calendar Displays".

[22] Filed: **Dec. 31, 1992**

IBM Technical Disclosure Bulletin, vo. 34, No. 7A, Dec. 1991 K. M. Baker, "Electronic Book Display".

[51] Int. Cl.⁶ **G06F 15/00**

[52] U.S. Cl. **395/155; 395/161; 395/152**

[58] Field of Search **395/155-161; 345/173, 121, 126, 135**

Primary Examiner—Mark R. Powell

Assistant Examiner—Ba Huynh

Attorney, Agent, or Firm—Kenneth C. Hill; Andrew J. Dillon

[56] References Cited

U.S. PATENT DOCUMENTS

4,855,725	8/1989	Fernandez	345/173
4,860,217	8/1989	Sasaki et al.	345/126
5,053,762	10/1991	Sarra	345/113
5,233,332	8/1993	Watanabe et al.	345/121
5,237,651	8/1993	Randall	395/148
5,283,864	2/1994	Knowlton	395/158
5,295,199	3/1994	Shino	382/41
5,333,255	7/1994	Damouth	395/157

FOREIGN PATENT DOCUMENTS

0390611A2	10/1989	European Pat. Off. .
0384986A2	9/1990	European Pat. Off. .
2181864	7/1990	Japan .

[57] ABSTRACT

An interface for making information available to a user provides a display similar to a printed book or magazine. In order to "turn the page" of the displayed book, the user touches the screen with his hand or a pointing device, and moves it across the screen. Movement across the screen, while touching the screen, causes an animated turning of the page of the displayed printed material. This page turning technique is very similar to the turning of a page with an actual book or magazine.

25 Claims, 4 Drawing Sheets

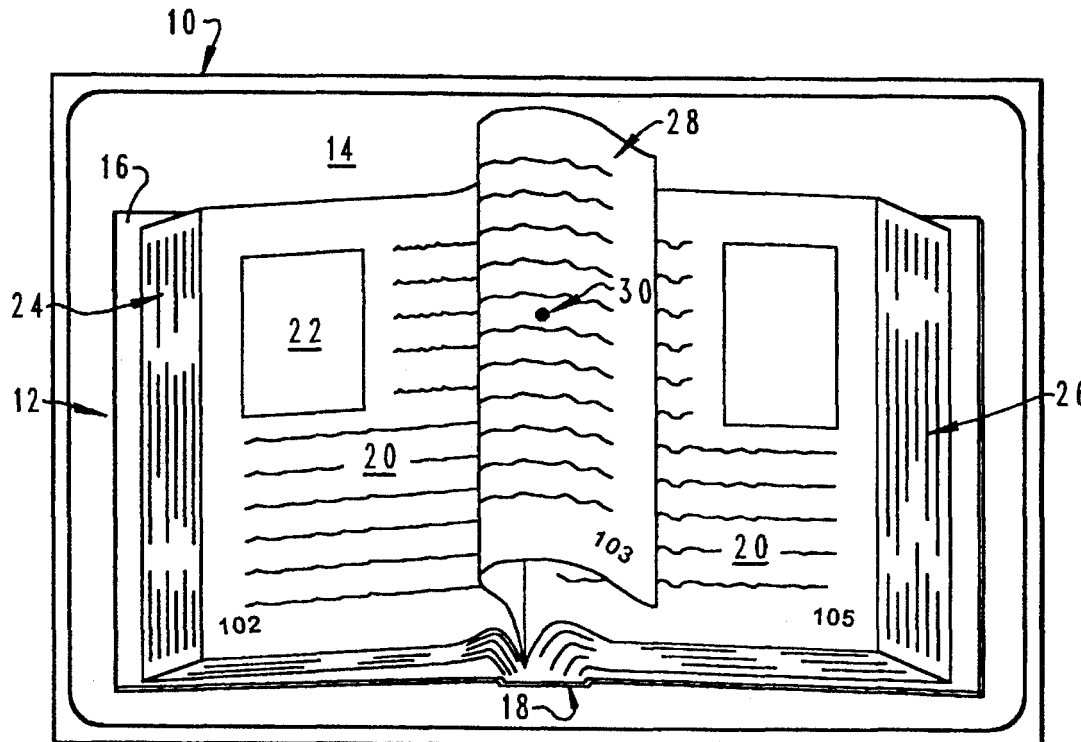

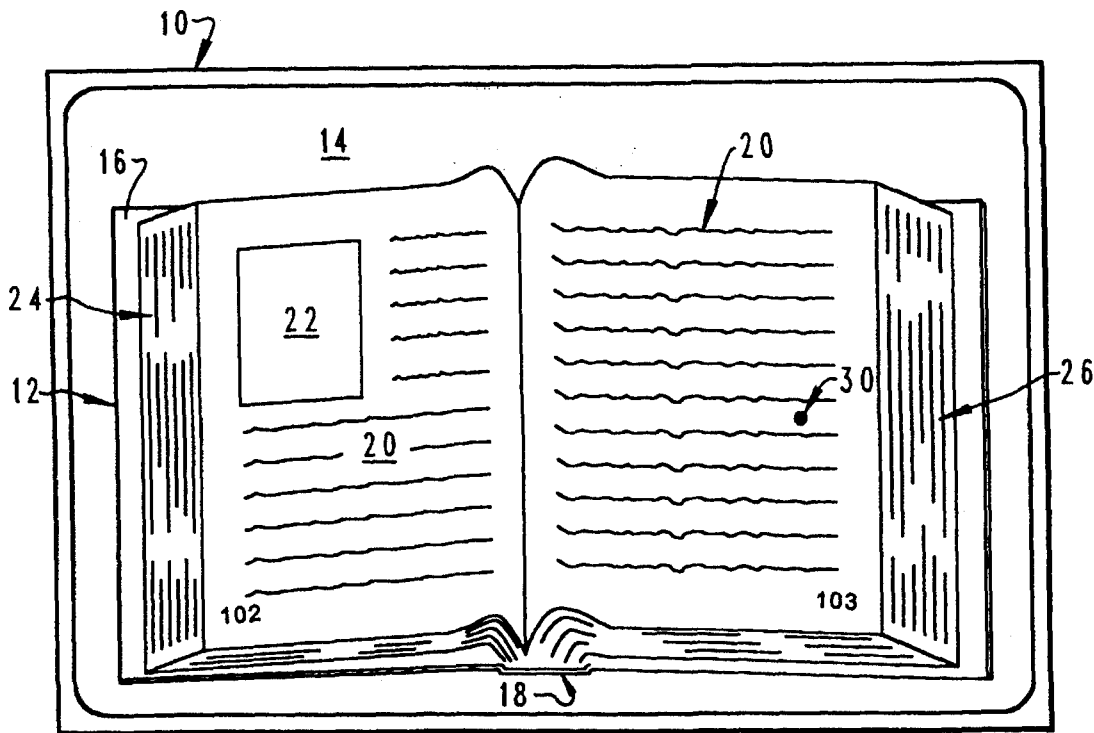

Fig. 1

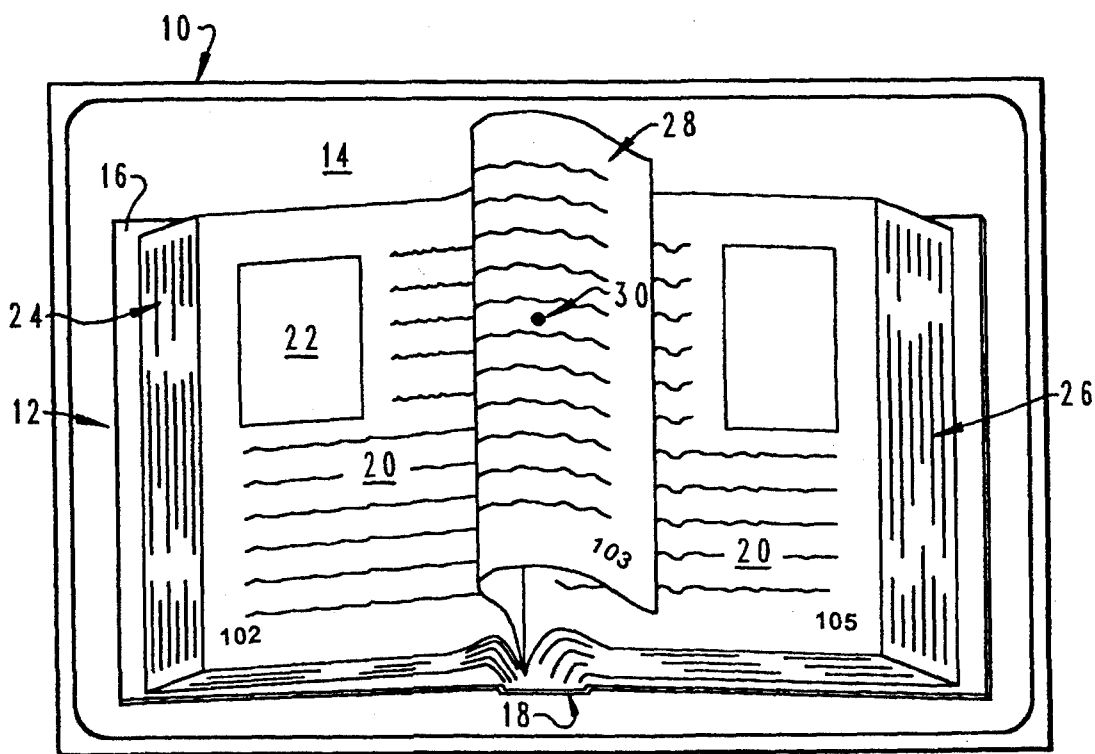

Fig. 2

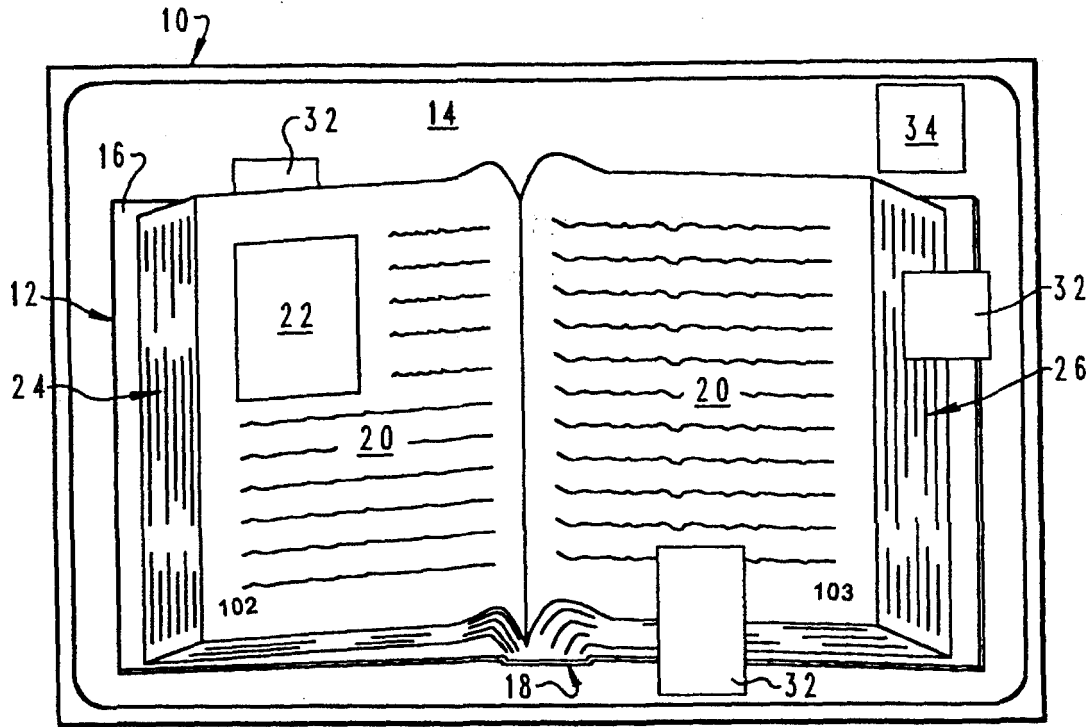

Fig. 3

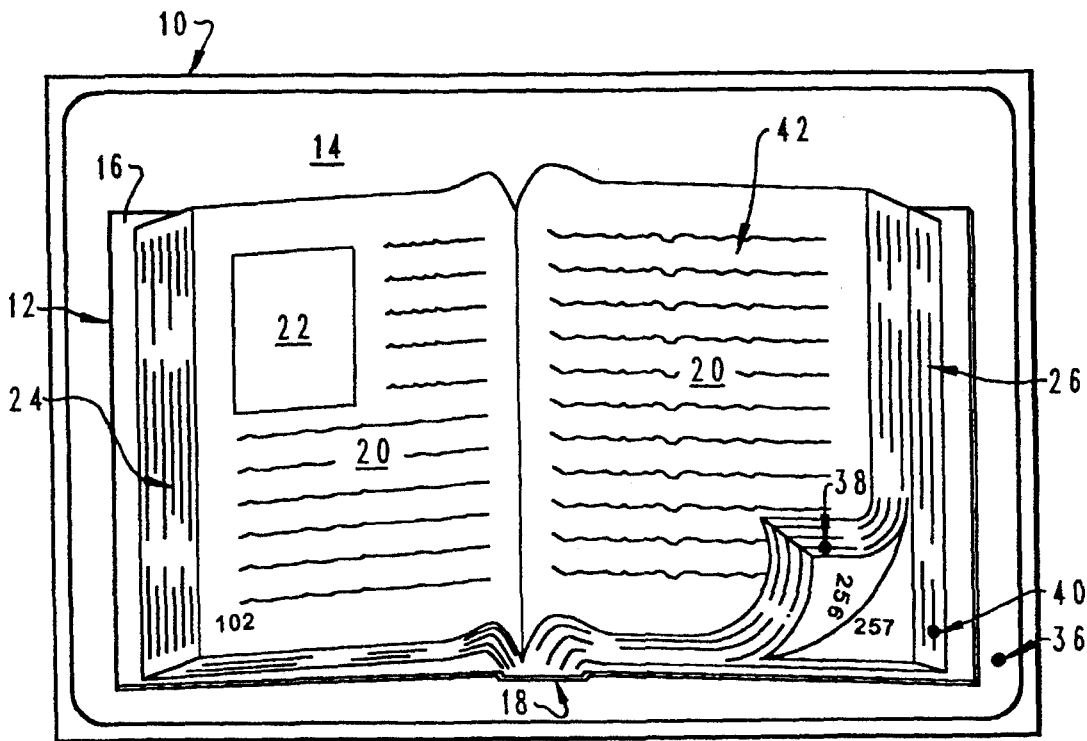

Fig. 4

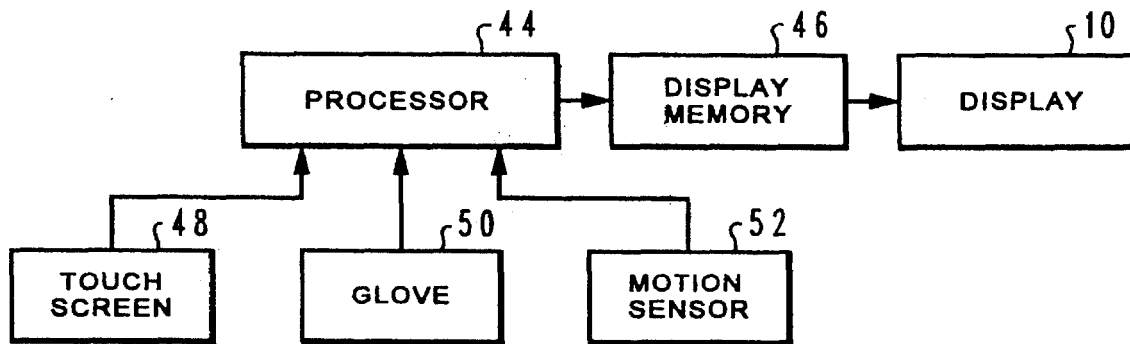

Fig. 5

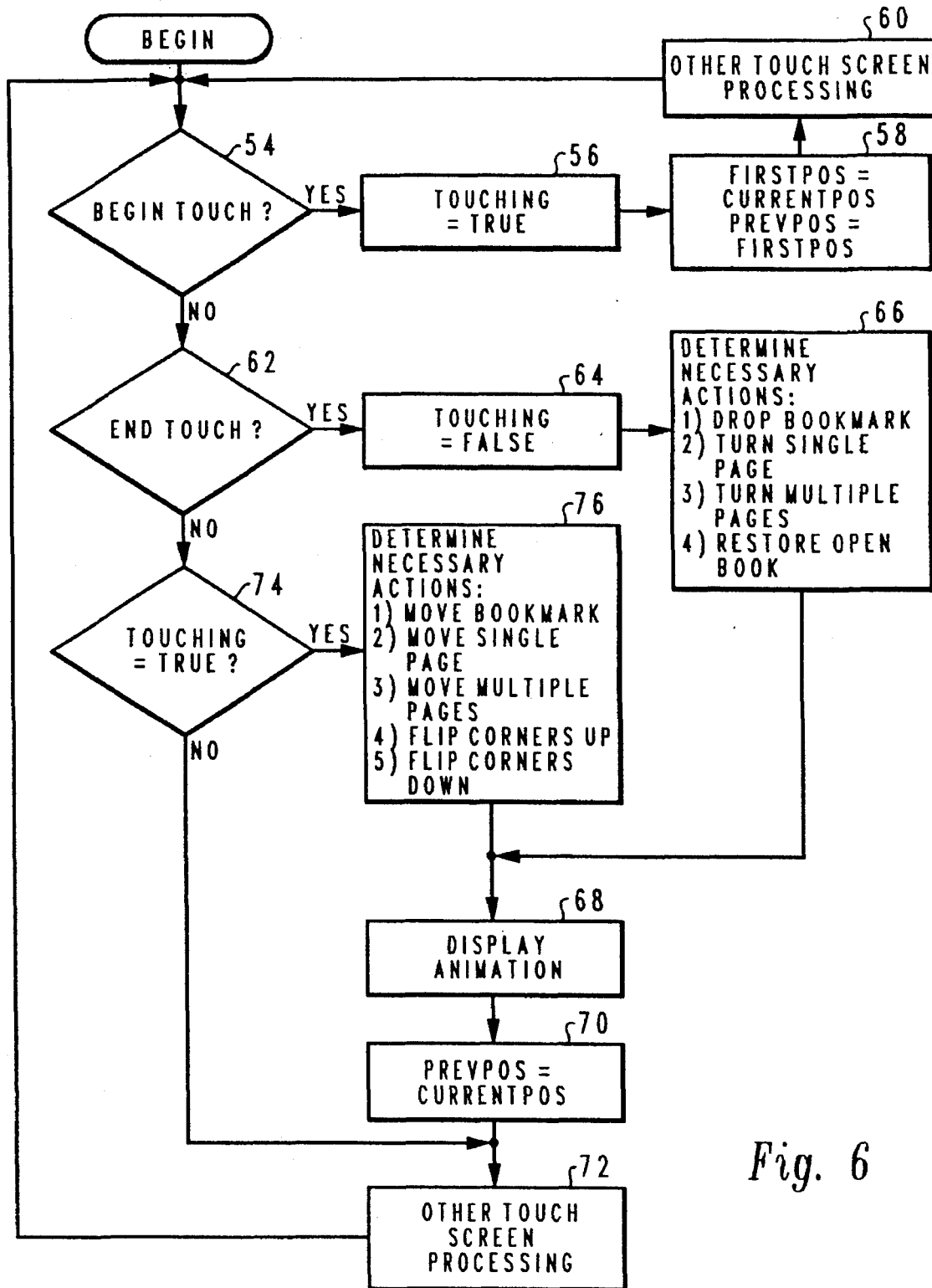

Fig. 6

Explore Litigation Insights

Docket Alarm provides insights to develop a more informed litigation strategy and the peace of mind of knowing you're on top of things.

Real-Time Litigation Alerts



Keep your litigation team up-to-date with **real-time alerts** and advanced team management tools built for the enterprise, all while greatly reducing PACER spend.

Our comprehensive service means we can handle Federal, State, and Administrative courts across the country.

Advanced Docket Research



With over 230 million records, Docket Alarm's cloud-native docket research platform finds what other services can't. Coverage includes Federal, State, plus PTAB, TTAB, ITC and NLRB decisions, all in one place.

Identify arguments that have been successful in the past with full text, pinpoint searching. Link to case law cited within any court document via Fastcase.

Analytics At Your Fingertips



Learn what happened the last time a particular judge, opposing counsel or company faced cases similar to yours.

Advanced out-of-the-box PTAB and TTAB analytics are always at your fingertips.

API

Docket Alarm offers a powerful API (application programming interface) to developers that want to integrate case filings into their apps.

LAW FIRMS

Build custom dashboards for your attorneys and clients with live data direct from the court.

Automate many repetitive legal tasks like conflict checks, document management, and marketing.

FINANCIAL INSTITUTIONS

Litigation and bankruptcy checks for companies and debtors.

E-DISCOVERY AND LEGAL VENDORS

Sync your system to PACER to automate legal marketing.