

**(12) United States Patent  
Kraft**

**(10) Patent No.: US 6,309,305 B1**  
**(45) Date of Patent: Oct. 30, 2001**

(54) **INTELLIGENT COPY AND PASTE OPERATIONS FOR APPLICATION HANDLING UNITS, PREFERABLY HANDSETS**

|           |   |        |                  |         |
|-----------|---|--------|------------------|---------|
| 5,765,156 | * | 6/1998 | Guzak et al.     | 707/100 |
| 5,784,001 | * | 7/1998 | Deluca et al.    | 345/133 |
| 5,920,826 | * | 7/1999 | Metso et al.     | 455/556 |
| 6,044,248 | * | 3/2000 | Mochizuki et al. | 455/566 |

(75) Inventor: **Christian A Kraft**, Copenhagen (DK)

**FOREIGN PATENT DOCUMENTS**

(73) Assignee: **Nokia Mobile Phones Limited**, Espoo (FI)

0 463 856 B1 1/1992 (EP) .

\* cited by examiner

(\* ) Notice: Subject to any disclaimer, the term of this patent is extended or adjusted under 35 U.S.C. 154(b) by 0 days.

*Primary Examiner*—Daniel Hunter  
*Assistant Examiner*—Thuan T. Nguyen  
(74) *Attorney, Agent, or Firm*—Perman & Green, LLP

(21) Appl. No.: **09/096,692**

(57) **ABSTRACT**

(22) Filed: **Jun. 12, 1998**

(30) **Foreign Application Priority Data**

Jun. 17, 1997 (GB) ..... 9712781

A phone including a CPU controlling a plurality of applications, a working storage that holds data and programs used in said applications and storage means acting as a clipboard when copying and pasting data from one application to another. Via the keyboard of the phone data contained in one application may be selected for copying to a clipboard. The CPU identifies predetermined types of subitems in the contents of the data copied to the clipboard. When pasting, said types of subitems may be displayed for individual pasting from the clipboard into the position in said another application appointed by the pasting command.

(51) **Int. Cl.<sup>7</sup>** ..... **H04M 11/00**

(52) **U.S. Cl.** ..... **465/566; 455/414; 455/575**

(58) **Field of Search** ..... **455/566, 550, 455/565, 575, 95, 414; 345/133; 707/100**

(56) **References Cited**

**U.S. PATENT DOCUMENTS**

5,479,476 12/1995 Finke-Anlauff ..... 379/58

**25 Claims, 4 Drawing Sheets**

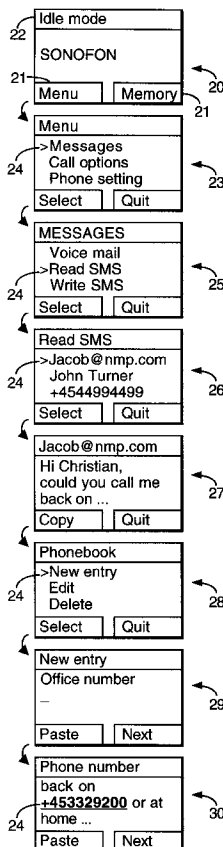

Fig.1.

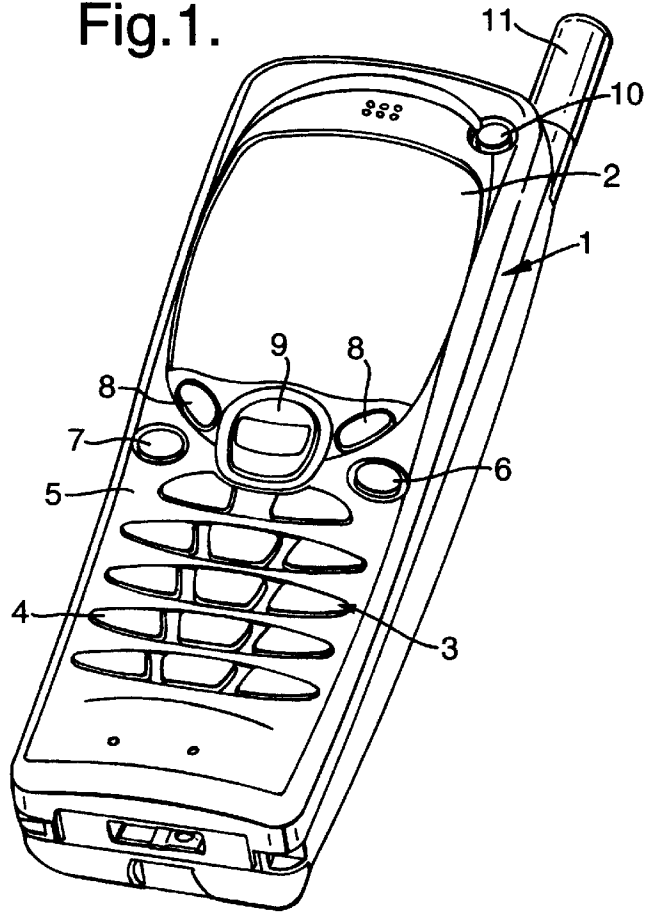
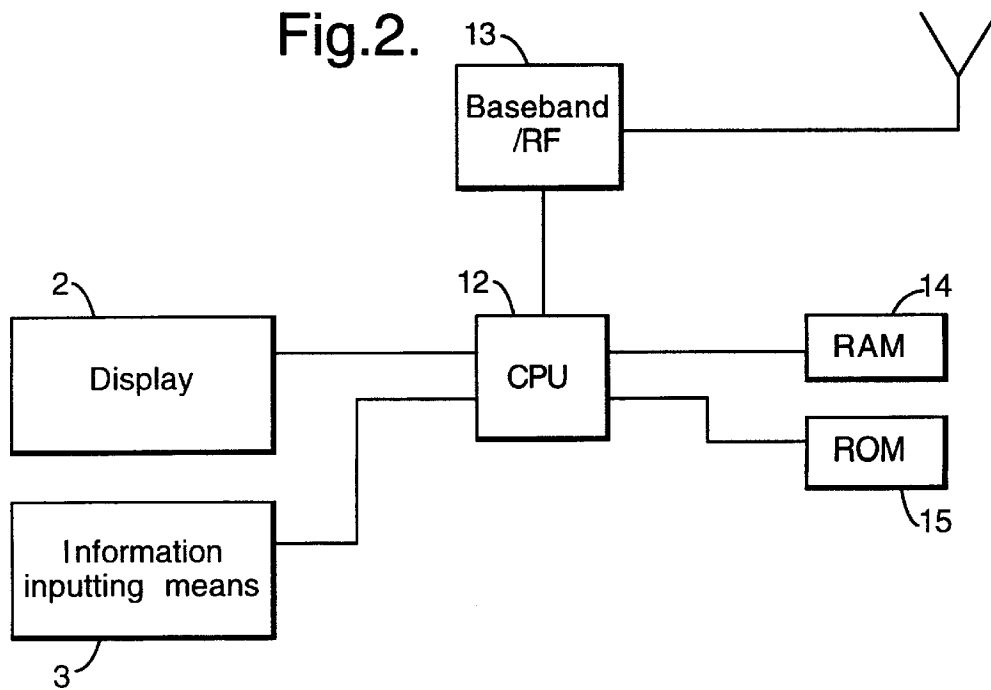

Fig.2.



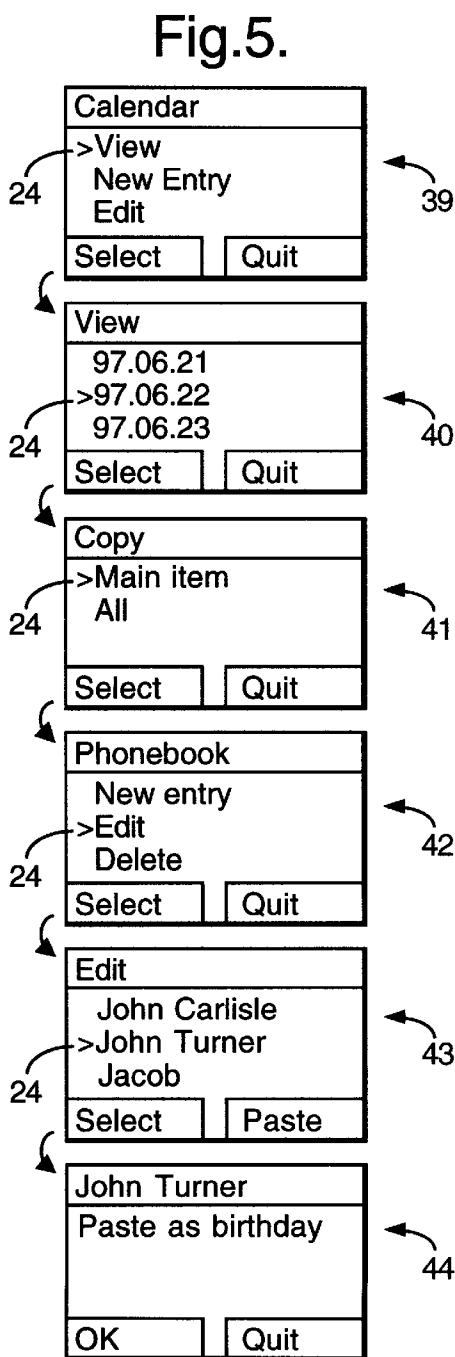
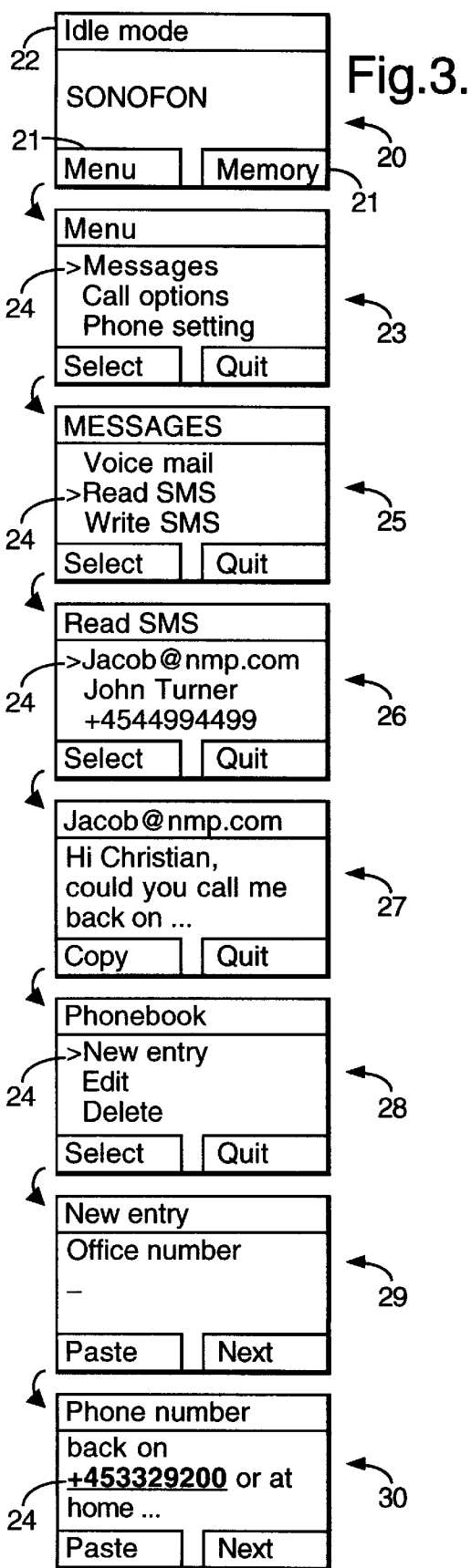

Fig.4.

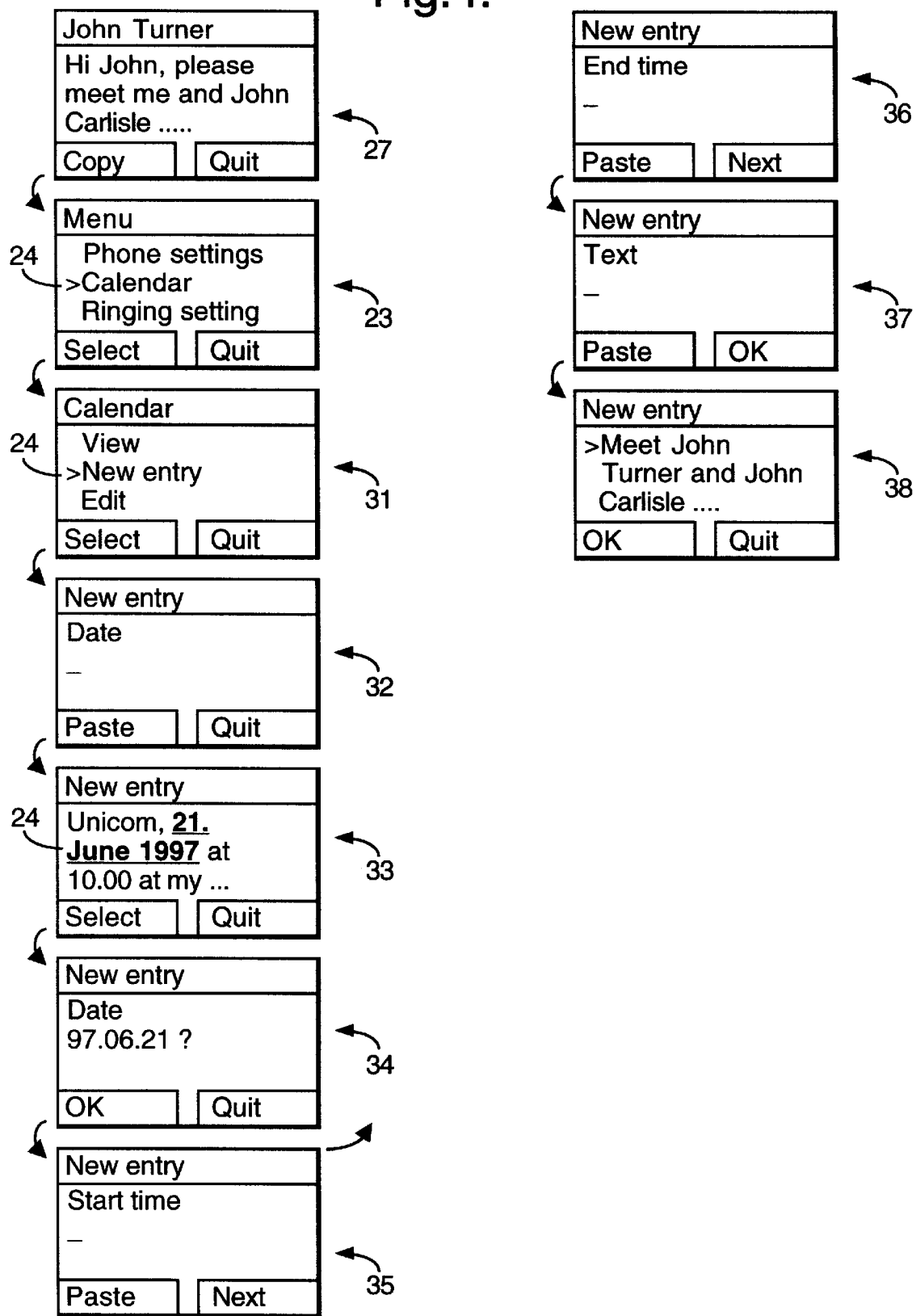
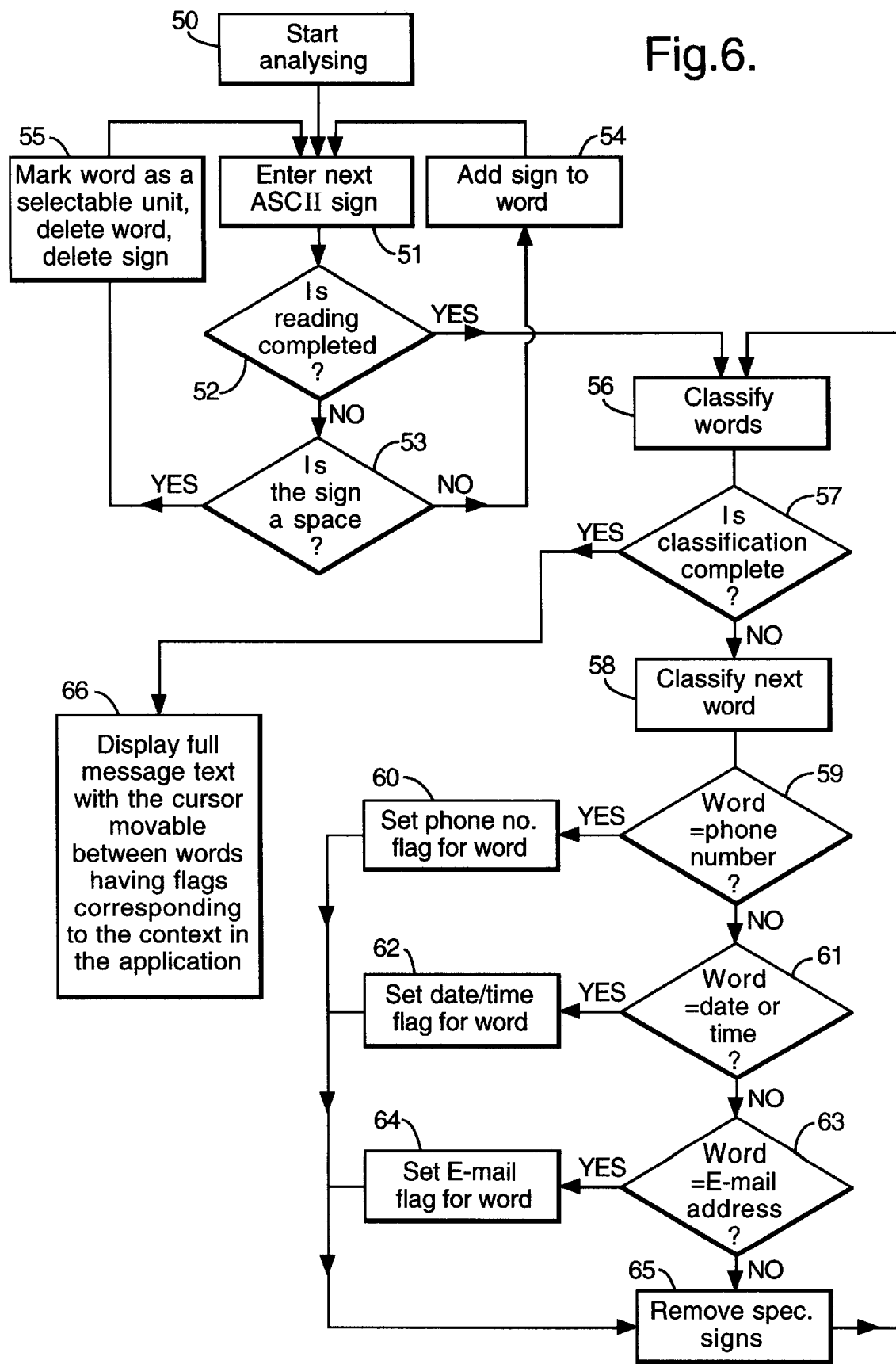

Fig.6.



# Explore Litigation Insights

Docket Alarm provides insights to develop a more informed litigation strategy and the peace of mind of knowing you're on top of things.

## Real-Time Litigation Alerts



Keep your litigation team up-to-date with **real-time alerts** and advanced team management tools built for the enterprise, all while greatly reducing PACER spend.

Our comprehensive service means we can handle Federal, State, and Administrative courts across the country.

## Advanced Docket Research



With over 230 million records, Docket Alarm's cloud-native docket research platform finds what other services can't. Coverage includes Federal, State, plus PTAB, TTAB, ITC and NLRB decisions, all in one place.

Identify arguments that have been successful in the past with full text, pinpoint searching. Link to case law cited within any court document via Fastcase.

## Analytics At Your Fingertips



Learn what happened the last time a particular judge, opposing counsel or company faced cases similar to yours.

Advanced out-of-the-box PTAB and TTAB analytics are always at your fingertips.

## API

Docket Alarm offers a powerful API (application programming interface) to developers that want to integrate case filings into their apps.

## LAW FIRMS

Build custom dashboards for your attorneys and clients with live data direct from the court.

Automate many repetitive legal tasks like conflict checks, document management, and marketing.

## FINANCIAL INSTITUTIONS

Litigation and bankruptcy checks for companies and debtors.

## E-DISCOVERY AND LEGAL VENDORS

Sync your system to PACER to automate legal marketing.