

(12) **United States Patent**
Matsuoka et al.

(10) **Patent No.:** **US 6,546,336 B1**
 (45) **Date of Patent:** ***Apr. 8, 2003**

(54) **PORTABLE POSITION DETECTOR AND POSITION MANAGEMENT SYSTEM**

(75) Inventors: **Yoshio Matsuoka**, Kanagawa-ken (JP);
Akito Yamamoto, Saitama-ken (JP)

(73) Assignee: **Jatco Corporation**, Fuji (JP)

(*) Notice: Subject to any disclaimer, the term of this patent is extended or adjusted under 35 U.S.C. 154(b) by 0 days.

This patent is subject to a terminal disclaimer.

(21) Appl. No.: **09/401,199**

(22) Filed: **Sep. 23, 1999**

(30) **Foreign Application Priority Data**

Sep. 26, 1998 (JP) 10-288784

(51) **Int. Cl.**⁷ **G01C 21/00**; G01S 21/00;
 G06G 7/78

(52) **U.S. Cl.** **701/213**; 701/207; 701/216;
 701/217

(58) **Field of Search** 701/207, 216,
 701/217, 213, 117

(56) **References Cited**

U.S. PATENT DOCUMENTS

5,583,776 A * 12/1996 Levi et al. 701/217

5,955,667 A * 9/1999 Fyfe 702/160
 6,009,375 A * 12/1999 Salumoto et al. 701/216
 6,098,048 A * 8/2000 Dashefsky et al. 705/10
 6,114,995 A * 9/2000 Ketchum 342/457
 6,132,391 A * 10/2000 Onari et al. 600/595

* cited by examiner

Primary Examiner—Jacques H. Louis-Jacques

Assistant Examiner—Brian J. Broadhead

(74) *Attorney, Agent, or Firm*—Blank Rome Comisky & McCauley, LLP

(57) **ABSTRACT**

A portable position detector is equipped with a pedometer, a geomagnetic sensor, and an acceleration sensor. With the pedometer, the moved distance of a walker is detected by a calculation of “the number of steps×the length of a step”. With the walking time per step detected with the acceleration sensor, the length of a step is corrected so that it corresponds to the walking state. The moved direction of the walker is detected with the geomagnetic sensor. With this, the moved position of the walker is accurately detected by self-contained navigation. Particularly, even in the case where the position detector is located in a forest or between buildings where a signal cannot be received from a global positioning system (GPS) due to high buildings, banks, and forests, the position detector with a portable size and weight applicable to a walker can know with a practically sufficient degree of accuracy the position of a person carrying this portable detector by self-contained navigation.

19 Claims, 20 Drawing Sheets

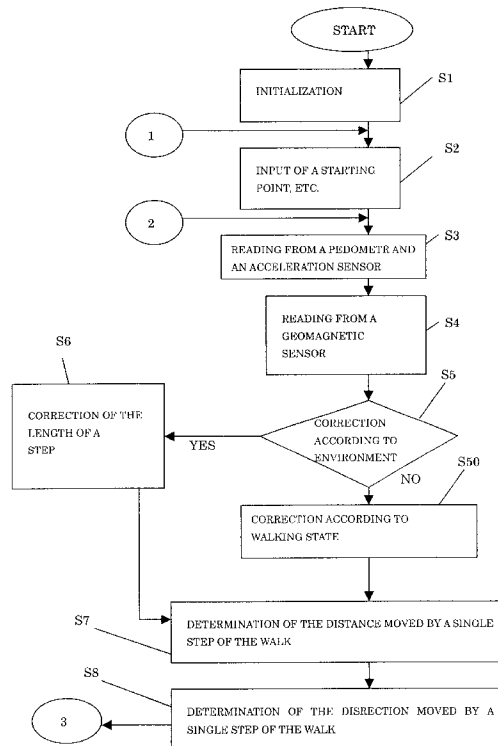

FIG. 1

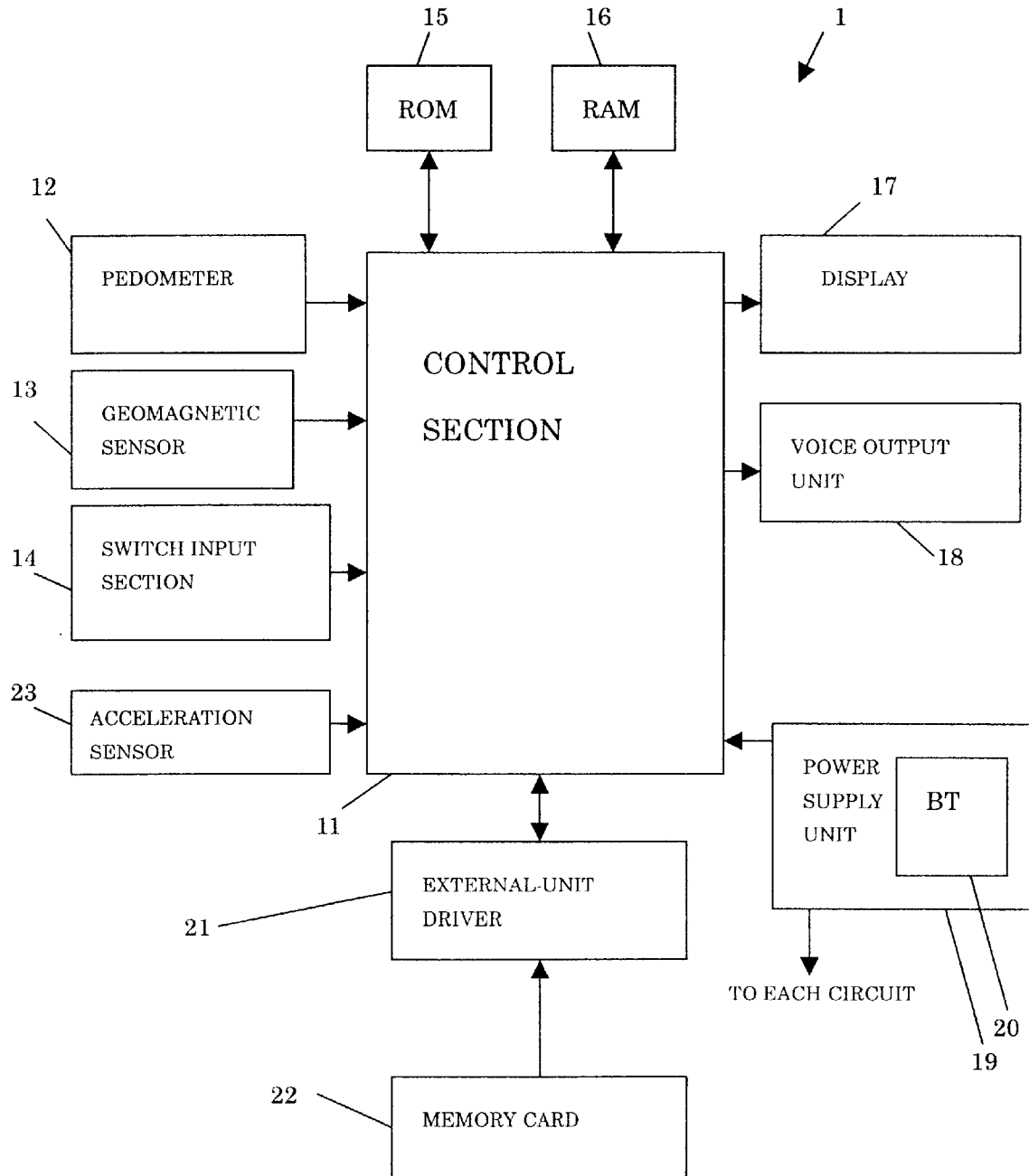

FIG. 2

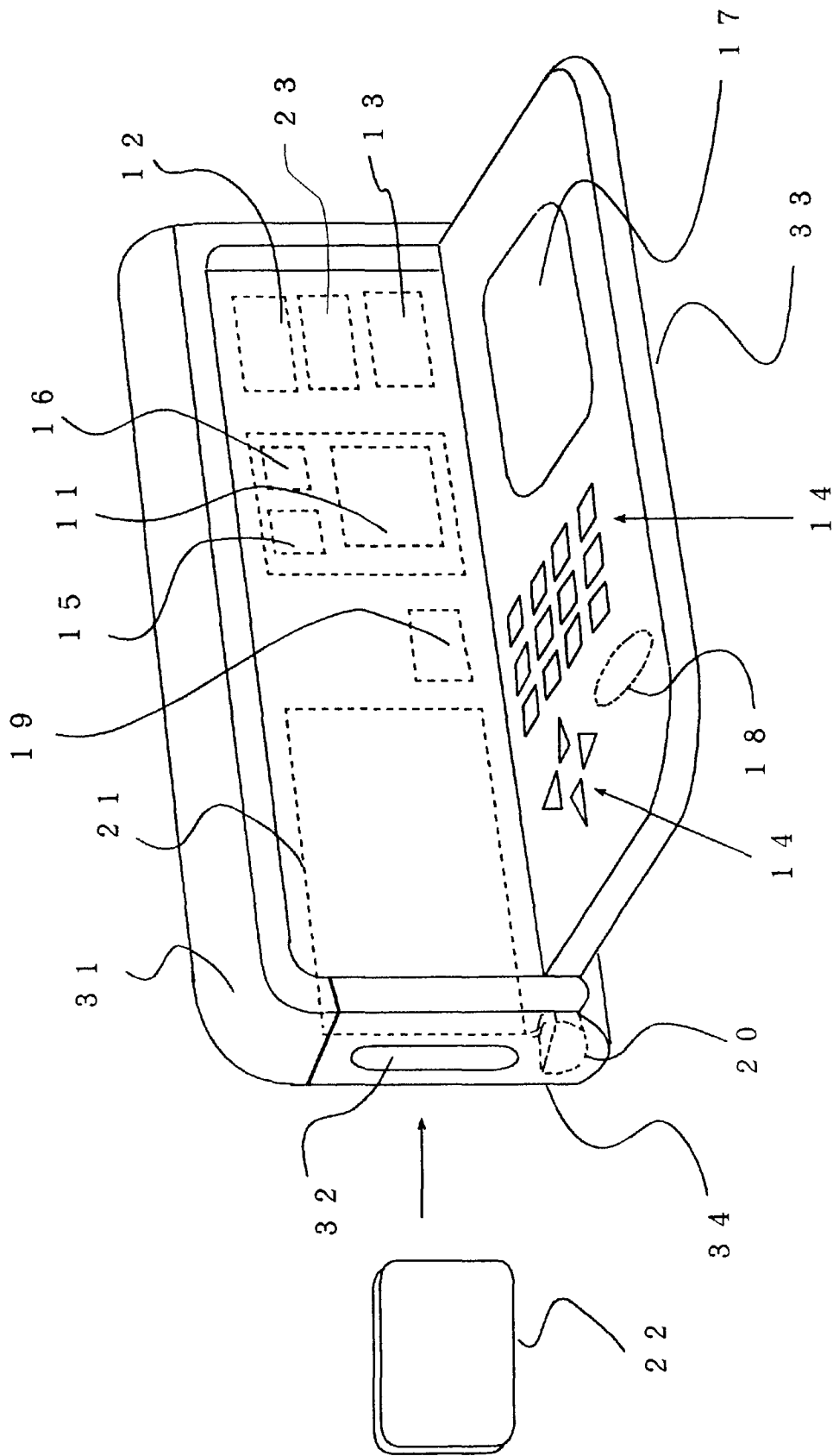

FIG. 3

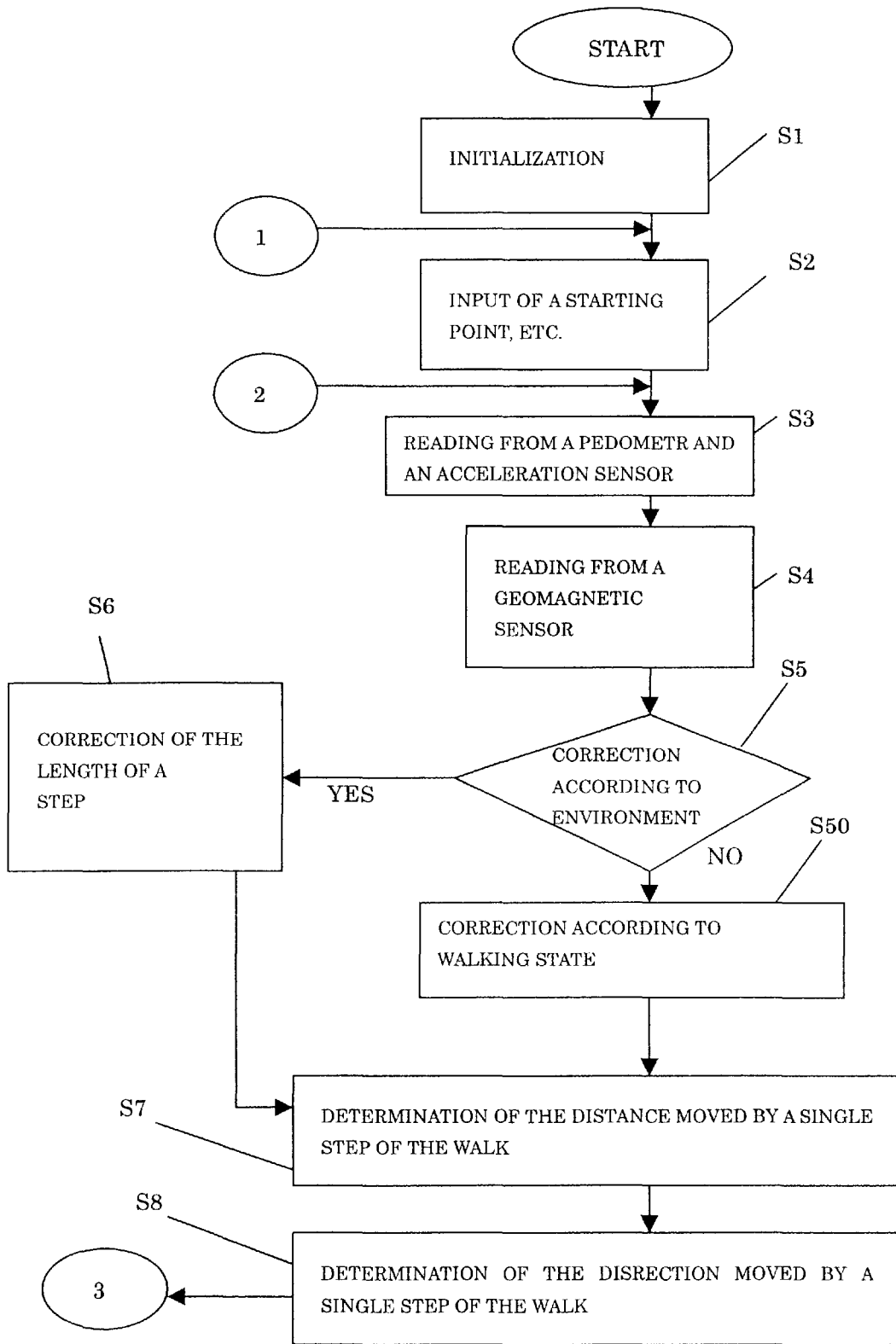
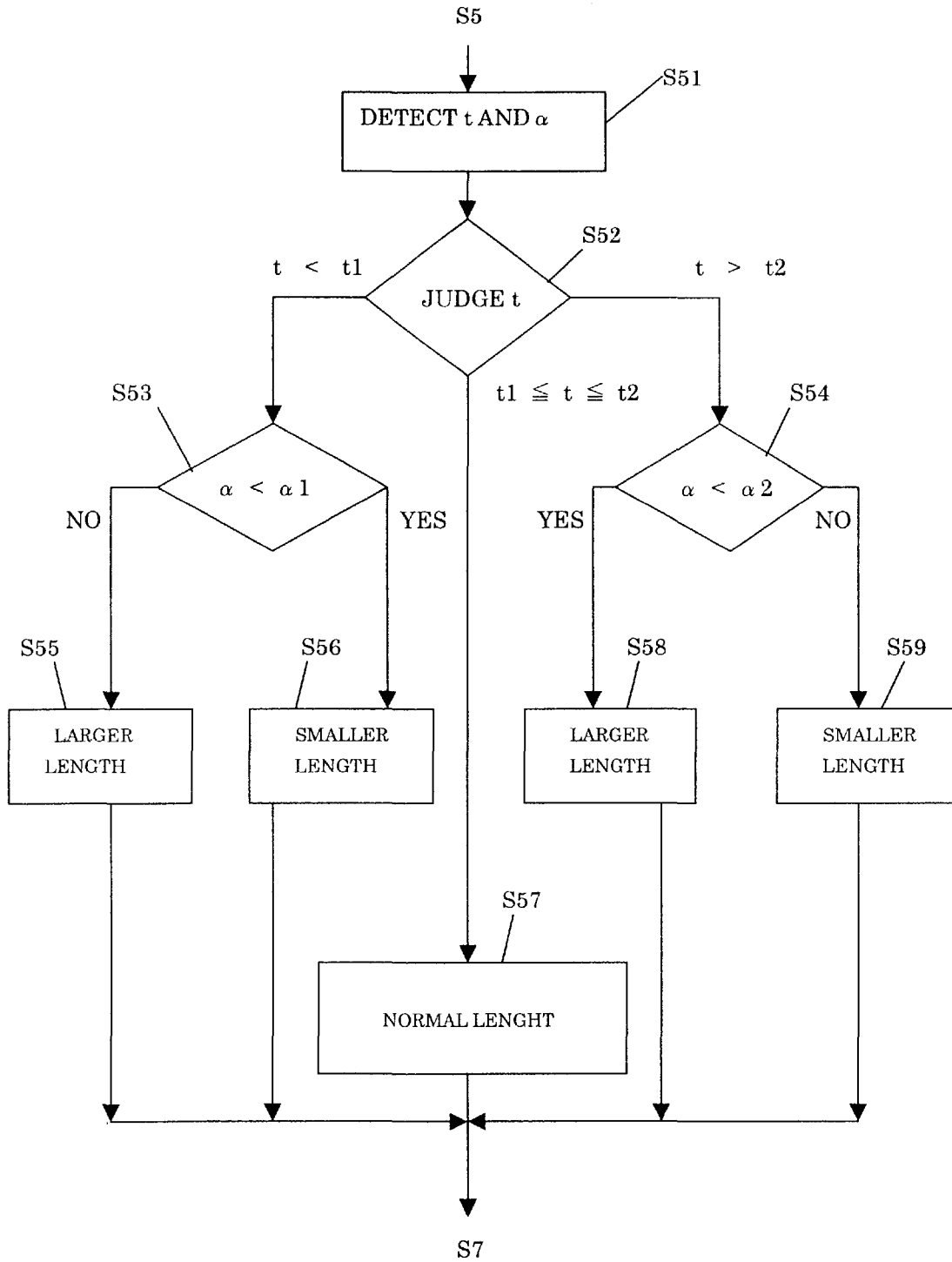

FIG. 4



Explore Litigation Insights

Docket Alarm provides insights to develop a more informed litigation strategy and the peace of mind of knowing you're on top of things.

Real-Time Litigation Alerts



Keep your litigation team up-to-date with **real-time alerts** and advanced team management tools built for the enterprise, all while greatly reducing PACER spend.

Our comprehensive service means we can handle Federal, State, and Administrative courts across the country.

Advanced Docket Research



With over 230 million records, Docket Alarm's cloud-native docket research platform finds what other services can't. Coverage includes Federal, State, plus PTAB, TTAB, ITC and NLRB decisions, all in one place.

Identify arguments that have been successful in the past with full text, pinpoint searching. Link to case law cited within any court document via Fastcase.

Analytics At Your Fingertips



Learn what happened the last time a particular judge, opposing counsel or company faced cases similar to yours.

Advanced out-of-the-box PTAB and TTAB analytics are always at your fingertips.

API

Docket Alarm offers a powerful API (application programming interface) to developers that want to integrate case filings into their apps.

LAW FIRMS

Build custom dashboards for your attorneys and clients with live data direct from the court.

Automate many repetitive legal tasks like conflict checks, document management, and marketing.

FINANCIAL INSTITUTIONS

Litigation and bankruptcy checks for companies and debtors.

E-DISCOVERY AND LEGAL VENDORS

Sync your system to PACER to automate legal marketing.