



US00D525576S

(12) **United States Design Patent**
Lu

(10) **Patent No.:** **US D525,576 S**

(45) **Date of Patent:** **** Jul. 25, 2006**

(54) **CAR MAT**

(75) **Inventor:** **Michael Lu, Hsin Hwa (TW)**

(73) **Assignee:** **Packy Poda Inc., Hsin Hwa (TW)**

(**) **Term:** **14 Years**

(21) **Appl. No.:** **29/252,011**

(22) **Filed:** **Jan. 17, 2006**

(51) **LOC (8) Cl.** **12-16**

(52) **U.S. Cl.** **D12/203**

(58) **Field of Classification Search** D12/203;
D6/582-586, 592; 296/97.23; 15/215-217;
428/138, 141; 280/163-164.1

See application file for complete search history.

(56) **References Cited**

U.S. PATENT DOCUMENTS

- D313,789 S * 1/1991 Thundercloud D12/203
- D432,478 S * 10/2000 Lu D12/203
- D457,845 S * 5/2002 Kraines D12/203
- D471,850 S * 3/2003 Kraines D12/203

- D499,057 S * 11/2004 Lafleur D12/203
- D511,487 S * 11/2005 Lu D12/203
- D511,732 S * 11/2005 Hussaini et al. D12/203
- D513,216 S * 12/2005 Hussaini et al. D12/203

* cited by examiner

Primary Examiner—Stacia Cadmus

(74) *Attorney, Agent, or Firm*—Alan D. Kamrath; Nikolai & Mersereau, P.A.

(57) **CLAIM**

The ornamental design for a car mat, as shown and described.

DESCRIPTION

FIG. 1 is a perspective view of a car mat showing my design; FIG. 2 is a front elevational view thereof; FIG. 3 is a rear elevational view thereof; FIG. 4 is a left side elevational view thereof; FIG. 5 is a right side elevational view thereof; FIG. 6 is a top plan view thereof; and, FIG. 7 is a bottom plan view thereof.

1 Claim, 5 Drawing Sheets

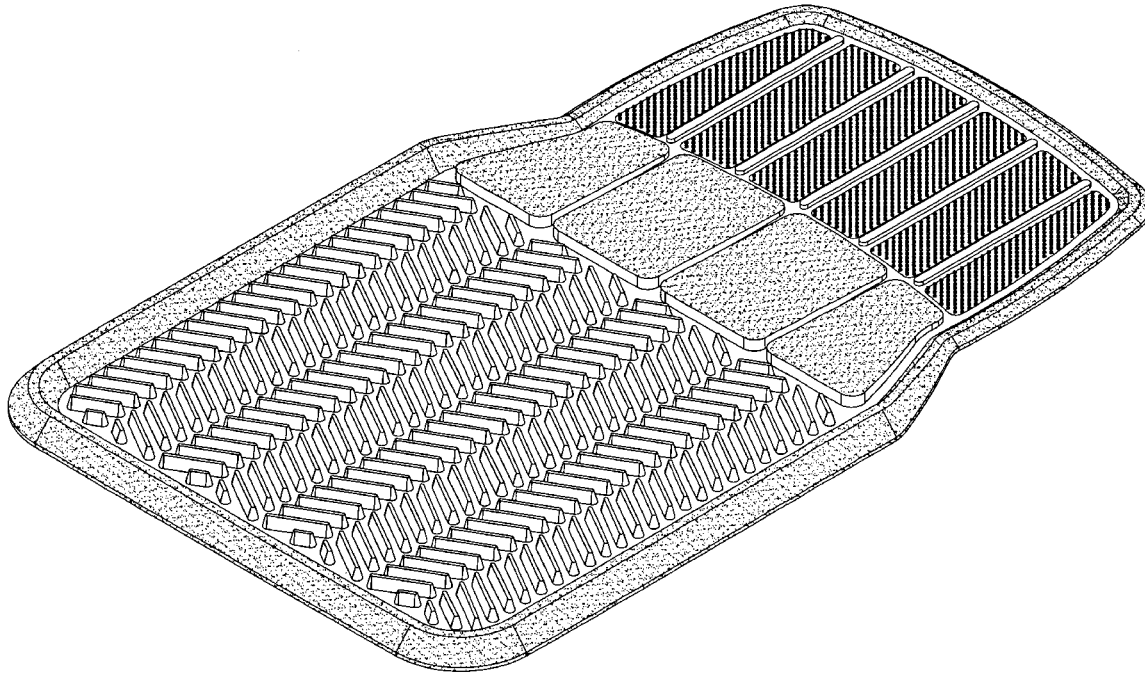

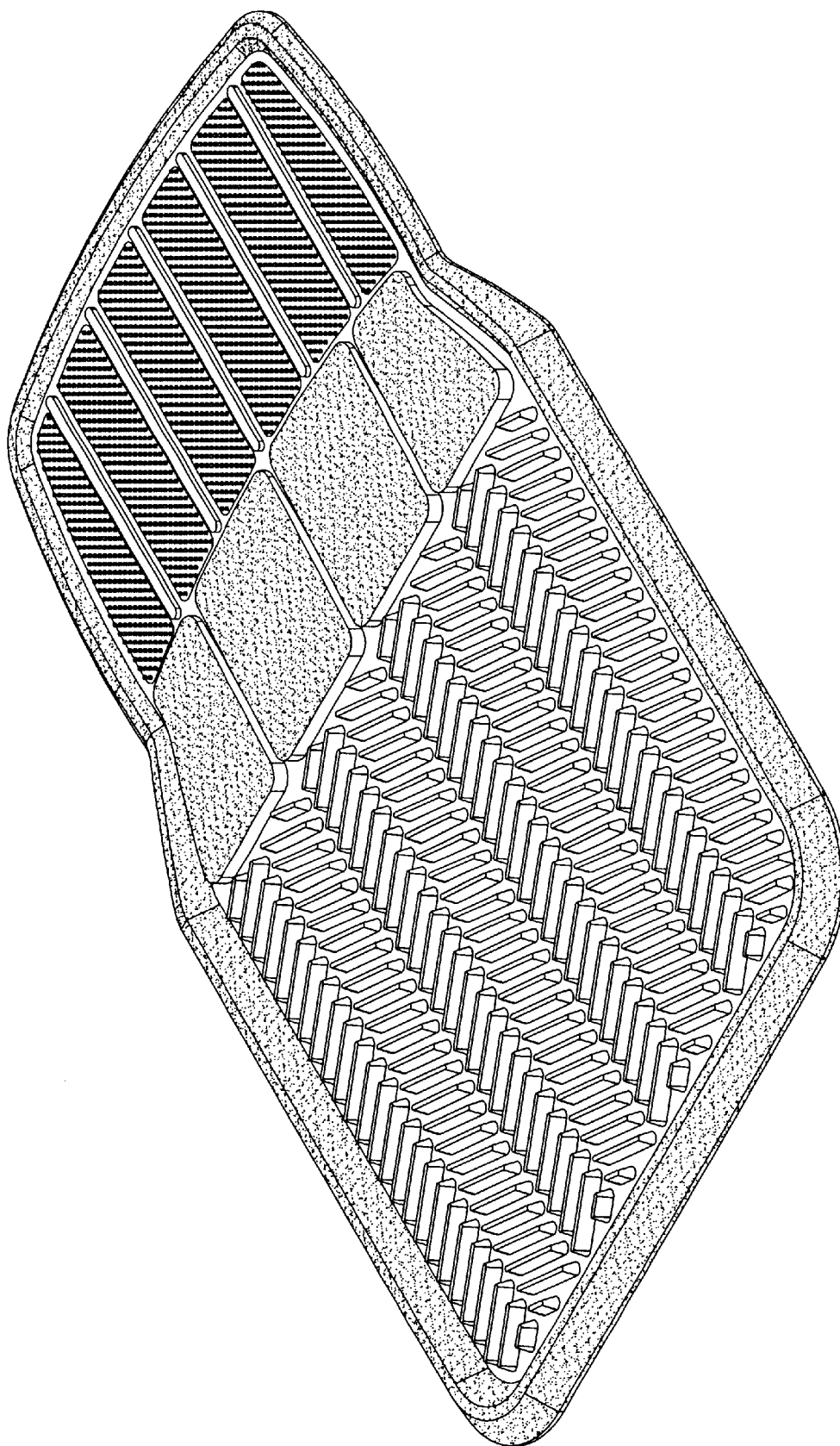

FIG. 1



FIG. 2

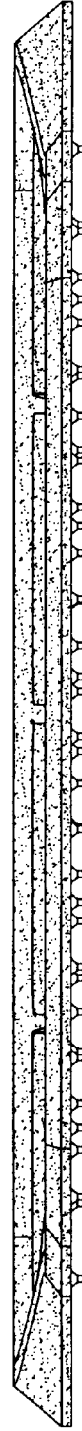

FIG. 3



FIG. 4



FIG. 5

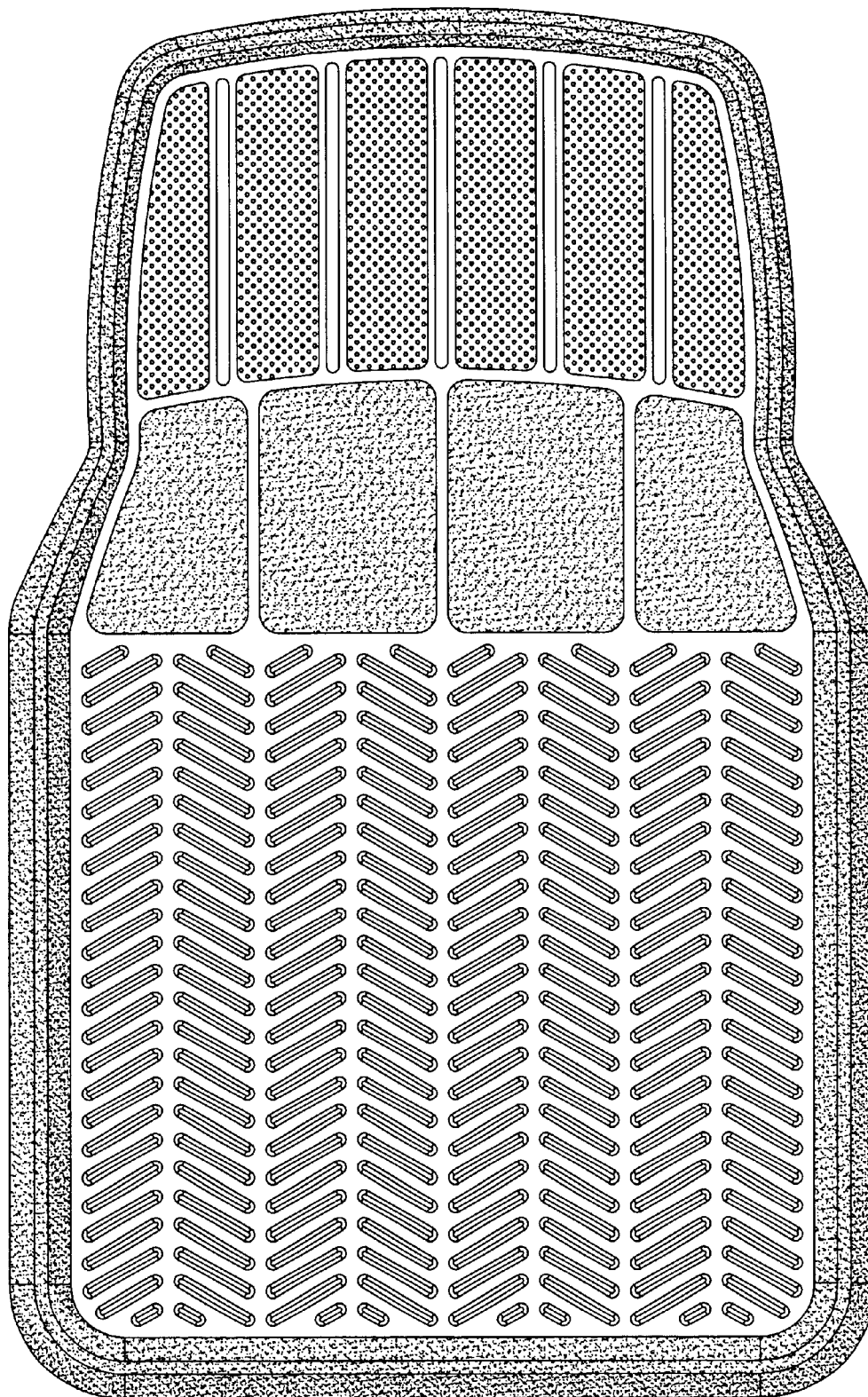

FIG. 6

Explore Litigation Insights

Docket Alarm provides insights to develop a more informed litigation strategy and the peace of mind of knowing you're on top of things.

Real-Time Litigation Alerts



Keep your litigation team up-to-date with **real-time alerts** and advanced team management tools built for the enterprise, all while greatly reducing PACER spend.

Our comprehensive service means we can handle Federal, State, and Administrative courts across the country.

Advanced Docket Research



With over 230 million records, Docket Alarm's cloud-native docket research platform finds what other services can't. Coverage includes Federal, State, plus PTAB, TTAB, ITC and NLRB decisions, all in one place.

Identify arguments that have been successful in the past with full text, pinpoint searching. Link to case law cited within any court document via Fastcase.

Analytics At Your Fingertips



Learn what happened the last time a particular judge, opposing counsel or company faced cases similar to yours.

Advanced out-of-the-box PTAB and TTAB analytics are always at your fingertips.

API

Docket Alarm offers a powerful API (application programming interface) to developers that want to integrate case filings into their apps.

LAW FIRMS

Build custom dashboards for your attorneys and clients with live data direct from the court.

Automate many repetitive legal tasks like conflict checks, document management, and marketing.

FINANCIAL INSTITUTIONS

Litigation and bankruptcy checks for companies and debtors.

E-DISCOVERY AND LEGAL VENDORS

Sync your system to PACER to automate legal marketing.