

(54) **SYSTEM FOR REMOTE MONITORING OF PERSONNEL**

(76) Inventors: **Stephen C. Jacobsen; Roland Wyatt; Stephen C. Peterson; Tomasz J. Petelenz**, all of 360 Wakara Way, Salt Lake City, UT (US) 84108

(*) Notice: Subject to any disclaimer, the term of this patent is extended or adjusted under 35 U.S.C. 154(b) by 0 days.

(21) Appl. No.: **08/760,855**

(22) Filed: **Dec. 5, 1996**

(51) **Int. Cl.**⁷ **G08B 25/10**

(52) **U.S. Cl.** **340/573.1; 340/539; 340/825.15; 340/825.36; 340/825.54; 364/551.01**

(58) **Field of Search** **340/573, 539, 340/825.06, 825.15, 825.36, 825.49, 825.54, 573.1; 364/551.01**

(56) **References Cited**

U.S. PATENT DOCUMENTS

| | | | | |
|-----------|---|---------|---------------------------|---------|
| 3,572,316 | * | 3/1971 | Vogelman et al. | 180/437 |
| 3,646,606 | * | 2/1972 | Buxton et al. | 600/483 |
| 3,846,704 | * | 11/1974 | Bessette 340/870.28 | |
| 3,972,320 | * | 8/1976 | Kalman 600/519 | |
| 4,129,125 | * | 12/1978 | Lester et al. | 600/484 |
| 4,270,547 | * | 6/1981 | Steffen et al. | 600/484 |
| 4,312,358 | * | 1/1982 | Barney 128/670 | |
| 4,331,154 | * | 5/1982 | Broadwater et al. | 128/677 |
| 4,494,553 | * | 1/1985 | Sciarra et al. | 128/721 |
| 4,531,527 | * | 7/1985 | Reinhold, Jr. et al. | 600/509 |
| 4,608,994 | * | 9/1986 | Ozawa et al. | 128/670 |
| 4,867,170 | * | 9/1989 | Takahashi 128/677 | |
| 4,867,442 | * | 9/1989 | Matthews 482/8 | |
| 4,909,260 | * | 3/1990 | Salem et al. | 128/721 |
| 4,966,154 | * | 10/1990 | Cooper et al. | 128/671 |
| 5,022,402 | * | 6/1991 | Schieberl et al. | 128/671 |
| 5,027,824 | * | 7/1991 | Dougherty et al. | 600/515 |

| | | | | |
|-----------|---|---------|--------------------------|---------|
| 5,148,002 | | 9/1992 | Kuo et al. | 219/211 |
| 5,153,584 | * | 10/1992 | Engira 340/573 | |
| 5,204,670 | * | 4/1993 | Stinton 340/825.54 | |
| 5,228,449 | * | 7/1993 | Christ et al. | 128/691 |
| 5,263,491 | * | 11/1993 | Thornton 128/774 | |
| 5,335,664 | * | 8/1994 | Nagashima 128/696 | |
| 5,416,468 | * | 5/1995 | Baumann 340/573 | |
| 5,515,858 | | 5/1996 | Myllymäki 600/301 | |
| 5,544,651 | | 8/1996 | Wilk 600/310 | |
| 5,724,025 | * | 3/1998 | Tavori 340/573.1 | |
| 5,771,001 | * | 6/1998 | Cobb 340/539 | |
| 5,778,882 | | 7/1998 | Raymond et al. | 600/513 |

* cited by examiner

Primary Examiner—Glen Swann

(74) *Attorney, Agent, or Firm*—Thorpe, North & Western

(57) **ABSTRACT**

A system for remotely monitoring personnel status includes a plurality of sensors disposable on a soldier or other person for developing signals which may be used to determine the physiological status. The sensors communicate with a soldier unit which can process the information to ensure that the sensor data falls within acceptable ranges and communicate with remote monitors. The soldier unit also includes a global positioning system. By using the sensor data and the global positioning system, leaders and medics can quickly and accurately track and treat casualties in battle. The system enables more rapid location of the casualty, as well as remote triage/initial diagnosis, thereby assuring that those who are most in need of treatment are attended to first. Typically, the system monitors both body surface and ambient temperature, heart rate, shivering, motion status and body condition. Additional sensors can be provided to supply information on other physiological parameter which may be desired for more thorough diagnosis. The physiological information may be stored and kept with the soldier to enable improved care as the soldier is moved to higher levels of care.

91 Claims, 11 Drawing Sheets

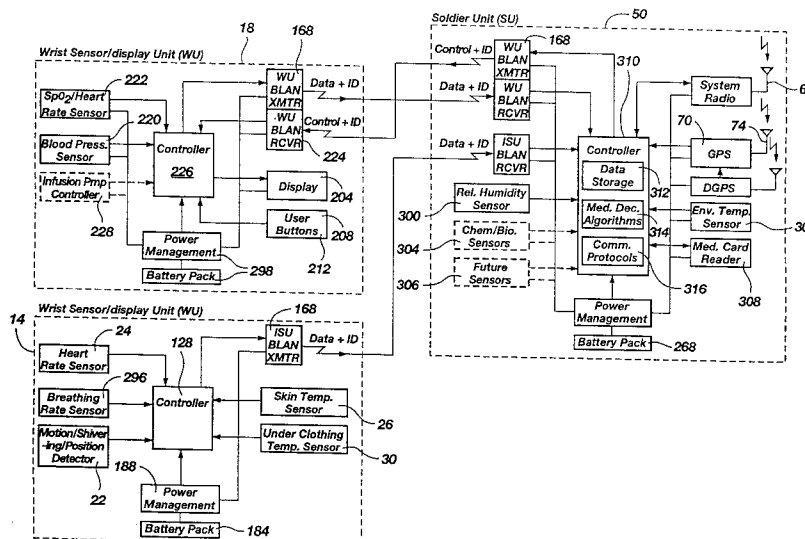

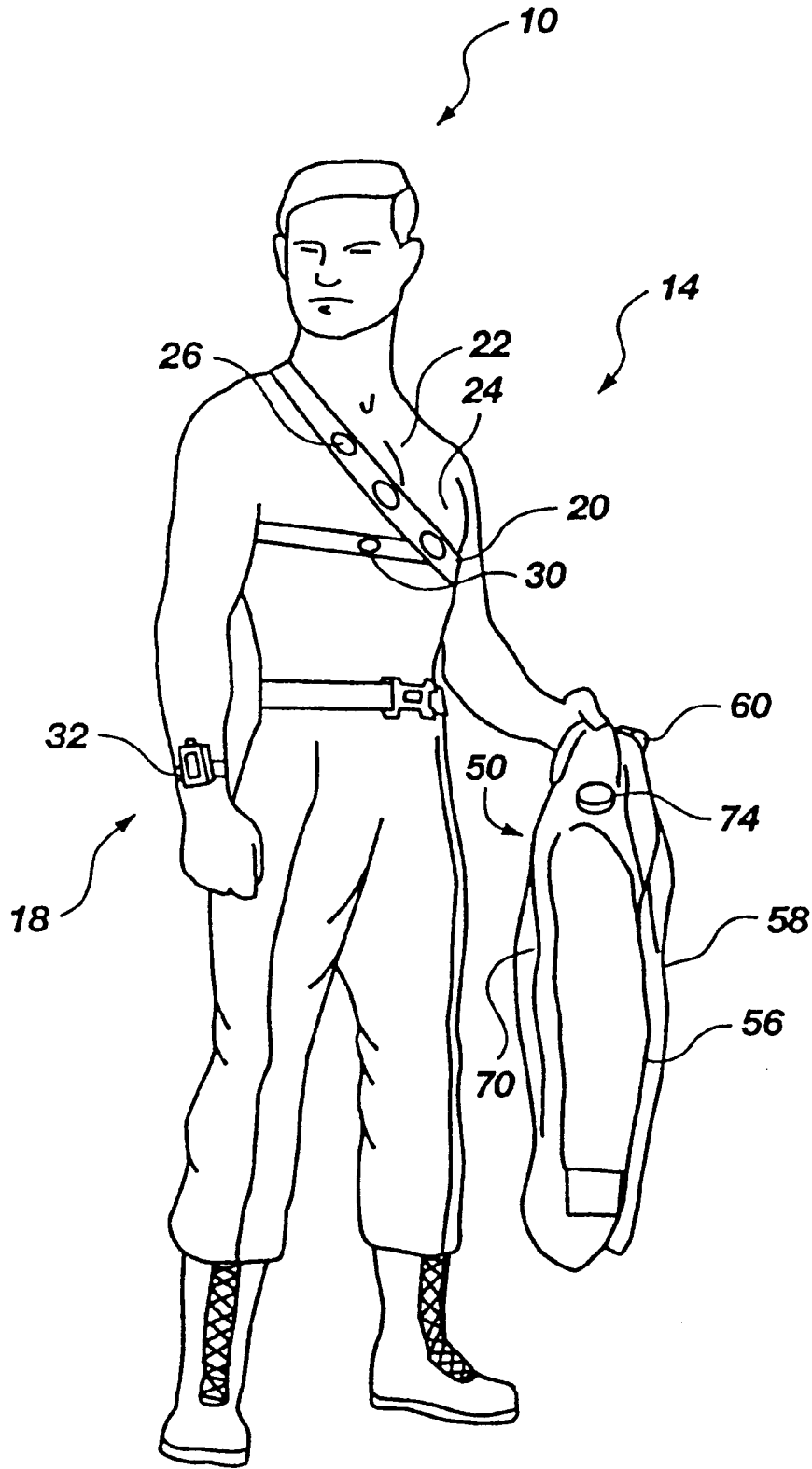

Fig. 1

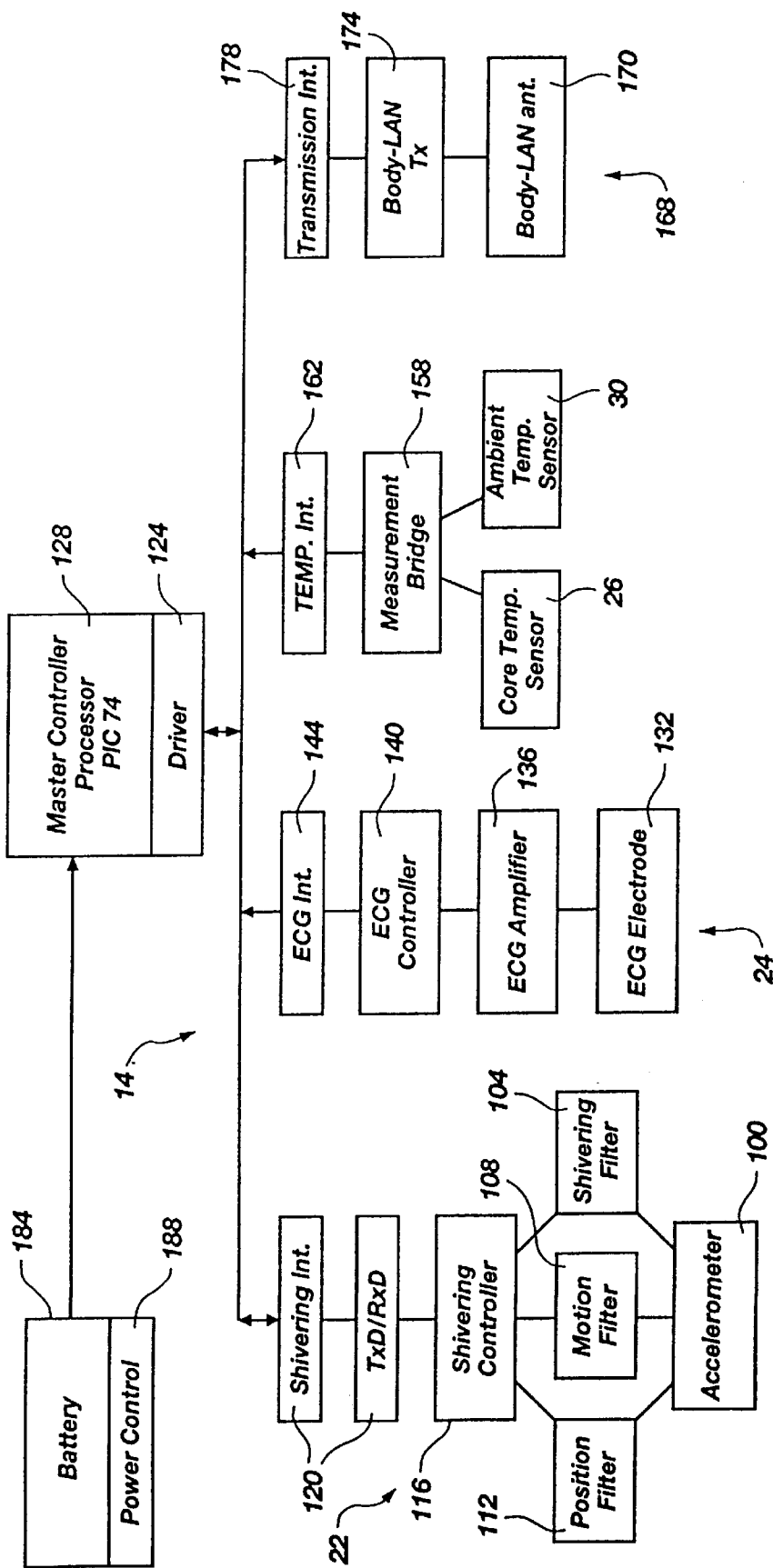

Fig. 2

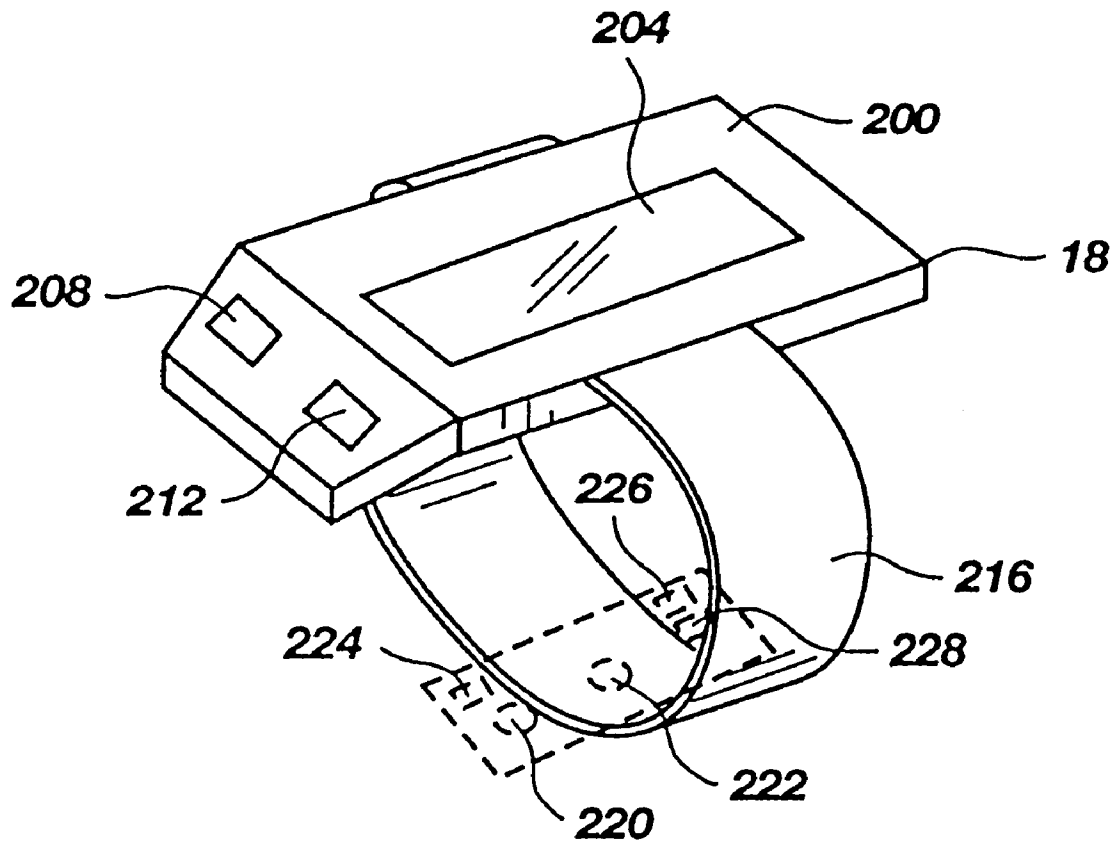

Fig. 3

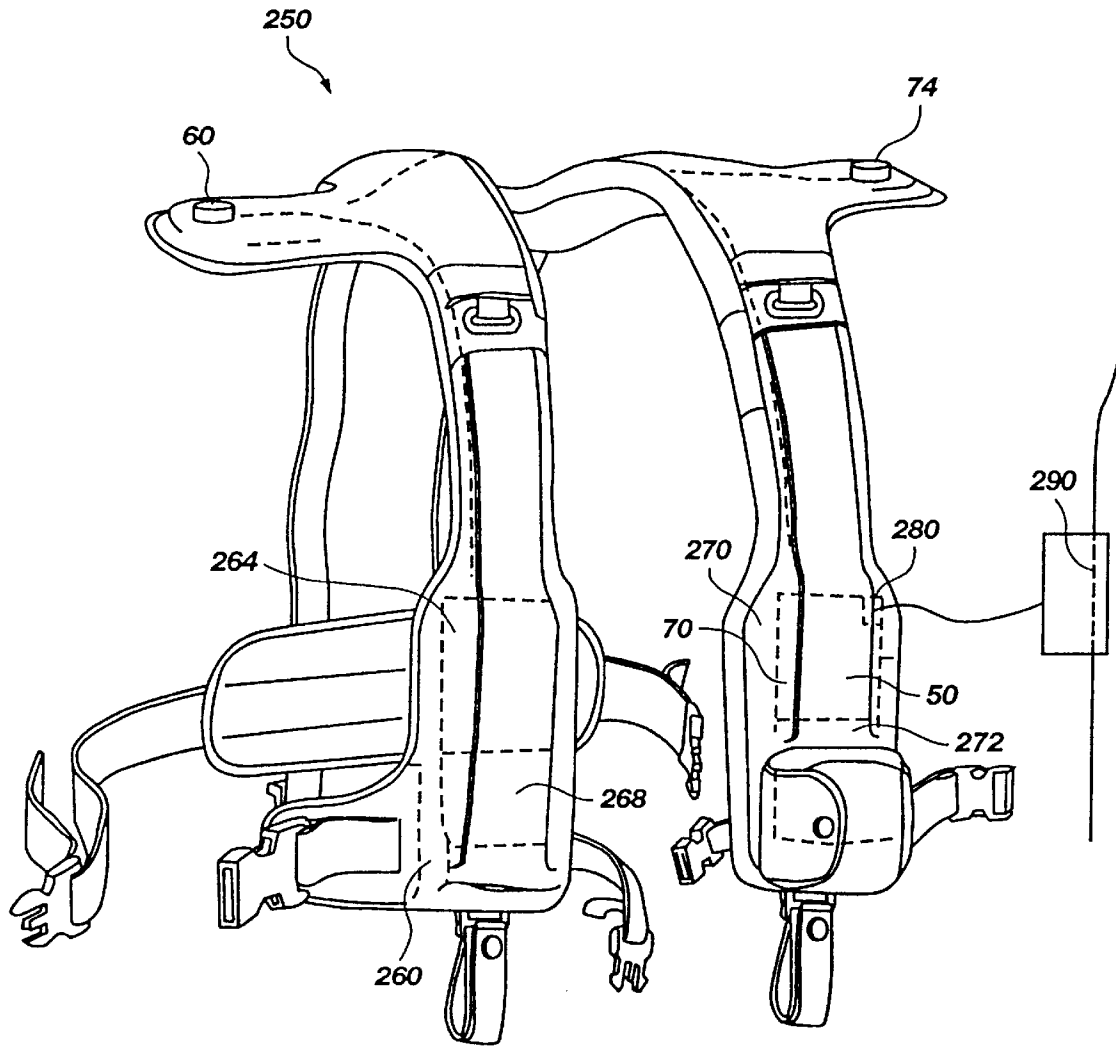

Fig. 4

Explore Litigation Insights

Docket Alarm provides insights to develop a more informed litigation strategy and the peace of mind of knowing you're on top of things.

Real-Time Litigation Alerts



Keep your litigation team up-to-date with **real-time alerts** and advanced team management tools built for the enterprise, all while greatly reducing PACER spend.

Our comprehensive service means we can handle Federal, State, and Administrative courts across the country.

Advanced Docket Research



With over 230 million records, Docket Alarm's cloud-native docket research platform finds what other services can't. Coverage includes Federal, State, plus PTAB, TTAB, ITC and NLRB decisions, all in one place.

Identify arguments that have been successful in the past with full text, pinpoint searching. Link to case law cited within any court document via Fastcase.

Analytics At Your Fingertips



Learn what happened the last time a particular judge, opposing counsel or company faced cases similar to yours.

Advanced out-of-the-box PTAB and TTAB analytics are always at your fingertips.

API

Docket Alarm offers a powerful API (application programming interface) to developers that want to integrate case filings into their apps.

LAW FIRMS

Build custom dashboards for your attorneys and clients with live data direct from the court.

Automate many repetitive legal tasks like conflict checks, document management, and marketing.

FINANCIAL INSTITUTIONS

Litigation and bankruptcy checks for companies and debtors.

E-DISCOVERY AND LEGAL VENDORS

Sync your system to PACER to automate legal marketing.