

(54) **SYSTEM FOR REMOTE MONITORING OF PERSONNEL**

(76) Inventors: **Stephen C. Jacobsen; Roland Wyatt; Stephen C. Peterson; Tomasz J. Petelenz**, all of 360 Wakara Way, Salt Lake City, UT (US) 84108

(*) Notice: Subject to any disclaimer, the term of this patent is extended or adjusted under 35 U.S.C. 154(b) by 0 days.

(21) Appl. No.: **08/760,855**

(22) Filed: **Dec. 5, 1996**

(51) **Int. Cl.**⁷ **G08B 25/10**

(52) **U.S. Cl.** **340/573.1; 340/539; 340/825.15; 340/825.36; 340/825.54; 364/551.01**

(58) **Field of Search** **340/573, 539, 340/825.06, 825.15, 825.36, 825.49, 825.54, 573.1; 364/551.01**

(56) **References Cited**

U.S. PATENT DOCUMENTS

3,572,316	*	3/1971	Vogelman et al.	180/437
3,646,606	*	2/1972	Buxton et al.	600/483
3,846,704	*	11/1974	Bessette 340/870.28	
3,972,320	*	8/1976	Kalman 600/519	
4,129,125	*	12/1978	Lester et al.	600/484
4,270,547		6/1981	Steffen et al.	600/484
4,312,358	*	1/1982	Barney 128/670	
4,331,154	*	5/1982	Broadwater et al.	128/677
4,494,553	*	1/1985	Sciarra et al.	128/721
4,531,527		7/1985	Reinhold, Jr. et al.	600/509
4,608,994	*	9/1986	Ozawa et al.	128/670
4,867,170	*	9/1989	Takahashi 128/677	
4,867,442	*	9/1989	Matthews 482/8	
4,909,260	*	3/1990	Salem et al.	128/721
4,966,154	*	10/1990	Cooper et al.	128/671
5,022,402	*	6/1991	Schieberl et al.	128/671
5,027,824		7/1991	Dougherty et al.	600/515

5,148,002		9/1992	Kuo et al.	219/211
5,153,584	*	10/1992	Engira 340/573	
5,204,670	*	4/1993	Stinton 340/825.54	
5,228,449	*	7/1993	Christ et al.	128/691
5,263,491	*	11/1993	Thornton 128/774	
5,335,664	*	8/1994	Nagashima 128/696	
5,416,468	*	5/1995	Baumann 340/573	
5,515,858		5/1996	Myllymäki 600/301	
5,544,651		8/1996	Wilk 600/310	
5,724,025	*	3/1998	Tavori 340/573.1	
5,771,001	*	6/1998	Cobb 340/539	
5,778,882		7/1998	Raymond et al.	600/513

* cited by examiner

Primary Examiner—Glen Swann

(74) *Attorney, Agent, or Firm*—Thorpe, North & Western

(57) **ABSTRACT**

A system for remotely monitoring personnel status includes a plurality of sensors disposable on a soldier or other person for developing signals which may be used to determine the physiological status. The sensors communicate with a soldier unit which can process the information to ensure that the sensor data falls within acceptable ranges and communicate with remote monitors. The soldier unit also includes a global positioning system. By using the sensor data and the global positioning system, leaders and medics can quickly and accurately track and treat casualties in battle. The system enables more rapid location of the casualty, as well as remote triage/initial diagnosis, thereby assuring that those who are most in need of treatment are attended to first. Typically, the system monitors both body surface and ambient temperature, heart rate, shivering, motion status and body condition. Additional sensors can be provided to supply information on other physiological parameter which may be desired for more thorough diagnosis. The physiological information may be stored and kept with the soldier to enable improved care as the soldier is moved to higher levels of care.

91 Claims, 11 Drawing Sheets

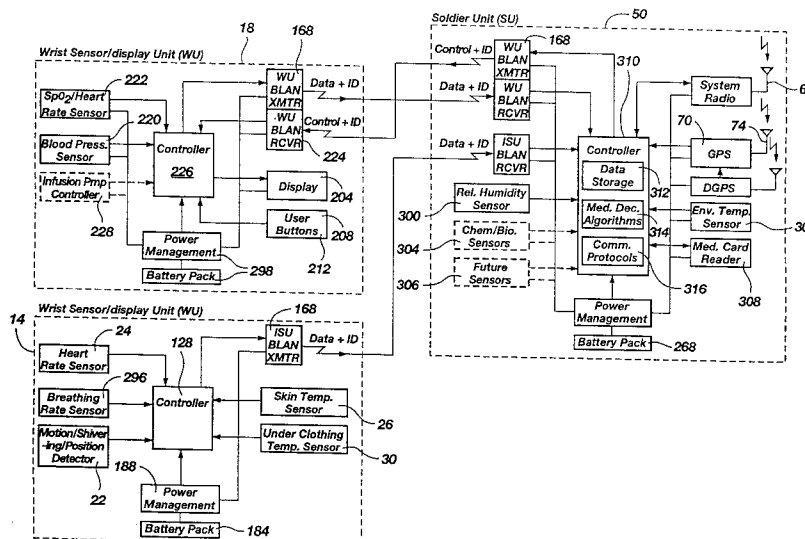

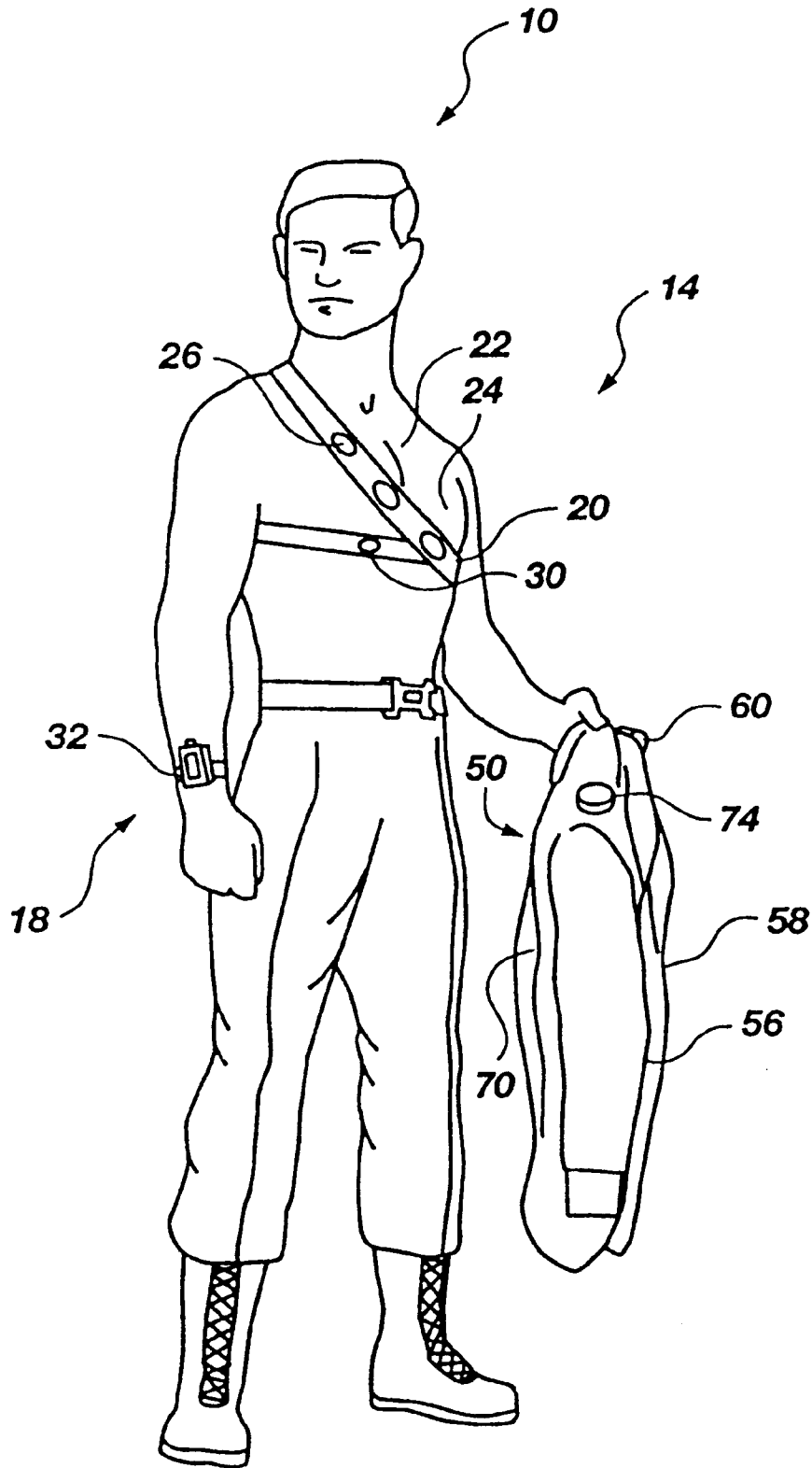

Fig. 1

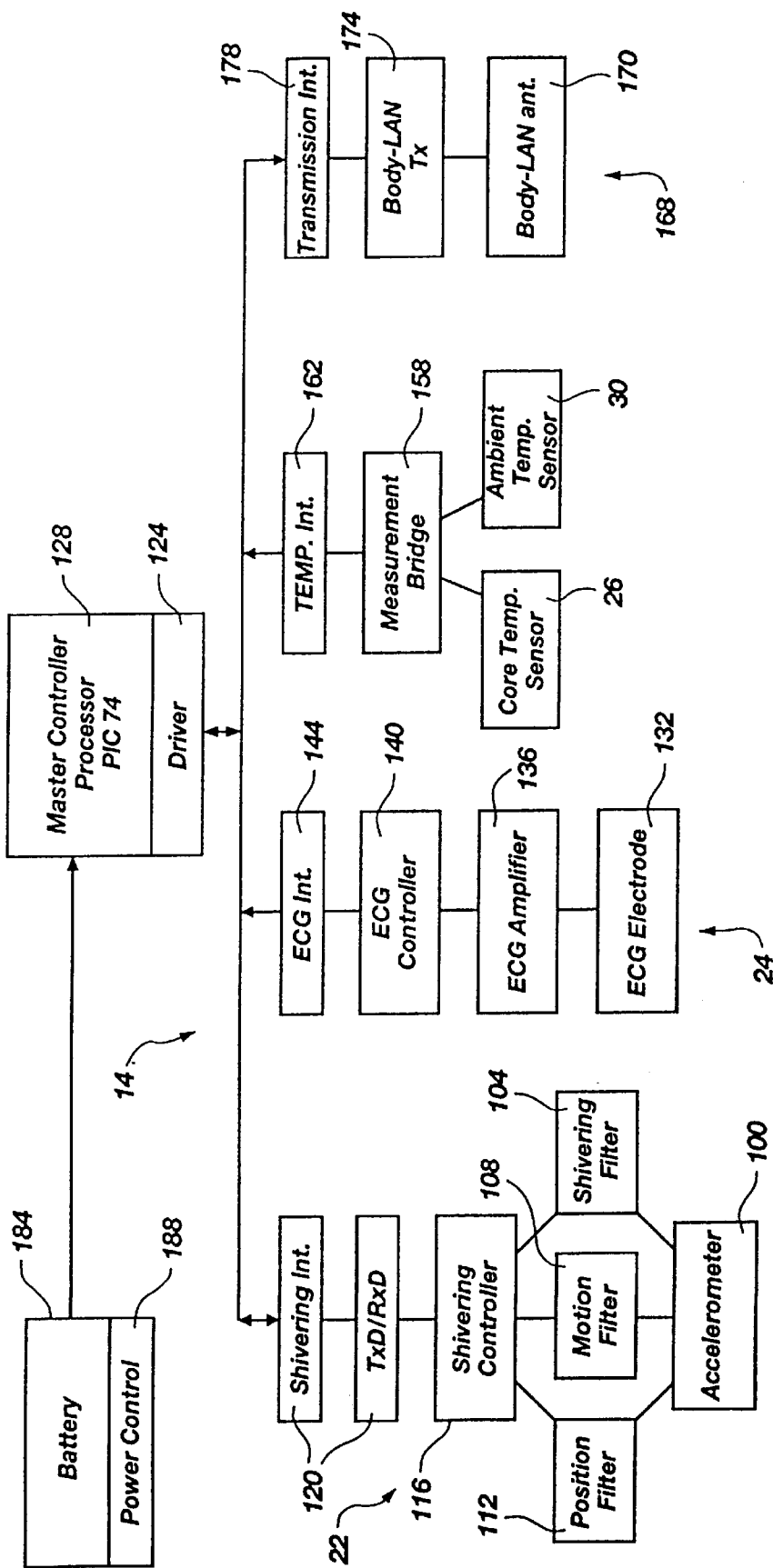

Fig. 2

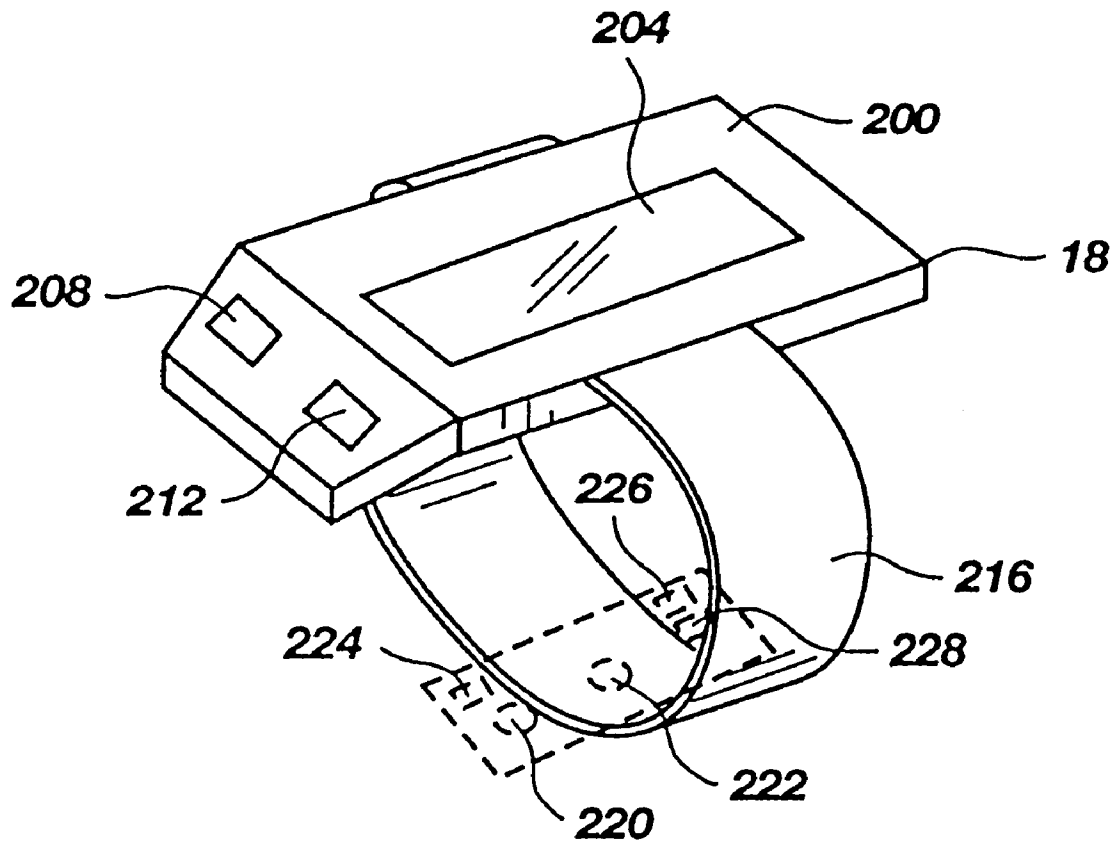

Fig. 3

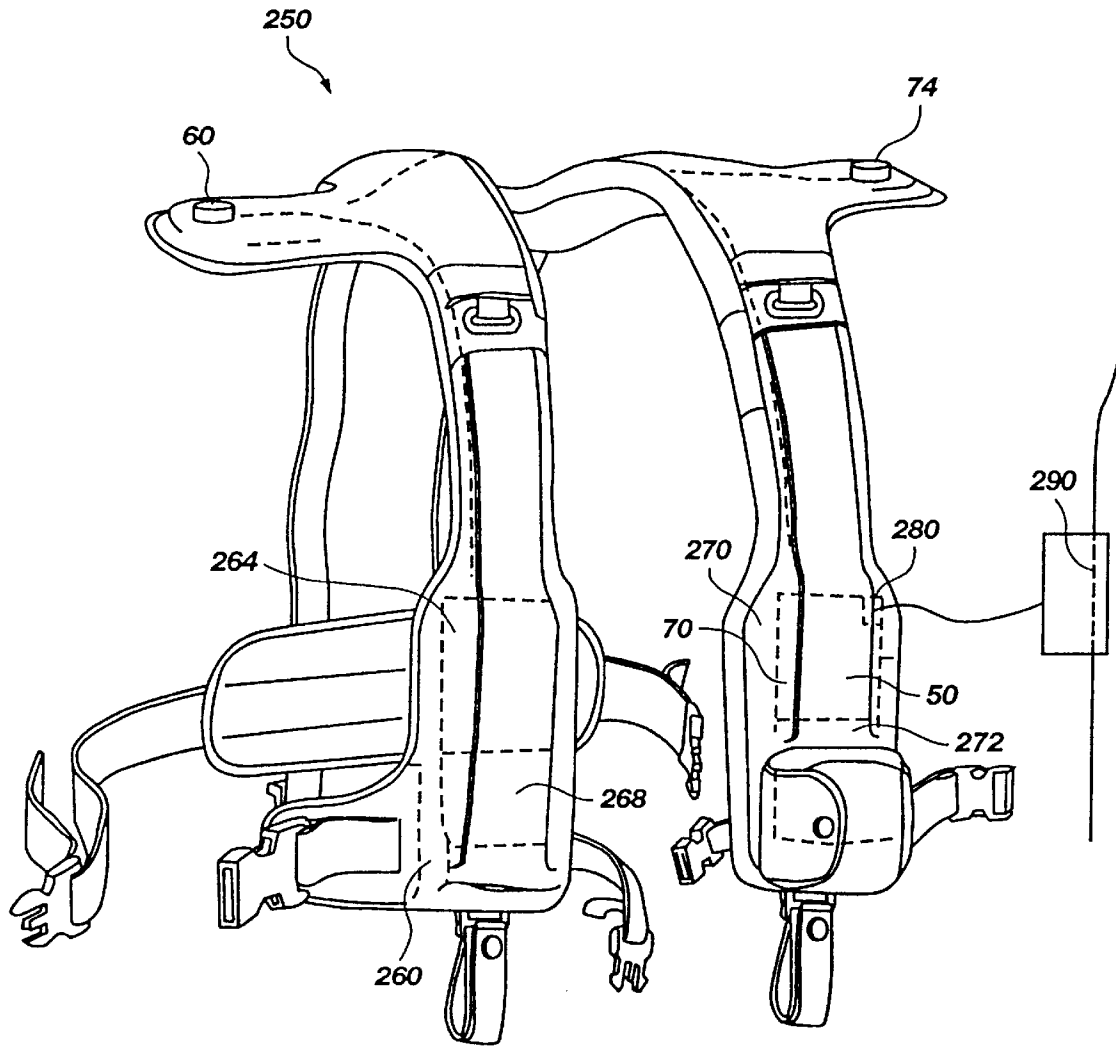

Fig. 4

Explore Litigation Insights

Docket Alarm provides insights to develop a more informed litigation strategy and the peace of mind of knowing you're on top of things.

Real-Time Litigation Alerts



Keep your litigation team up-to-date with **real-time alerts** and advanced team management tools built for the enterprise, all while greatly reducing PACER spend.

Our comprehensive service means we can handle Federal, State, and Administrative courts across the country.

Advanced Docket Research



With over 230 million records, Docket Alarm's cloud-native docket research platform finds what other services can't. Coverage includes Federal, State, plus PTAB, TTAB, ITC and NLRB decisions, all in one place.

Identify arguments that have been successful in the past with full text, pinpoint searching. Link to case law cited within any court document via Fastcase.

Analytics At Your Fingertips



Learn what happened the last time a particular judge, opposing counsel or company faced cases similar to yours.

Advanced out-of-the-box PTAB and TTAB analytics are always at your fingertips.

API

Docket Alarm offers a powerful API (application programming interface) to developers that want to integrate case filings into their apps.

LAW FIRMS

Build custom dashboards for your attorneys and clients with live data direct from the court.

Automate many repetitive legal tasks like conflict checks, document management, and marketing.

FINANCIAL INSTITUTIONS

Litigation and bankruptcy checks for companies and debtors.

E-DISCOVERY AND LEGAL VENDORS

Sync your system to PACER to automate legal marketing.