



United States Patent [19]
Yamada et al.

[11] **Patent Number:** **6,072,450**
[45] **Date of Patent:** **Jun. 6, 2000**

- [54] **DISPLAY APPARATUS** 5,302,966 4/1994 Stewart 315/169.3
- 5,427,858 6/1995 Nakamura et al. 428/421
- [75] Inventors: **Hiroyasu Yamada, Hachioji; Tomoyuki Shirasaki, Higashiyamato; Yoshihiro Kawamura, Fussa, all of Japan** 5,640,067 6/1997 Yamauchi et al. 313/504
- 5,684,365 11/1997 Tang et al. 345/76
- 5,828,181 10/1998 Okuda 345/76
- 5,847,516 12/1998 Kishita et al. 315/169.3
- [73] Assignee: **Casio Computer Co., Ltd., Tokyo, Japan** 5,909,081 6/1999 Eida et al. 313/504

[21] Appl. No.: **08/976,217**

[22] Filed: **Nov. 21, 1997**

[30] **Foreign Application Priority Data**

Nov. 28, 1996 [JP] Japan 8-331388
 Nov. 28, 1996 [JP] Japan 8-331389

[51] **Int. Cl.⁷** **H01L 27/12**

[52] **U.S. Cl.** **345/76; 345/36; 345/45; 313/500; 313/504; 315/169.3**

[58] **Field of Search** **345/36, 45, 76; 313/498-512; 315/169.3**

[56] **References Cited**

U.S. PATENT DOCUMENTS

5,302,468 4/1994 Nimike et al. 313/500

Primary Examiner—Bipin Shalwala
Assistant Examiner—Vincent E. Kovalick
Attorney, Agent, or Firm—Frishauf, Holtz, Goodman, Langer & Chick, P.C.

[57] **ABSTRACT**

Selection transistors and drive transistors are formed in individual pixel areas on a substrate. Cathode electrodes which reflect visible light are formed above the selection transistors and the drive transistors so as to cover the pixel areas, with flat insulation films between the cathode electrodes and the selection and drive transistors. An organic EL layer and an anode electrode are sequentially formed on the cathode electrodes.

18 Claims, 21 Drawing Sheets

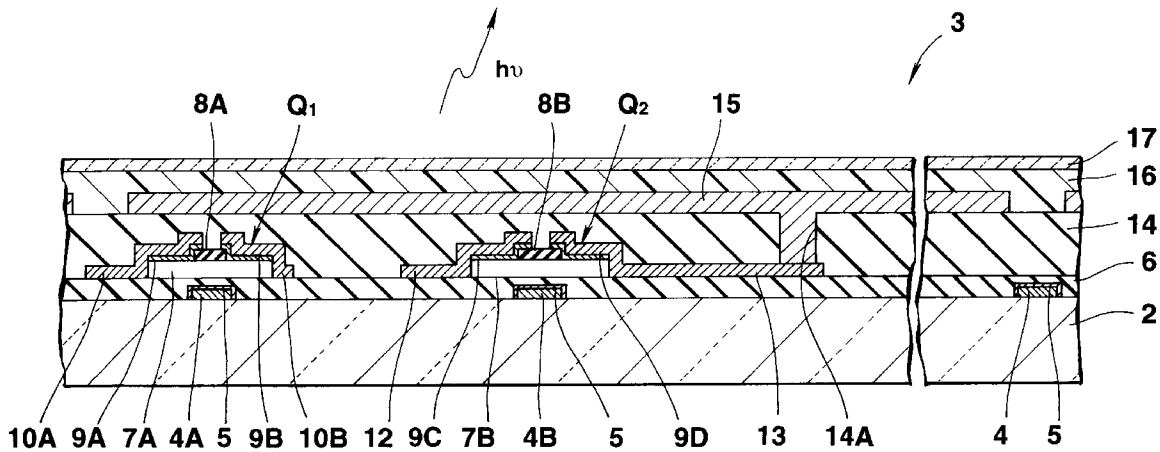

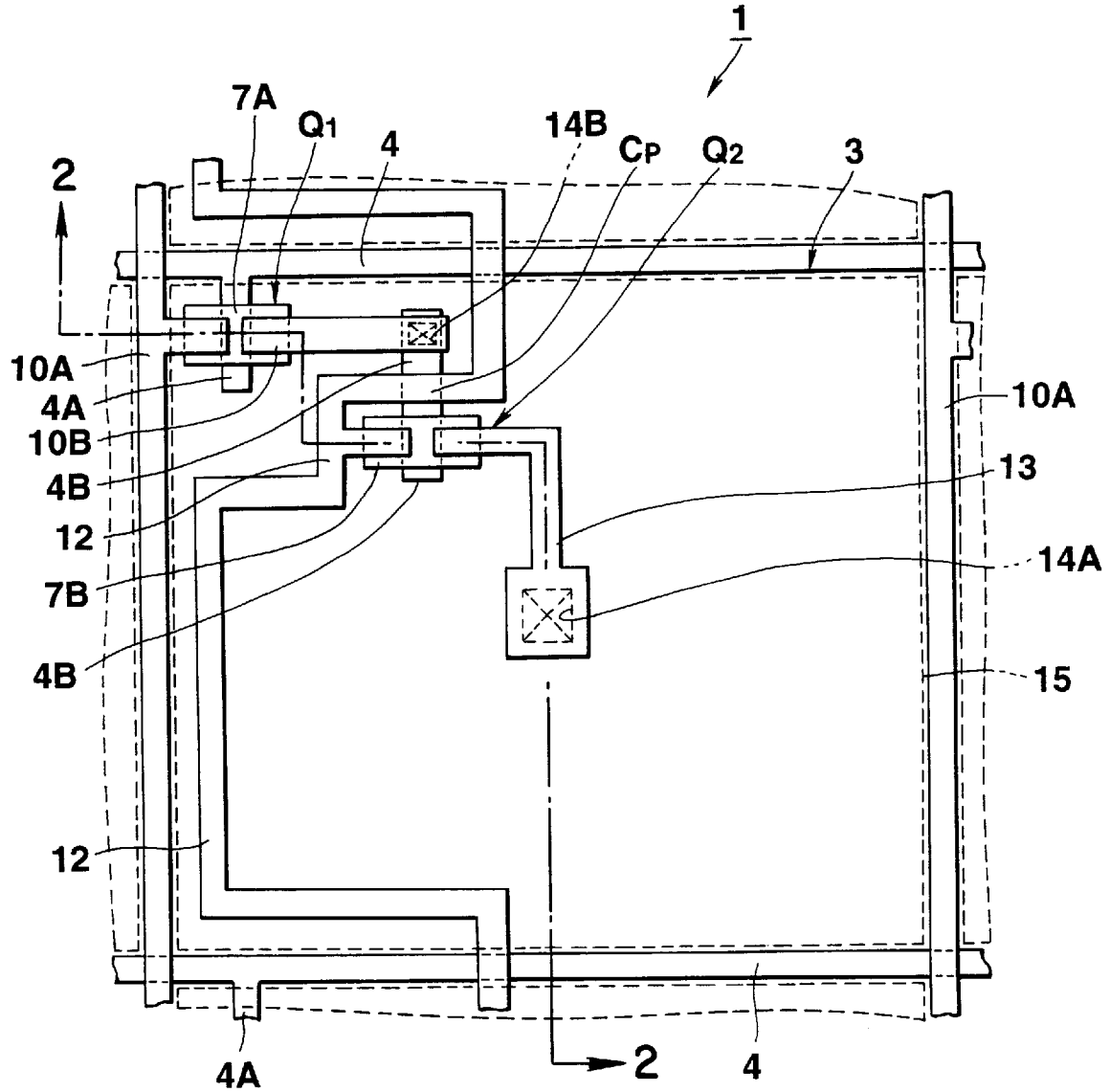

FIG.1

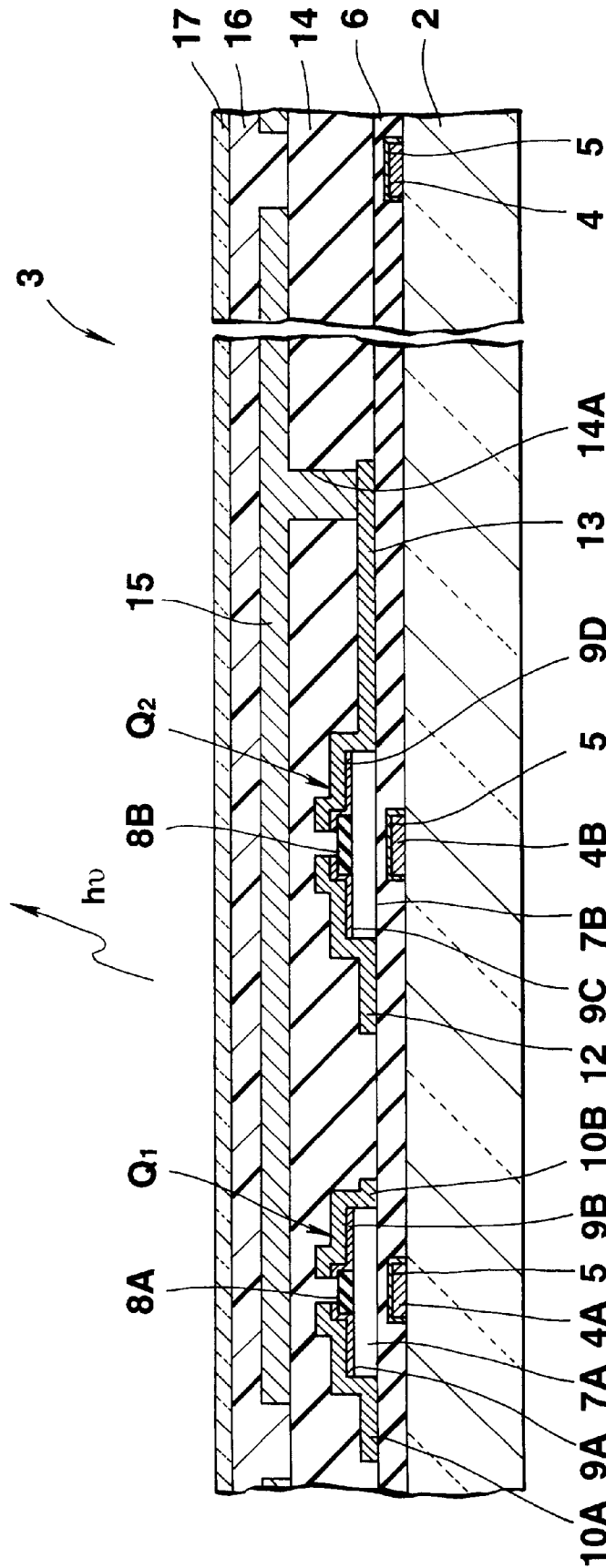

FIG.2

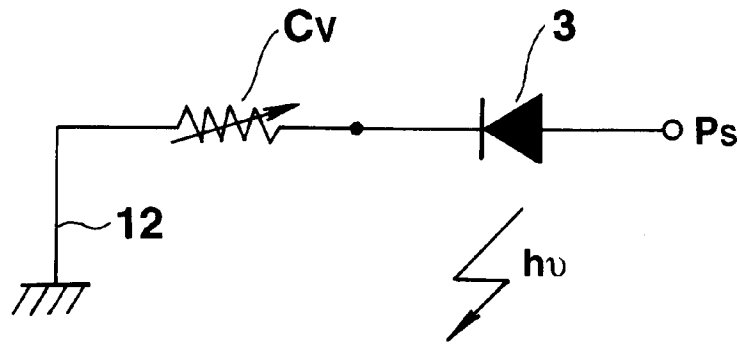

FIG.3

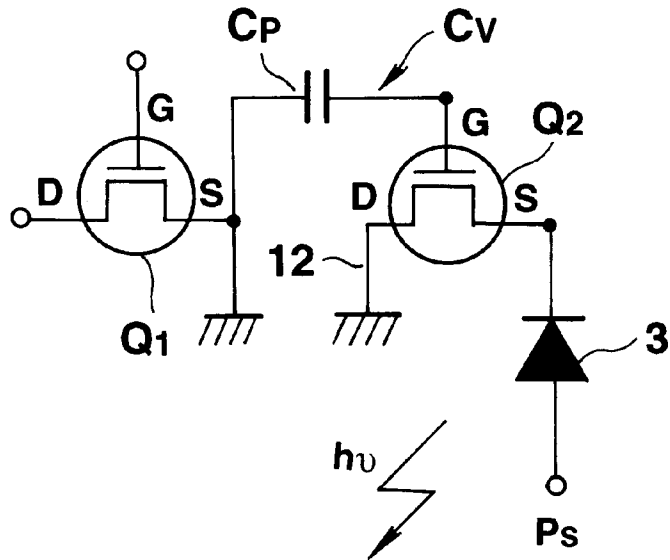

FIG.4

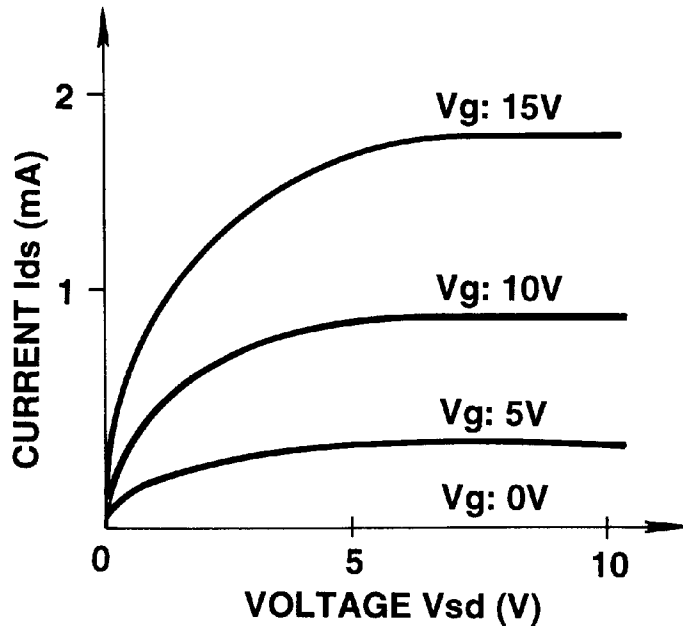

FIG.5

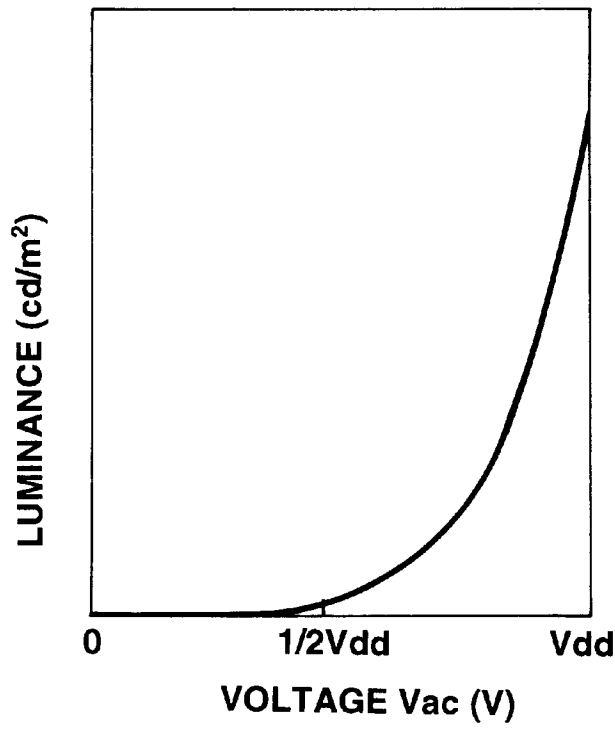

FIG.6

Explore Litigation Insights

Docket Alarm provides insights to develop a more informed litigation strategy and the peace of mind of knowing you're on top of things.

Real-Time Litigation Alerts



Keep your litigation team up-to-date with **real-time alerts** and advanced team management tools built for the enterprise, all while greatly reducing PACER spend.

Our comprehensive service means we can handle Federal, State, and Administrative courts across the country.

Advanced Docket Research



With over 230 million records, Docket Alarm's cloud-native docket research platform finds what other services can't. Coverage includes Federal, State, plus PTAB, TTAB, ITC and NLRB decisions, all in one place.

Identify arguments that have been successful in the past with full text, pinpoint searching. Link to case law cited within any court document via Fastcase.

Analytics At Your Fingertips



Learn what happened the last time a particular judge, opposing counsel or company faced cases similar to yours.

Advanced out-of-the-box PTAB and TTAB analytics are always at your fingertips.

API

Docket Alarm offers a powerful API (application programming interface) to developers that want to integrate case filings into their apps.

LAW FIRMS

Build custom dashboards for your attorneys and clients with live data direct from the court.

Automate many repetitive legal tasks like conflict checks, document management, and marketing.

FINANCIAL INSTITUTIONS

Litigation and bankruptcy checks for companies and debtors.

E-DISCOVERY AND LEGAL VENDORS

Sync your system to PACER to automate legal marketing.