



MRL
IMAGING OF LABORATORY NOTEBOOKS

BDR#: 239921
(Assigned by Research Information)

PAGESET#: _____

INVESTIGATOR: Shultz, Rebecca L. DEPT#: 854

Start Date: 24 / Oct / 2001
Day Month Year

End Date: 11 / Jun / 2002
Day Month Year

Terms: NB00060659 Supplemental Data

Sent to Record Center: RY00020612 _____
Box # Item #

No registered pages

Imaged by: _____

Date: _____





MRL
IMAGING OF LABORATORY NOTEBOOKS

BDR#: 239921
(Assigned by Research Information)

PAGESET#: _____

INVESTIGATOR: Shultz, Rebecca L. DEPT#: 854

Start Date: 24 / Oct / 2001
Day Month Year

End Date: 11 / Jun / 2002
Day Month Year

Terms: NB00060659 Supplemental Data

Sent to Record Center: RY00020612 _____
Box # Item #

No registered pages

Imaged by: _____

Date: _____



Software Version : 6.2.0.0.0:B27
 Reprocess Number : ry80m-108-pelc: 212
 Sample Name : 715 R1
 Instrument Name : PELC
 Rack/Vial : 1/2
 Sample Amount : 1.000000
 Cycle : 2

Date : 12/14/01 11:08:38 AM
 Data Acquisition Time : 12/13/01 10:04:55 AM
 Channel : A
 Operator : lhshultz
 Dilution Factor : 1.000000

Result File : D:\Projects\L224715\RawData\60659.117.002.rst
 Sequence File : D:\Sequences\L224715\60659.117.idx

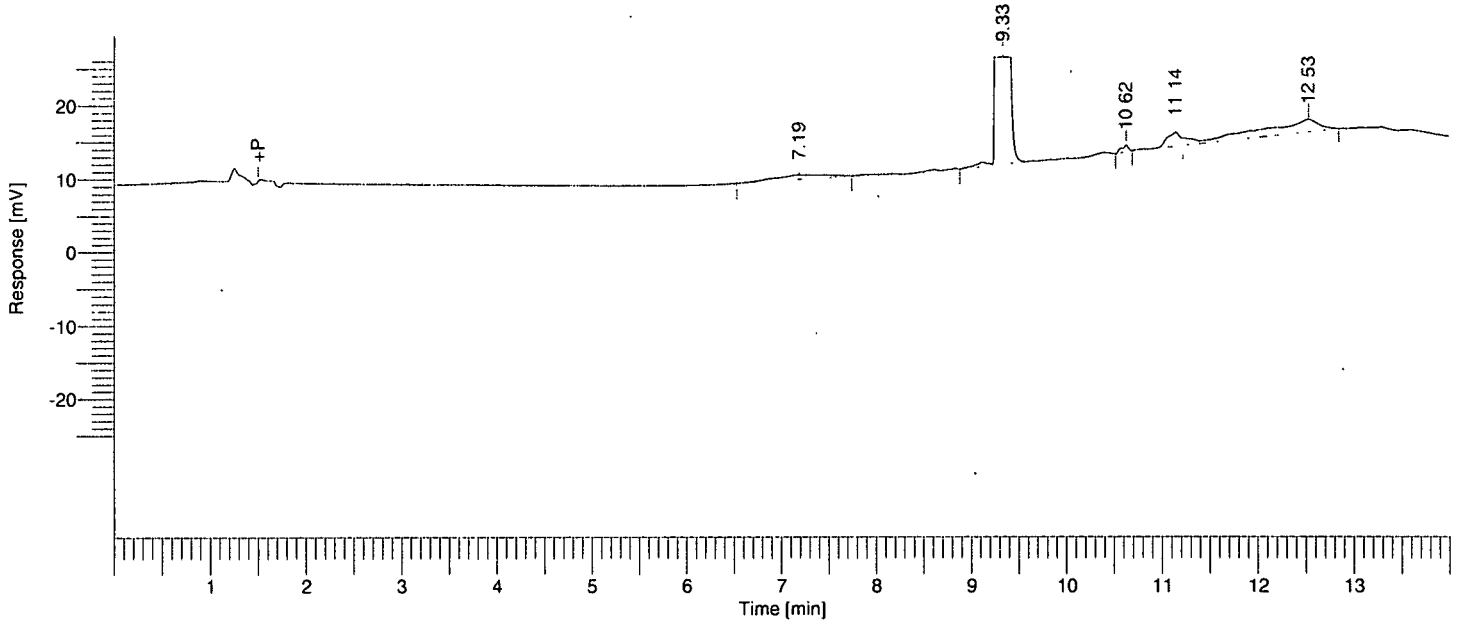

Single Injection Report

Rebecca Leigh Shultz
 NB 60659

Peak #	Component Name	Time [min]	RRT	Area [uV*sec]	Height [uV]	Area [%]
1		7.189	0.82	39927.05	1098.74	1.21
2		9.335	1.06	3080653.72	563436.72	93.36
4		11.143	1.26	35131.02	3749.51	1.06
5		12.526	1.42	144207.21	3298.20	4.37
				3299919.00	571583.18	100.00

Software Version : 6.2.0.0.B27
 Reprocess Number : ry80m-108-pelc: 213
 Sample Name : 715 A1
 Instrument Name : PELC
 Rack/Vial : 1/3
 Sample Amount : 1.000000
 Cycle : 3

Date : 12/14/01 11:08:40 AM
 Data Acquisition Time : 12/13/01 10:24:26 AM
 Channel : A
 Operator : lhshultz
 Dilution Factor : 1.000000

Result File : D:\Projects\L224715\RawData\60659.117.003.rst
 Sequence File : D:\Sequences\L224715\60659.117.idx

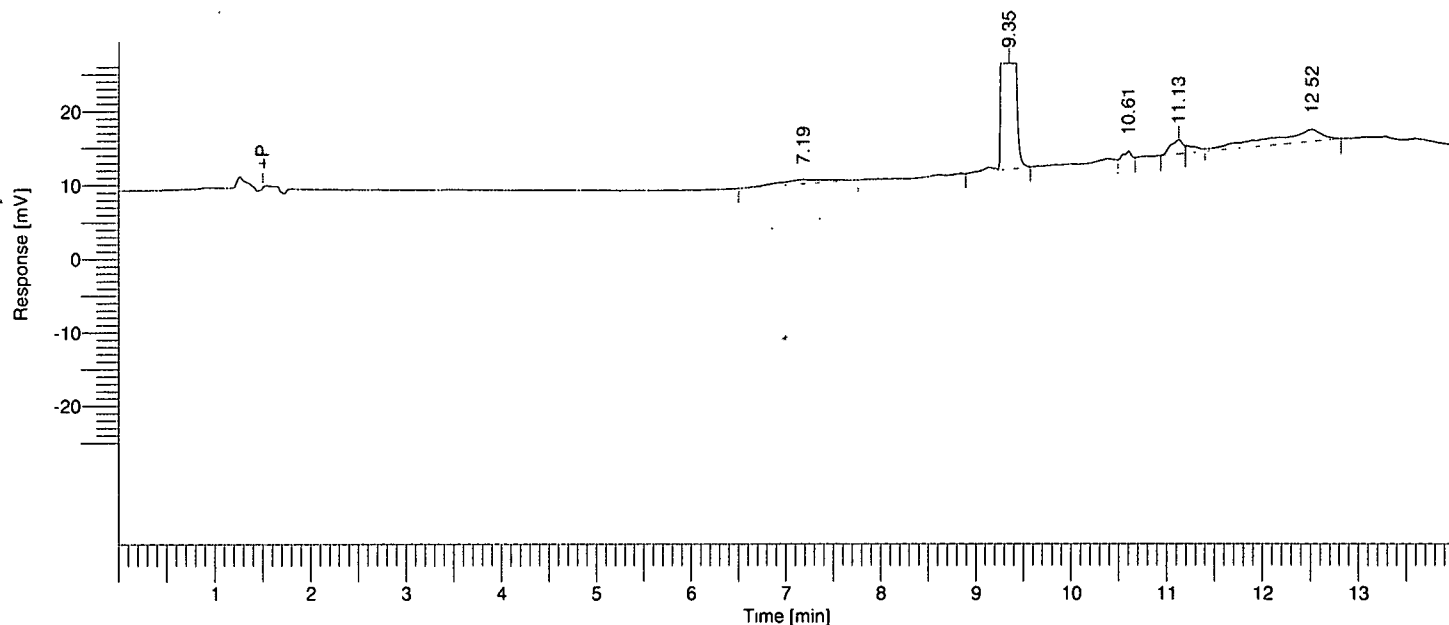

Single Injection Report

Rebecca Leigh Shultz
 NB 60659

Peak #	Component Name	Time [min]	RRT	Area [uV*sec]	Height [uV]	Area [%]
1		7.190	0.82	39630.34	1079.05	1.28
2		9.353	1.06	2907126.03	551478.35	93.68
4		11.131	1.26	32550.86	3676.25	1.05
5		12.521	1.42	124003.79	3093.70	4.00
				3103311.02	559327.35	100.00

Software Version : 6.2.0.0:B27
 Reprocess Number : ry80m-108-pelc: 214
 Sample Name : 715 C1
 Instrument Name : PELC
 Rack/Vial : 1/4
 Sample Amount : 1.000000
 Cycle : 4

Date : 12/14/01 11:08:42 AM
 Data Acquisition Time : 12/13/01 10:43:59 AM
 Channel : A
 Operator : lhshultz
 Dilution Factor : 1.000000

Result File : D:\Projects\L224715\RawData\60659.117.004.rst
 Sequence File : D:\Sequences\L224715\60659.117.idx

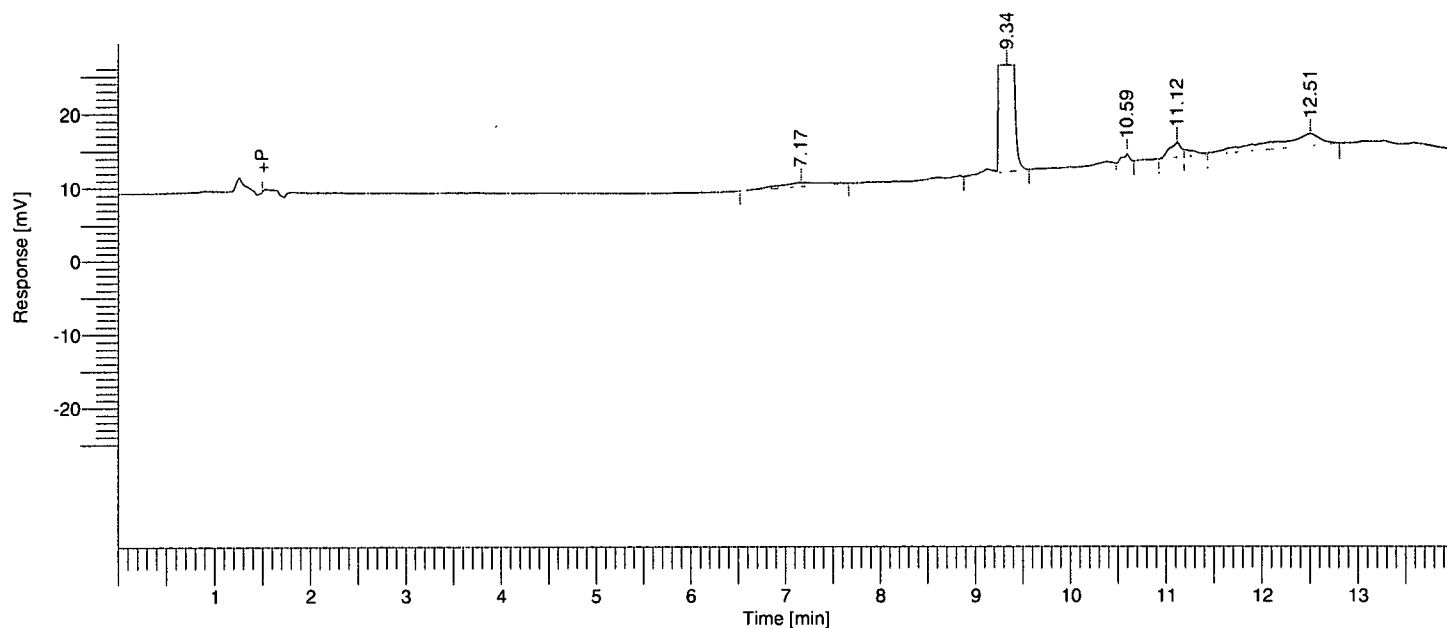

Single Injection Report

Rebecca Leigh Shultz
 NB 60659

Peak #	Component Name	Time [min]	RRT	Area [uV*sec]	Height [uV]	Area [%]
1		7.165	0.81	35221.16	1056.08	0.92
2		9.338	1.06	3654954.04	693531.60	95.21
4		11.119	1.26	32813.65	3711.00	0.85
5		12.507	1.42	115947.89	3045.57	3.02
				3838936.75	701344.26	100.00

Software Version : 6.2.0.0:B27
 Reprocess Number : ry80m-108-pelc: 215
 Sample Name : 715 D1
 Instrument Name : PELC
 Rack/Vial : 1/5
 Sample Amount : 1.000000
 Cycle : 5

Date : 12/14/01 11:08:43 AM
 Data Acquisition Time : 12/13/01 11:03:31 AM
 Channel : A
 Operator : lhshultz
 Dilution Factor : 1.000000

Result File : D:\Projects\L224715\RawData\60659.117.005.rst
 Sequence File : D:\Sequences\L224715\60659.117.idx

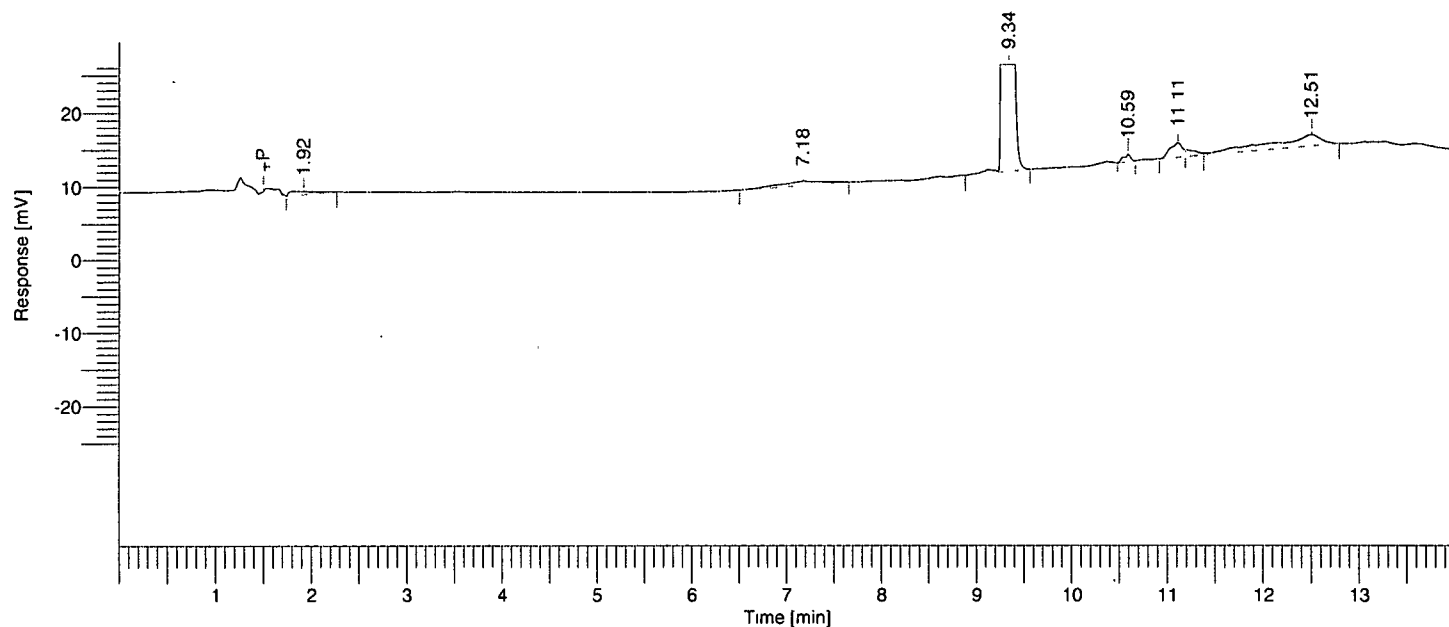

Single Injection Report

Rebecca Leigh Shultz
 NB 60659

Peak #	Component Name	Time [min]	RRT	Area [uV*sec]	Height [uV]	Area [%]
1		1.925	0.22	17329.96	746.81	0.62
2		7.177	0.81	33787.63	1021.16	1.21 ✓
3		9.344	1.06	2595330.02	526034.35	92.66
4		10.593	1.20	10030.45	1896.26	0.36
5		11.114	1.26	33791.29	3778.21	1.21 ✓
6		12.506	1.42	110660.65	2908.65	3.95 ✓
				2800930.00	536385.45	100.00

Software Version : 6.2.0.0:B27
 Reprocess Number : ry80m-108-pelc: 216
 Sample Name : 715 E1
 Instrument Name : PELC
 Rack/Vial : 1/6
 Sample Amount : 1.000000
 Cycle : 6

Date : 12/14/01 11:08:45 AM
 Data Acquisition Time : 12/13/01 11:23:04 AM
 Channel : A
 Operator : lhshultz
 Dilution Factor : 1.000000

Result File : D:\Projects\L224715\RawData\60659.117.006.rst
 Sequence File : D:\Sequences\L224715\60659.117.idx

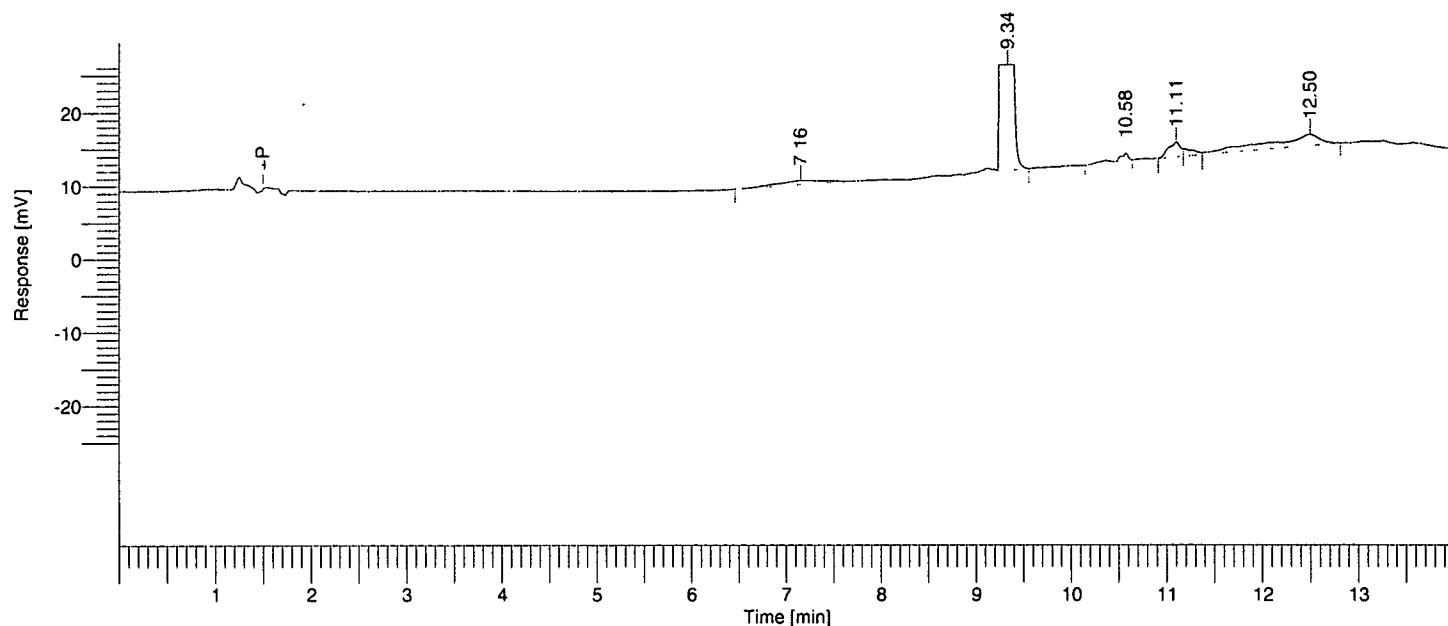

Single Injection Report

Rebecca Leigh Shultz
 NB 60659

Peak #	Component Name	Time [min]	RRT	Area [uV*sec]	Height [uV]	Area [%]
1		7.155	0.81	32394.01	1021.35	1.08 ✓
2		9.337	1.06	2813907.40	551691.62	93.44 ✓
3		10.576	1.20	15657.74	1919.20	0.52 ✓
4		11.105	1.26	33257.82	3752.90	1.10 ✓
5		12.502	1.42	116113.74	2955.03	3.86 ✓
				3011330.72	561340.10	100.00

Software Version : 6.2.0.0.0:B27
 Reprocess Number : ry80m-108-pelc: 217
 Sample Name : 715 F1
 Instrument Name : PELC
 Rack/Vial : 1/7
 Sample Amount : 1.000000
 Cycle : 7

Date : 12/14/01 11:08:47 AM
 Data Acquisition Time : 12/13/01 11:42:36 AM
 Channel : A
 Operator : lhshultz
 Dilution Factor : 1.000000

Result File : D:\Projects\L224715\RawData\60659.117.007.rst
 Sequence File : D:\Sequences\L224715\60659.117.idx

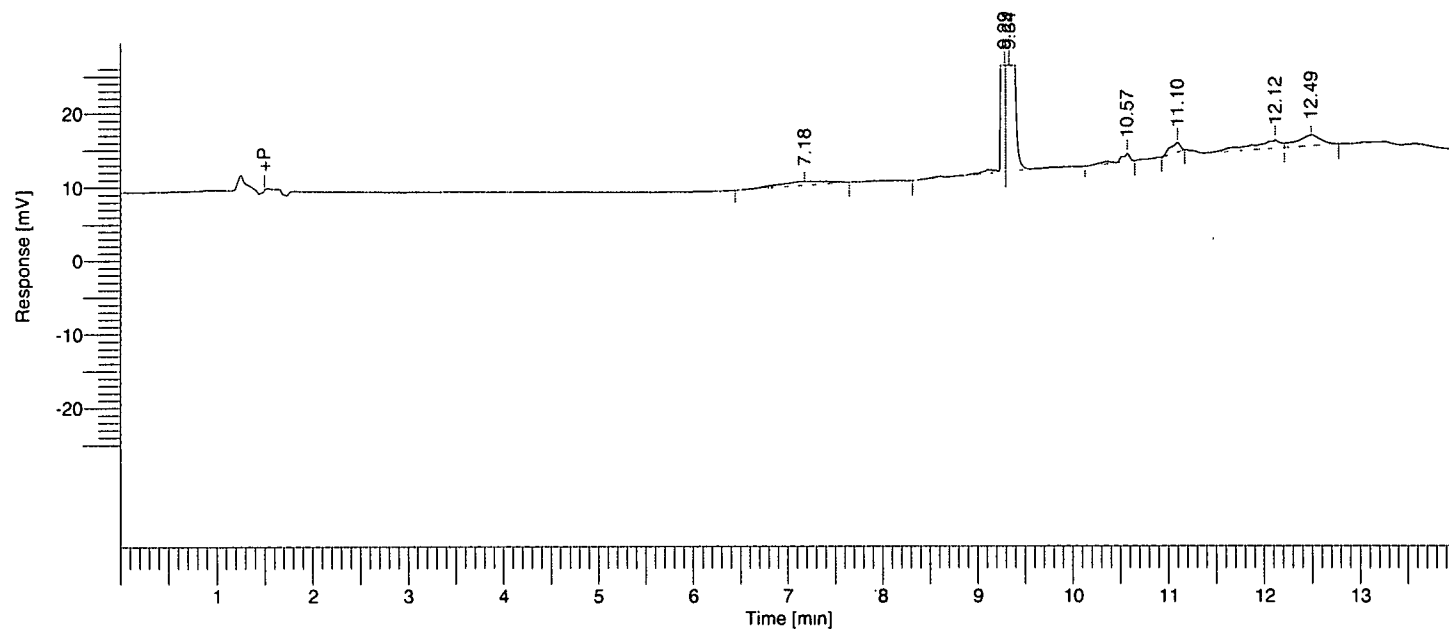

Single Injection Report

Rebecca Leigh Shultz
 NB 60659

Peak #	Component Name	Time [min]	RRT	Area [uV*sec]	Height [uV]	Area [%]
1		7.181	0.81	35308.48	1008.71	1.37 ✓
2		9.289	1.05	694554.05	284036.18	26.99 ✓
3		9.336	1.06	1711855.64	486845.26	66.52 ✓
4		10.574	1.20	16332.15	2124.80	0.63
5		11.100	1.26	19144.36	2459.56	0.74 ✓
6		12.119	1.37	47780.56	2084.90	1.86
7		12.493	1.42	48353.98	2801.97	1.88 ✓
				2573329.22	781361.39	100.00

Software Version : 6.2.0.0:B27
 Reprocess Number : ry80m-108-pelc: 218
 Sample Name : 715 G1
 Instrument Name : PELC
 Rack/Vial : 1/8
 Sample Amount : 1.000000
 Cycle : 8

Date : 12/14/01 11:08:48 AM
 Data Acquisition Time : 12/13/01 12:02:08 PM
 Channel : A
 Operator : lhshultz
 Dilution Factor : 1.000000

Result File : D:\Projects\L224715\RawData\60659.117.008.rst
 Sequence File : D:\Sequences\L224715\60659.117.idx

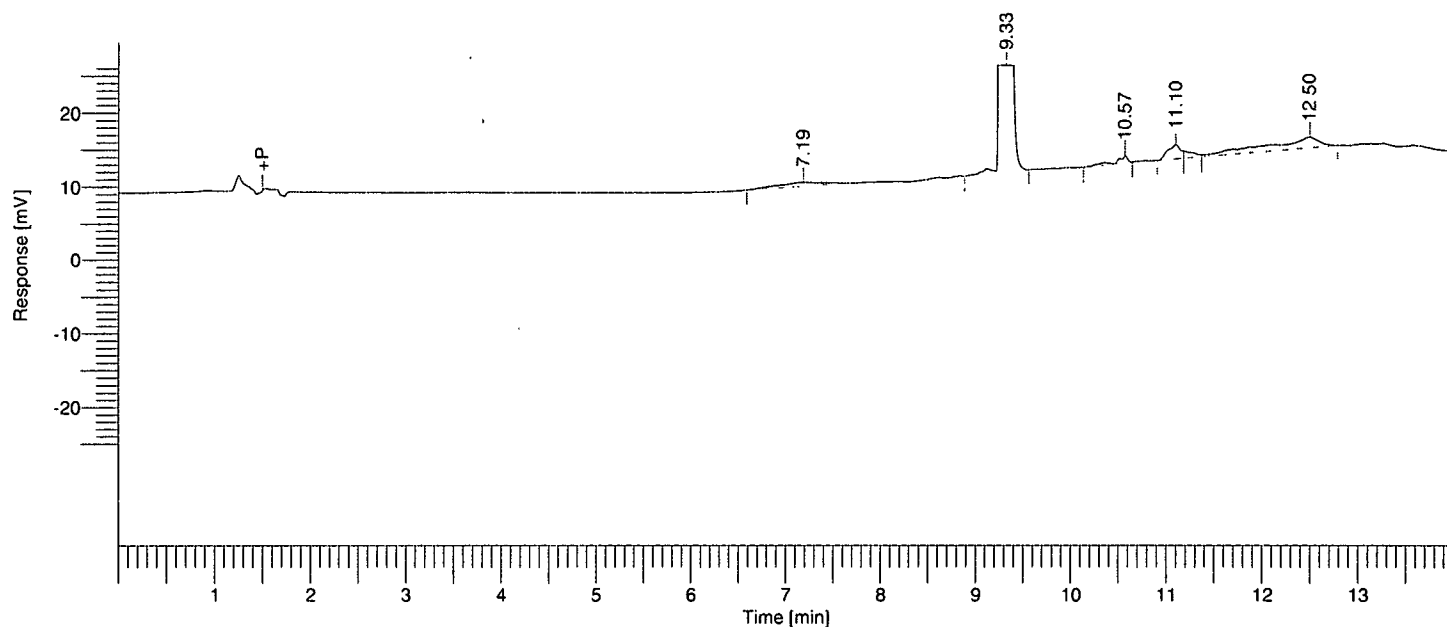

Single Injection Report

Rebecca Leigh Shultz
 NB 60659

Peak #	Component Name	Time [min]	RRT	Area [uV*sec]	Height [uV]	Area [%]
1		7.189	0.82	33018.44	965.89	0.87 ✓
2		9.330	1.06	3596008.73	678450.31	94.91
3		10.573	1.20	14867.30	1825.25	0.39
4		11.104	1.26	34556.62	3767.06	0.91 ✓
5		12.500	1.42	110232.69	2812.09	2.91 ✓
				3788683.78	687820.60	100.00

Software Version : 6.2.0.0.B27
 Reprocess Number : ry80m-108-pelc: 219
 Sample Name : 715 R1 pHW
 Instrument Name : PELC
 Rack/Vial : 1/9
 Sample Amount : 1.000000
 Cycle : 9

Date : 12/14/01 11:08:50 AM
 Data Acquisition Time : 12/13/01 12:21:40 PM
 Channel : A
 Operator : lhshultz
 Dilution Factor : 1.000000

Result File : D:\Projects\L224715\RawData\60659.117.009.rst
 Sequence File : D:\Sequences\L224715\60659.117.idx

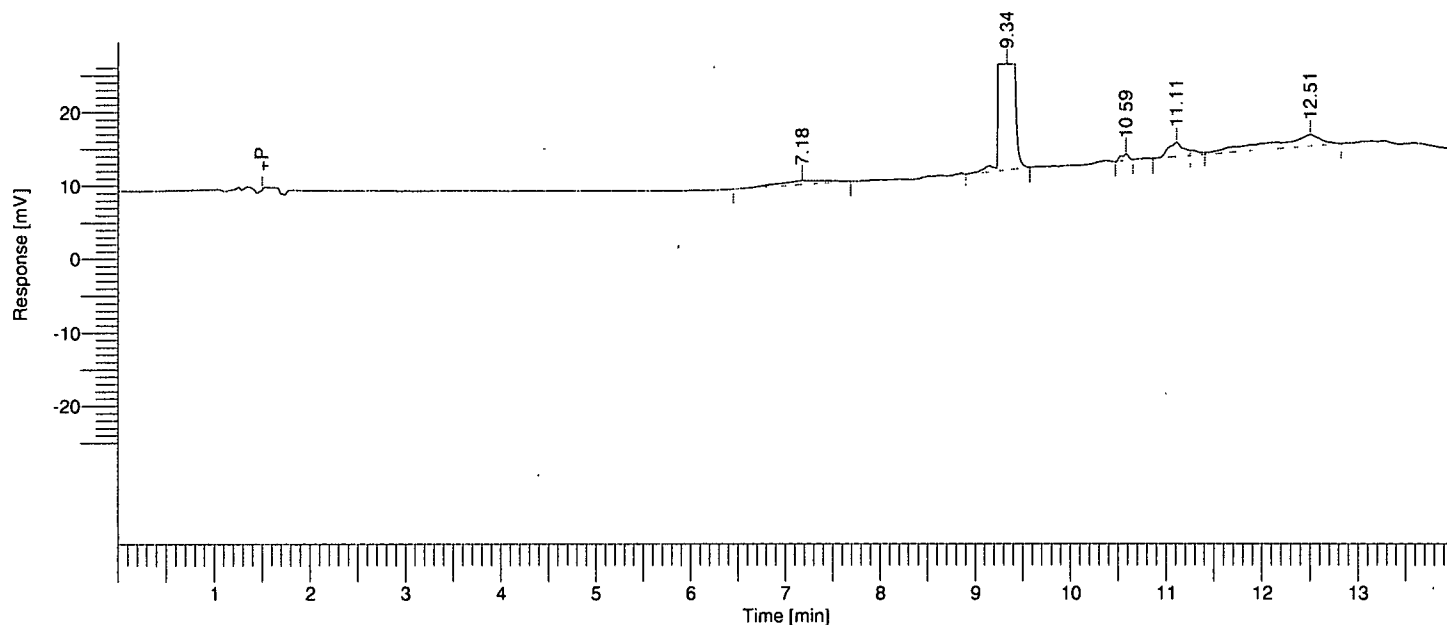

Single Injection Report

Rebecca Leigh Shultz
 NB 60659

Peak #	Component Name	Time [min]	RRT	Area [uV*sec]	Height [uV]	Area [%]
1		7.180	0.81	36052.39	1028.25	0.79
2		9.336	1.06	4383041.99	784485.47	95.84
4		11.115	1.26	41087.22	3706.32	0.90
5		12.508	1.42	113144.30	2851.13	2.47
				4573325.90	792071.18	100.00

Software Version : 6.2.0.0.0:B27
 Reprocess Number : ry80m-108-pelc: 220
 Sample Name : 715 A1 pHW
 Instrument Name : PELC
 Rack/Vial : 1/10
 Sample Amount : 1.000000
 Cycle : 10

Date : 12/14/01 11:08:51 AM
 Data Acquisition Time : 12/13/01 12:41:12 PM
 Channel : A
 Operator : lhshultz
 Dilution Factor : 1.000000

Result File : D:\Projects\L224715\RawData\60659.117.010.rst
 Sequence File : D:\Sequences\L224715\60659.117.idx

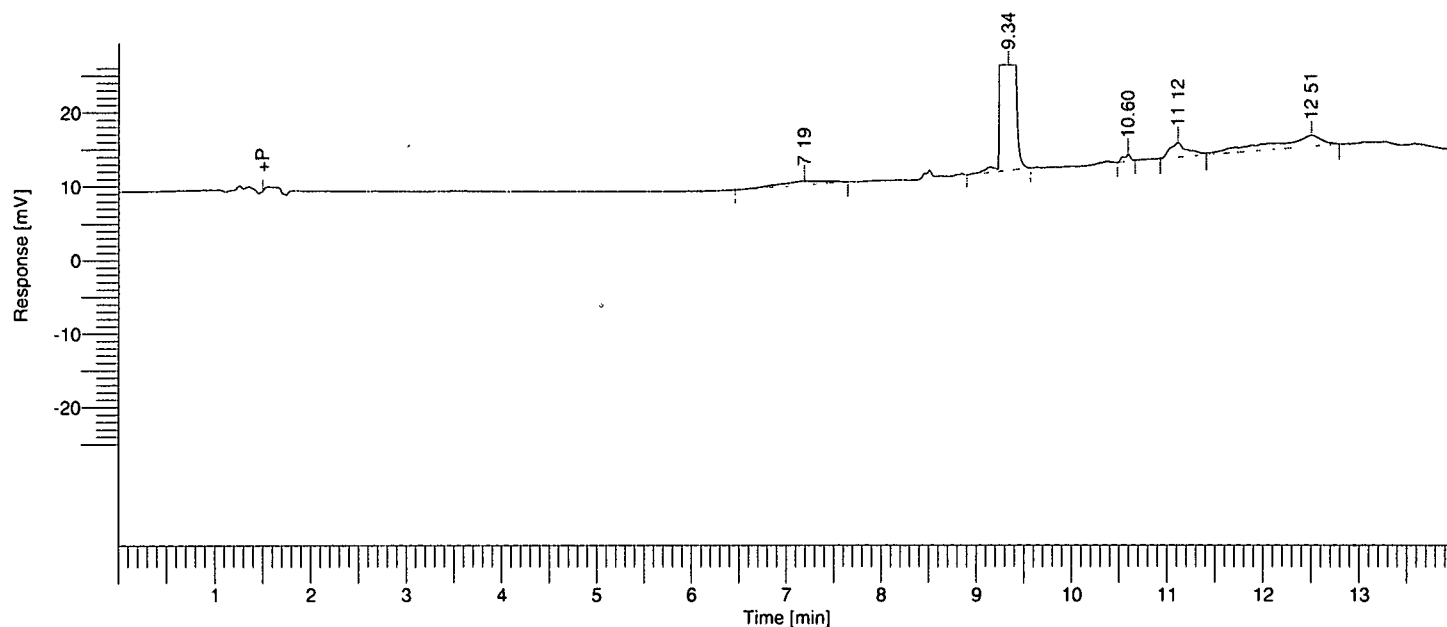

Single Injection Report

Rebecca Leigh Shultz
 NB 60659

Peak #	Component Name	Time [min]	RRT	Area [uV*sec]	Height [uV]	Area [%]
1		7.195	0.82	34344.55	1030.97	0.77
2		9.339	1.06	4270130.40	787932.04	95.76
4		11.119	1.26	47642.08	3755.08	1.07
5		12.506	1.42	106867.34	2818.66	2.40
				4458984.37	795536.76	100.00

Software Version : 6.2.0.0:B27
 Reprocess Number : ry80m-108-pelc: 221
 Sample Name : 715 C1 pHW
 Instrument Name : PELC
 Rack/Vial : 1/11
 Sample Amount : 1.000000
 Cycle : 11

Date : 12/14/01 11:08:53 AM
 Data Acquisition Time : 12/13/01 1:00:42 PM
 Channel : A
 Operator : lhshultz
 Dilution Factor : 1.000000

Result File : D:\Projects\L224715\RawData\60659.117.011.rst
 Sequence File : D:\Sequences\L224715\60659.117.idx

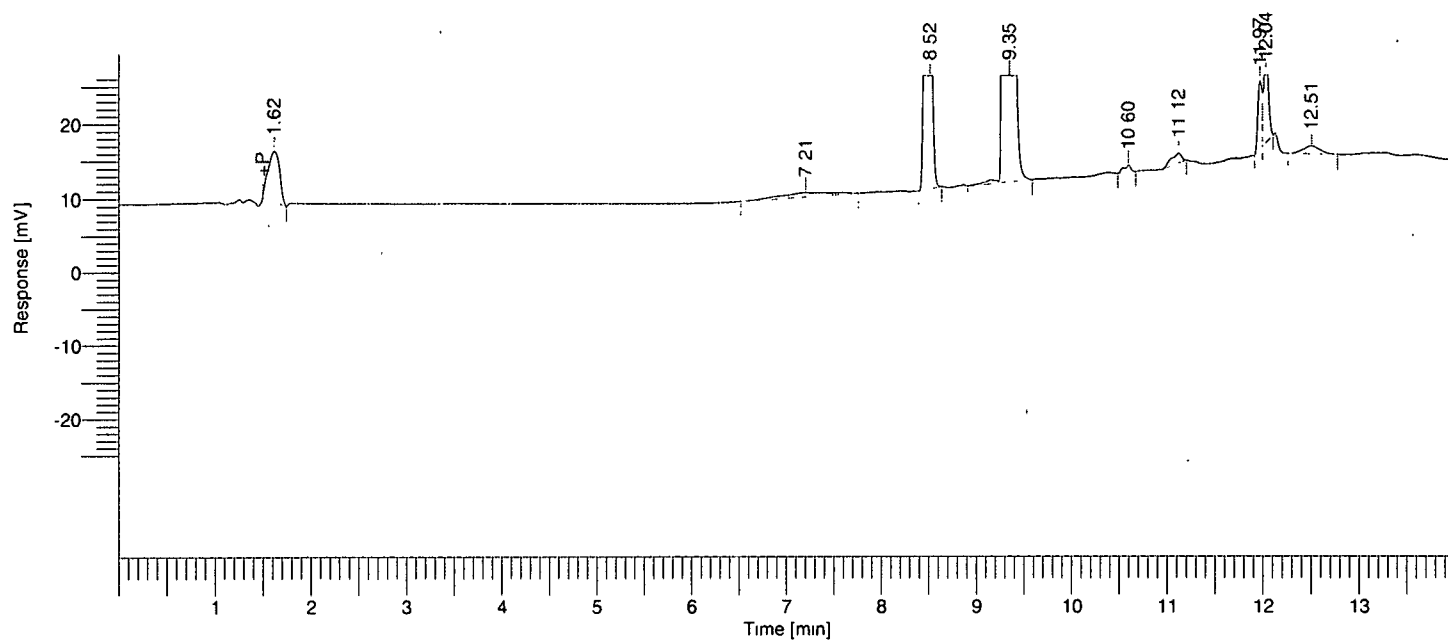

Single Injection Report

Rebecca Leigh Shultz
 NB 60659

Peak #	Component Name	Time [min]	RRT	Area [$\mu\text{V}\cdot\text{sec}$]	Height [μV]	Area [%]
1		1.618	0.18	108255.40	13076.36	2.55
2		7.207	0.82	39544.46	1070.42	0.93
3		8.520	0.97	318536.31	63543.10	7.52
4		9.355	1.06	3588784.47	664967.34	84.70
6		11.124	1.26	19869.03	2499.17	0.47
7		11.973	1.36	53971.74	17744.99	1.27
8		12.035	1.36	82967.31	25321.16	1.96
9		12.509	1.42	25365.06	2053.25	0.60
				4237293.77	790275.79	100.00

Software Version : 6.2.0.0.B27
 Reprocess Number : ry80m-108-pelc: 222
 Sample Name : 715 F1 pHW
 Instrument Name : PELC
 Rack/Vial : 1/12
 Sample Amount : 1.000000
 Cycle : 12

Date : 12/14/01 11:08:54 AM
 Data Acquisition Time : 12/13/01 1:20:14 PM
 Channel : A
 Operator : lhshultz
 Dilution Factor : 1.000000

Result File : D:\Projects\L224715\RawData\60659.117.012.rst
 Sequence File : D:\Sequences\L224715\60659.117.idx

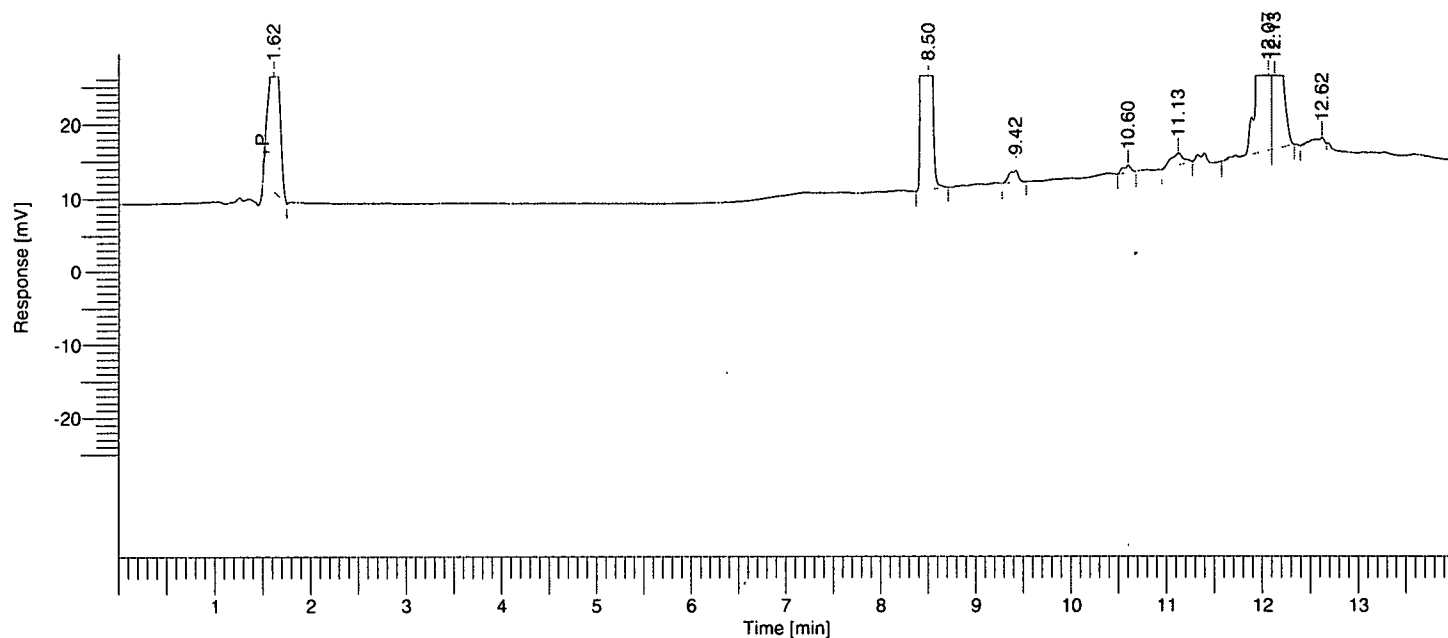

Single Injection Report

Rebecca Leigh Shultz
 NB 60659

Peak #	Component Name	Time [min]	RRT	Area [uV*sec]	Height [uV]	Area [%]
1		1.616	0.18	318018.73	39038.78	6.80
2		8.503	0.96	874818.76	167738.65	18.70
3		9.422	1.07	20220.30	3064.30	0.43
4		10.599	1.20	10717.49	1904.35	0.23
5		11.126	1.26	28509.31	3102.92	0.61
6		12.066	1.37	1878527.05	381317.60	40.16
7		12.128	1.38	1532023.27	427919.43	32.75
8		12.621	1.43	14804.11	1761.32	0.32
				4677639.02	1.03e+06	100.00

Software Version : 6.2.0.0.0:B27
 Reprocess Number : ry80m-108-pelc: 223
 Sample Name : 715 G1 pHW
 Instrument Name : PELC
 Rack/Vial : 1/13
 Sample Amount : 1.000000
 Cycle : 13

Date : 12/14/01 11:08:56 AM
 Data Acquisition Time : 12/13/01 1:39:47 PM
 Channel : A
 Operator : lhshultz
 Dilution Factor : 1.000000

Result File : D:\Projects\L224715\RawData\60659.117.013.rst
 Sequence File : D:\Sequences\L224715\60659.117.idx

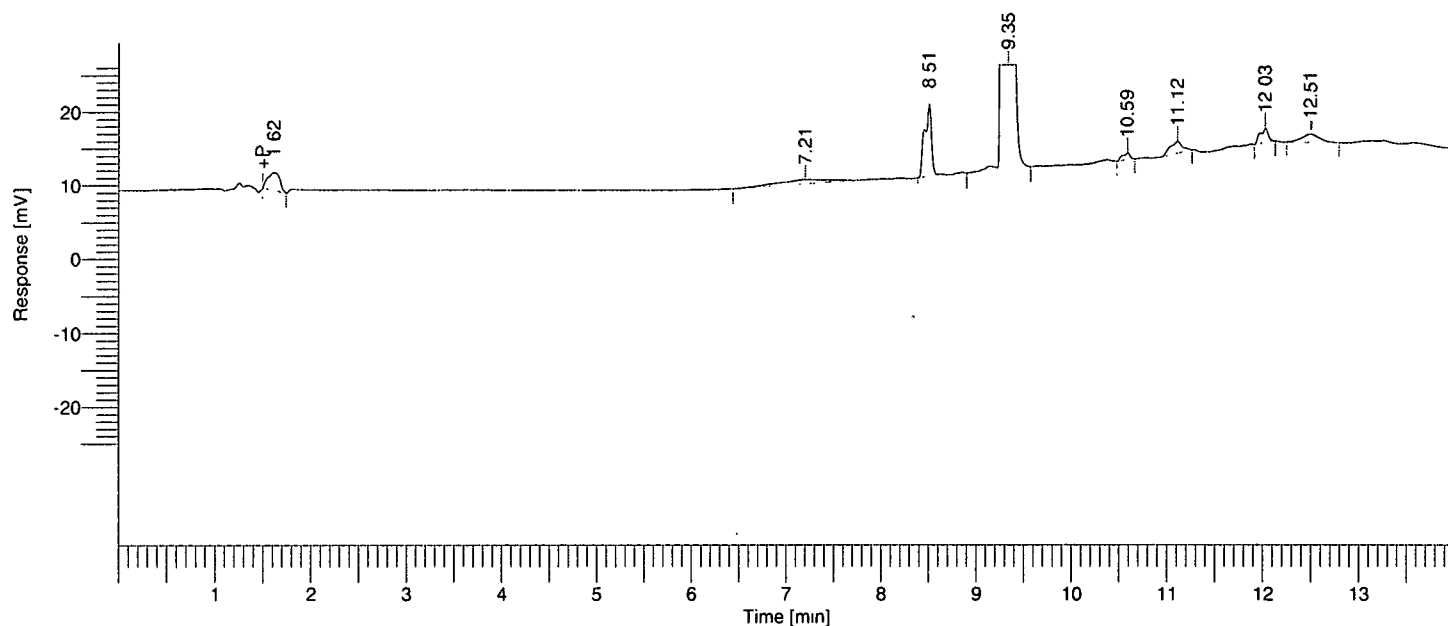

Single Injection Report

Rebecca Leigh Shultz
 NB 60659

Peak #	Component Name	Time [min]	RRT	Area [$\mu\text{V}\cdot\text{sec}$]	Height [μV]	Area [%]
1		1.617	0.18	42041.88	4788.15	0.96
2		7.207	0.82	38580.54	1061.58	0.88
3		8.514	0.97	97182.33	19080.26	2.22
4		9.346	1.06	4121387.29	757188.51	93.94
5		10.594	1.20	10147.92	1840.99	0.23
6		11.119	1.26	27774.30	3022.21	0.63
7		12.033	1.36	22215.65	3828.60	0.51
8		12.505	1.42	27883.16	2161.73	0.64
				4387213.06	792972.03	100.00

Software Version : 6.2.0.0:B27
 Reprocess Number : ry80m-108-pelc: 224
 Sample Name : 715 R1 pH2
 Instrument Name : PELC
 Rack/Vial : 1/14
 Sample Amount : 1.000000
 Cycle : 14

Date : 12/14/01 11:08:57 AM
 Data Acquisition Time : 12/13/01 1:59:19 PM
 Channel : A
 Operator : lhshultz
 Dilution Factor : 1.000000

Result File : D:\Projects\L224715\RawData\60659.117.014.rst
 Sequence File : D:\Sequences\L224715\60659.117.idx

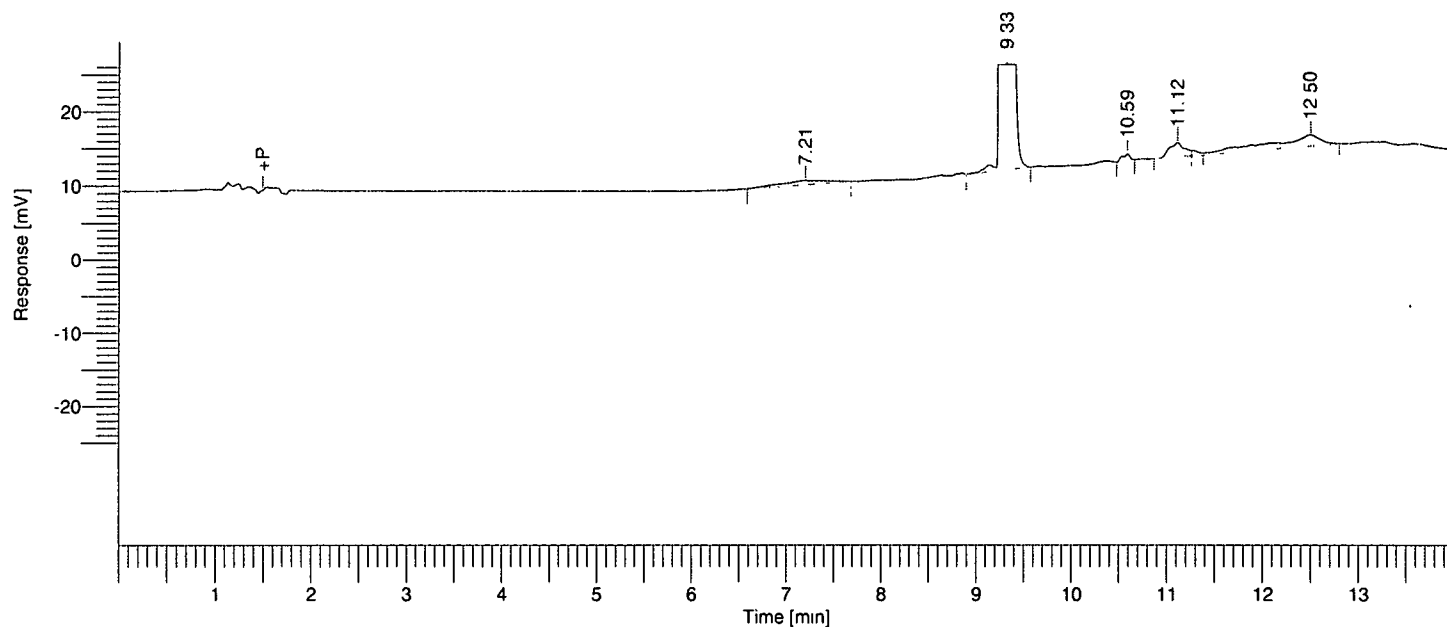

Single Injection Report

Rebecca Leigh Shultz
 NB 60659

Peak #	Component Name	Time [min]	RRT	Area [uV*sec]	Height [uV]	Area [%]
1		7.207	0.82	34967.26	1033.76	0.65
2		9.329	1.06	5228562.73	875871.52	96.52
4		11.117	1.26	41938.38	3718.48	0.77
5		12.502	1.42	111514.43	2868.67	2.06
				5416982.80	883492.43	100.00

Software Version : 6.2.0.0:B27
 Reprocess Number : ry80m-108-pelc: 225
 Sample Name : 715 A1 pH2
 Instrument Name : PELC
 Rack/Vial : 1/15
 Sample Amount : 1.000000
 Cycle : 15

Date : 12/14/01 11:08:59 AM
 Data Acquisition Time : 12/13/01 2:18:51 PM
 Channel : A
 Operator : lhshultz
 Dilution Factor : 1.000000

Result File : D:\Projects\L224715\RawData\60659.117.015.rst
 Sequence File : D:\Sequences\L224715\60659.117.idx

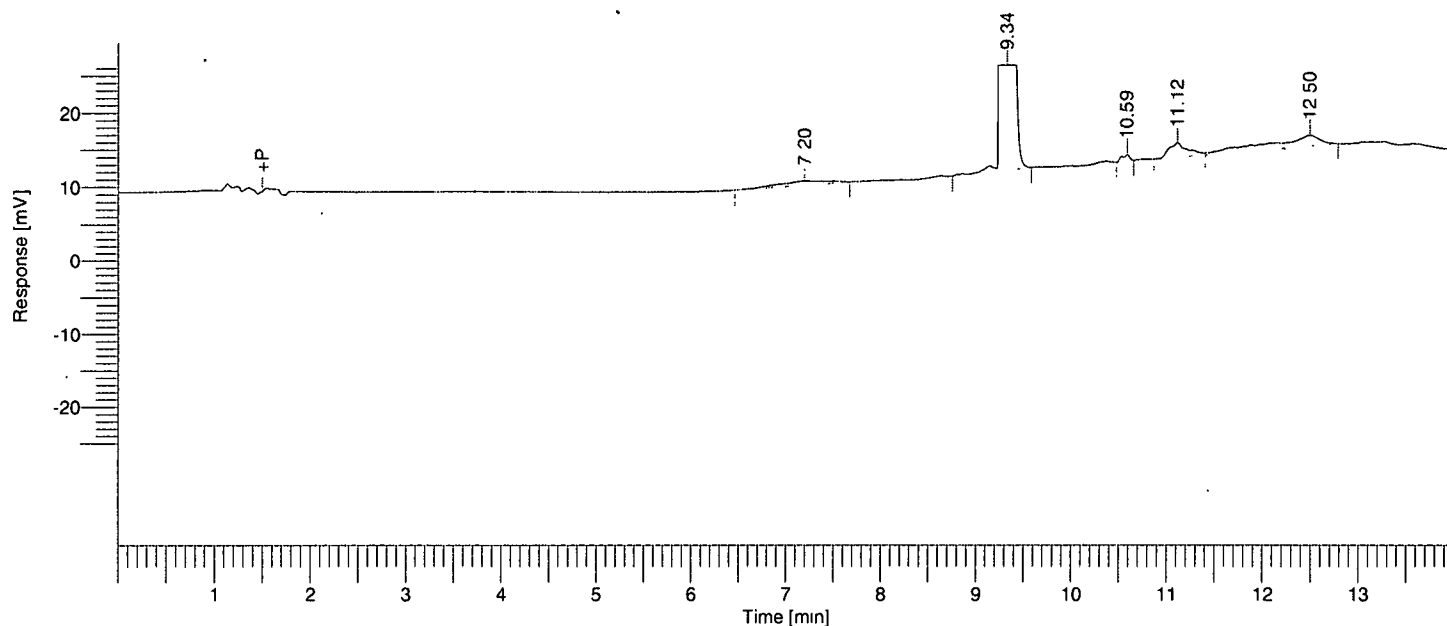

Single Injection Report

Rebecca Leigh Shultz
 NB 60659

Peak #	Component Name	Time [min]	RRT	Area [$\mu\text{V}\cdot\text{sec}$]	Height [μV]	Area [%]
1		7.204	0.82	37189.80	1054.78	0.77
2		9.337	1.06	4625792.74	767124.17	95.88
4		11.120	1.26	50549.99	3750.49	1.05
5		12.500	1.42	110995.27	2857.36	2.30
				4824527.80	774786.80	100.00

Software Version : 6.2.0.0:B27
 Reprocess Number : ry80m-108-pelc: 226
 Sample Name : 715 C1 pH2
 Instrument Name : PELC
 Rack/Vial : 1/16
 Sample Amount : 1.000000
 Cycle : 16

Date : 12/14/01 11:09:00 AM
 Data Acquisition Time : 12/13/01 2:38:23 PM
 Channel : A
 Operator : lhshultz
 Dilution Factor : 1.000000

Result File : D:\Projects\L224715\RawData\60659.117.016.rst
 Sequence File : D:\Sequences\L224715\60659.117.idx

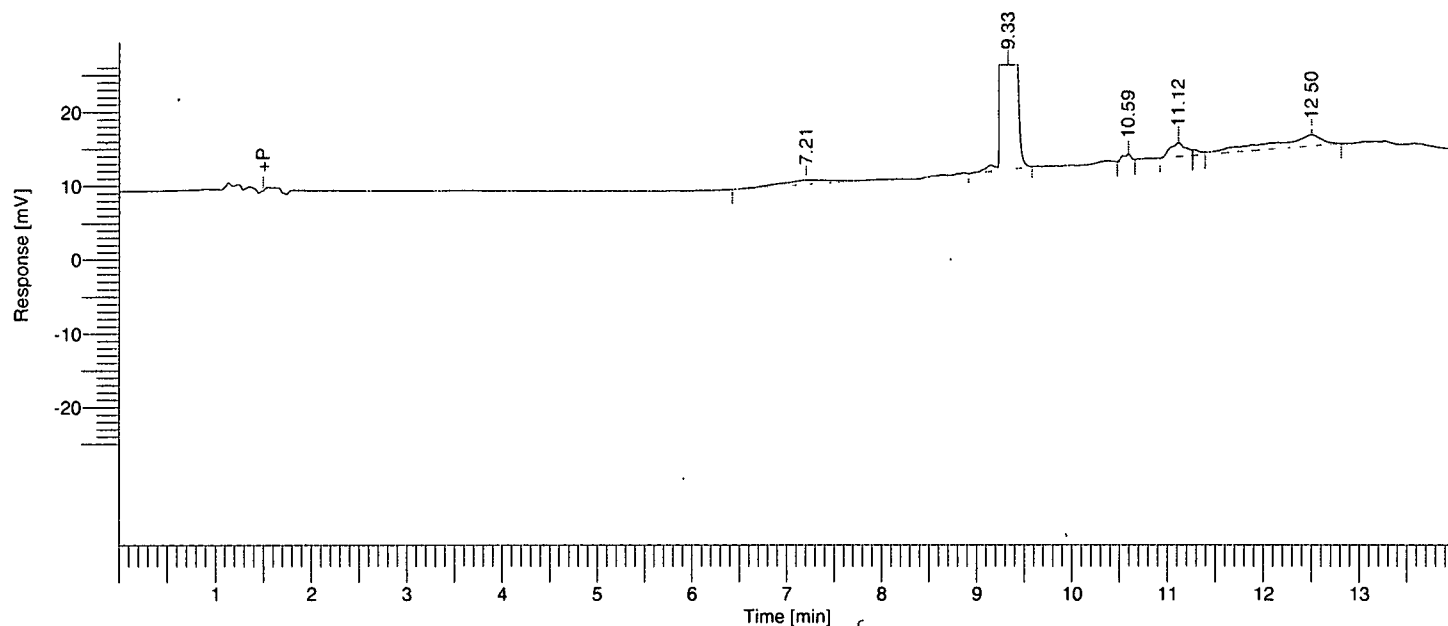

Single Injection Report

Rebecca Leigh Shultz
 NB 60659

Peak #	Component Name	Time [min]	RRT	Area [uV*sec]	Height [uV]	Area [%]
1		7.207	0.82	38789.64	1069.64	0.80
2		9.334	1.06	4682261.89	765269.02	96.04
4		11.120	1.26	41720.25	3693.54	0.86
5		12.505	1.42	112495.94	2889.03	2.31
				4875267.72	772921.23	100.00

Software Version : 6.2.0.0.0:B27
 Reprocess Number : ry80m-108-pelc: 227
 Sample Name : 715 F1 pH2
 Instrument Name : PELC
 Rack/Vial : 1/17
 Sample Amount : 1.000000
 Cycle : 17

Date : 12/14/01 11:09:01 AM
 Data Acquisition Time : 12/13/01 2:57:56 PM
 Channel : A
 Operator : lhshultz
 Dilution Factor : 1.000000

Result File : D:\Projects\L224715\RawData\60659.117.017.rst
 Sequence File : D:\Sequences\L224715\60659.117.idx

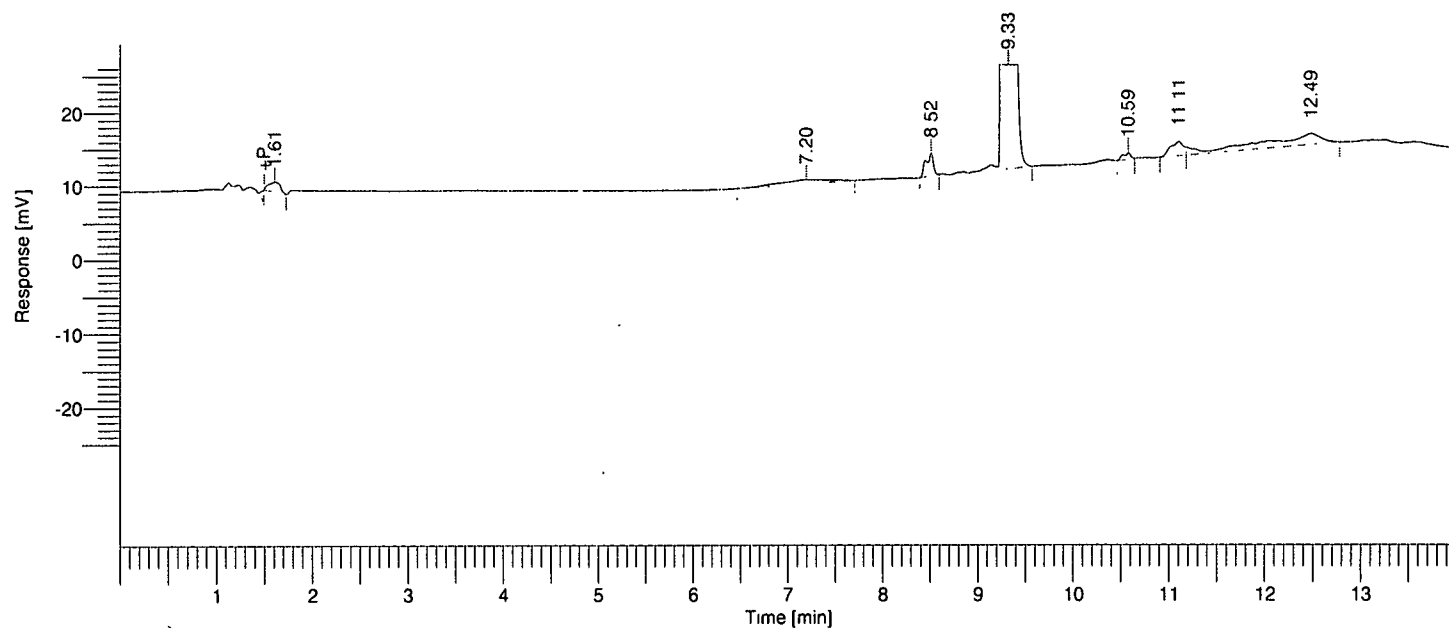

Single Injection Report

Rebecca Leigh Shultz
 NB 60659

Peak #	Component Name	Time [min]	RRT	Area [uV*sec]	Height [uV]	Area [%]
1		1.613	0.18	22025.51	2562.32	0.45
2		7.200	0.82	39766.20	1086.29	0.82
3		8.517	0.97	33260.00	6035.46	0.68
4		9.331	1.06	4633062.96	758501.92	94.97
6		11.115	1.26	35083.57	3696.26	0.72
7		12.493	1.42	115070.99	2833.20	2.36
				4878269.22	774715.46	100.00

Software Version : 6.2.0.0:B27
 Reprocess Number : ry80m-108-pelc: 228
 Sample Name : 715 G1 pH2
 Instrument Name : PELC
 Rack/Vial : 1/18
 Sample Amount : 1.000000
 Cycle : 18

Date : 12/14/01 11:09:03 AM
 Data Acquisition Time : 12/13/01 3:17:28 PM
 Channel : A
 Operator : lhshultz
 Dilution Factor : 1.000000

Result File : D:\Projects\L224715\RawData\60659.117.018.rst
 Sequence File : D:\Sequences\L224715\60659.117.idx

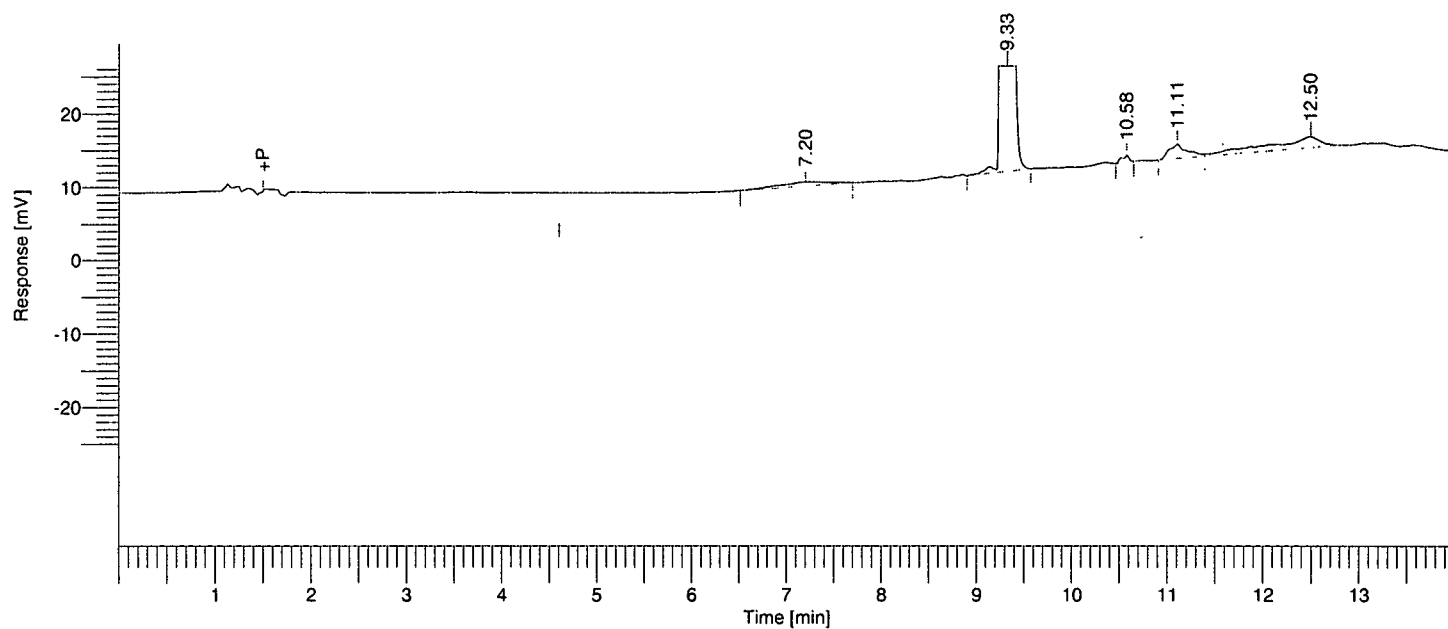

Single Injection Report

Rebecca Leigh Shultz
 NB 60659

Peak #	Component Name	Time [min]	RRT	Area [uV*sec]	Height [uV]	Area [%]
1		7.204	0.82	37339.73	1052.49	0.77
2		9.327	1.06	4671062.73	789783.04	95.91
4		11.107	1.26	49887.20	3746.61	1.02
5		12.501	1.42	111766.35	2829.23	2.29
				4870056.01	797411.37	100.00

Software Version : 6.2.0.0:B27
 Reprocess Number : ry80m-108-pelc: 229
 Sample Name : 715 R1 pH4
 Instrument Name : PELC
 Rack/Vial : 1/19
 Sample Amount : 1.000000
 Cycle : 19

Date : 12/14/01 11:09:04 AM
 Data Acquisition Time : 12/13/01 3:37:00 PM
 Channel : A
 Operator : lhshultz
 Dilution Factor : 1.000000

Result File : D:\Projects\L224715\RawData\60659.117.019.rst
 Sequence File : D:\Sequences\L224715\60659.117.idx

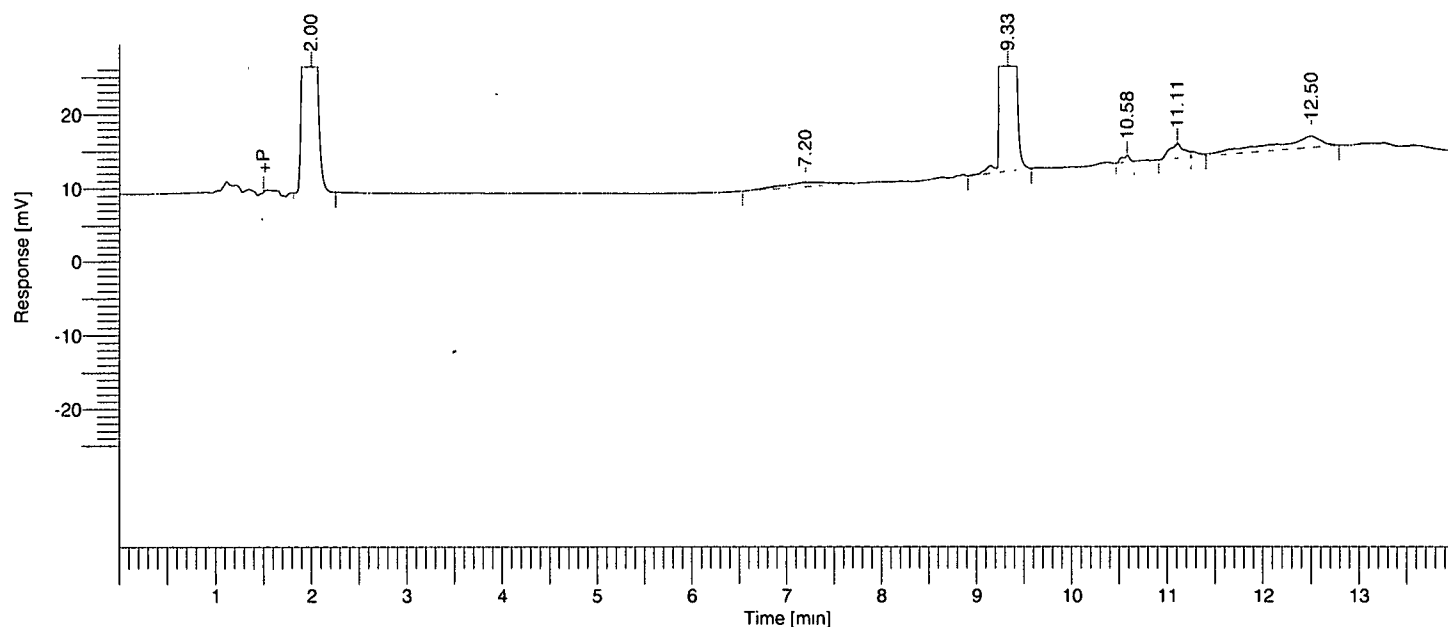

Single Injection Report

Rebecca Leigh Shultz
 NB 60659

Peak #	Component Name	Time [min]	RRT	Area [uV*sec]	Height [uV]	Area [%]
1		1.996	0.23	1132005.97	136898.25	15.74
2		7.199	0.82	38049.46	1080.63	0.53
3		9.329	1.06	5868232.71	972818.30	81.61
5		11.109	1.26	41264.08	3779.79	0.57
6		12.505	1.42	110996.87	2898.90	1.54
				7190549.09	1.12e+06	100.00

Software Version : 6.2.0.0.B27
 Reprocess Number : ry80m-108-pelc: 230
 Sample Name : 715 A1 pH4
 Instrument Name : PELC
 Rack/Vial : 1/20
 Sample Amount : 1.000000
 Cycle : 20

Date : 12/14/01 11:09:05 AM
 Data Acquisition Time : 12/13/01 3:56:32 PM
 Channel : A
 Operator : lhshultz
 Dilution Factor : 1.000000

Result File : D:\Projects\L224715\RawData\60659.117.020.rst
 Sequence File : D:\Sequences\L224715\60659.117.idx

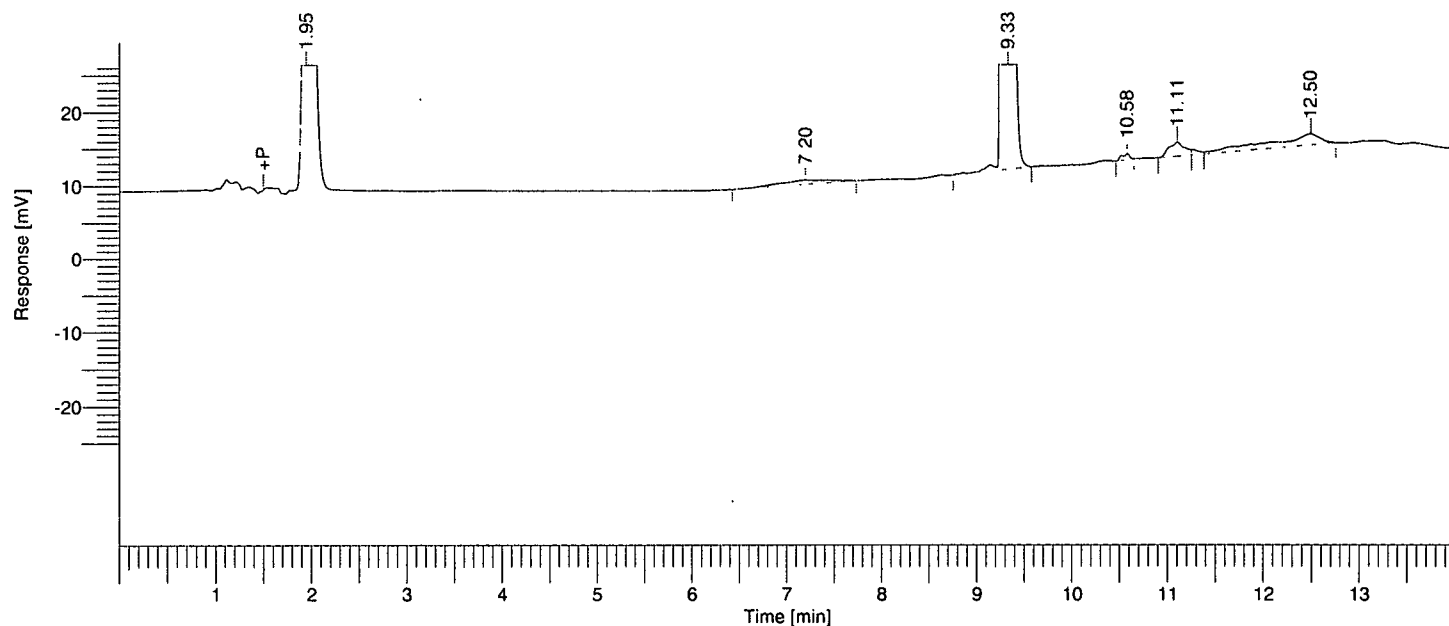

Single Injection Report

Rebecca Leigh Shultz
 NB 60659

Peak #	Component Name	Time [min]	RRT	Area [uV*sec]	Height [uV]	Area [%]
1		1.947	0.22	146427.50	38617.55	2.94
2		7.200	0.82	38814.05	1083.84	0.78
3		9.333	1.06	4637987.13	760770.24	93.26
5		11.109	1.26	41813.65	3679.23	0.84
6		12.499	1.42	107976.24	2804.56	2.17
				4973018.57	806955.43	100.00

Software Version : 6.2.0.0:B27
 Reprocess Number : ry80m-108-pelc: 231
 Sample Name : 715 C1 pH4
 Instrument Name : PELC
 Rack/Vial : 1/21
 Sample Amount : 1.000000
 Cycle : 21

Date : 12/14/01 11:09:07 AM
 Data Acquisition Time : 12/13/01 4:16:02 PM
 Channel : A
 Operator : lhshultz
 Dilution Factor : 1.000000

Result File : D:\Projects\L224715\RawData\60659.117.021.rst
 Sequence File : D:\Sequences\L224715\60659.117.idx

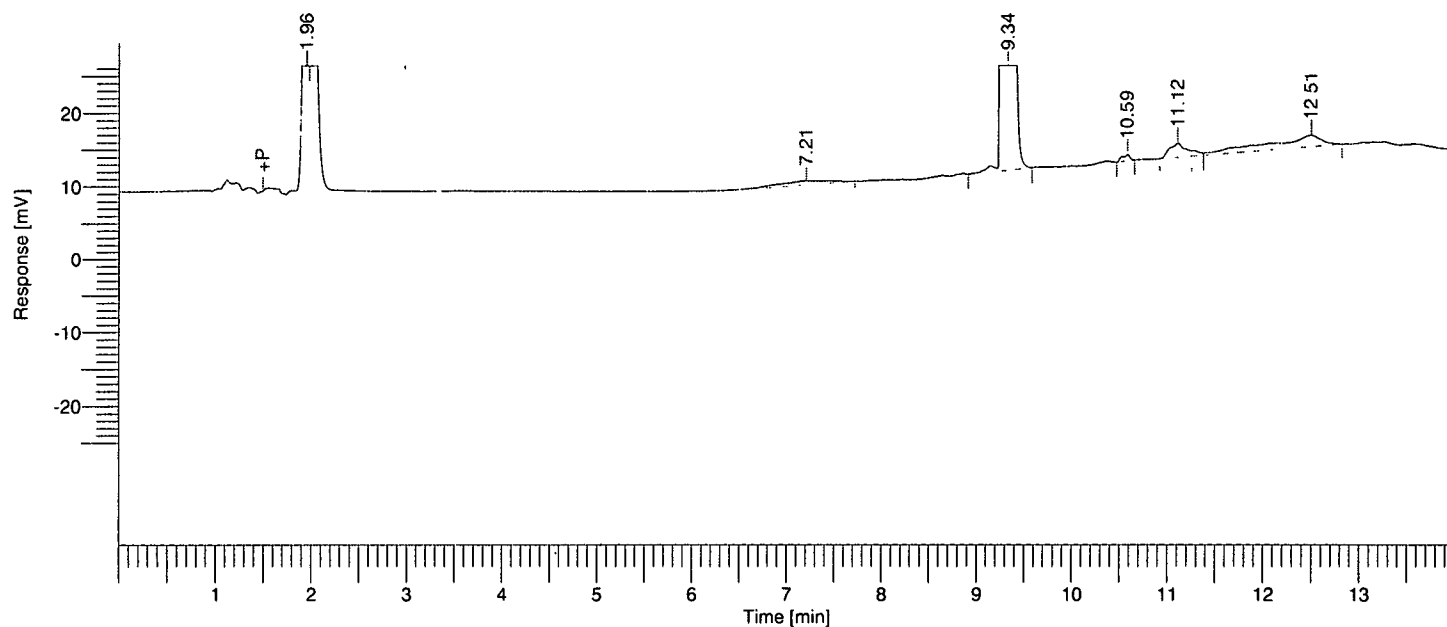

Single Injection Report

Rebecca Leigh Shultz
 NB 60659

Peak #	Component Name	Time [min]	RRT	Area [uV*sec]	Height [uV]	Area [%]
1		1.960	0.22	133608.40	31600.09	2.68
2		7.213	0.82	38373.74	1071.11	0.77
3		9.340	1.06	4641626.26	774424.71	93.28
5		11.119	1.26	42047.33	3742.79	0.84
6		12.509	1.42	120549.35	2991.08	2.42
				4976205.08	813829.78	100.00

Software Version : 6.2.0.0.0:B27
 Reprocess Number : ry80m-108-pelc: 232
 Sample Name : 715 F1 pH4
 Instrument Name : PELC
 Rack/Vial : 1/22
 Sample Amount : 1.000000
 Cycle : 22

Date : 12/14/01 11:09:08 AM
 Data Acquisition Time : 12/13/01 4:35:34 PM
 Channel : A
 Operator : lhshultz
 Dilution Factor : 1.000000

Result File : D:\Projects\L224715\RawData\60659.117.022.rst
 Sequence File : D:\Sequences\L224715\60659.117.idx

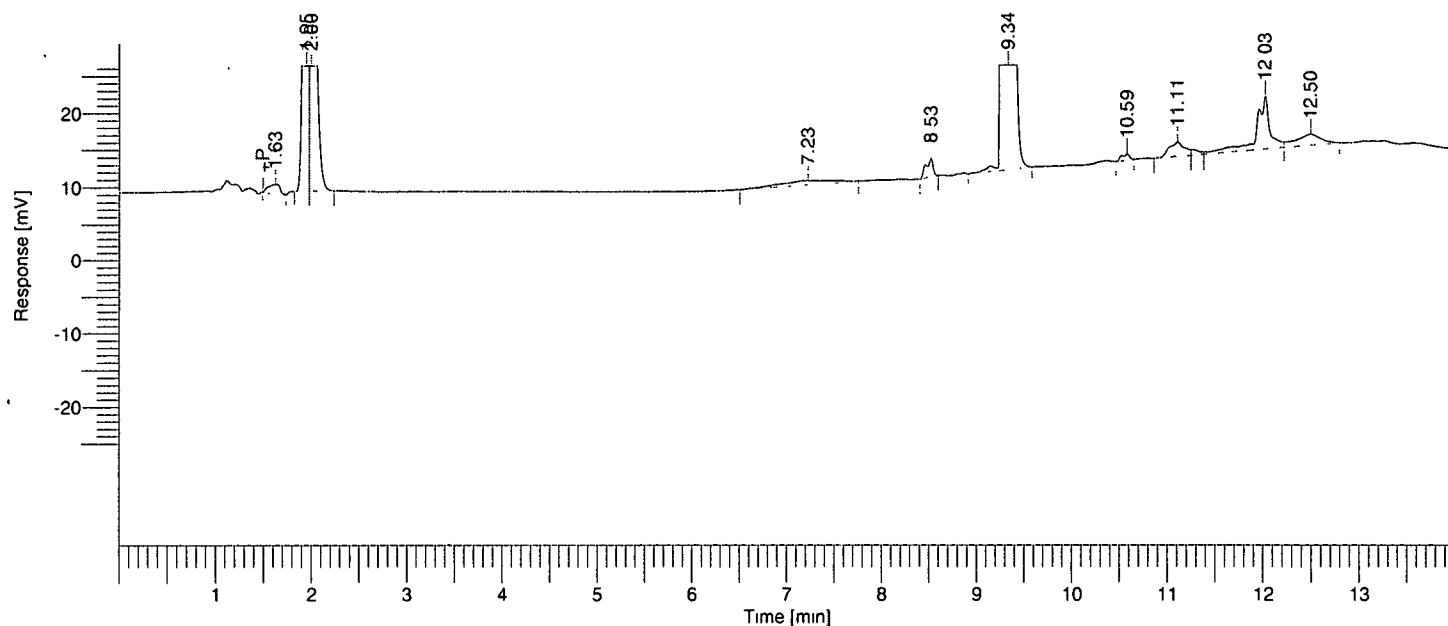

Single Injection Report

Rebecca Leigh Shultz
 NB 60659

Peak #	Component Name	Time [min]	RRT	Area [uV*sec]	Height [uV]	Area [%]
1		1.631	0.18	20510.97	2480.83	0.34
2		1.952	0.22	501375.04	122057.03	8.42
3		2.005	0.23	522259.49	120937.14	8.77
4		7.232	0.82	41193.13	1090.32	0.69
5		8.527	0.97	25470.47	4801.24	0.43
6		9.341	1.06	4608334.10	766138.13	77.42
8		11.113	1.26	42050.47	3770.11	0.71
9		12.027	1.36	138661.08	13926.69	2.33
10		12.501	1.42	52623.49	2863.14	0.88
				5952478.25	1.04e+06	100.00

Software Version : 6.2.0.0.0:B27
 Reprocess Number : ry80m-108-pelc: 233
 Sample Name : 715 G1 pH4
 Instrument Name : PELC
 Rack/Vial : 1/23
 Sample Amount : 1.000000
 Cycle : 23

Date : 12/14/01 11:09:09 AM
 Data Acquisition Time : 12/13/01 4:55:06 PM
 Channel : A
 Operator : lhshultz
 Dilution Factor : 1.000000

Result File : D:\Projects\L224715\RawData\60659.117.023.rst
 Sequence File : D:\Sequences\L224715\60659.117.idx

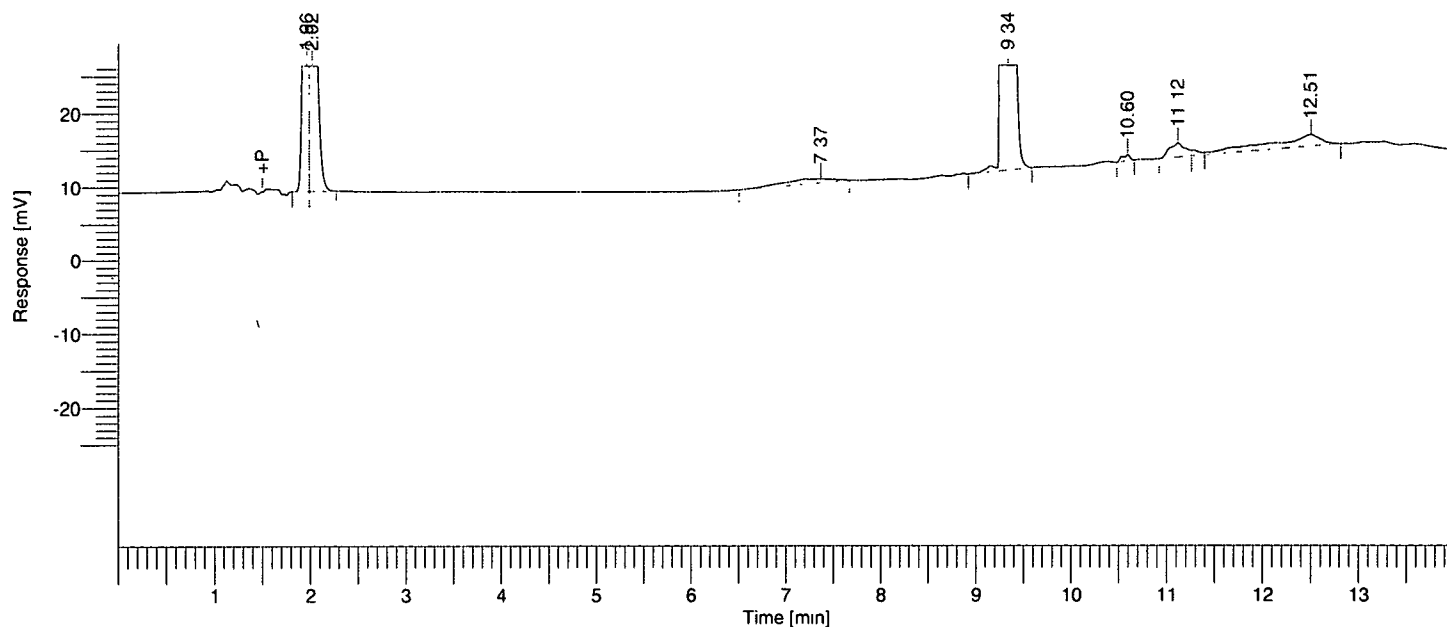

Single Injection Report

Rebecca Leigh Shultz
 NB 60659

Peak #	Component Name	Time [min]	RRT	Area [uV*sec]	Height [uV]	Area [%]
1		1.963	0.22	473678.83	116523.80	8.06
2		2.019	0.23	546051.17	120704.79	9.29
3		7.370	0.84	44528.38	999.80	0.76
4		9.345	1.06	4653154.87	762322.84	79.17
6		11.122	1.26	42198.36	3711.98	0.72
7		12.509	1.42	117750.75	2953.31	2.00
				5877362.36	1.01e+06	100.00

Software Version : 6.2.0.0.0:B27
 Reprocess Number : ry80m-108-pelc: 234
 Sample Name : 715 R1 pH6
 Instrument Name : PELC
 Rack/Vial : 1/24
 Sample Amount : 1.000000
 Cycle : 24

Date : 12/14/01 11:09:10 AM
 Data Acquisition Time : 12/13/01 5:14:39 PM
 Channel : A
 Operator : lhshultz
 Dilution Factor : 1.000000

Result File : D:\Projects\L224715\RawData\60659.117.024.rst
 Sequence File : D:\Sequences\L224715\60659.117.idx

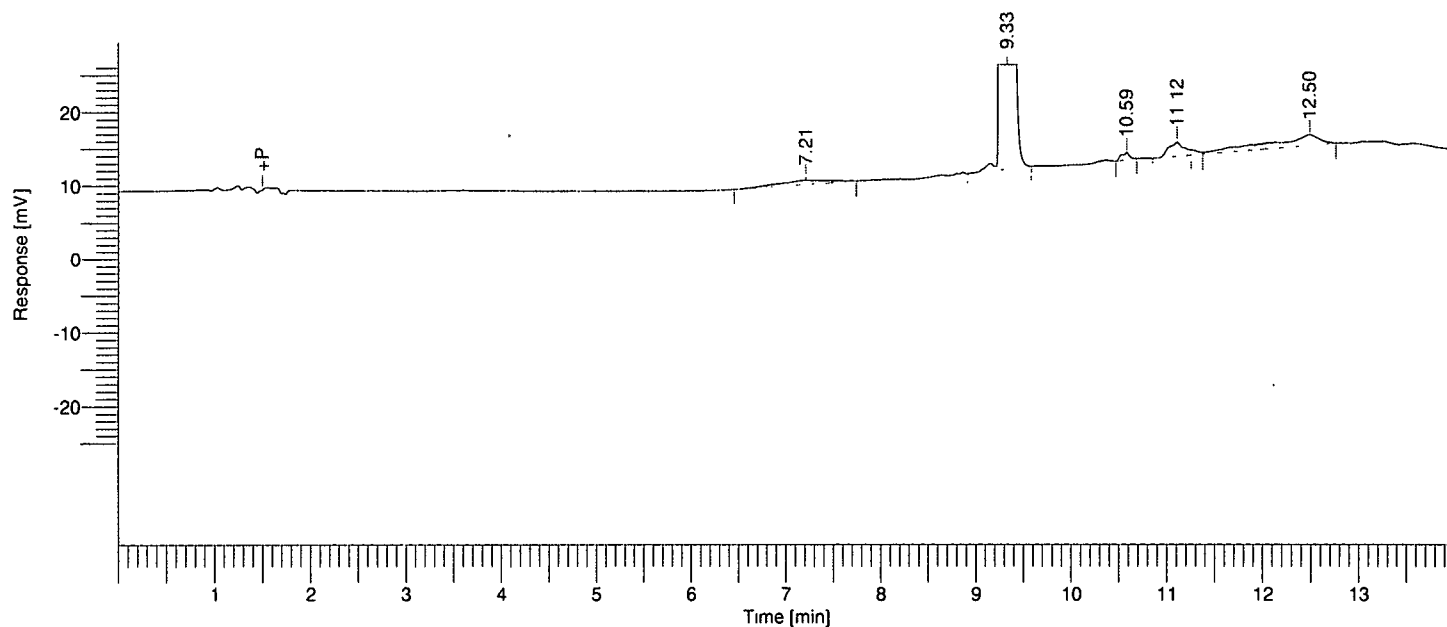

Single Injection Report

Rebecca Leigh Shultz
 NB 60659

Peak #	Component Name	Time [min]	RRT	Area [uV*sec]	Height [uV]	Area [%]
1		7.213	0.82	39746.09	1079.69	0.66
2		9.333	1.06	5783203.12	928699.71	96.67
3		10.587	1.20	11341.34	1810.37	0.19
4		11.115	1.26	42306.22	3667.55	0.71
5		12.496	1.42	105718.03	2754.70	1.77
				5982314.81	938012.02	100.00

Software Version : 6.2.0.0:B27
 Reprocess Number : ry80m-108-pelc: 235
 Sample Name : 715 A1 pH6
 Instrument Name : PELC
 Rack/Vial : 1/25
 Sample Amount : 1.000000
 Cycle : 25

Date : 12/14/01 11:09:12 AM
 Data Acquisition Time : 12/13/01 5:34:11 PM
 Channel : A
 Operator : lhshultz
 Dilution Factor : 1.000000

Result File : D:\Projects\L224715\RawData\60659.117.025.rst
 Sequence File : D:\Sequences\L224715\60659.117.idx

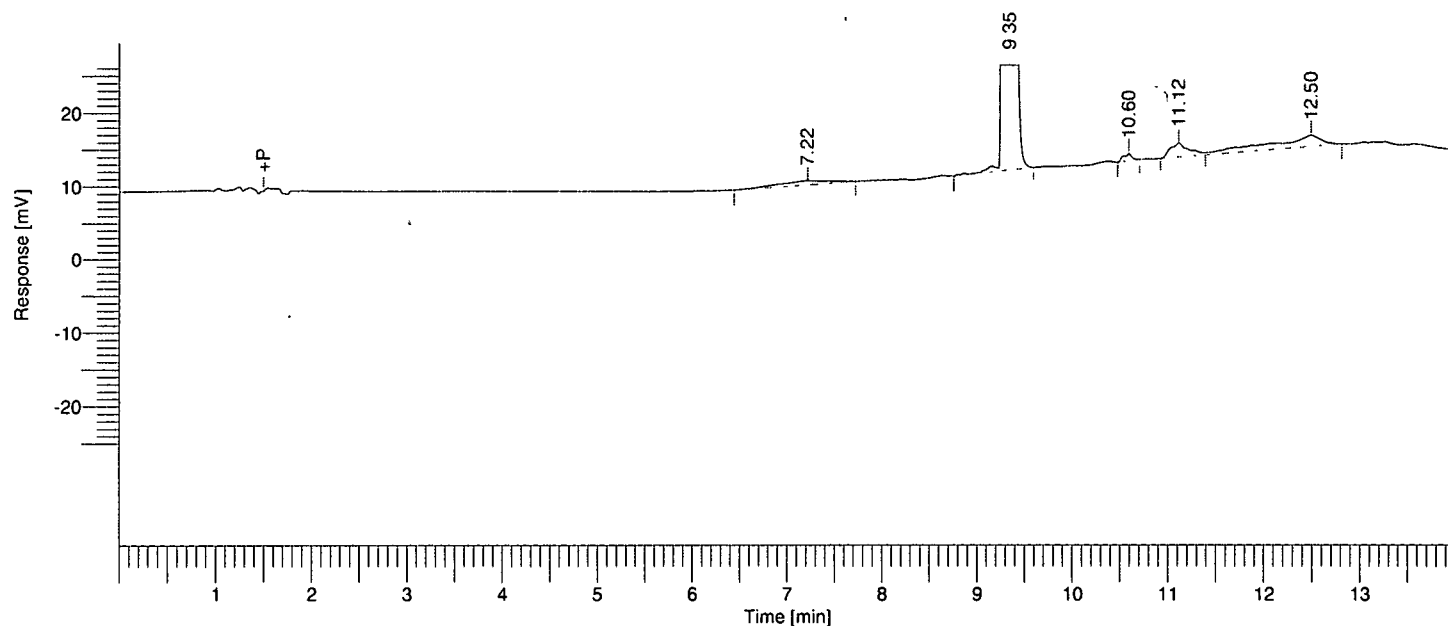

Single Injection Report

Rebecca Leigh Shultz
 NB 60659

Peak #	Component Name	Time [min]	RRT	Area [uV*sec]	Height [uV]	Area [%]
1		7.220	0.82	38401.88	1038.50	0.81
2		9.346	1.06	4555127.53	740987.12	95.53
3		10.596	1.20	11393.61	1821.96	0.24
4		11.119	1.26	49588.51	3721.27	1.04
5		12.497	1.42	113919.64	2871.32	2.39
				4768431.18	750440.15	100.00

Software Version : 6.2.0.0:B27
 Reprocess Number : ry80m-108-pelc: 236
 Sample Name : 715 C1 pH6
 Instrument Name : PELC
 Rack/Vial : 1/26
 Sample Amount : 1.000000
 Cycle : 26

Date : 12/14/01 11:09:13 AM
 Data Acquisition Time : 12/13/01 5:53:43 PM
 Channel : A
 Operator : lhshultz
 Dilution Factor : 1.000000

Result File : D:\Projects\L224715\RawData\60659.117.026.rst
 Sequence File : D:\Sequences\L224715\60659.117.idx

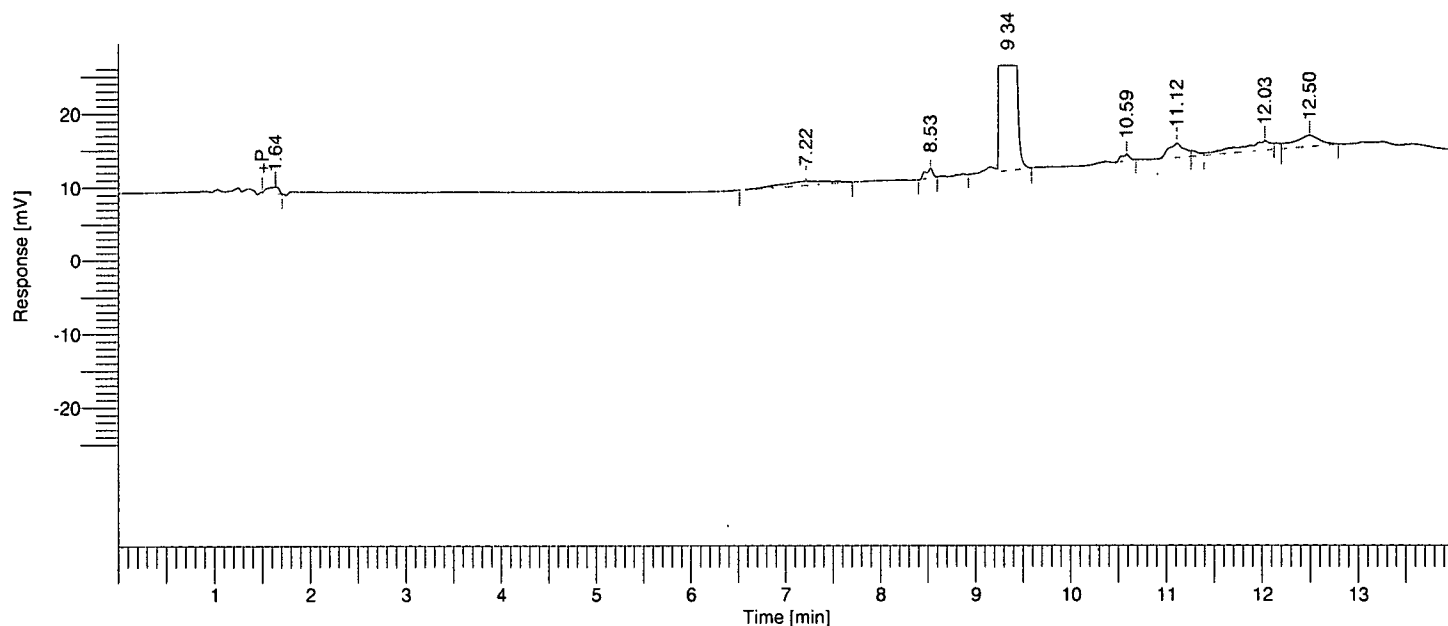

Single Injection Report

Rebecca Leigh Shultz
 NB 60659

Peak #	Component Name	Time [min]	RRT	Area [uV*sec]	Height [uV]	Area [%]
1		1.640	0.19	14348.00	1714.08	0.30
2		7.217	0.82	38112.36	1077.14	0.79
3		8.530	0.97	14382.18	2602.37	0.30
4		9.343	1.06	4581669.92	739515.48	95.24
5		10.589	1.20	10843.29	1710.86	0.23
6		11.116	1.26	42437.01	3670.61	0.88
7		12.032	1.36	56011.36	2400.45	1.16
8		12.498	1.42	53025.47	2833.10	1.10
				4810829.60	755524.09	100.00

Software Version : 6.2.0.0:B27
 Reprocess Number : ry80m-108-pelc: 237
 Sample Name : 715 F1 pH6
 Instrument Name : PELC
 Rack/Vial : 1/27
 Sample Amount : 1.000000
 Cycle : 27

Date : 12/14/01 11:09:14 AM
 Data Acquisition Time : 12/13/01 6:13:15 PM
 Channel : A
 Operator : lhshultz
 Dilution Factor : 1.000000

Result File : D:\Projects\L224715\RawData\60659.117.027.rst
 Sequence File : D:\Sequences\L224715\60659.117.idx

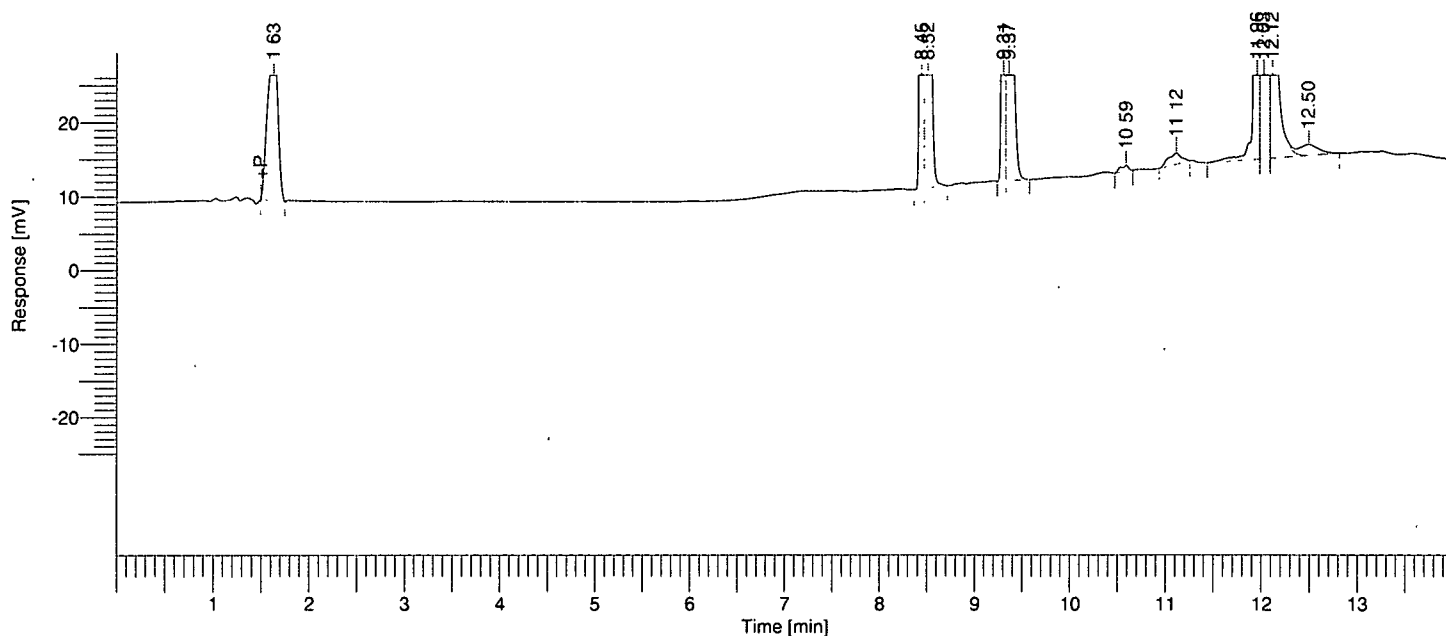

Single Injection Report

Rebecca Leigh Shultz
 NB 60659

Peak #	Component Name	Time [min]	RRT	Area [uV*sec]	Height [uV]	Area [%]
1		1.635	0.19	297123.74	39356.77	6.14
2		8.449	0.96	299624.64	94182.62	6.19
3		8.516	0.97	531508.17	143347.23	10.98
4		9.312	1.06	338340.15	122871.65	6.99
5		9.367	1.06	613734.76	166033.50	12.68
7		11.118	1.26	28195.66	2905.57	0.58
8		11.962	1.36	739912.08	217137.13	15.28
9		12.031	1.36	1403082.12	333249.47	28.98
10		12.121	1.37	548773.38	139440.21	11.34
11		12.495	1.42	40748.51	2788.74	0.84
				4841043.20	1.26e+06	100.00

Software Version : 6.2.0.0.0:B27
 Reprocess Number : ry80m-108-pelc: 238
 Sample Name : 715 G1 pH6
 Instrument Name : PELC
 Rack/Vial : 1/28
 Sample Amount : 1.000000
 Cycle : 28

Date : 12/14/01 11:09:15 AM
 Data Acquisition Time : 12/13/01 6:32:47 PM
 Channel : A
 Operator : lhshultz
 Dilution Factor : 1.000000

Result File : D:\Projects\L224715\RawData\60659.117.028.rst
 Sequence File : D:\Sequences\L224715\60659.117.idx

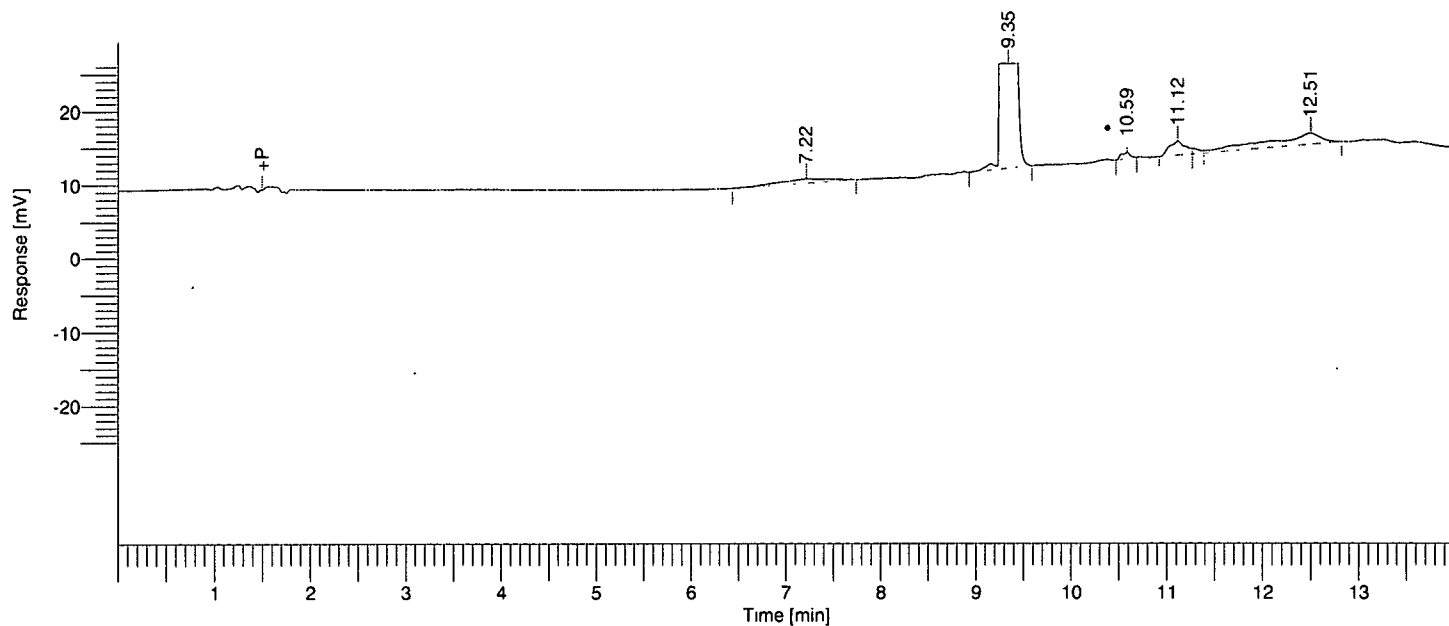

Single Injection Report

Rebecca Leigh Shultz
 NB 60659

Peak #	Component Name	Time [min]	RRT	Area [$\mu\text{V}\cdot\text{sec}$]	Height [μV]	Area [%]
1		7.220	0.82	40309.63	1083.92	0.86
2		9.346	1.06	4501412.86	712577.84	95.51
3		10.592	1.20	10687.04	1674.46	0.23
4		11.123	1.26	42936.97	3662.86	0.91
5		12.506	1.42	117812.47	2896.44	2.50
				4713158.96	721895.51	100.00

Software Version : 6.2.0.0.0:B27
 Reprocess Number : ry80m-108-pelc: 239
 Sample Name : 715 R1 pH8
 Instrument Name : PELC
 Rack/Vial : 1/29
 Sample Amount : 1.000000
 Cycle : 29

Date : 12/14/01 11:09:16 AM
 Data Acquisition Time : 12/13/01 6:52:20 PM
 Channel : A
 Operator : lhshultz
 Dilution Factor : 1.000000

Result File : D:\Projects\L224715\RawData\60659.117.029.rst
 Sequence File : D:\Sequences\L224715\60659.117.idx

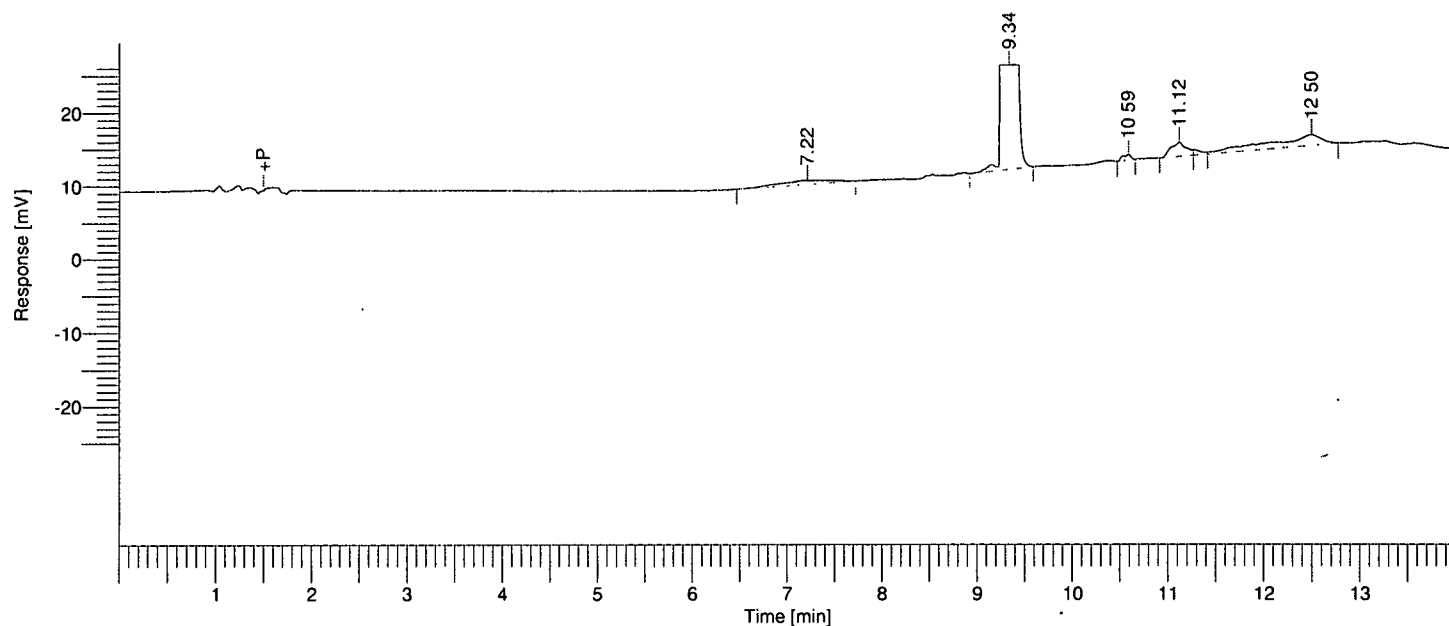

Single Injection Report

Rebecca Leigh Shultz
 NB 60659

Peak #	Component Name	Time [min]	RRT	Area [uV*sec]	Height [uV]	Area [%]
1		7.217	0.82	39823.93	1070.81	0.71
2		9.341	1.06	5385620.12	831768.27	96.60
4		11.122	1.26	42005.94	3628.63	0.75
5		12.501	1.42	107731.99	2774.51	1.93
				5575181.98	839242.21	100.00

Software Version : 6.2.0.0.0:B27
 Reprocess Number : ry80m-108-pelc: 240
 Sample Name : 715 A1 pH8
 Instrument Name : PELC
 Rack/Vial : 1/30
 Sample Amount : 1.000000
 Cycle : 30

Date : 12/14/01 11:09:17 AM
 Data Acquisition Time : 12/13/01 7:11:52 PM
 Channel : A
 Operator : lhshultz
 Dilution Factor : 1.000000

Result File : D:\Projects\L224715\RawData\60659.117.030.rst
 Sequence File : D:\Sequences\L224715\60659.117.idx

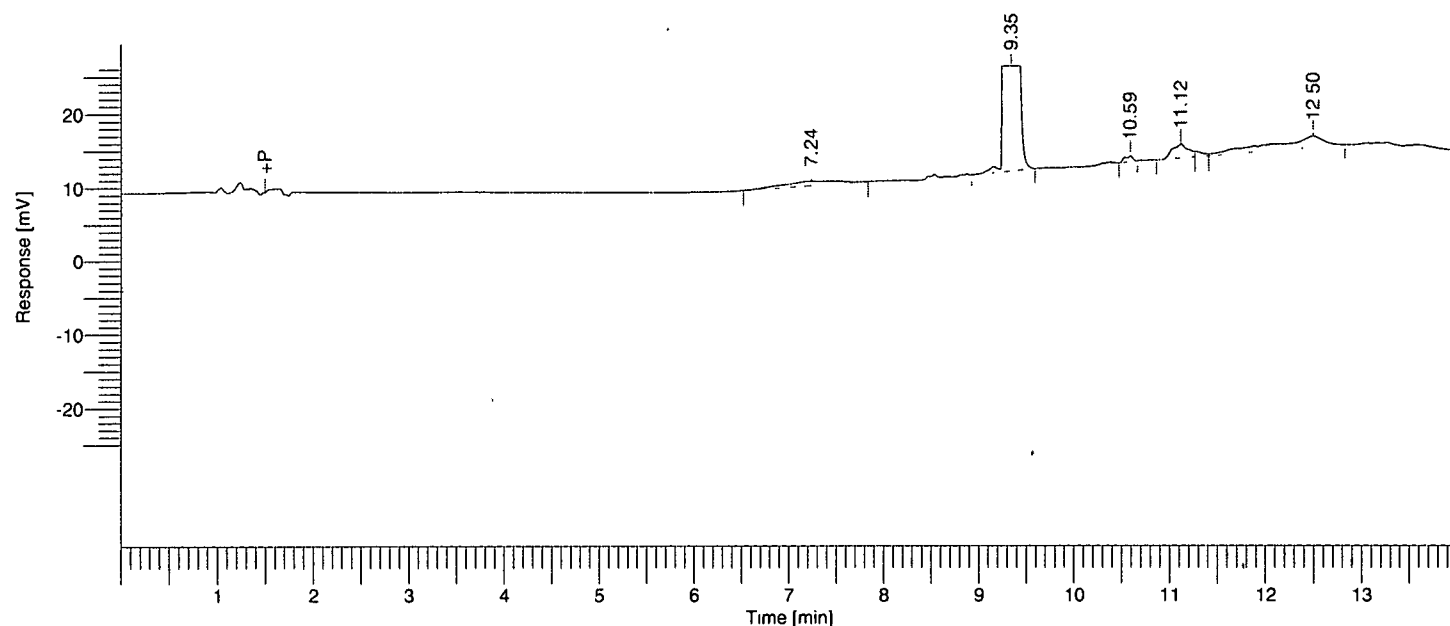

Single Injection Report

Rebecca Leigh Shultz
 NB 60659

Peak #	Component Name	Time [min]	RRT	Area [uV*sec]	Height [uV]	Area [%]
1		7.243	0.82	45247.01	1140.83	0.95
2		9.348	1.06	4580736.16	719122.97	95.73
4		11.123	1.26	42817.35	3644.03	0.89
5		12.501	1.42	116397.40	2909.91	2.43
				4785197.92	726817.75	100.00

Software Version : 6.2.0.0.0:B27
 Reprocess Number : ry80m-108-pelc: 241
 Sample Name : 715 C1 pH8
 Instrument Name : PELC
 Rack/Vial : 1/31
 Sample Amount : 1.000000
 Cycle : 31

Date : 12/14/01 11:09:18 AM
 Data Acquisition Time : 12/13/01 7:31:22 PM
 Channel : A
 Operator : lhshultz
 Dilution Factor : 1.000000

Result File : D:\Projects\L224715\RawData\60659.117.031.rst
 Sequence File : D:\Sequences\L224715\60659.117.idx

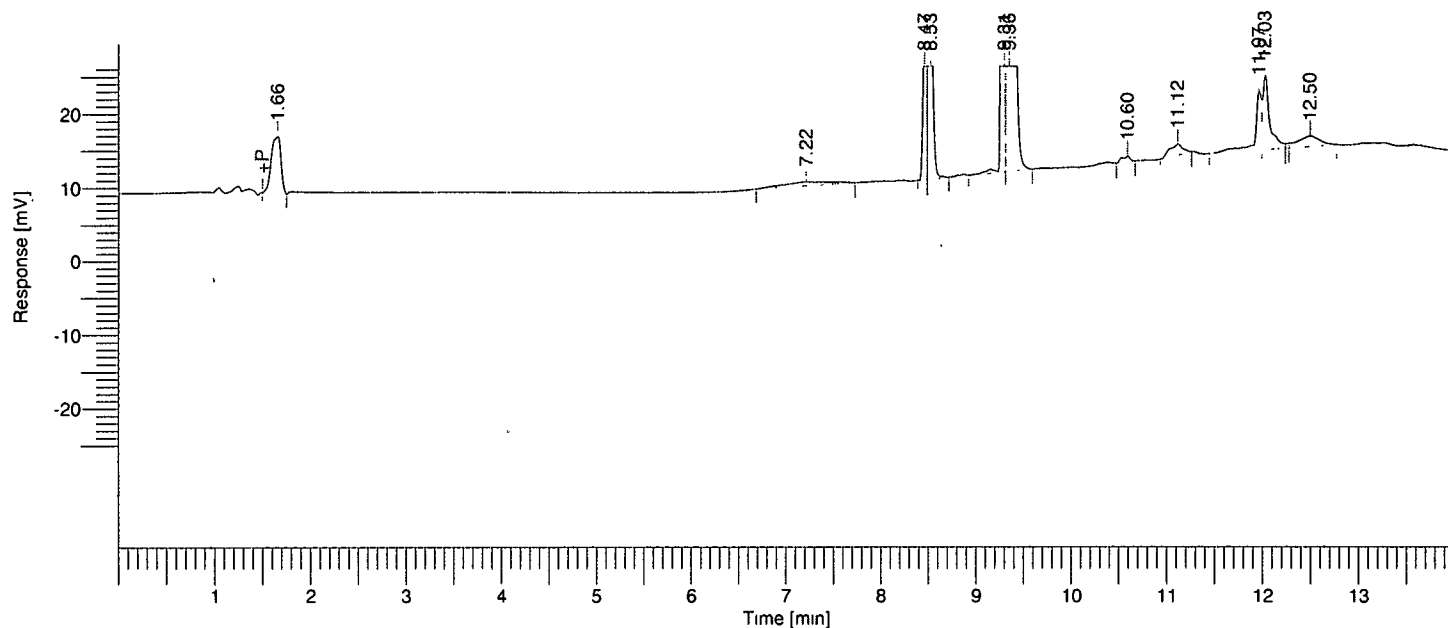

Single Injection Report

Rebecca Leigh Shultz
 NB 60659

Peak #	Component Name	Time [min]	RRT	Area [$\mu\text{V}\cdot\text{sec}$]	Height [μV]	Area [%]
1		1.658	0.19	104076.57	14948.23	2.35
2		7.217	0.82	33288.14	996.10	0.75
3		8.466	0.96	99151.37	33600.34	2.24
4		8.530	0.97	178528.43	50105.59	4.03
5		9.306	1.06	1111844.16	430518.37	25.07
6		9.357	1.06	2667788.19	621591.95	60.15
8		11.122	1.26	27938.30	2877.09	0.63
9		11.969	1.36	71747.21	15599.81	1.62
10		12.033	1.36	97777.68	19647.71	2.20
11		12.501	1.42	42902.47	2660.41	0.97
				4435042.55	1.19e+06	100.00

Software Version : 6.2.0.0.0:B27
 Reprocess Number : ry80m-108-pelc: 242
 Sample Name : 715 F1 pH8
 Instrument Name : PELC
 Rack/Vial : 1/32
 Sample Amount : 1.000000
 Cycle : 32

Date : 12/14/01 11:09:19 AM
 Data Acquisition Time : 12/13/01 7:50:54 PM
 Channel : A
 Operator : lhshultz
 Dilution Factor : 1.000000

Result File : D:\Projects\L224715\RawData\60659.117.032.rst
 Sequence File : D:\Sequences\L224715\60659.117.idx

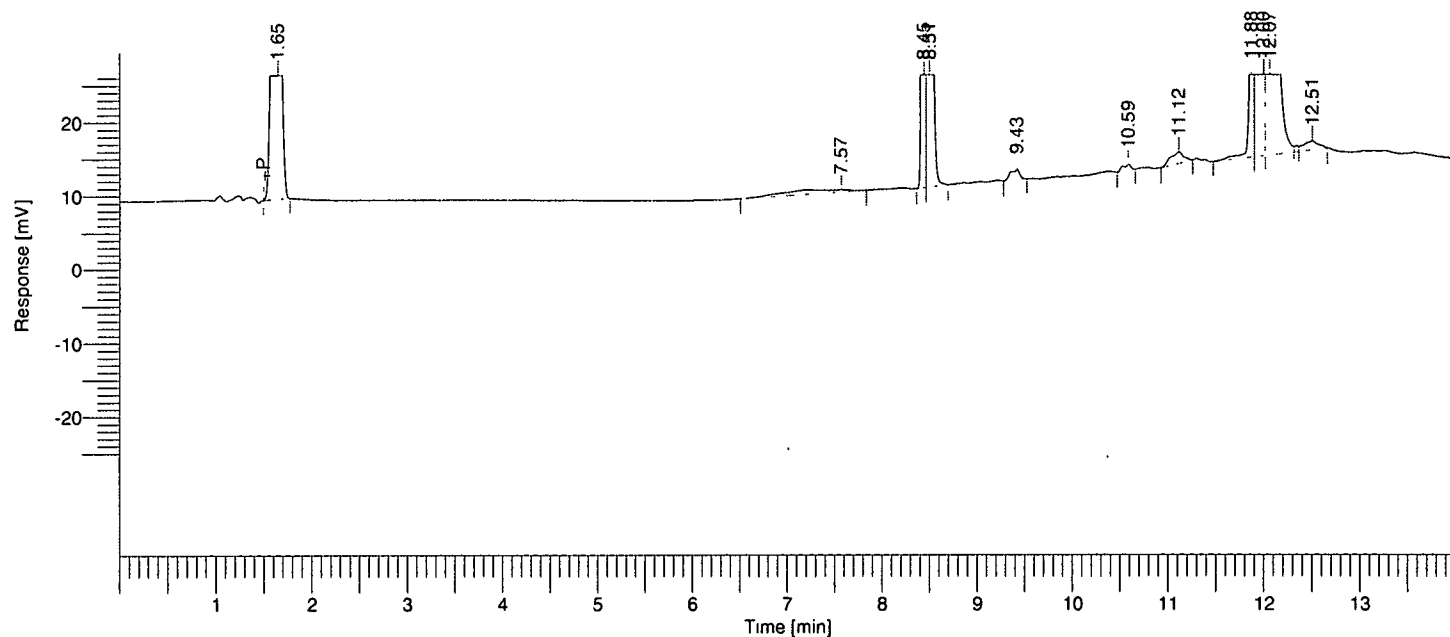

Single Injection Report

Rebecca Leigh Shultz
 NB 60659

Peak #	Component Name	Time [min]	RRT	Area [$\mu\text{V}\cdot\text{sec}$]	Height [μV]	Area [%]
1		1.648	0.19	554838.01	81315.51	13.68
2		7.575	0.86	44240.00	596.67	1.09
3		8.448	0.96	315319.81	106487.27	7.78
4		8.508	0.96	623350.05	162262.21	15.37
5		9.426	1.07	18148.55	2653.10	0.45
7		11.122	1.26	28713.81	2976.42	0.71
8		11.880	1.35	133535.55	36286.63	3.29
9		12.004	1.36	780616.30	200905.68	19.25
10		12.069	1.37	1530916.53	281467.66	37.75
11		12.511	1.42	25435.58	2276.83	0.63
				4055114.19	877227.97	100.00

Software Version : 6.2.0.0.0:B27
 Reprocess Number : ry80m-108-pelc: 243
 Sample Name : 715 G1 pH8
 Instrument Name : PELC
 Rack/Vial : 1/33
 Sample Amount : 1.000000
 Cycle : 33

Date : 12/14/01 11:09:20 AM
 Data Acquisition Time : 12/13/01 8:10:26 PM
 Channel : A
 Operator : lhshultz
 Dilution Factor : 1.000000

Result File : D:\Projects\L224715\RawData\60659.117.033.rst
 Sequence File : D:\Sequences\L224715\60659.117.idx

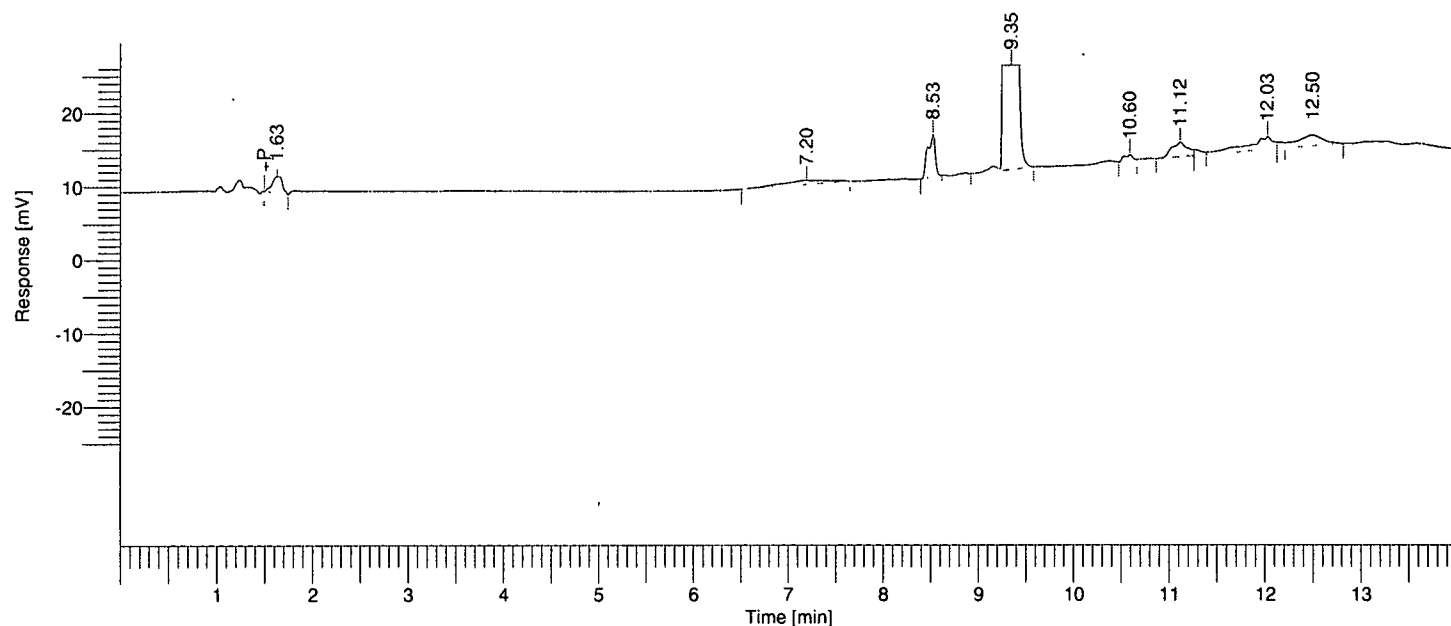

Single Injection Report

Rebecca Leigh Shultz
 NB 60659

Peak #	Component Name	Time [min]	RRT	Area [uV*sec]	Height [uV]	Area [%]
1		1.633	0.19	32063.42	4237.57	0.67
2		7.197	0.82	34874.77	1049.05	0.73
3		8.531	0.97	62532.46	11098.35	1.31
4		9.353	1.06	4464380.17	738331.23	93.83
6		11.123	1.26	43645.00	3772.09	0.92
7		12.031	1.36	66139.45	3399.47	1.39
8		12.503	1.42	54454.51	2843.90	1.14
				4758089.78	764731.66	100.00

Software Version : 6.2.0.0:B27
 Reprocess Number : ry80m-108-pelc: 244
 Sample Name : 715 R1 pH10
 Instrument Name : PELC
 Rack/Vial : 1/34
 Sample Amount : 1.000000
 Cycle : 34

Date : 12/14/01 11:09:21 AM
 Data Acquisition Time : 12/13/01 8:29:59 PM
 Channel : A
 Operator : lhshultz
 Dilution Factor : 1.000000

Result File : D:\Projects\L224715\RawData\60659.117.034.rst
 Sequence File : D:\Sequences\L224715\60659.117.idx

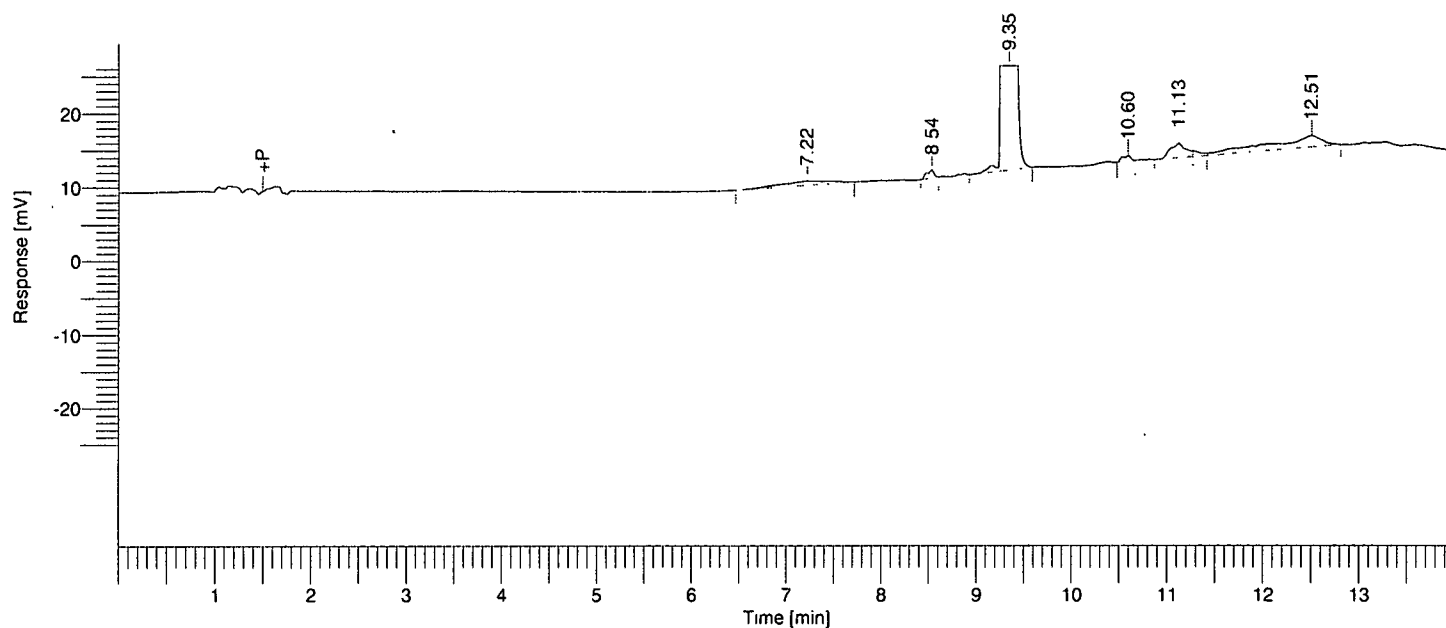

Single Injection Report

Rebecca Leigh Shultz
 NB 60659

Peak #	Component Name	Time [min]	RRT	Area [uV*sec]	Height [uV]	Area [%]
1		7.222	0.82	37980.24	1062.34	0.69
2		8.536	0.97	11417.16	2044.32	0.21
3		9.351	1.06	5295586.51	870400.00	96.18
5		11.126	1.26	44100.86	3786.44	0.80
6		12.509	1.42	116710.90	2901.56	2.12
				5505795.68	880194.66	100.00

Software Version : 6.2.0.0:B27
 Reprocess Number : ry80m-108-pelc: 245
 Sample Name : 715 A1 pH10
 Instrument Name : PELC
 Rack/Vial : 1/35
 Sample Amount : 1.000000
 Cycle : 35

Date : 12/14/01 11:09:22 AM
 Data Acquisition Time : 12/13/01 8:49:31 PM
 Channel : A
 Operator : lhshultz
 Dilution Factor : 1.000000

Result File : D:\Projects\L224715\RawData\60659.117.035.rst
 Sequence File : D:\Sequences\L224715\60659.117.idx

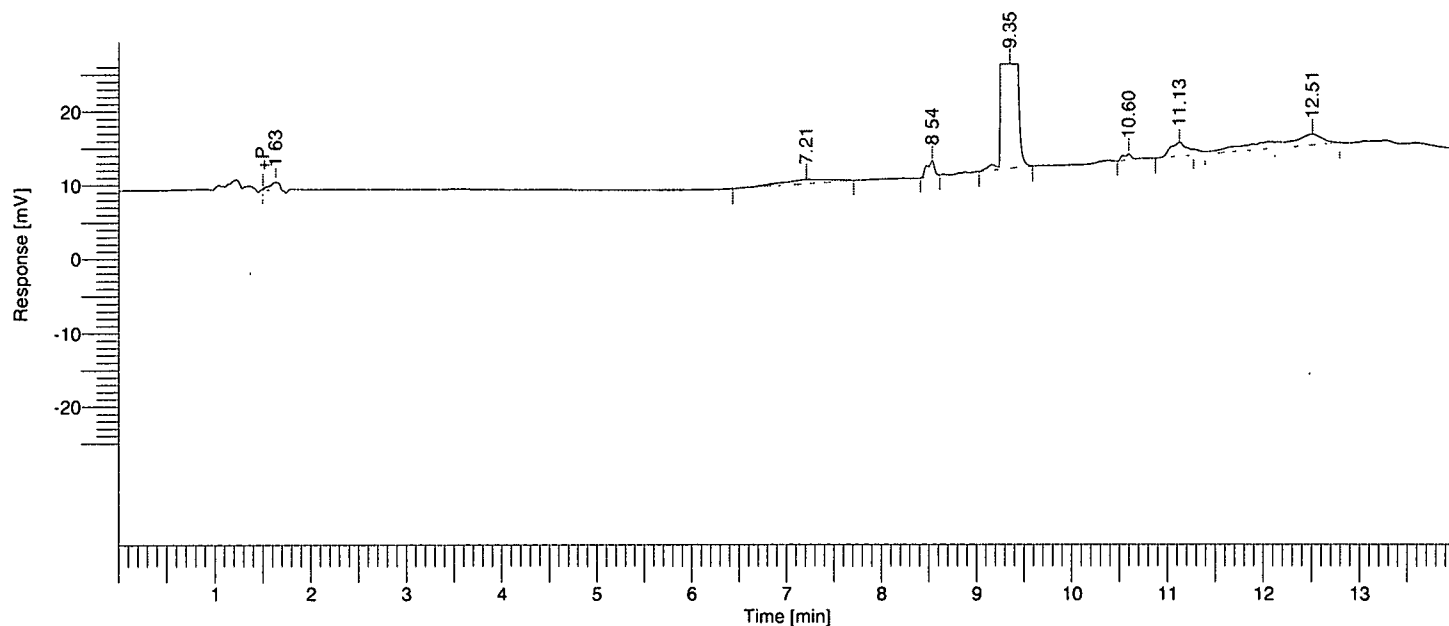

Single Injection Report

Rebecca Leigh Shultz
 NB 60659

Peak #	Component Name	Time [min]	RRT	Area [$\mu\text{V}\cdot\text{sec}$]	Height [μV]	Area [%]
1		1.634	0.19	18102.31	2359.78	0.38
2		7.210	0.82	38738.22	1079.11	0.81
3		8.536	0.97	22929.40	4081.48	0.48
4		9.352	1.06	4538403.61	731557.31	94.99
6		11.128	1.26	43262.44	3678.30	0.91
7		12.513	1.42	116239.37	2856.12	2.43
				4777675.35	745612.11	100.00

Software Version : 6.2.0.0:B27
 Reprocess Number : ry80m-108-pelc: 246
 Sample Name : 715 C1 pH10
 Instrument Name : PELC
 Rack/Vial : 1/36
 Sample Amount : 1.000000
 Cycle : 36

Date : 12/14/01 11:09:23 AM
 Data Acquisition Time : 12/13/01 9:09:03 PM
 Channel : A
 Operator : lhshultz
 Dilution Factor : 1.000000

Result File : D:\Projects\L224715\RawData\60659.117.036.rst
 Sequence File : D:\Sequences\L224715\60659.117.idx

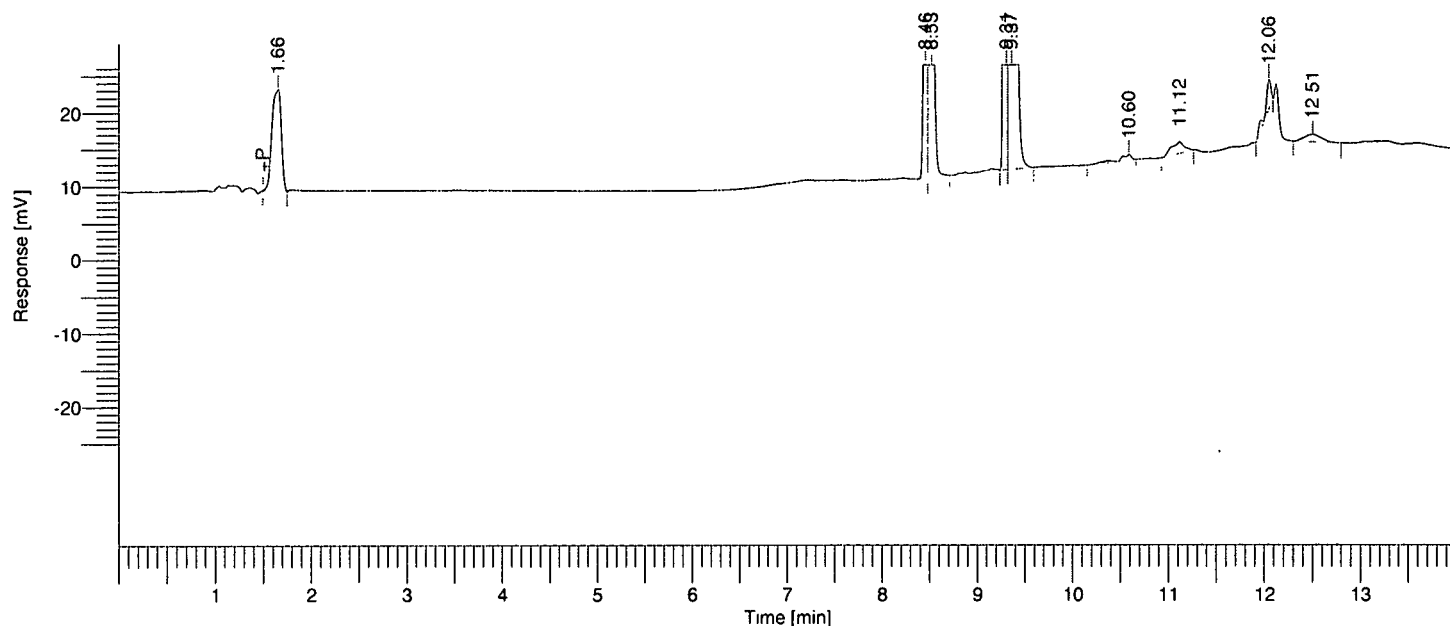

Single Injection Report

Rebecca Leigh Shultz
 NB 60659

Peak #	Component Name	Time [min]	RRT	Area [$\mu\text{V}\cdot\text{sec}$]	Height [μV]	Area [%]
1		1.657	0.19	180671.53	26760.03	4.51
2		8.463	0.96	174891.72	58186.06	4.37
3		8.525	0.97	324556.24	88478.70	8.11
4		9.314	1.06	1002245.15	378103.81	25.04
5		9.366	1.06	2224088.43	546571.51	55.57
6		10.595	1.20	13765.51	1520.69	0.34
7		11.125	1.26	28378.91	2915.27	0.71
8		12.055	1.37	29203.81	7529.41	0.73
9		12.510	1.42	24466.34	1970.44	0.61
				4002267.64	1.11e+06	100.00

Software Version : 6.2.0.0:B27
 Reprocess Number : ry80m-108-pelc: 247
 Sample Name : 715 F1 pH10
 Instrument Name : PELC
 Rack/Vial : 1/37
 Sample Amount : 1.000000
 Cycle : 37

Date : 12/14/01 11:09:24 AM
 Data Acquisition Time : 12/13/01 9:28:36 PM
 Channel : A
 Operator : lhshultz
 Dilution Factor : 1.000000

Result File : D:\Projects\L224715\RawData\60659.117.037.rst
 Sequence File : D:\Sequences\L224715\60659.117.idx

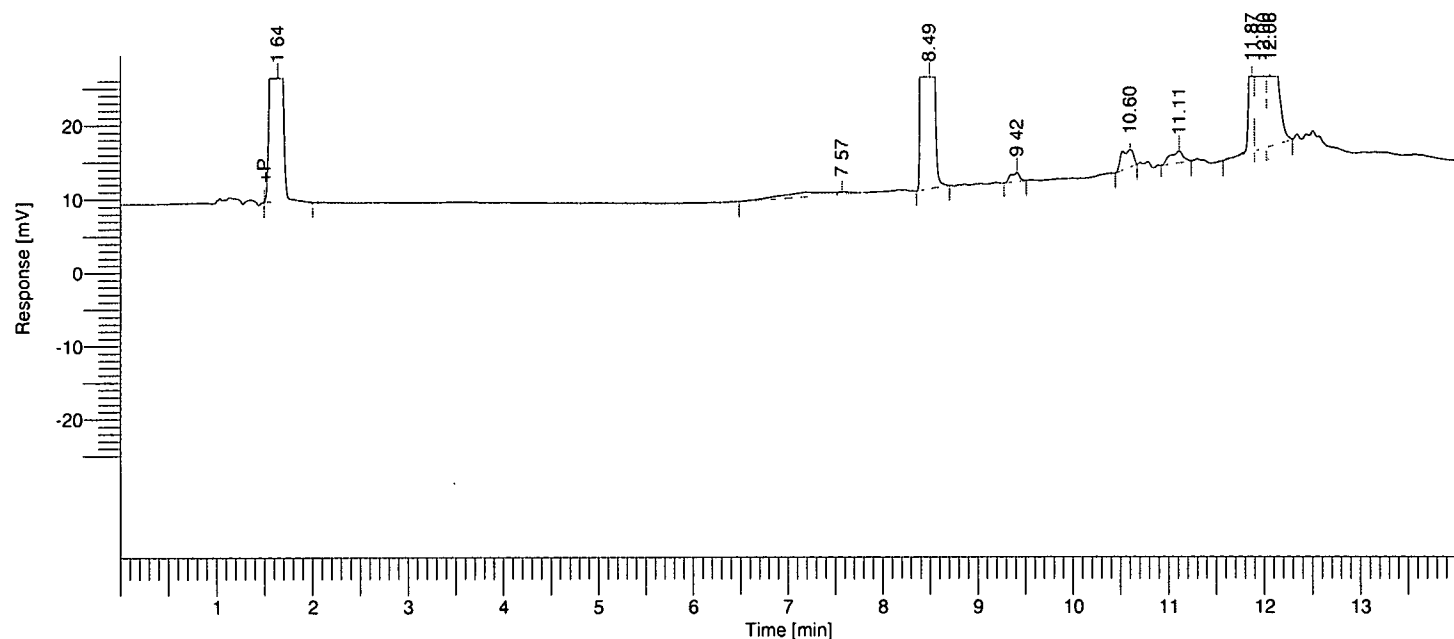

Single Injection Report

Rebecca Leigh Shultz
 NB 60659

Peak #	Component Name	Time [min]	RRT	Area [$\mu\text{V}\cdot\text{sec}$]	Height [μV]	Area [%]
1		1.638	0.19	779925.03	114226.78	18.43
2		7.574	0.86	45933.77	651.40	1.09
3		8.495	0.96	1480181.53	247446.35	34.98
4		9.416	1.07	15664.06	2393.06	0.37
5		10.601	1.20	41214.38	4505.17	0.97
6		11.114	1.26	29869.03	3070.83	0.71
7		11.874	1.35	172796.22	50142.69	4.08
8		11.995	1.36	813198.22	174038.43	19.22
9		12.062	1.37	852413.77	205550.95	20.15
				4231196.00	802025.65	100.00

Software Version : 6.2.0.0.0:B27
 Reprocess Number : ry80m-108-pelc: 248
 Sample Name : 715 G1 pH10
 Instrument Name : PELC
 Rack/Vial : 1/38
 Sample Amount : 1.000000
 Cycle : 38

Date : 12/14/01 11:09:25 AM
 Data Acquisition Time : 12/13/01 9:48:07 PM
 Channel : A
 Operator : lhshultz
 Dilution Factor : 1.000000

Result File : D:\Projects\L224715\RawData\60659.117.038.rst
 Sequence File : D:\Sequences\L224715\60659.117.idx

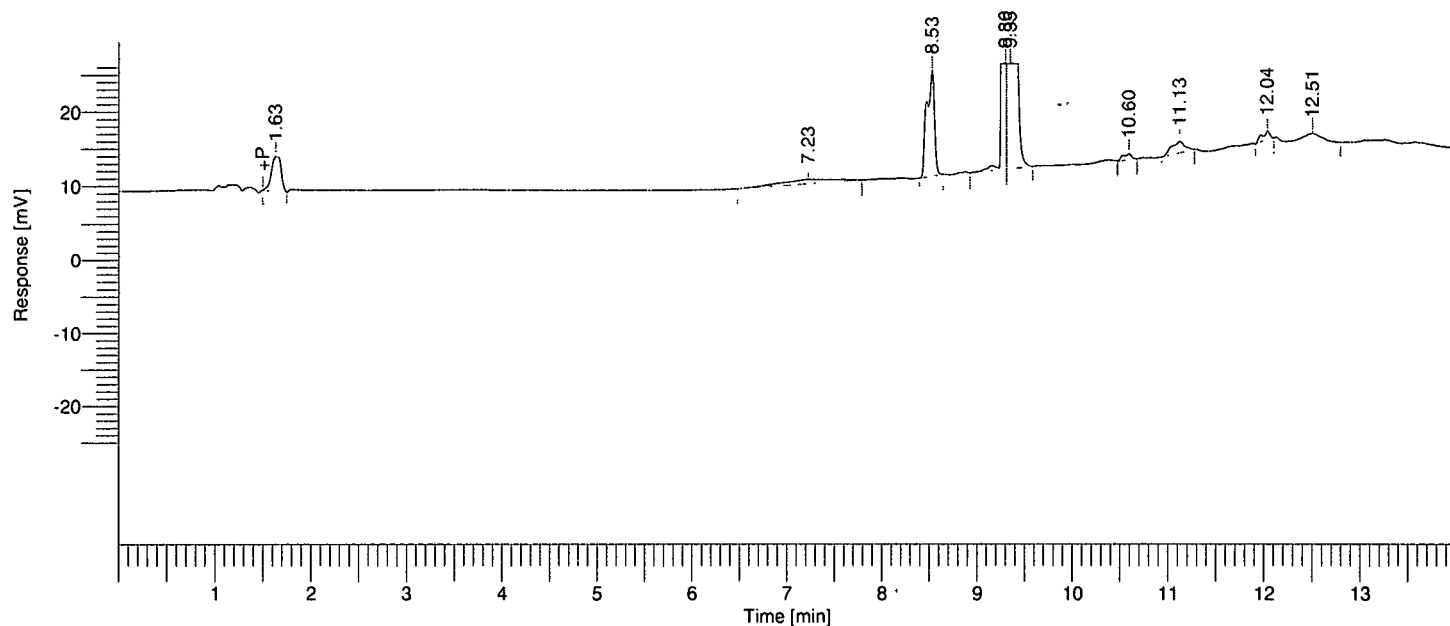

Single Injection Report

Rebecca Leigh Shultz
 NB 60659

Peak #	Component Name	Time [min]	RRT	Area [uV*sec]	Height [uV]	Area [%]
1		1.634	0.19	63988.40	8995.56	1.43
2		7.227	0.82	42578.99	1121.32	0.95
3		8.533	0.97	157700.20	27903.86	3.52
4		9.304	1.05	1227003.34	475618.76	27.40
5		9.354	1.06	2915329.78	684702.10	65.09
7		11.126	1.26	28539.46	2902.37	0.64
8		12.038	1.36	13510.45	2312.54	0.30
9		12.508	1.42	30126.09	2184.34	0.67
				4478776.71	1.21e+06	100.00

Software Version : 6.2.0.0:B27
 Reprocess Number : ry80m-108-pelc: 249
 Sample Name : 715 D pHW
 Instrument Name : PELC
 Rack/Vial : 1/39
 Sample Amount : 1.000000
 Cycle : 39

Date : 12/14/01 11:09:26 AM
 Data Acquisition Time : 12/13/01 10:07:40 PM
 Channel : A
 Operator : lhshultz
 Dilution Factor : 1.000000

Result File : D:\Projects\L224715\RawData\60659.117.039.rst
 Sequence File : D:\Sequences\L224715\60659.117.idx

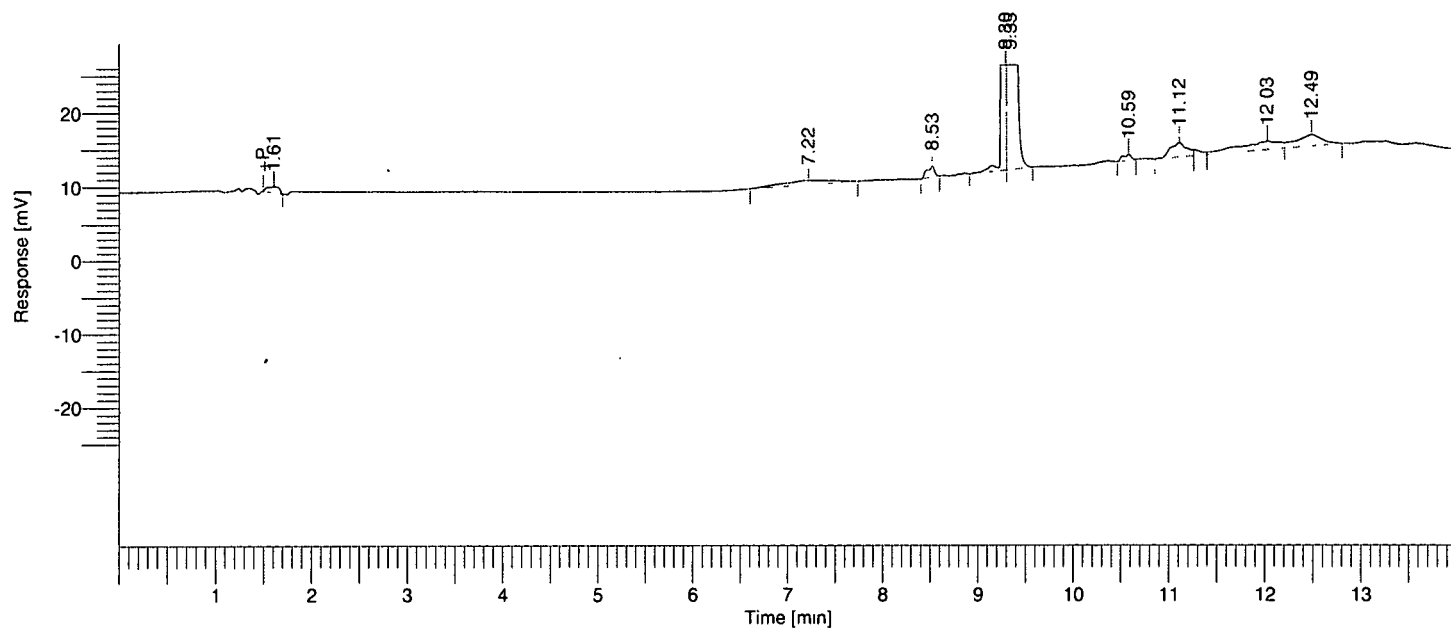

Single Injection Report

Rebecca Leigh Shultz
 NB 60659

Peak #	Component Name	Time [min]	RRT	Area [uV*sec]	Height [uV]	Area [%]
1		1.611	0.18	13737.94	1553.60	0.30
2		7.223	0.82	38282.11	1048.74	0.84
3		8.528	0.97	16218.69	2855.99	0.35
4		9.295	1.05	1312054.07	493102.44	28.64
5		9.345	1.06	3036292.67	726860.78	66.27
7		11.116	1.26	44148.92	3774.72	0.96
8		12.031	1.36	66386.43	2233.08	1.45
9		12.491	1.42	54650.48	2864.90	1.19
				4581771.31	1.23e+06	100.00

Software Version : 6.2.0.0:B27
 Reprocess Number : ry80m-108-pelc: 250
 Sample Name : 715 L pHW
 Instrument Name : PELC
 Rack/Vial : 1/40
 Sample Amount : 1.000000
 Cycle : 40

Date : 12/14/01 11:09:27 AM
 Data Acquisition Time : 12/13/01 10:27:12 PM
 Channel : A
 Operator : lhshultz
 Dilution Factor : 1.000000

Result File : D:\Projects\L224715\RawData\60659.117.040.rst
 Sequence File : D:\Sequences\L224715\60659.117.idx

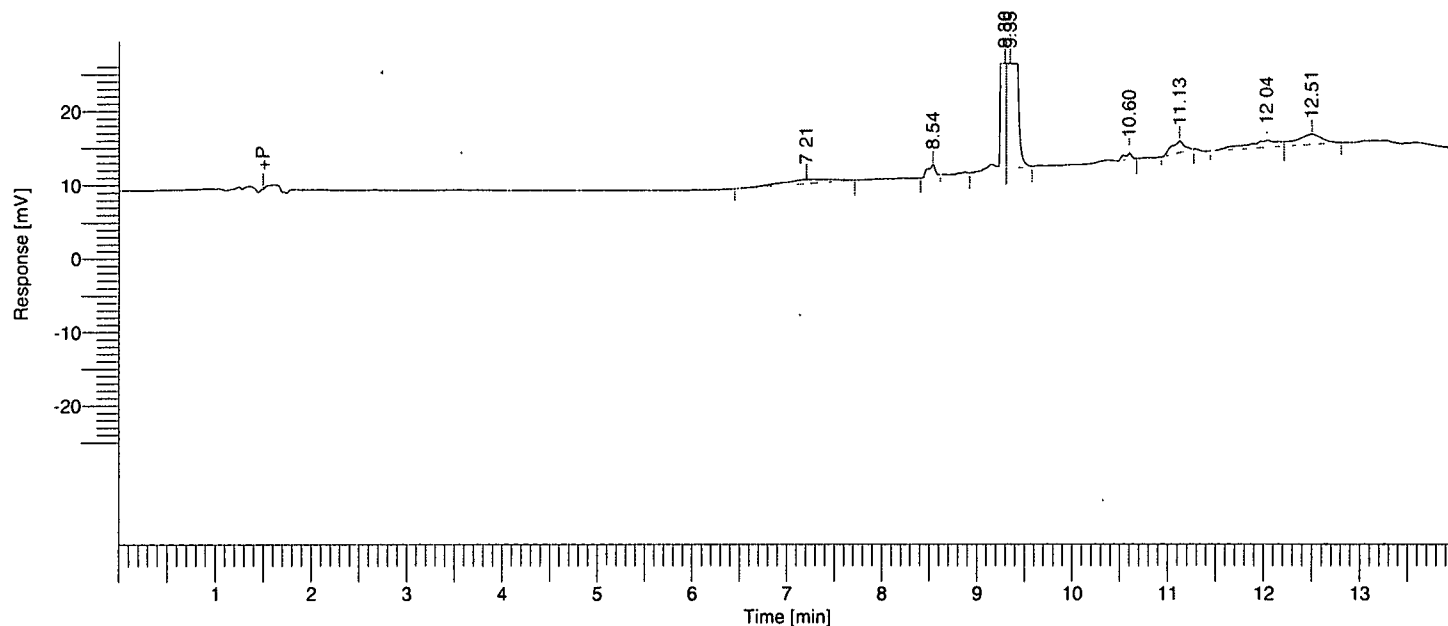

Single Injection Report

Rebecca Leigh Shultz
 NB 60659

Peak #	Component Name	Time [min]	RRT	Area [uV*sec]	Height [uV]	Area [%]
1		7.210	0.82	38866.61	1116.23	0.86
2		8.543	0.97	16624.54	2956.15	0.37
3		9.301	1.05	1325250.76	488330.93	29.29
4		9.352	1.06	3022227.41	728134.15	66.80
6		11.129	1.26	28292.16	2915.23	0.63
7		12.038	1.36	44326.62	1866.47	0.98
8		12.506	1.42	48865.88	2664.60	1.08
				4524453.99	1.23e+06	100.00

Software Version : 6.2.0.0:B27
Reprocess Number : ry80m-108-pelc: 251
Sample Name : 715 D pH2
Instrument Name : PELC
Rack/Vial : 1/41
Sample Amount : 1.000000
Cycle : 41

Date : 12/14/01 11:09:27 AM
Data Acquisition Time : 12/13/01 10:46:42 PM
Channel : A
Operator : lhshultz
Dilution Factor : 1.000000

Result File : D:\Projects\L224715\RawData\60659.117.041.rst
Sequence File : D:\Sequences\L224715\60659.117.idx

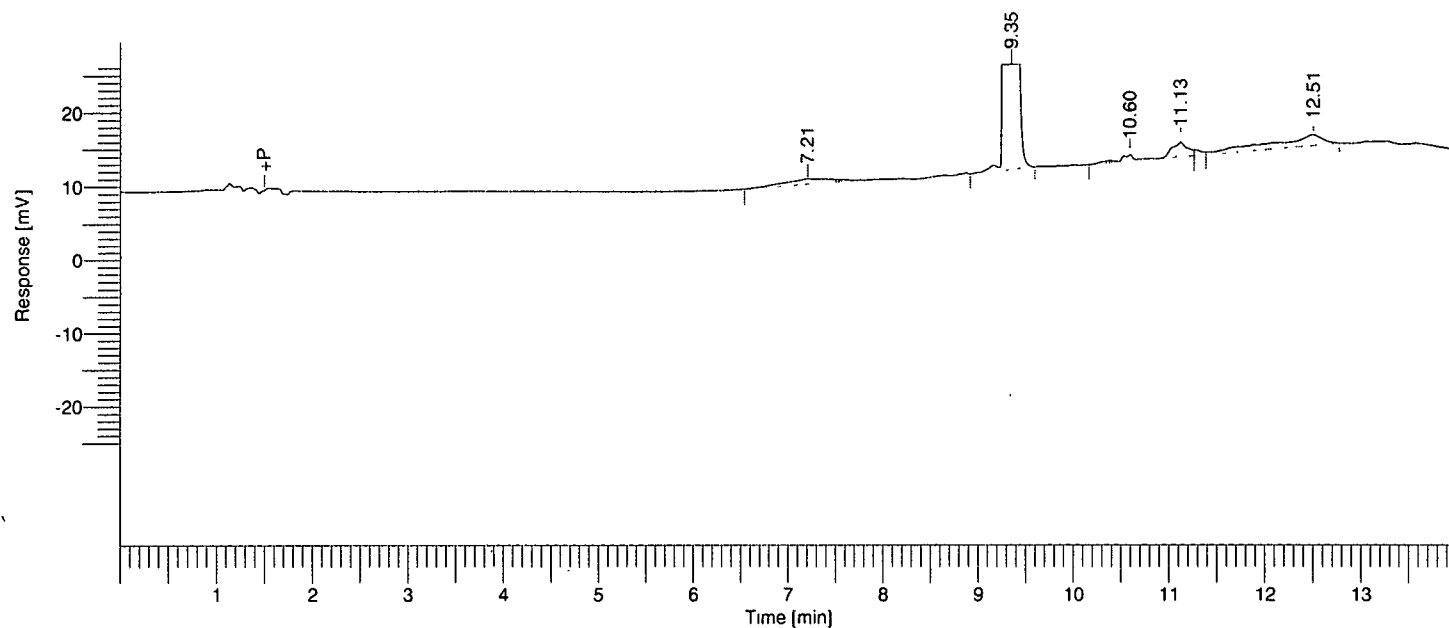

Single Injection Report

Rebecca Leigh Shultz
NB 60659

Peak #	Component Name	Time [min]	RRT	Area [$\mu\text{V}\cdot\text{sec}$]	Height [μV]	Area [%]
1		7.209	0.82	43228.40	1317.14	0.89
2		9.354	1.06	4675186.12	748377.67	95.76
3		10.595	1.20	13571.92	1520.90	0.28
4		11.126	1.26	42733.58	3699.68	0.88
5		12.507	1.42	107495.90	2709.64	2.20
				4882215.92	757625.02	100.00

Software Version : 6.2.0.0:B27
 Reprocess Number : ry80m-108-pelc: 252
 Sample Name : 715 L pH2
 Instrument Name : PELC
 Rack/Vial : 1/42
 Sample Amount : 1.000000
 Cycle : 42

Date : 12/14/01 11:09:28 AM
 Data Acquisition Time : 12/13/01 11:06:14 PM
 Channel : A
 Operator : lhshultz
 Dilution Factor : 1.000000

Result File : D:\Projects\L224715\RawData\60659.117.042.rst
 Sequence File : D:\Sequences\L224715\60659.117.idx

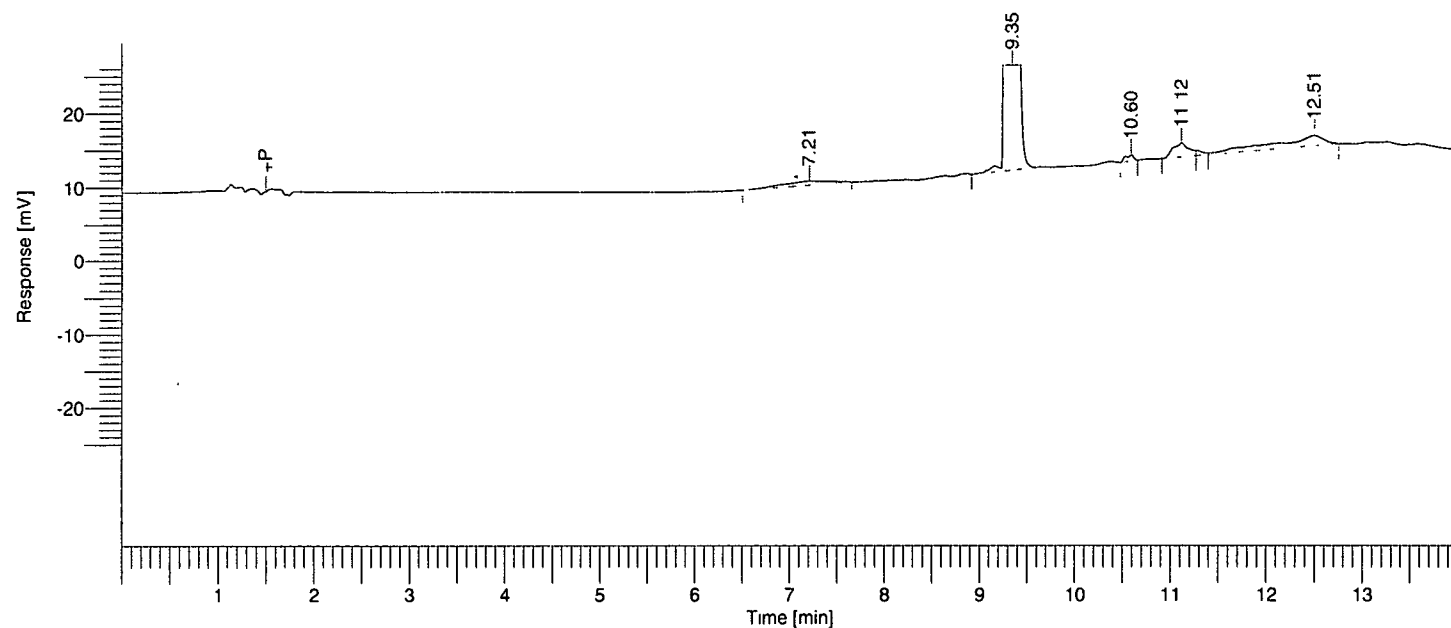

Single Injection Report

Rebecca Leigh Shultz
 NB 60659

Peak #	Component Name	Time [min]	RRT	Area [uV*sec]	Height [uV]	Area [%]
1		7.213	0.82	35698.53	1045.46	0.74
2		9.350	1.06	4666294.23	755402.35	96.32
4		11.123	1.26	42187.79	3638.18	0.87
5		12.506	1.42	100236.10	2663.18	2.07
				4844416.65	762749.17	100.00

Software Version : 6.2.0.0.0:B27
 Reprocess Number : ry80m-108-pelc: 253
 Sample Name : 715 D pH4
 Instrument Name : PELC
 Rack/Vial : 1/43
 Sample Amount : 1.000000
 Cycle : 43

Date : 12/14/01 11:09:29 AM
 Data Acquisition Time : 12/13/01 11:25:46 PM
 Channel : A
 Operator : lhshultz
 Dilution Factor : 1.000000

Result File : D:\Projects\L224715\RawData\60659.117.043.rst
 Sequence File : D:\Sequences\L224715\60659.117.idx

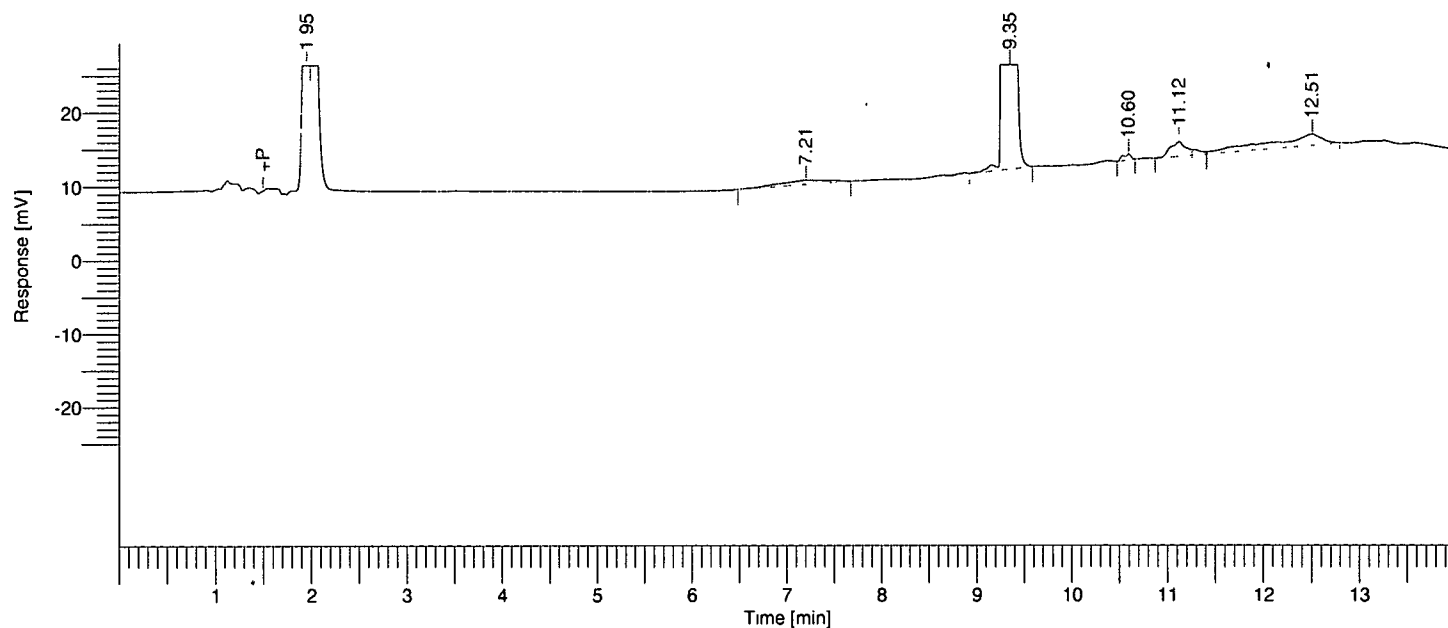

Single Injection Report

Rebecca Leigh Shultz
 NB 60659

Peak #	Component Name	Time [min]	RRT	Area [uV*sec]	Height [uV]	Area [%]
1		1.951	0.22	179924.17	50517.49	3.59
2		7.206	0.82	37271.94	1068.04	0.74
3		9.354	1.06	4641939.91	774892.22	92.58
5		11.125	1.26	42736.51	3763.47	0.85
6		12.512	1.42	112343.46	2833.92	2.24
				5014216.00	833075.14	100.00

Software Version : 6.2.0.0:B27
 Reprocess Number : ry80m-108-pelc: 254
 Sample Name : 715 L pH4
 Instrument Name : PELC
 Rack/Vial : 1/44
 Sample Amount : 1.000000
 Cycle : 44

Date : 12/14/01 11:09:29 AM
 Data Acquisition Time : 12/13/01 11:45:19 PM
 Channel : A
 Operator : lhshultz
 Dilution Factor : 1.000000

Result File : D:\Projects\L224715\RawData\60659.117.044.rst
 Sequence File : D:\Sequences\L224715\60659.117.idx

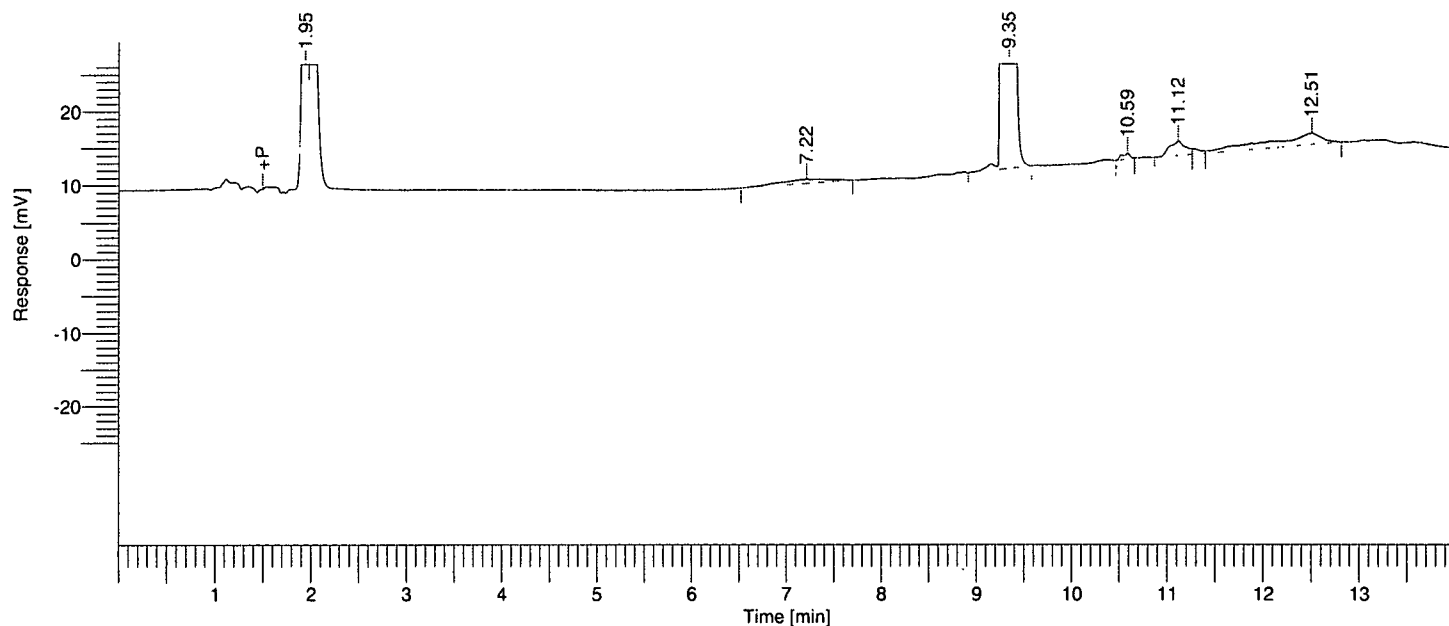

Single Injection Report

Rebecca Leigh Shultz
 NB 60659

Peak #	Component Name	Time [min]	RRT	Area [uV*sec]	Height [uV]	Area [%]
1		1.946	0.22	173286.42	50200.97	3.45
2		7.216	0.82	38433.48	1060.46	0.77
3		9.346	1.06	4646466.85	753817.22	92.57
5		11.119	1.26	44029.22	3753.60	0.88
6		12.510	1.42	117183.34	2908.89	2.33
				5019399.31	811741.14	100.00

Software Version : 6.2.0.0:B27
 Reprocess Number : ry80m-108-pelc: 255
 Sample Name : 715 D pH6
 Instrument Name : PELC
 Rack/Vial : 1/45
 Sample Amount : 1.000000
 Cycle : 45

Date : 12/14/01 11:09:30 AM
 Data Acquisition Time : 12/14/01 12:04:51 AM
 Channel : A
 Operator : lhshultz
 Dilution Factor : 1.000000

Result File : D:\Projects\L224715\RawData\60659.117.045.rst
 Sequence File : D:\Sequences\L224715\60659.117.idx

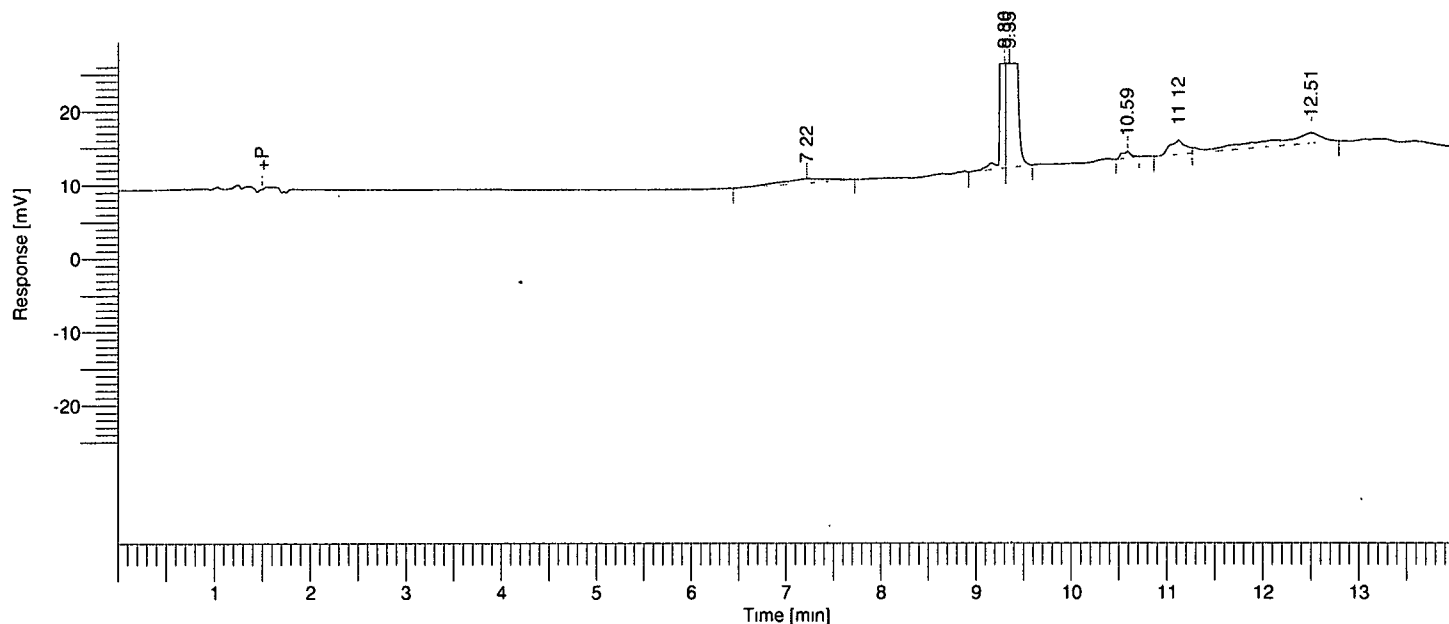

Single Injection Report

Rebecca Leigh Shultz
 NB 60659

Peak #	Component Name	Time [min]	RRT	Area [uV*sec]	Height [uV]	Area [%]
1		7.220	0.82	39891.14	1093.61	0.82
2		9.303	1.05	1411326.49	524930.88	29.03
3		9.354	1.06	3245937.99	741391.56	66.76
4		10.591	1.20	11479.20	1685.21	0.24
5		11.124	1.26	43054.97	3679.39	0.89
6		12.505	1.42	110744.63	2757.44	2.28
				4862434.42	1.28e+06	100.00

Software Version : 6.2.0.0.0:B27
 Reprocess Number : ry80m-108-pelc: 256
 Sample Name : 715 L pH6
 Instrument Name : PELC
 Rack/Vial : 1/46
 Sample Amount : 1.000000
 Cycle : 46

Date : 12/14/01 11:09:32 AM
 Data Acquisition Time : 12/14/01 12:24:23 AM
 Channel : A
 Operator : lhshultz
 Dilution Factor : 1.000000

Result File : D:\Projects\L224715\RawData\60659.117.046.rst
 Sequence File : D:\Sequences\L224715\60659.117.idx

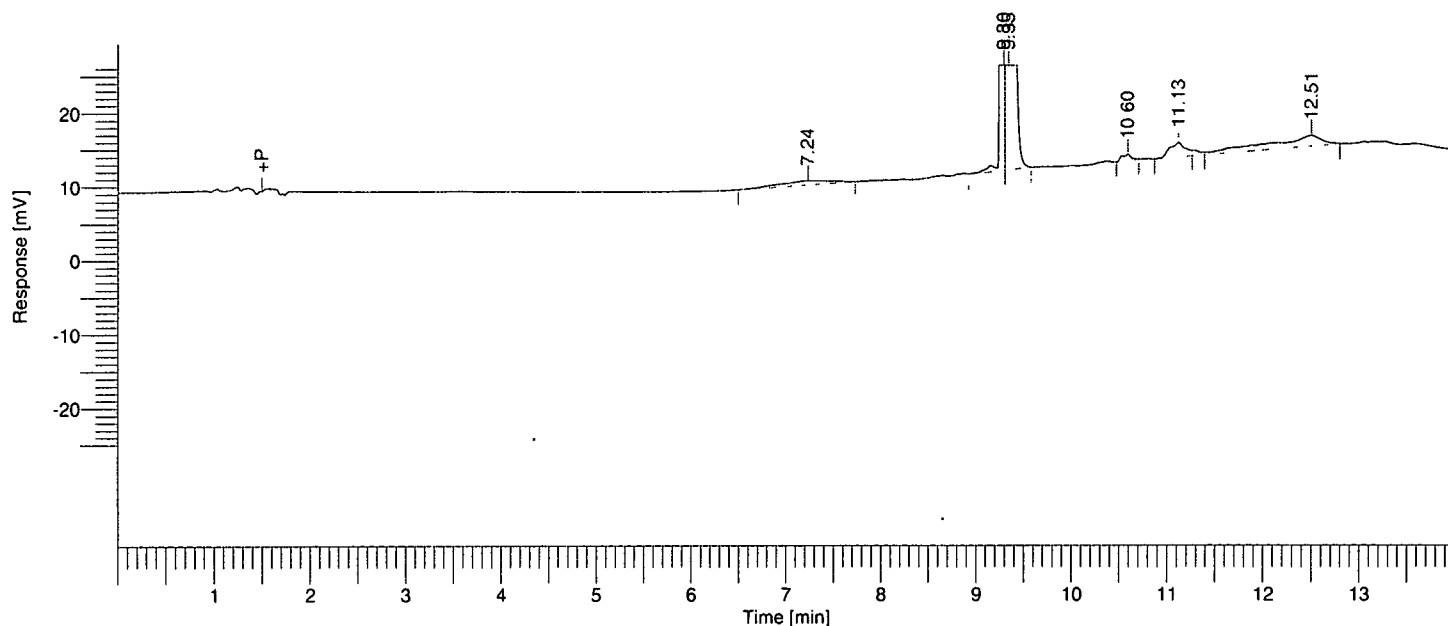

Single Injection Report

Rebecca Leigh Shultz
 NB 60659

Peak #	Component Name	Time [min]	RRT	Area [$\mu\text{V}\cdot\text{sec}$]	Height [μV]	Area [%]
1		7.236	0.82	39687.21	1055.89	0.82
2		9.299	1.05	1394064.62	514150.74	28.91
3		9.351	1.06	3221355.30	732415.71	66.80
4		10.597	1.20	11239.66	1655.98	0.23
5		11.127	1.26	43458.36	3746.71	0.90
6		12.510	1.42	112593.37	2808.46	2.33
				4822398.53	1.26e+06	100.00

Software Version : 6.2.0.0:B27
 Reprocess Number : ry80m-108-pelc: 257
 Sample Name : 715 D pH8
 Instrument Name : PELC
 Rack/Vial : 1/47
 Sample Amount : 1.000000
 Cycle : 47

Date : 12/14/01 11:09:32 AM
 Data Acquisition Time : 12/14/01 12:43:55 AM
 Channel : A
 Operator : lhshultz
 Dilution Factor : 1.000000

Result File : D:\Projects\L224715\RawData\60659.117.047.rst
 Sequence File : D:\Sequences\L224715\60659.117.idx

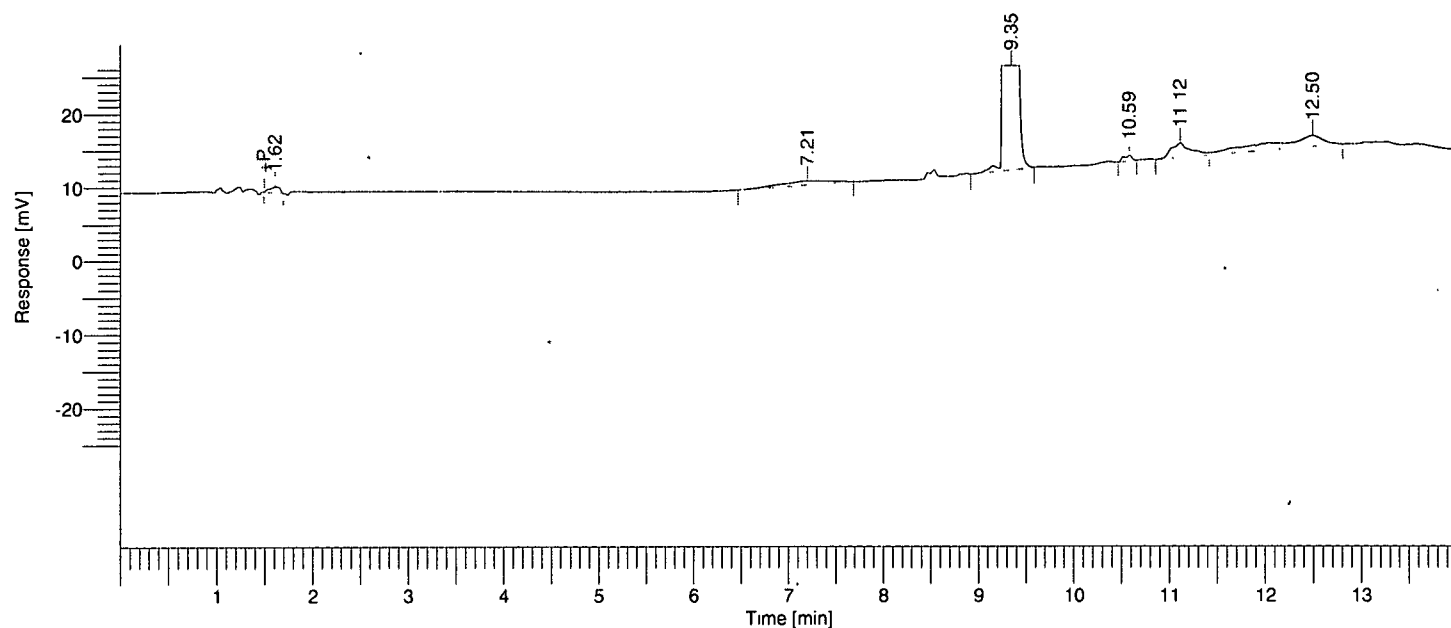

Single Injection Report

Rebecca Leigh Shultz
 NB 60659

Peak #	Component Name	Time [min]	RRT	Area [$\mu\text{V}\cdot\text{sec}$]	Height [μV]	Area [%]
1		1.616	0.18	11494.14	1519.49	0.24
2		7.208	0.82	38524.24	1081.87	0.80
3		9.354	1.06	4614484.43	745922.10	95.44
5		11.121	1.26	53190.28	3787.44	1.10
6		12.501	1.42	117424.38	2845.69	2.43
				4835117.47	755156.60	100.00

Software Version : 6.2.0.0:B27
 Reprocess Number : ry80m-108-pelc: 258
 Sample Name : 715 L pH8
 Instrument Name : PELC
 Rack/Vial : 1/48
 Sample Amount : 1.000000
 Cycle : 48

Date : 12/14/01 11:09:33 AM
 Data Acquisition Time : 12/14/01 1:03:27 AM
 Channel : A
 Operator : lhshultz
 Dilution Factor : 1.000000

Result File : D:\Projects\L224715\RawData\60659.117.048.rst
 Sequence File : D:\Sequences\L224715\60659.117.idx

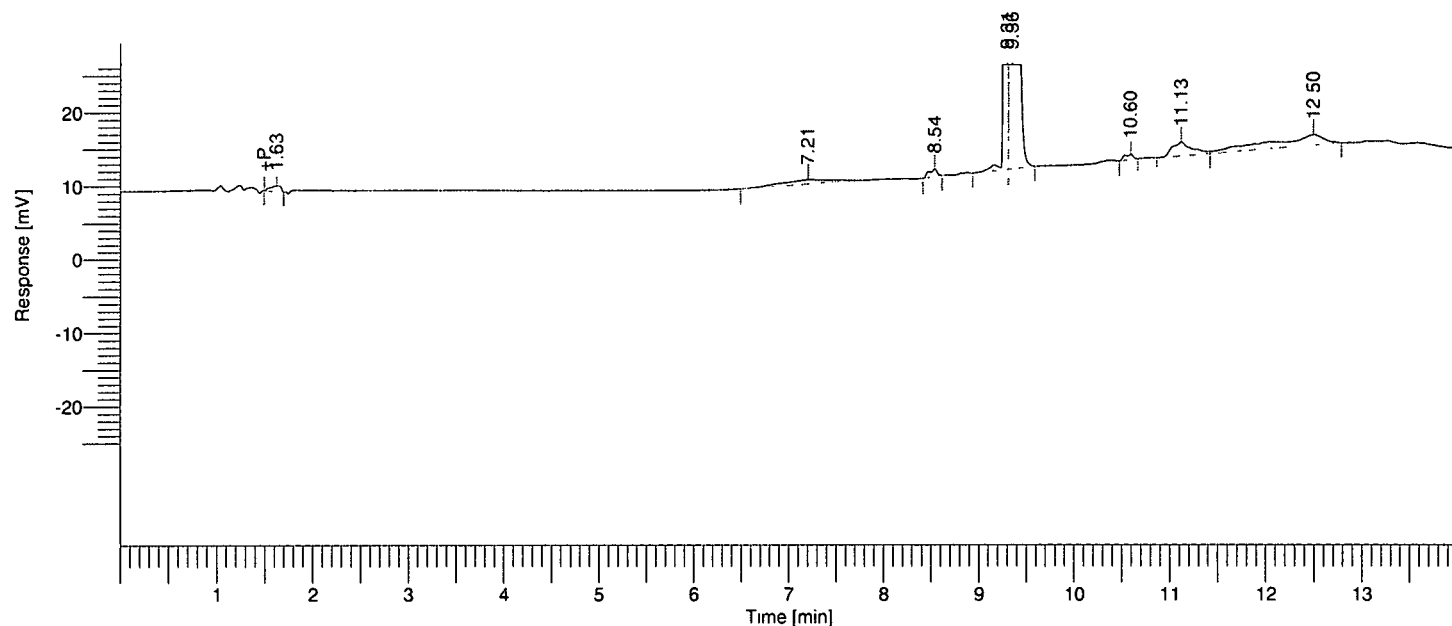

Single Injection Report

Rebecca Leigh Shultz
 NB 60659

Peak #	Component Name	Time [min]	RRT	Area [uV*sec]	Height [uV]	Area [%]
1		1.631	0.18	11803.77	1549.50	0.24
2		7.210	0.82	38377.18	1078.00	0.79
3		8.543	0.97	12046.76	2043.53	0.25
4		9.307	1.06	1346303.34	522096.09	27.87
5		9.357	1.06	3258758.70	706185.43	67.45
7		11.126	1.26	52095.84	3687.43	1.08
8		12.501	1.42	111839.13	2729.60	2.31
				4831224.72	1.24e+06	100.00

Software Version : 6.2.0.0:B27
 Reprocess Number : ry80m-108-pelc: 259
 Sample Name : 715 D pH10
 Instrument Name : PELC
 Rack/Vial : 1/49
 Sample Amount : 1.000000
 Cycle : 49

Date : 12/14/01 11:09:33 AM
 Data Acquisition Time : 12/14/01 1:23:00 AM
 Channel : A
 Operator : lhshultz
 Dilution Factor : 1.000000

Result File : D:\Projects\L224715\RawData\60659.117.049.rst
 Sequence File : D:\Sequences\L224715\60659.117.idx

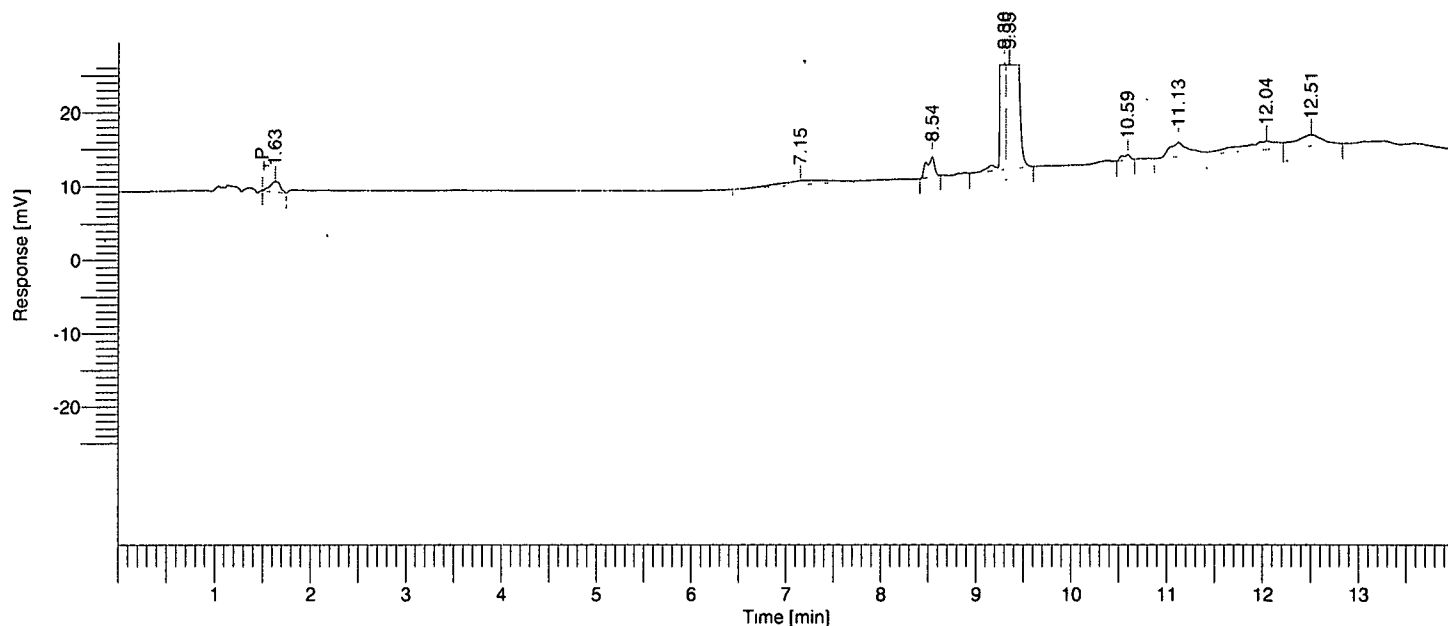

Single Injection Report

Rebecca Leigh Shultz
 NB 60659

Peak #	Component Name	Time [min]	RRT	Area [uV*sec]	Height [uV]	Area [%]
1		1.634	0.19	20361.90	2664.64	0.42
2		7.154	0.81	37919.35	1022.58	0.78
3		8.543	0.97	31293.37	5118.33	0.65
4		9.305	1.05	1400477.24	521515.53	28.93
5		9.354	1.06	3174778.97	687346.74	65.58
7		11.126	1.26	52745.87	3668.00	1.09
8		12.040	1.37	66262.42	2253.78	1.37
9		12.508	1.42	57146.36	2914.90	1.18
				4840985.47	1.23e+06	100.00

Software Version : 6.2.0.0:B27
 Reprocess Number : ry80m-108-pelc: 260
 Sample Name : 715 L pH10
 Instrument Name : PELC
 Rack/Vial : 1/50
 Sample Amount : 1.000000
 Cycle : 50

Date : 12/14/01 11:09:34 AM
 Data Acquisition Time : 12/14/01 1:42:32 AM
 Channel : A
 Operator : lhshultz
 Dilution Factor : 1.000000

Result File : D:\Projects\L224715\RawData\60659.117.050.rst
 Sequence File : D:\Sequences\L224715\60659.117.idx

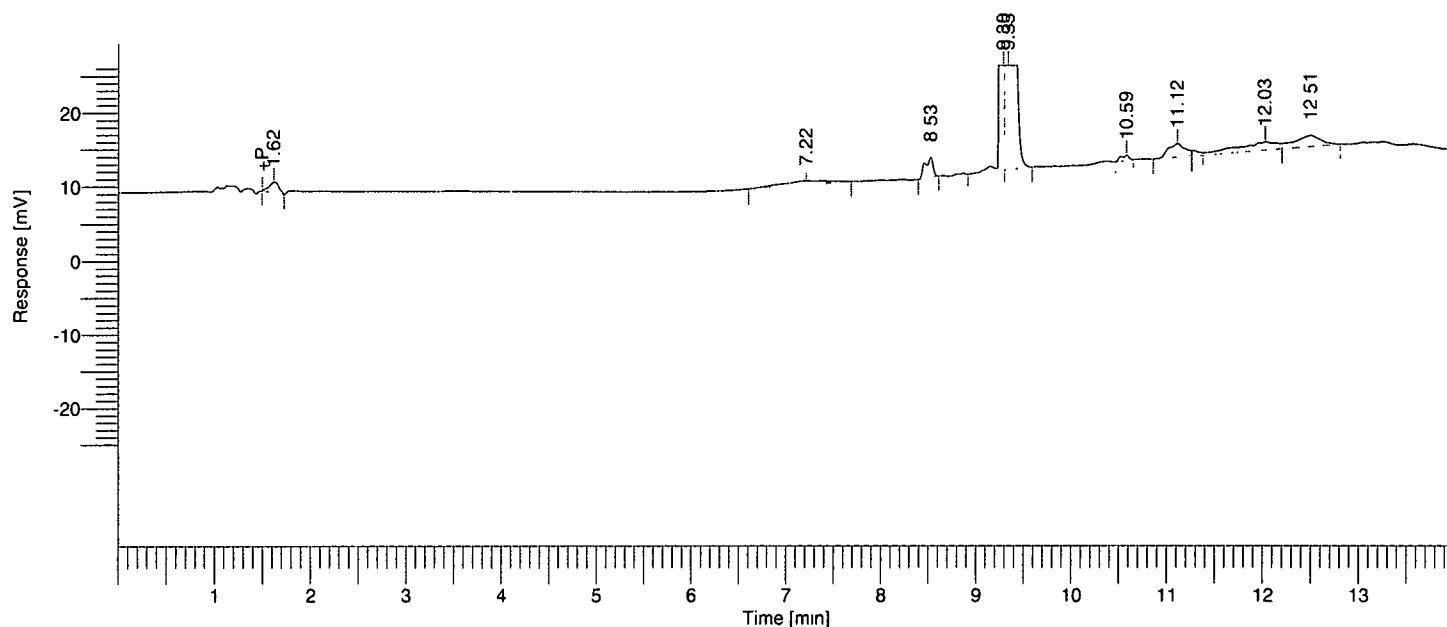

Single Injection Report

Rebecca Leigh Shultz
 NB 60659

Peak #	Component Name	Time [min]	RRT	Area [uV*sec]	Height [uV]	Area [%]
1		1.620	0.18	19218.75	2647.14	0.40
2		7.217	0.82	33859.15	999.64	0.70
3		8.530	0.97	31597.54	5311.99	0.66
4		9.297	1.05	1422642.51	516656.54	29.49
5		9.347	1.06	3150718.30	695613.56	65.32
7		11.117	1.26	43860.46	3659.29	0.91
8		12.031	1.36	66279.18	2251.56	1.37
9		12.505	1.42	55588.64	2875.31	1.15
				4823764.52	1.23e+06	100.00

Software Version : 6.2.0.0.0:B27
 Reprocess Number : ry80m-108-pelc: 211
 Sample Name : water
 Instrument Name : PELC
 Rack/Vial : 1/1
 Sample Amount : 1.000000
 Cycle : 1

Date : 12/14/01 11:08:37 AM
 Data Acquisition Time : 12/13/01 9:45:25 AM
 Channel : A
 Operator : lhshultz
 Dilution Factor : 1.000000

Result File : D:\Projects\L224715\RawData\60659.117.001.rst
 Sequence File : D:\Sequences\L224715\60659.117.idx

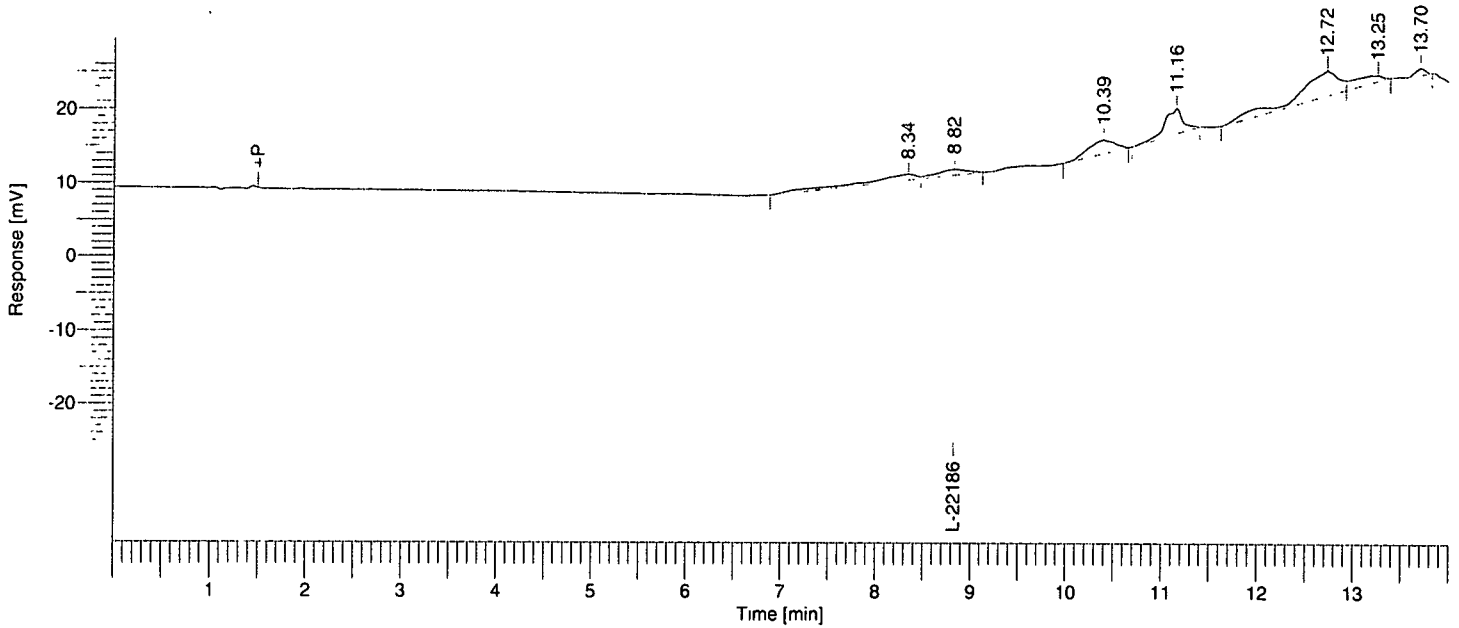

Single Injection Report

Rebecca Leigh Shultz
 NB 60659

Peak #	Component Name	Time [min]	RRT	Area [uV*sec]	Height [uV]	Area [%]
1		8.341	0.95	63913.29	1525.64	12.35
2	L-221869	8.825	1.00	34683.62	1520.17	6.70
3		10.391	1.18	70214.27	3487.97	13.57
4		11.156	1.26	87836.63	6524.90	16.97
5		12.724	1.44	200314.24	6444.32	38.70
6		13.251	1.50	47583.86	1486.53	9.19
7		13.698	1.55	13000.63	1732.02	2.51
				517546.53	22721.56	100.00

Software Version : 6.2.0.0.0:B27
 Reprocess Number : ry80m-108-pelc: 306
 Sample Name : 715 std 0.20 mg/mL
 Instrument Name : PELC
 Rack/Vial : 1/2
 Sample Amount : 1.000000
 Cycle : 2

Date : 12/17/01 8:11:23 AM
 Data Acquisition Time : 12/15/01 1:08:37 PM
 Channel : A
 Operator : lhshultz
 Dilution Factor : 1.000000

Result File : D:\Projects\L224715\RawData\60659.121.002.rst
 Sequence File : D:\Sequences\L224715\60659.121.idx

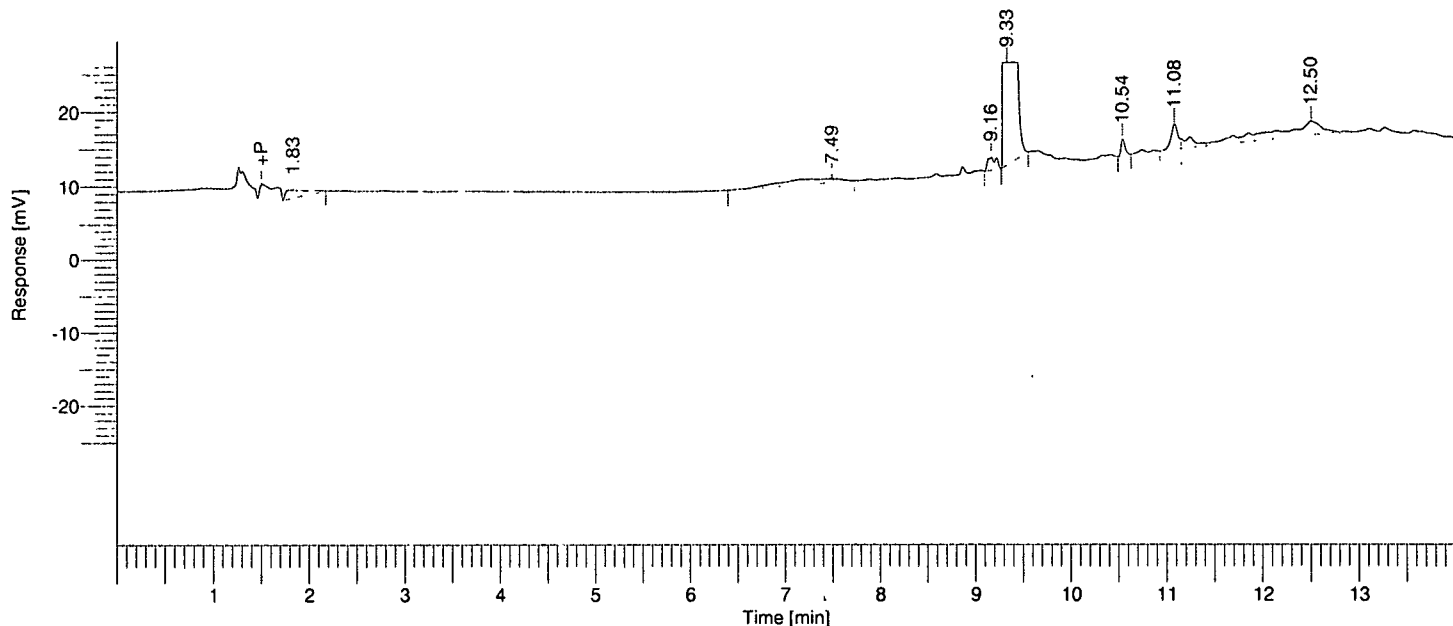

Single Injection Report

Rebecca Leigh Shultz
 NB 60659

Peak #	Component Name	Time [min]	RRT	Area [$\mu\text{V}\cdot\text{sec}$]	Height [μV]	Area [%]
1		1.830	0.21	31193.70	1989.74	0.36
2		7.489	0.85	55419.92	881.83	0.64
3		9.161	1.04	21811.24	3311.44	0.25
4		9.326	1.06	8361571.12	1.89e+06	96.68
5		10.536	1.19	12558.02	4345.76	0.15
6		11.080	1.26	34061.90	6637.88	0.39
7		12.500	1.42	131832.58	3564.80	1.52
				8648448.48	1.91e+06	100.00

Software Version : 6.2.0.0.0:B27
 Reprocess Number : ry80m-108-pelc: 307
 Sample Name : 715 std 0.15 mg/mL
 Instrument Name : PELC
 Rack/Vial : 1/3
 Sample Amount : 1.000000
 Cycle : 3

Date : 12/17/01 8:11:24 AM
 Data Acquisition Time : 12/15/01 1:28:09 PM
 Channel : A
 Operator : lhshultz
 Dilution Factor : 1.000000

Result File : D:\Projects\L224715\RawData\60659.121.003.rst
 Sequence File : D:\Sequences\L224715\60659.121.idx

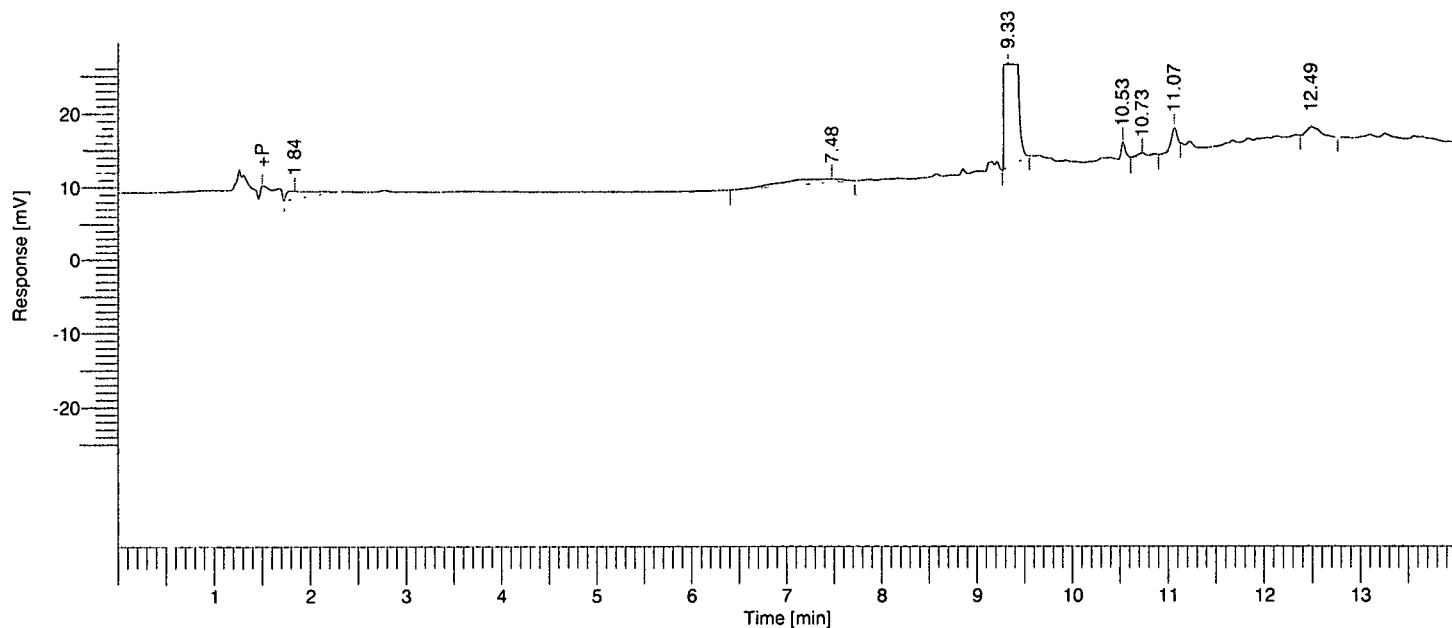

Single Injection Report

Rebecca Leigh Shultz
 NB 60659

Peak #	Component Name	Time [min]	RRT	Area [uV*sec]	Height [uV]	Area [%]
1		1.837	0.21	38890.74	2038.69	0.59
2		7.480	0.85	52042.16	840.31	0.78
3		9.329	1.06	6492951.52	1.59e+06	97.83
4		10.530	1.19	12943.11	4333.47	0.20
6		11.070	1.26	18699.45	4929.01	0.28
7		12.493	1.42	21743.74	2335.81	0.33
				6637270.72	1.60e+06	100.00

Software Version : 6.2.0.0.0:B27
 Reprocess Number : ry80m-108-pelc: 308
 Sample Name : 715 std 0.10 mg/mL
 Instrument Name : PELC
 Rack/Vial : 1/4
 Sample Amount : 1.000000
 Cycle : 4

Date : 12/17/01 8:11:25 AM
 Data Acquisition Time : 12/15/01 1:47:41 PM
 Channel : A
 Operator : lhshultz
 Dilution Factor : 1.000000

Result File : D:\Projects\L224715\RawData\60659.121.004.rst
 Sequence File : D:\Sequences\L224715\60659.121.idx

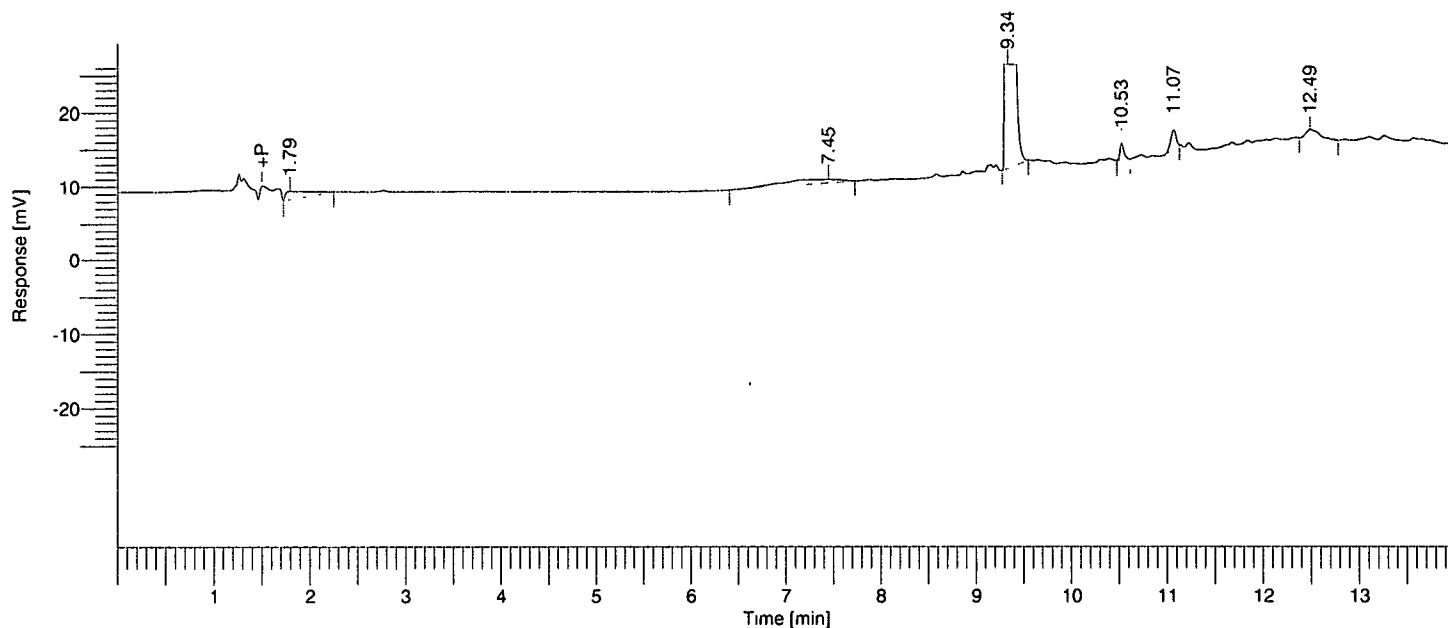

Single Injection Report

Rebecca Leigh Shultz
 NB 60659

Peak #	Component Name	Time [min]	RRT	Area [uV*sec]	Height [uV]	Area [%]
1		1.794	0.20	36064.17	2162.22	0.78
2		7.450	0.84	50525.91	868.01	1.09
3		9.337	1.06	4502103.34	1.23e+06	97.00
4		10.526	1.19	12389.42	4331.02	0.27
5		11.070	1.26	18797.97	4930.35	0.41
6		12.491	1.42	21482.08	2312.31	0.46
				4641362.88	1.24e+06	100.00

Software Version : 6.2.0.0.0:B27
 Reprocess Number : ry80m-108-pelc: 309
 Sample Name : 715 std 0.05 mg/mL
 Instrument Name : PELC
 Rack/Vial : 1/5
 Sample Amount : 1.000000
 Cycle : 5

Date : 12/17/01 8:11:26 AM
 Data Acquisition Time : 12/15/01 2:07:13 PM
 Channel : A
 Operator : lhshultz
 Dilution Factor : 1.000000

Result File : D:\Projects\L224715\RawData\60659.121.005.rst
 Sequence File : D:\Sequences\L224715\60659.121.idx

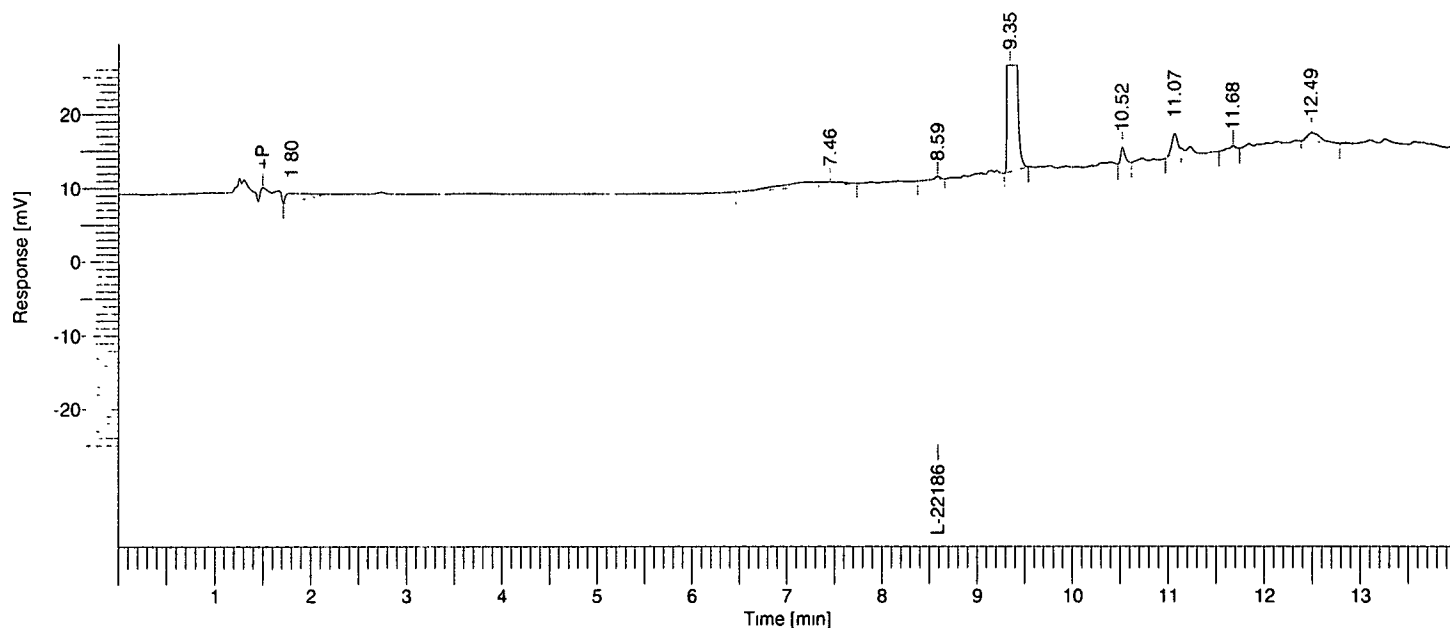

Single Injection Report

Rebecca Leigh Shultz
 NB 60659

Peak #	Component Name	Time [min]	RRT	Area [uV*sec]	Height [uV]	Area [%]
1		1.804	0.21	34392.52	2200.04	1.43
2		7.458	0.87	49857.25	843.78	2.07
4		9.351	1.09	2268760.91	706117.81	94.32
5		10.524	1.23	12130.92	4210.54	0.50
6		11.071	1.29	18886.72	4888.52	0.79
8		12.493	1.45	21293.08	2305.79	0.89
				2405321.40	720566.49	100.00

Software Version : 6.2.0.0.0:B27
 Reprocess Number : ry80m-108-pelc: 310
 Sample Name : 715 std 0.01 mg/mL
 Instrument Name : PELC
 Rack/Vial : 1/6
 Sample Amount : 1.000000
 Cycle : 6

Date : 12/17/01 8:11:26 AM
 Data Acquisition Time : 12/15/01 2:26:45 PM
 Channel : A
 Operator : lhshultz
 Dilution Factor : 1.000000

Result File : D:\Projects\L224715\RawData\60659.121.006.rst
 Sequence File : D:\Sequences\L224715\60659.121.idx

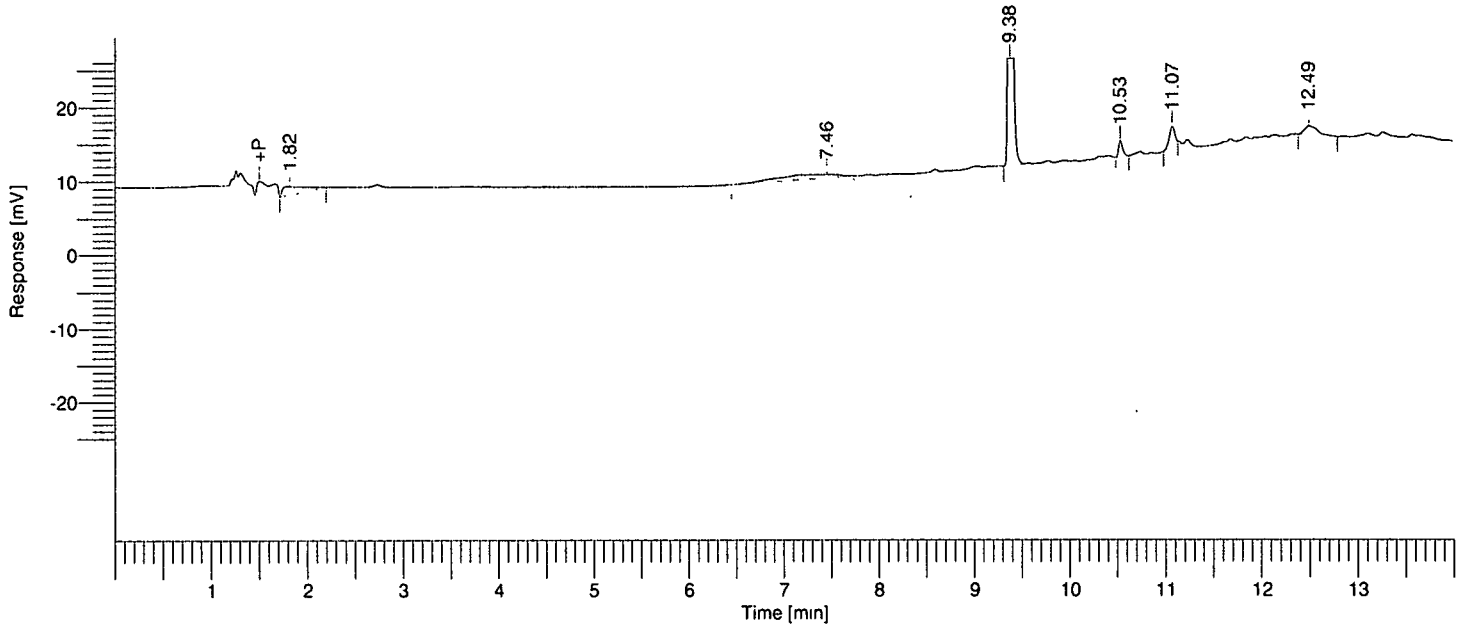

Single Injection Report

Rebecca Leigh Shultz
 NB 60659

Peak #	Component Name	Time [min]	RRT	Area [uV*sec]	Height [uV]	Area [%]
1		1.818	0.21	35174.63	2141.09	5.71
2		7.456	0.85	49741.50	843.80	8.07
3		9.375	1.06	479470.93	174040.21	77.82
4		10.531	1.19	12059.97	4263.83	1.96
5		11.075	1.26	18423.14	4891.48	2.99
6		12.492	1.42	21274.41	2310.78	3.45
				616144.59	188491.19	100.00

Software Version : 6.2.0.0.0:B27
 Reprocess Number : ry80m-108-pelc: 311
 Sample Name : 715 std 0.001 mg/mL
 Instrument Name : PELC
 Rack/Vial : 1/7
 Sample Amount : 1.000000
 Cycle : 7

Date : 12/17/01 8:11:27 AM
 Data Acquisition Time : 12/15/01 2:46:18 PM
 Channel : A
 Operator : lhshultz
 Dilution Factor : 1.000000

Result File : D:\Projects\L224715\RawData\60659.121.007.rst
 Sequence File : D:\Sequences\L224715\60659.121.idx

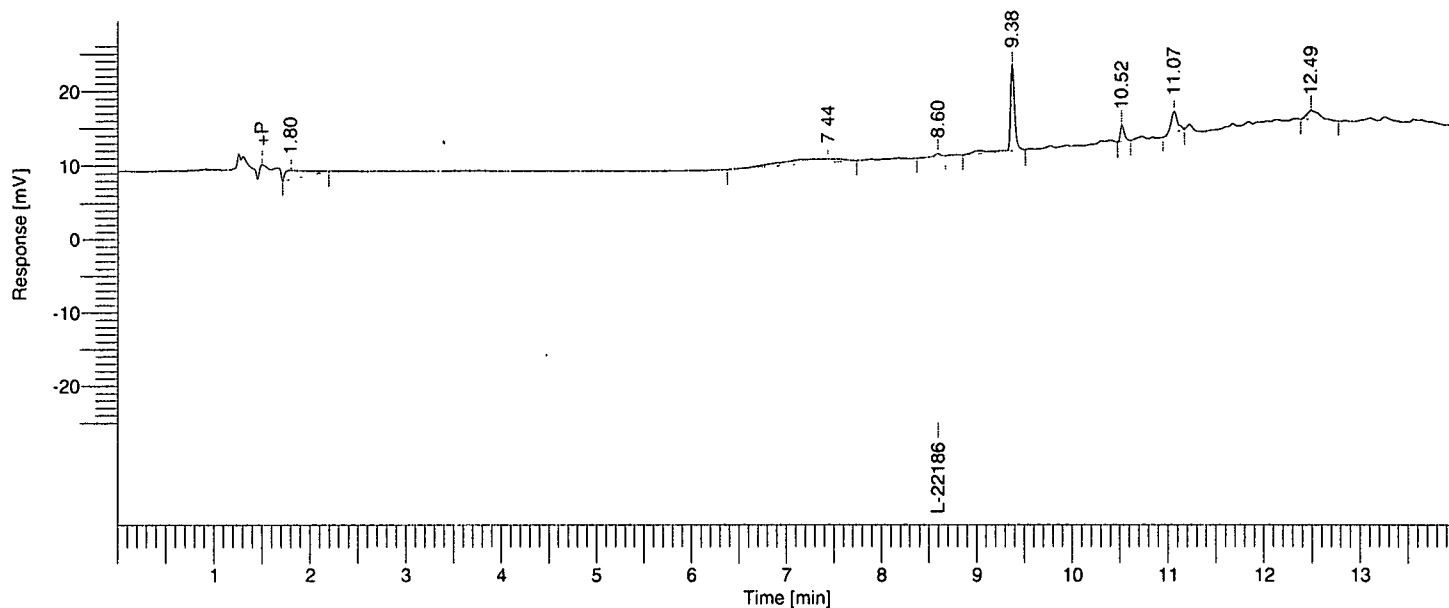

Single Injection Report

Rebecca Leigh Shultz
 NB 60659

Peak #	Component Name	Time [min]	RRT	Area [uV*sec]	Height [uV]	Area [%]
1		1.800	0.21	35751.38	2232.71	16.26
2		7.442	0.87	49760.45	888.95	22.63
4		9.376	1.09	74671.99	22667.23	33.96
5		10.523	1.22	12007.70	4230.64	5.46
6		11.069	1.29	26201.17	5633.33	11.92
7		12.492	1.45	21458.52	2296.75	9.76
				219851.22	37949.61	100.00

Software Version : 6.2.0.0.0:B27
 Reprocess Number : ry80m-108-pelc: 312
 Sample Name : 715 solubility W-A
 Instrument Name : PELC
 Rack/Vial : 1/8
 Sample Amount : 1.000000
 Cycle : 8

Date : 12/17/01 8:11:28 AM
 Data Acquisition Time : 12/15/01 3:05:50 PM
 Channel : A
 Operator : lhshultz
 Dilution Factor : 1.000000

Result File : D:\Projects\L224715\RawData\60659.121.008.rst
 Sequence File : D:\Sequences\L224715\60659.121.idx

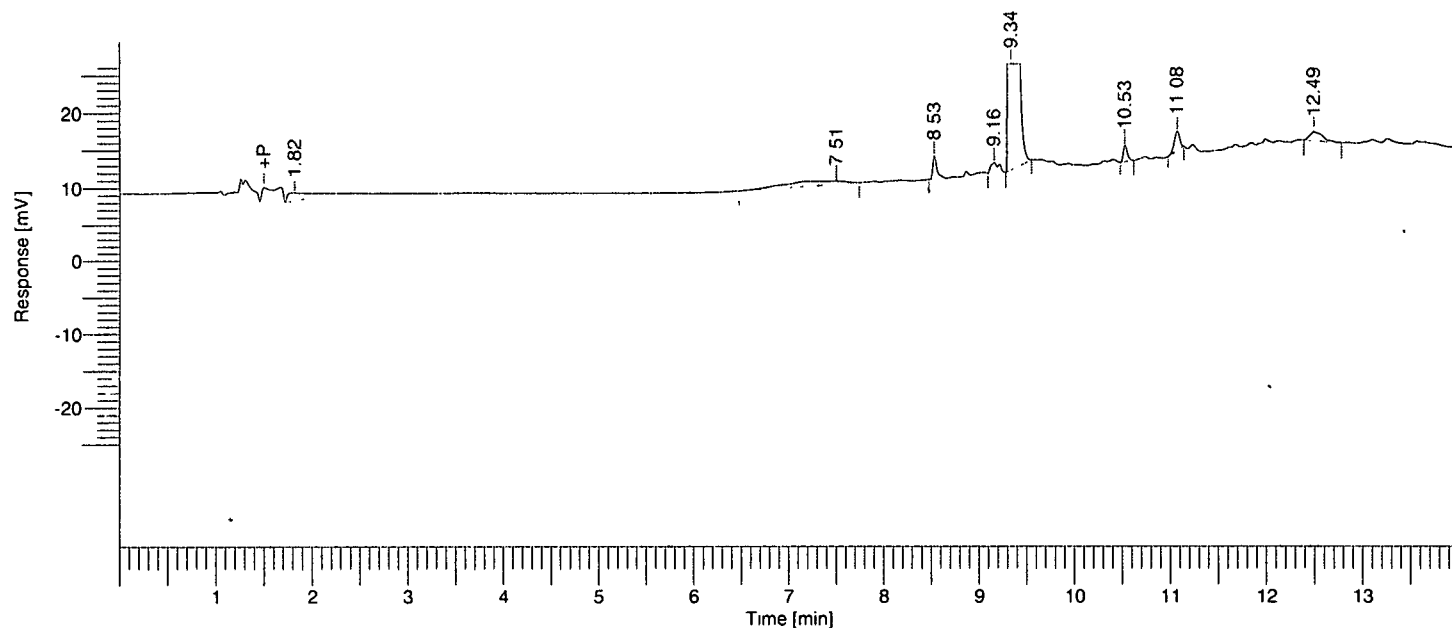

Single Injection Report

Rebecca Leigh Shultz
 NB 60659

Peak #	Component Name	Time [min]	RRT	Area [uV*sec]	Height [uV]	Area [%]
1		1.823	0.21	35517.00	2040.50	0.68
2		7.506	0.85	50508.96	782.27	0.96
3		8.535	0.97	18416.25	5968.40	0.35
4		9.161	1.04	15789.29	2594.43	0.30
5		9.341	1.06	5067120.29	1.33e+06	96.69
6		10.528	1.19	12456.05	4268.82	0.24
7		11.075	1.26	19356.62	5010.82	0.37
8		12.495	1.42	21651.54	2299.46	0.41
				5240816.00	1.35e+06	100.00

Software Version : 6.2.0.0.0:B27
 Reprocess Number : ry80m-108-pelc: 313
 Sample Name : 715 solubility S-A
 Instrument Name : PELC
 Rack/Vial : 1/9
 Sample Amount : 1.000000
 Cycle : 9

Date : 12/17/01 8:11:29 AM
 Data Acquisition Time : 12/15/01 3:25:22 PM
 Channel : A
 Operator : lhshultz
 Dilution Factor : 1.000000

Result File : D:\Projects\L224715\RawData\60659.121.009.rst
 Sequence File : D:\Sequences\L224715\60659.121.idx

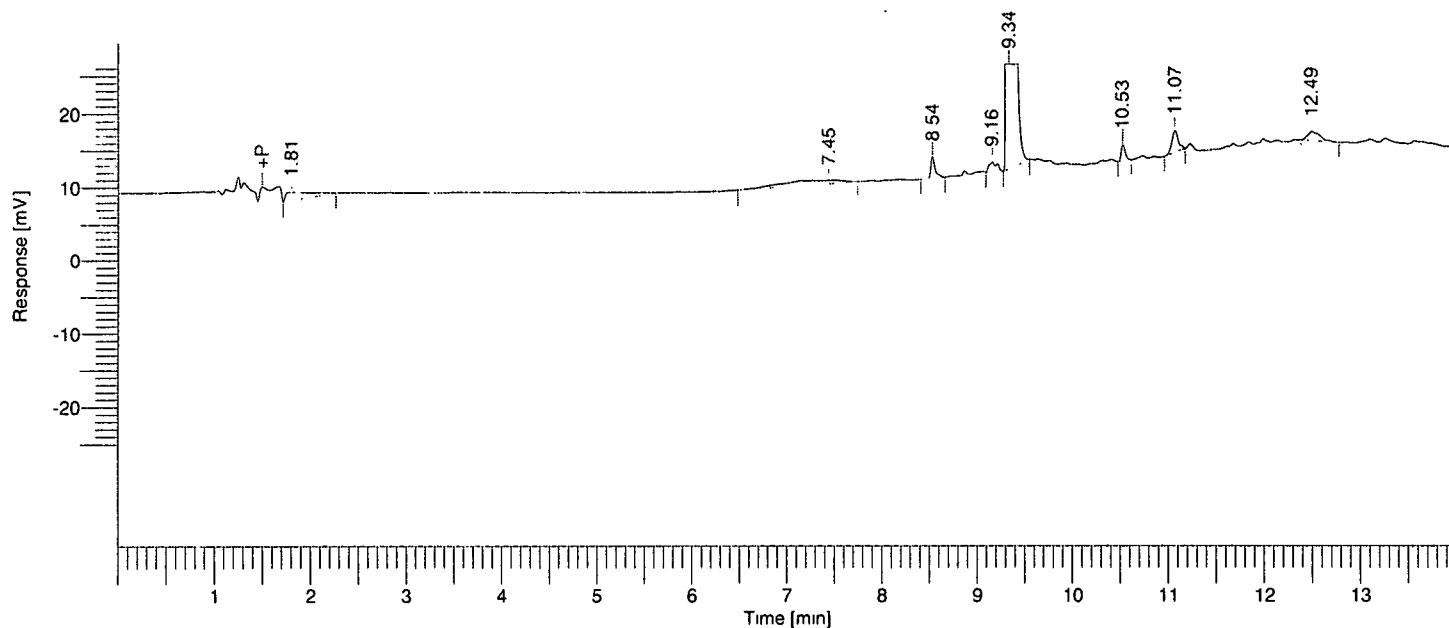

Single Injection Report

Rebecca Leigh Shultz
 NB 60659

Peak #	Component Name	Time [min]	RRT	Area [uV*sec]	Height [uV]	Area [%]
1		1.805	0.20	38026.19	2115.24	0.75
2		7.445	0.84	49633.79	864.12	0.97
3		8.535	0.97	17861.33	5673.67	0.35
4		9.161	1.04	15110.29	2519.66	0.30
5		9.339	1.06	4914757.01	1.30e+06	96.45
6		10.528	1.19	12442.84	4267.73	0.24
7		11.074	1.26	26368.91	5694.85	0.52
8		12.492	1.42	21654.99	2310.35	0.42
				5095855.35	1.33e+06	100.00

Software Version : 6.2.0.0:B27
 Reprocess Number : ry80m-108-pelc: 314
 Sample Name : 715 solubility 2-A
 Instrument Name : PELC
 Rack/Vial : 1/10
 Sample Amount : 1.000000
 Cycle : 10

Date : 12/17/01 8:11:30 AM
 Data Acquisition Time : 12/15/01 3:44:54 PM
 Channel : A
 Operator : lhshultz
 Dilution Factor : 1.000000

Result File : D:\Projects\L224715\RawData\60659.121.010.rst
 Sequence File : D:\Sequences\L224715\60659.121.idx

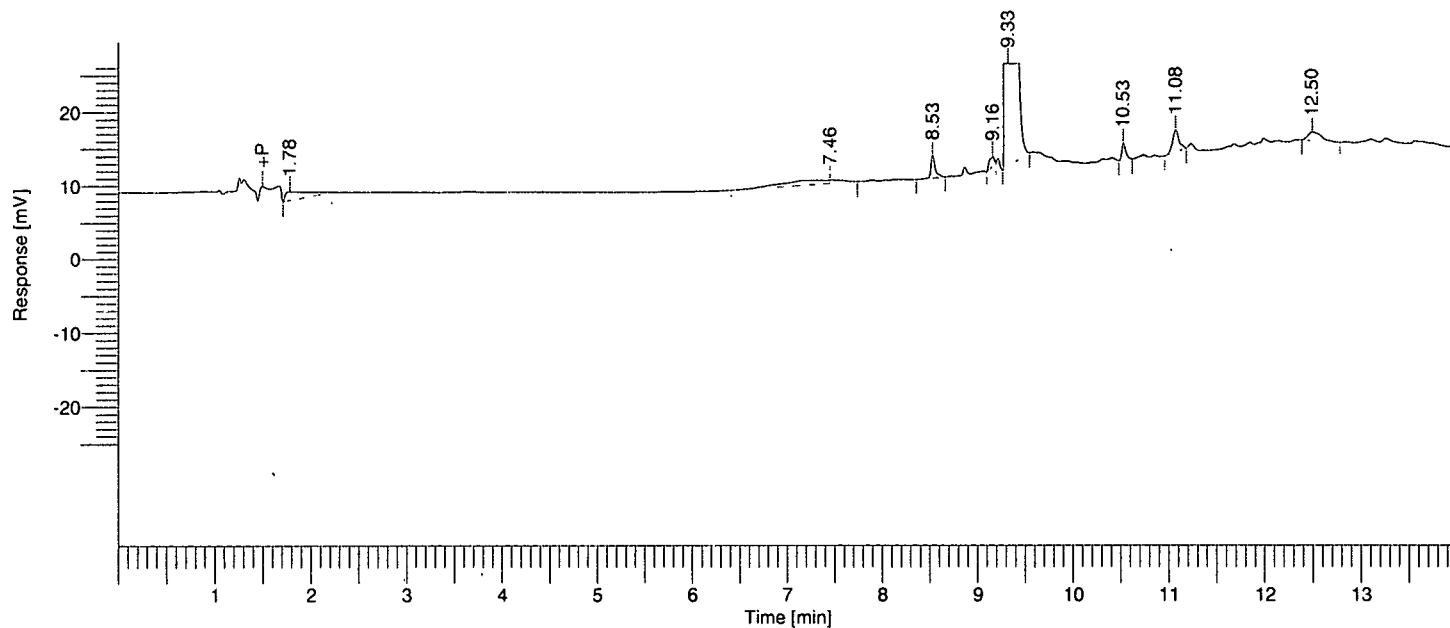

Single Injection Report

Rebecca Leigh Shultz
 NB 60659

Peak #	Component Name	Time [min]	RRT	Area [uV*sec]	Height [uV]	Area [%]
1		1.785	0.20	35699.10	2209.29	0.42
2		7.456	0.85	48768.38	855.08	0.58
3		8.533	0.97	18987.25	6017.38	0.23
5		9.327	1.06	8242359.26	1.87e+06	98.05
6		10.531	1.19	12279.41	4226.50	0.15
7		11.077	1.26	26224.72	5664.42	0.31
8		12.496	1.42	21554.17	2270.09	0.26
				8405872.30	1.89e+06	100.00

Software Version : 6.2.0.0:B27
 Reprocess Number : ry80m-108-pelc: 315
 Sample Name : 715 solubility 4-A
 Instrument Name : PELC
 Rack/Vial : 1/11
 Sample Amount : 1.000000
 Cycle : 11

Date : 12/17/01 8:11:31 AM
 Data Acquisition Time : 12/15/01 4:04:25 PM
 Channel : A
 Operator : lhshultz
 Dilution Factor : 1.000000

Result File : D:\Projects\L224715\RawData\60659.121.011.rst
 Sequence File : D:\Sequences\L224715\60659.121.idx

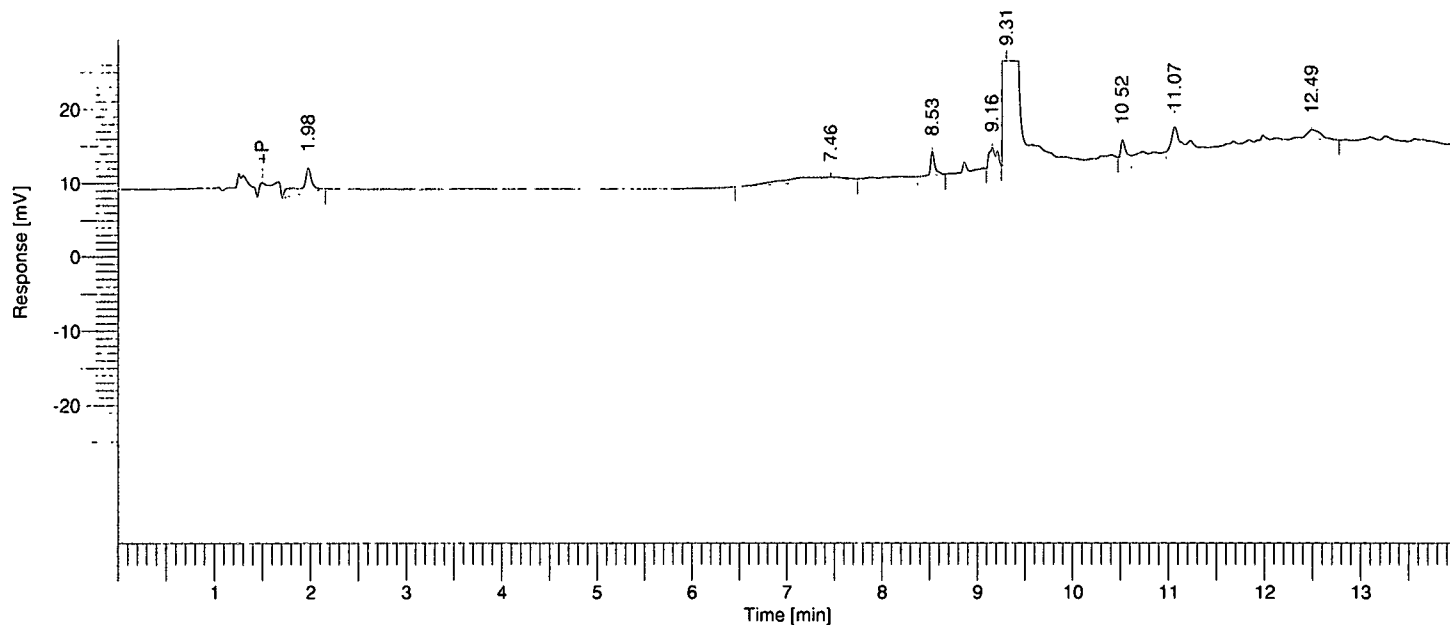

Single Injection Report

Rebecca Leigh Shultz
 NB 60659

Peak #	Component Name	Time [min]	RRT	Area [uV*sec]	Height [uV]	Area [%]
1		1.977	0.22	51532.05	6522.14	0.50
2		7.464	0.85	50344.09	830.85	0.49
3		8.533	0.97	19573.76	6368.01	0.19
4		9.161	1.04	12323.64	3317.55	0.12
5		9.313	1.06	10085095.36	2.17e+06	98.18
6		10.525	1.19	12655.39	4426.30	0.12
7		11.071	1.26	19139.48	5064.24	0.19
8		12.494	1.42	21695.20	2292.04	0.21
				10272358.97	2.19e+06	100.00

Software Version : 6.2.0.0:B27
 Reprocess Number : ry80m-108-pelc: 316
 Sample Name : 715 solubility 6-A
 Instrument Name : PELC
 Rack/Vial : 1/12
 Sample Amount : 1.000000
 Cycle : 12

Date : 12/17/01 8:11:32 AM
 Data Acquisition Time : 12/15/01 4:23:57 PM
 Channel : A
 Operator : lhshultz
 Dilution Factor : 1.000000

Result File : D:\Projects\L224715\RawData\60659.121.012.rst
 Sequence File : D:\Sequences\L224715\60659.121.idx

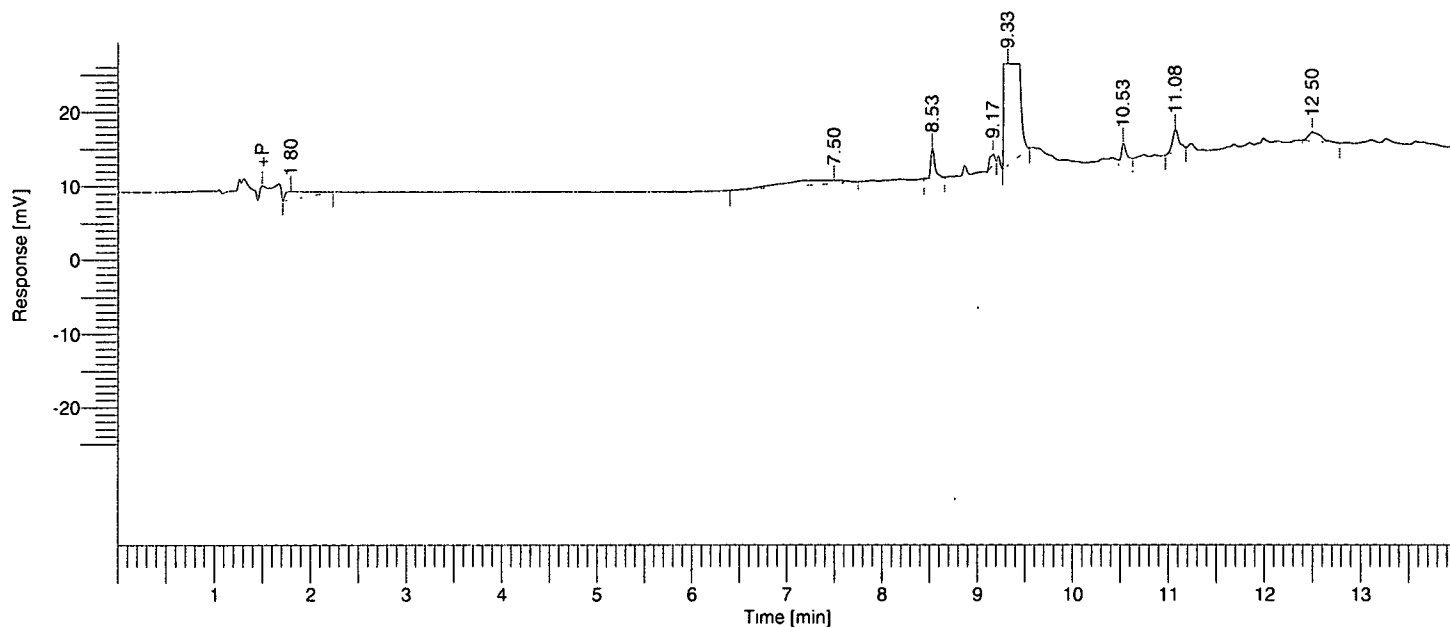

Single Injection Report

Rebecca Leigh Shultz
 NB 60659

Peak #	Component Name	Time [min]	RRT	Area [uV*sec]	Height [uV]	Area [%]
1		1.799	0.20	35017.81	2055.74	0.34
2		7.501	0.85	49577.78	765.17	0.48
3		8.534	0.97	23529.99	7894.41	0.23
4		9.170	1.04	11019.65	2774.52	0.11
5		9.326	1.06	10176541.82	2.15e+06	98.27
6		10.533	1.19	12288.60	4252.34	0.12
7		11.079	1.26	26449.91	5690.31	0.26
8		12.501	1.42	21582.89	2282.14	0.21
				10356008.44	2.18e+06	100.00

Software Version : 6.2.0.0.0:B27
 Reprocess Number : ry80m-108-pelc: 317
 Sample Name : 715 solubility 8-A
 Instrument Name : PELC
 Rack/Vial : 1/13
 Sample Amount : 1.000000
 Cycle : 13

Date : 12/17/01 8:11:33 AM
 Data Acquisition Time : 12/15/01 4:43:29 PM
 Channel : A
 Operator : lhshultz
 Dilution Factor : 1.000000

Result File : D:\Projects\L224715\RawData\60659.121.013.rst
 Sequence File : D:\Sequences\L224715\60659.121.idx

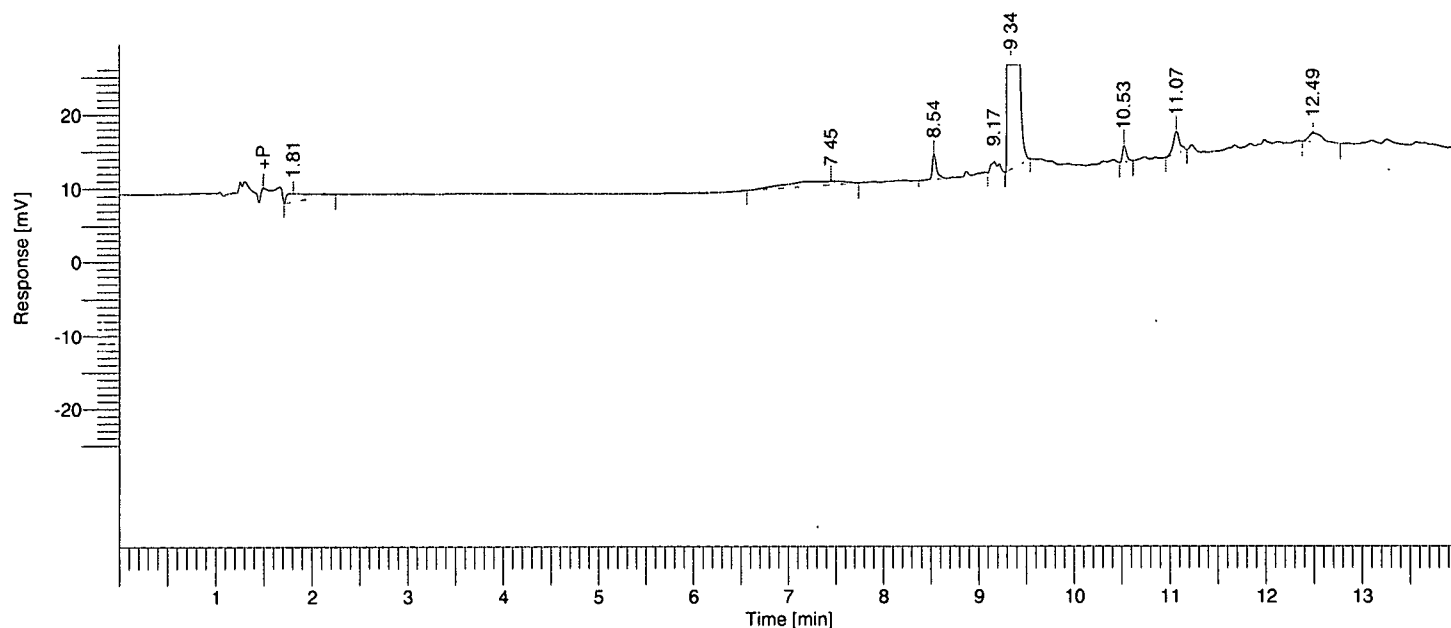

Single Injection Report

Rebecca Leigh Shultz
 NB 60659

Peak #	Component Name	Time [min]	RRT	Area [$\mu\text{V}\cdot\text{sec}$]	Height [μV]	Area [%]
1		1.812	0.21	37251.84	2071.49	0.66
2		7.454	0.85	46758.96	856.14	0.83
3		8.538	0.97	21191.41	6851.37	0.37
4		9.167	1.04	17021.20	2855.31	0.30
5		9.342	1.06	5475011.49	1.41e+06	96.77
6		10.528	1.19	12215.07	4282.99	0.22
7		11.074	1.26	26702.09	5780.60	0.47
8		12.494	1.42	21789.12	2325.27	0.39
				5657941.18	1.44e+06	100.00

Software Version : 6.2.0.0.0:B27
 Reprocess Number : ry80m-108-pelc: 318
 Sample Name : 715 solubility 10-A
 Instrument Name : PELC
 Rack/Vial : 1/14
 Sample Amount : 1.000000
 Cycle : 14

Date : 12/17/01 8:11:34 AM
 Data Acquisition Time : 12/15/01 5:03:01 PM
 Channel : A
 Operator : lhshultz
 Dilution Factor : 1.000000

Result File : D:\Projects\L224715\RawData\60659.121.014.rst
 Sequence File : D:\Sequences\L224715\60659.121.idx

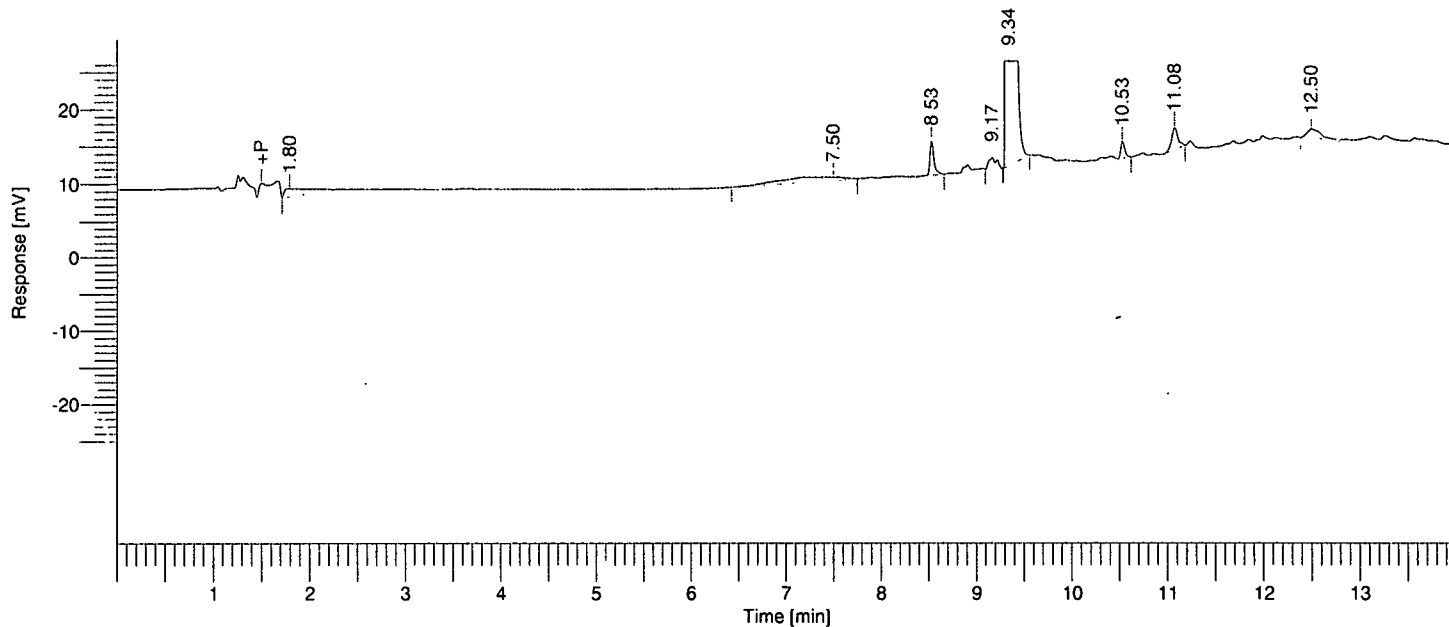

Single Injection Report

Rebecca Leigh Shultz
 NB 60659

Peak #	Component Name	Time [min]	RRT	Area [$\mu\text{V}\cdot\text{sec}$]	Height [μV]	Area [%]
1		1.796	0.20	35215.42	2052.46	0.61
2		7.501	0.85	50228.63	786.38	0.88
3		8.535	0.97	26528.32	8908.38	0.46
4		9.168	1.04	17679.23	2953.56	0.31
5		9.344	1.06	5539771.37	1.43e+06	96.68
6		10.532	1.19	12354.66	4236.64	0.22
7		11.080	1.26	26381.26	5697.78	0.46
8		12.497	1.42	21713.01	2299.88	0.38
				5729871.90	1.46e+06	100.00

Software Version : 6.2.0.0.0:B27
 Reprocess Number : ry80m-108-pelc: 319
 Sample Name : 715 solubility W-B
 Instrument Name : PELC
 Rack/Vial : 1/15
 Sample Amount : 1.000000
 Cycle : 15

Date : 12/17/01 8:11:34 AM
 Data Acquisition Time : 12/15/01 5:22:33 PM
 Channel : A
 Operator : lhshultz
 Dilution Factor : 1.000000

Result File : D:\Projects\L224715\RawData\60659.121.015.rst
 Sequence File : D:\Sequences\L224715\60659.121.idx

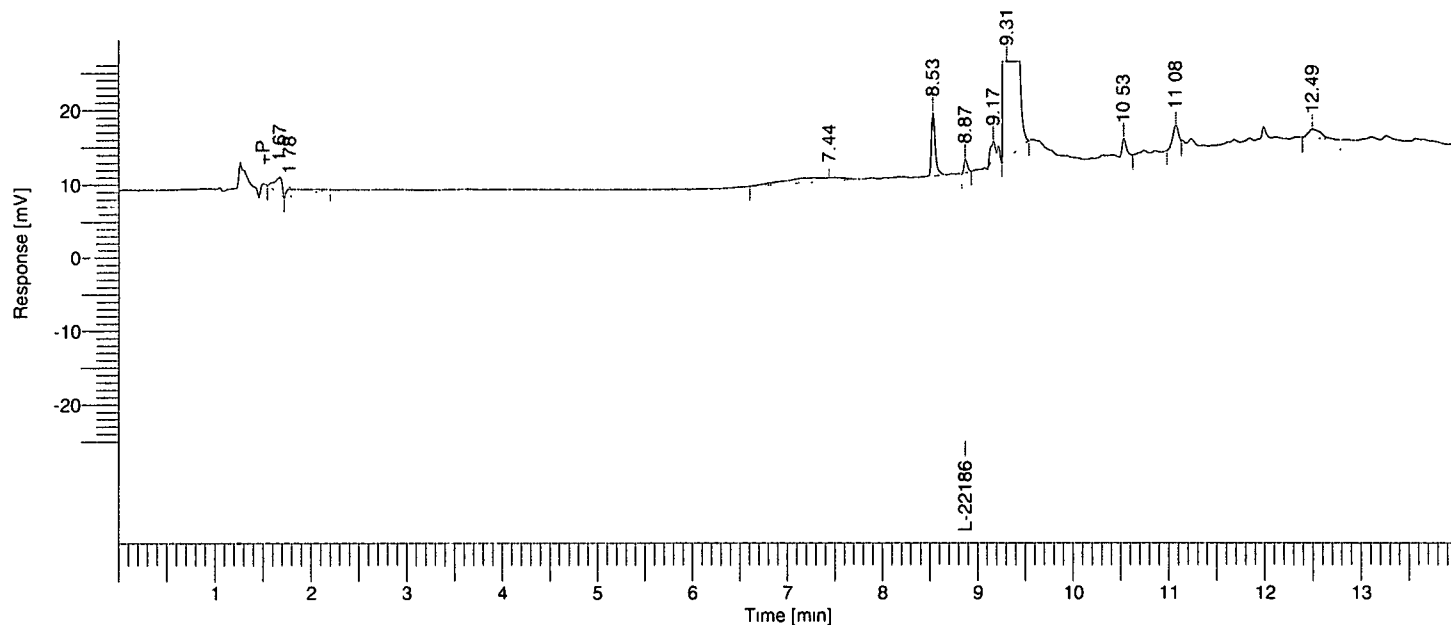

Single Injection Report

Rebecca Leigh Shultz
 NB 60659

Peak #	Component Name	Time [min]	RRT	Area [uV*sec]	Height [uV]	Area [%]
1		1.673	0.19	23827.26	4432.70	0.19
2		1.777	0.20	28109.20	1891.52	0.23
3		7.441	0.84	46313.19	865.77	0.37
4		8.534	0.96	47124.31	16656.40	0.38
6		9.167	1.03	15419.06	4207.36	0.12
7		9.310	1.05	12216553.31	2.44e+06	98.28
8		10.531	1.19	13023.90	4503.97	0.10
9		11.076	1.25	18652.92	5010.63	0.15
10		12.495	1.41	21804.06	2308.31	0.18
				12430827.21	2.48e+06	100.00

Software Version : 6.2.0.0:B27
 Reprocess Number : ry80m-108-pelc: 320
 Sample Name : 715 solubility S-B
 Instrument Name : PELC
 Rack/Vial : 1/16
 Sample Amount : 1.000000
 Cycle : 16

Date : 12/17/01 8:11:35 AM
 Data Acquisition Time : 12/15/01 5:42:05 PM
 Channel : A
 Operator : lhshultz
 Dilution Factor : 1.000000

Result File : D:\Projects\L224715\RawData\60659.121.016.rst
 Sequence File : D:\Sequences\L224715\60659.121.idx

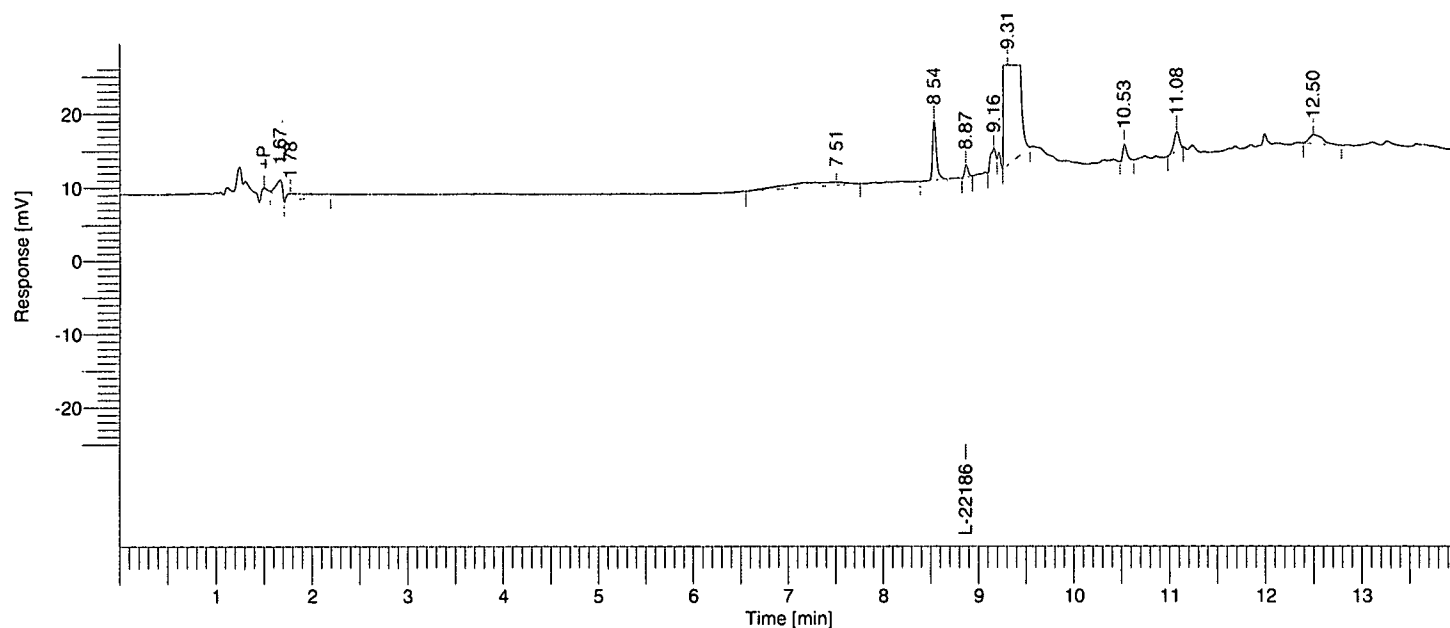

Single Injection Report

Rebecca Leigh Shultz
 NB 60659

Peak #	Component Name	Time [min]	RRT	Area [uV*sec]	Height [uV]	Area [%]
1		1.669	0.19	22203.58	4886.79	0.19
2		1.776	0.20	27236.33	1816.64	0.23
3		7.508	0.85	48023.90	748.38	0.41
4		8.537	0.96	44172.79	15730.10	0.37
6		9.162	1.03	14792.05	4022.39	0.13
7		9.310	1.05	11572902.69	2.34e+06	98.22
8		10.529	1.19	12936.01	4454.59	0.11
9		11.078	1.25	18928.37	4991.90	0.16
10		12.497	1.41	21860.35	2316.88	0.19
				11783056.07	2.38e+06	100.00

Software Version : 6.2.0.0.0:B27
 Reprocess Number : ry80m-108-pelc: 321
 Sample Name : 715 solubility 2-B
 Instrument Name : PELC
 Rack/Vial : 1/17
 Sample Amount : 1.000000
 Cycle : 17

Date : 12/17/01 8:11:36 AM
 Data Acquisition Time : 12/15/01 6:01:38 PM
 Channel : A
 Operator : lhshultz
 Dilution Factor : 1.000000

Result File : D:\Projects\L224715\RawData\60659.121.017.rst
 Sequence File : D:\Sequences\L224715\60659.121.idx

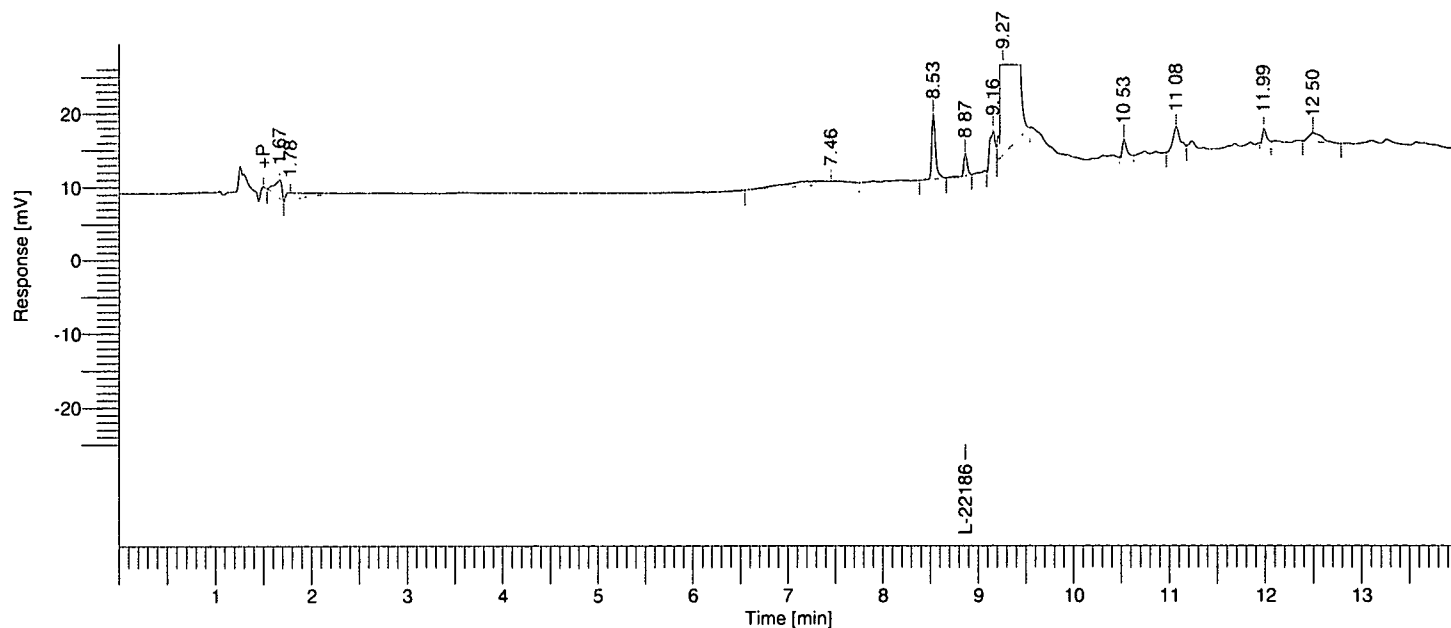

Single Injection Report

Rebecca Leigh Shultz
 NB 60659

Peak #	Component Name	Time [min]	RRT	Area [uV*sec]	Height [uV]	Area [%]
1		1.670	0.19	23907.97	4603.51	0.13
2		1.782	0.20	28810.89	1848.43	0.15
3		7.460	0.84	47277.11	824.07	0.25
4		8.534	0.96	47194.39	17077.63	0.25
5	L-221869	8.868	1.00	14530.68	5886.21	0.08
6		9.161	1.03	36919.04	8870.23	0.20
7		9.267	1.04	18610776.85	2.87e+06	98.62
8		10.531	1.19	13149.13	4539.10	0.07
9		11.076	1.25	26660.73	5828.41	0.14
11		12.498	1.41	21929.57	2315.36	0.12
				18871156.36	2.93e+06	100.00

Warning -- Signal level out-of-range in peak

Software Version : 6.2.0.0.0:B27
 Reprocess Number : ry80m-108-pelc: 322
 Sample Name : 715 solubility 4-B
 Instrument Name : PELC
 Rack/Vial : 1/18
 Sample Amount : 1.000000
 Cycle : 18

Date : 12/17/01 8:11:36 AM
 Data Acquisition Time : 12/15/01 6:21:10 PM
 Channel : A
 Operator : lhshultz
 Dilution Factor : 1.000000

Result File : D:\Projects\L224715\RawData\60659.121.018.rst
 Sequence File : D:\Sequences\L224715\60659.121.idx

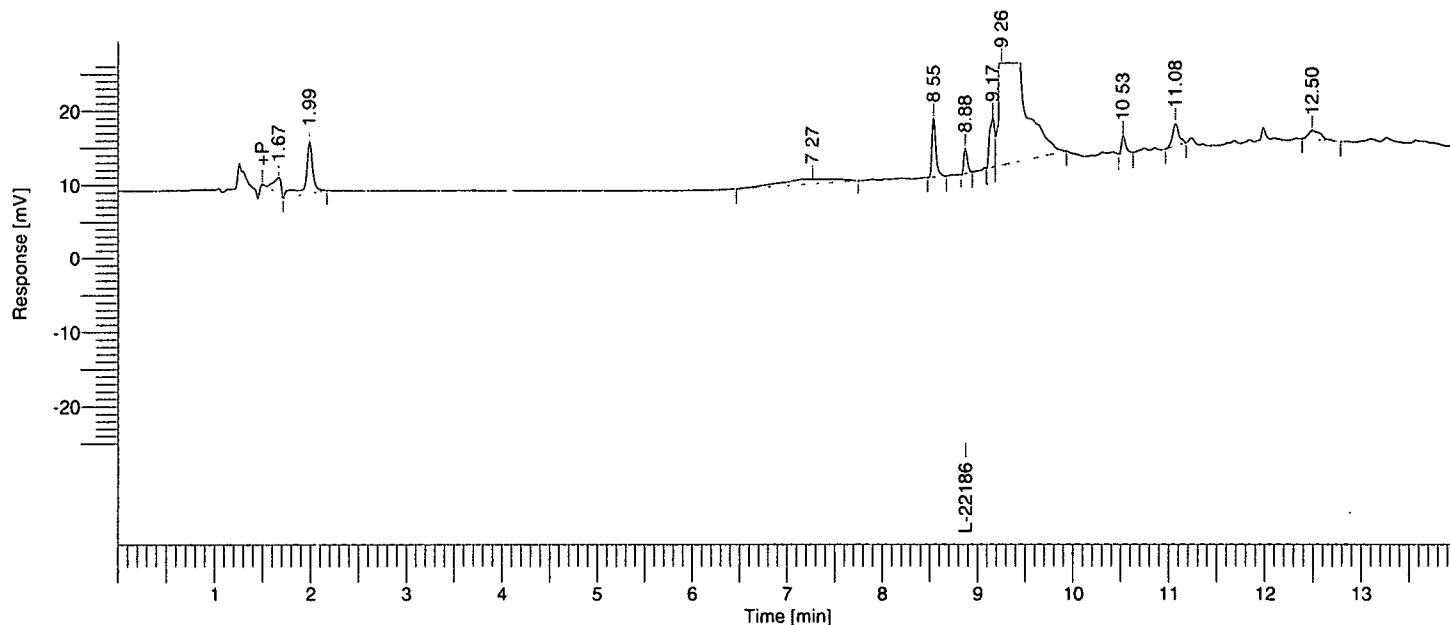

Single Injection Report

Rebecca Leigh Shultz
 NB 60659

Peak #	Component Name	Time [min]	RRT	Area [uV*sec]	Height [uV]	Area [%]
1		1.672	0.19	23483.46	4517.59	0.11
2		1.993	0.22	74167.62	13509.63	0.35
3		7.272	0.82	50914.23	1156.98	0.24
4		8.545	0.96	43838.47	15575.98	0.21
5	L-221869	8.877	1.00	17192.67	6700.39	0.08
6		9.165	1.03	47383.95	12956.98	0.23
7		9.260	1.04	20646035.75	2.88e+06	98.48
8		10.530	1.19	13483.46	4558.61	0.06
9		11.078	1.25	27099.32	5829.50	0.13
10		12.497	1.41	22027.80	2273.89	0.11
				20965626.72	2.95e+06	100.00

Warning -- Signal level out-of-range in peak

Software Version : 6.2.0.0:B27
 Reprocess Number : ry80m-108-pelc: 323
 Sample Name : 715 solubility 6-B
 Instrument Name : PELC
 Rack/Vial : 1/19
 Sample Amount : 1.000000
 Cycle : 19

Date : 12/17/01 8:11:37 AM
 Data Acquisition Time : 12/15/01 6:40:42 PM
 Channel : A
 Operator : lhshultz
 Dilution Factor : 1.000000

Result File : D:\Projects\L224715\RawData\60659.121.019.rst
 Sequence File : D:\Sequences\L224715\60659.121.idx

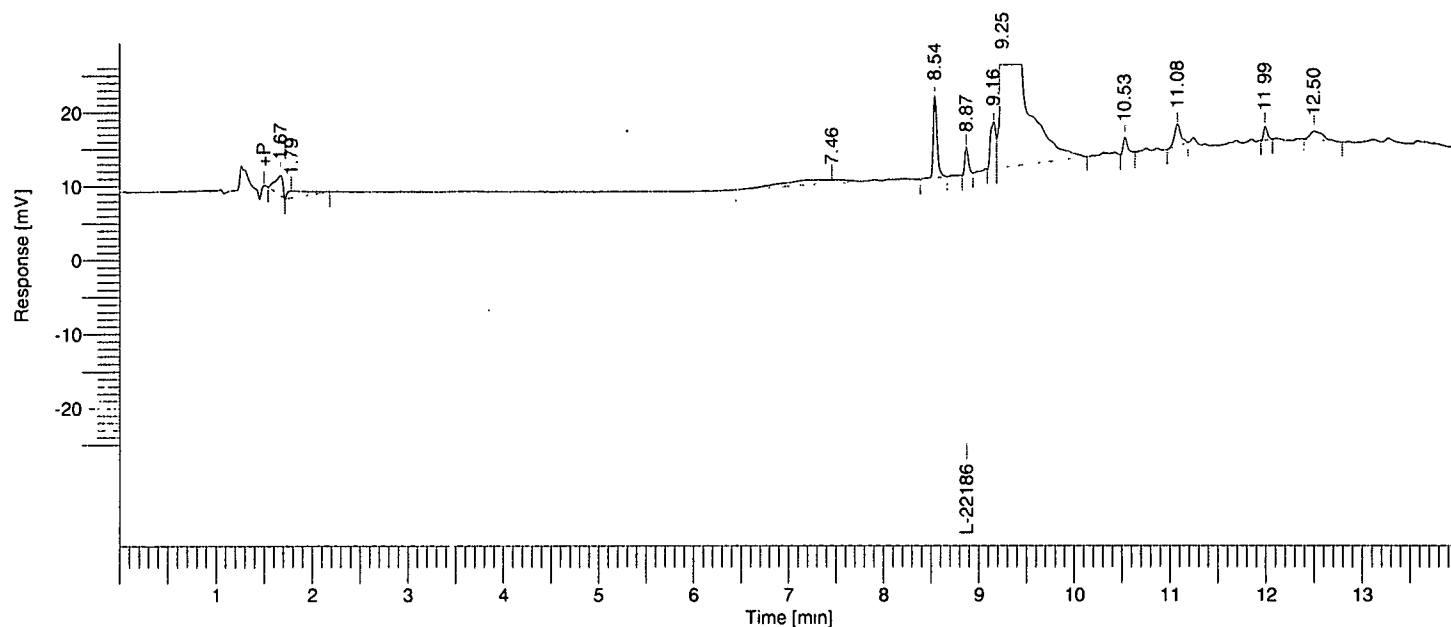

Single Injection Report

Rebecca Leigh Shultz
 NB 60659

Peak #	Component Name	Time [min]	RRT	Area [uV*sec]	Height [uV]	Area [%]
1		1.673	0.19	27940.03	5164.14	0.13
2		1.785	0.20	24617.13	1682.64	0.11
3		7.461	0.84	50954.16	848.37	0.23
4		8.545	0.96	59806.41	21690.65	0.27
5	L-221869	8.873	1.00	18000.63	7150.56	0.08
6		9.161	1.03	47971.56	12398.76	0.22
7		9.253	1.04	21854584.74	2.88e+06	98.68
8		10.534	1.19	13109.49	4388.04	0.06
9		11.084	1.25	27089.84	5828.27	0.12
11		12.503	1.41	22072.04	2304.56	0.10
				22146146.02	2.94e+06	100.00

Warning -- Signal level out-of-range in peak

Software Version : 6.2.0.0.0:B27
 Reprocess Number : ry80m-108-pelc: 324
 Sample Name : 715 solubility 8-B
 Instrument Name : PELC
 Rack/Vial : 1/20
 Sample Amount : 1.000000
 Cycle : 20

Date : 12/17/01 8:11:38 AM
 Data Acquisition Time : 12/15/01 7:00:14 PM
 Channel : A
 Operator : lhshultz
 Dilution Factor : 1.000000

Result File : D:\Projects\L224715\RawData\60659.121.020.rst
 Sequence File : D:\Sequences\L224715\60659.121.idx

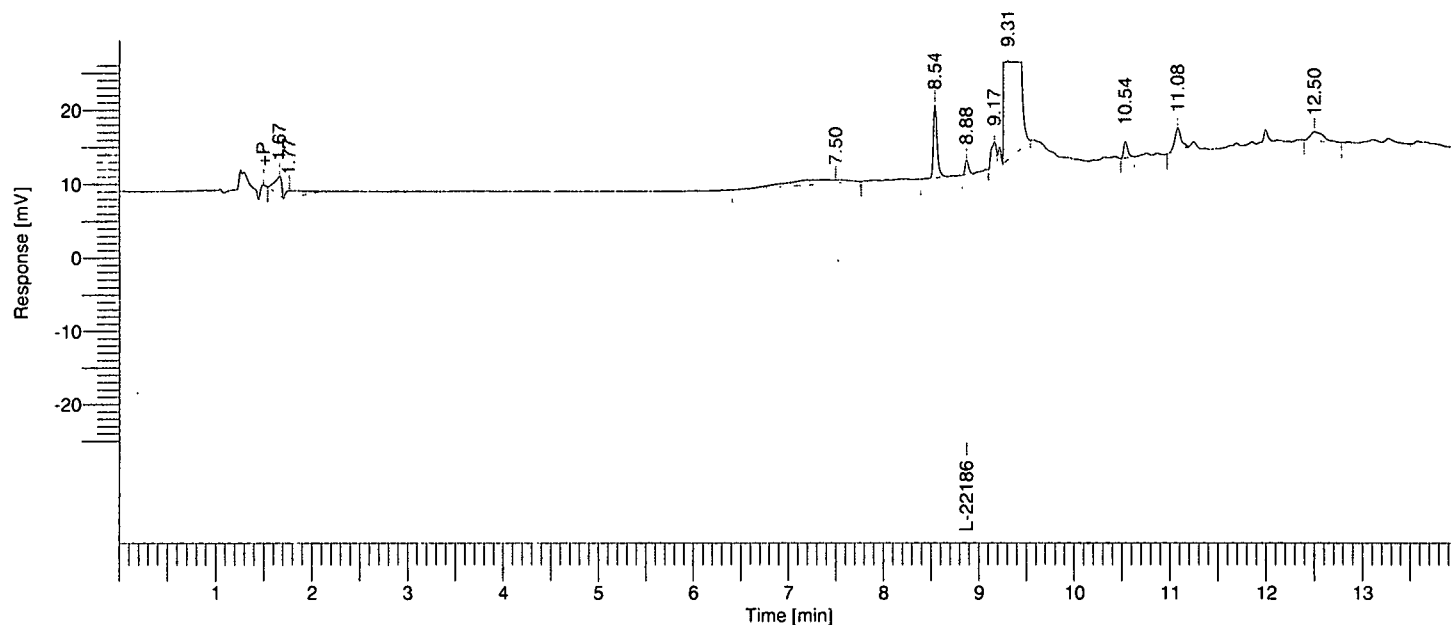

Single Injection Report

Rebecca Leigh Shultz
 NB 60659

Peak #	Component Name	Time [min]	RRT	Area [uV*sec]	Height [uV]	Area [%]
1		1.667	0.19	24127.41	5027.23	0.18
2		1.767	0.20	23127.30	1701.96	0.17
3		7.503	0.85	48421.13	774.58	0.37
4		8.544	0.96	52843.81	19117.55	0.40
6		9.167	1.03	16713.29	4556.21	0.13
7		9.310	1.05	12995382.30	2.53e+06	98.29
8		10.536	1.19	12610.29	4347.11	0.10
9		11.084	1.25	26766.43	5771.83	0.20
10		12.503	1.41	21798.02	2297.26	0.16
				13221789.98	2.57e+06	100.00

Software Version : 6.2.0.0:B27
 Reprocess Number : ry80m-108-pelc: 325
 Sample Name : 715 solubility 10-B
 Instrument Name : PELC
 Rack/Vial : 1/21
 Sample Amount : 1.000000
 Cycle : 21

Date : 12/17/01 8:11:39 AM
 Data Acquisition Time : 12/15/01 7:19:45 PM
 Channel : A
 Operator : lhshultz
 Dilution Factor : 1.000000

Result File : D:\Projects\L224715\RawData\60659.121.021.rst
 Sequence File : D:\Sequences\L224715\60659.121.idx

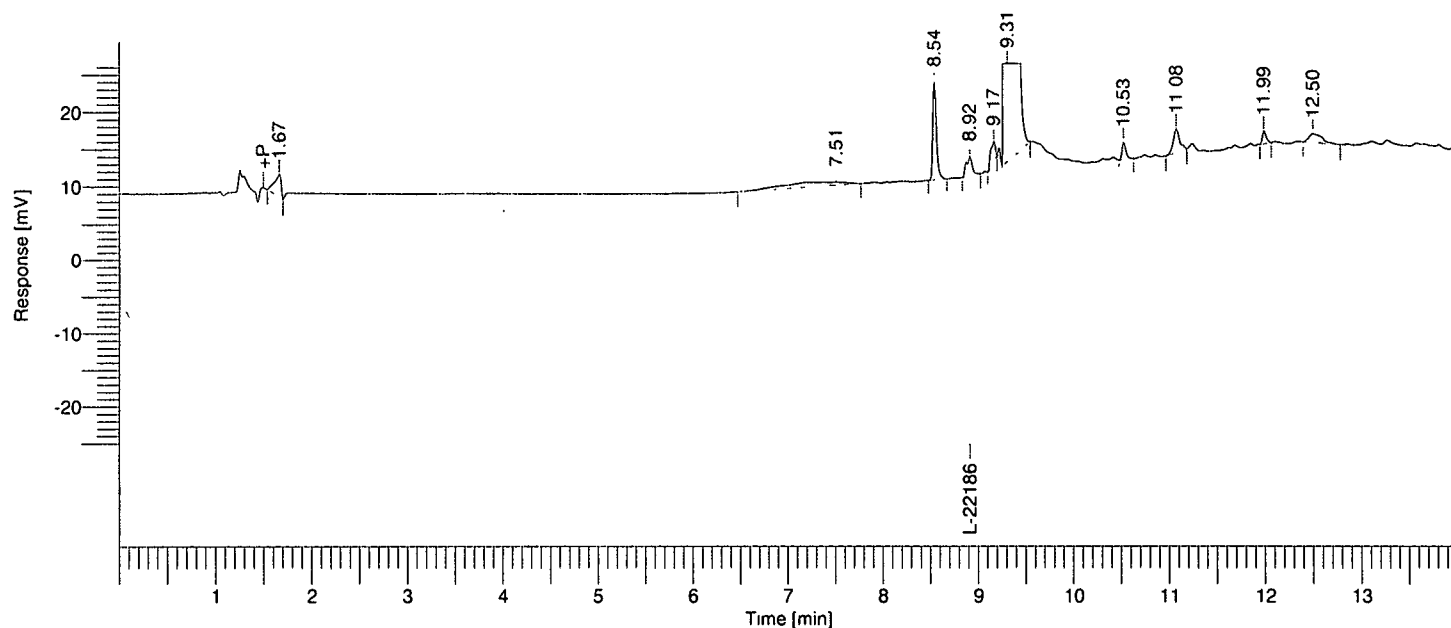

Single Injection Report

Rebecca Leigh Shultz
 NB 60659

Peak #	Component Name	Time [min]	RRT	Area [uV*sec]	Height [uV]	Area [%]
1		1.665	0.19	28245.63	5903.85	0.21
2		7.512	0.84	49649.59	773.90	0.37
3		8.544	0.96	68343.29	25401.55	0.51
4	L-221869	8.916	1.00	21956.00	5019.99	0.16
5		9.168	1.03	17907.28	4968.43	0.13
6		9.309	1.04	13081155.79	2.54e+06	98.14
7		10.526	1.18	12843.52	4457.75	0.10
8		11.078	1.24	26995.06	5879.25	0.20
10		12.498	1.40	21561.93	2271.23	0.16
				13328658.09	2.60e+06	100.00

Software Version : 6.2.0.0:B27
 Reprocess Number : ry80m-108-pelc: 326
 Sample Name : water
 Instrument Name : PELC
 Rack/Vial : 1/22
 Sample Amount : 1.000000
 Cycle : 22

Date : 12/17/01 8:11:39 AM
 Data Acquisition Time : 12/15/01 7:35:38 PM
 Channel : A
 Operator : lhshultz
 Dilution Factor : 1.000000

Result File : D:\Projects\L224715\RawData\60659.121.022.rst
 Sequence File : D:\Sequences\L224715\60659.121.idx

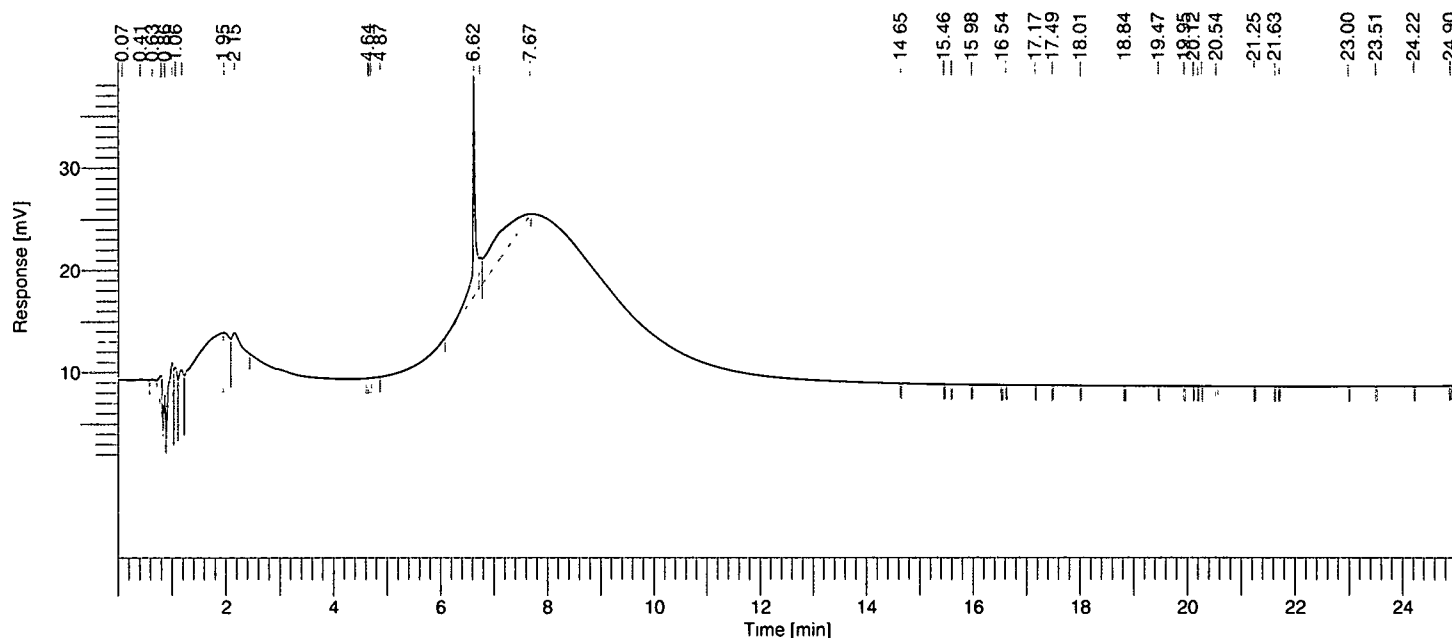

Single Injection Report

Rebecca Leigh Shultz
 NB 60659

Peak #	Component Name	Time [min]	RRT	Area [uV*sec]	Height [uV]	Area [%]
4		0.793	11.14	25167.74	6470.61	2.16
5		0.862	12.10	11636.46	6710.88	1.00
6		0.997	14.00	81945.40	13069.05	7.05
7		1.057	14.84	51277.94	11586.55	4.41
8		1.176	16.51	61026.50	9899.68	5.25
9		1.947	27.33	415276.78	9142.02	35.70
10		1.960	27.52	64494.35	9006.81	5.54
11		2.151	30.20	80622.26	7078.22	6.93
16		6.617	92.90	150937.40	41583.22	12.98
17		6.734	94.54	21028.99	5795.07	1.81
18		7.673	107.73	199699.66	229.15	17.17
				1163113.47	120571.25	100.00

Software Version : 6.2.0.0.0:B27
 Reprocess Number : ry80m-108-pelc: 305
 Sample Name : water
 Instrument Name : PELC
 Rack/Vial : 1/1
 Sample Amount : 1.000000
 Cycle : 1

Date : 12/17/01 8:11:22 AM
 Data Acquisition Time : 12/15/01 12:49:06 PM
 Channel : A
 Operator : lhshultz
 Dilution Factor : 1.000000

Result File : D:\Projects\L224715\RawData\60659.121.001.rst
 Sequence File : D:\Sequences\L224715\60659.121.idx

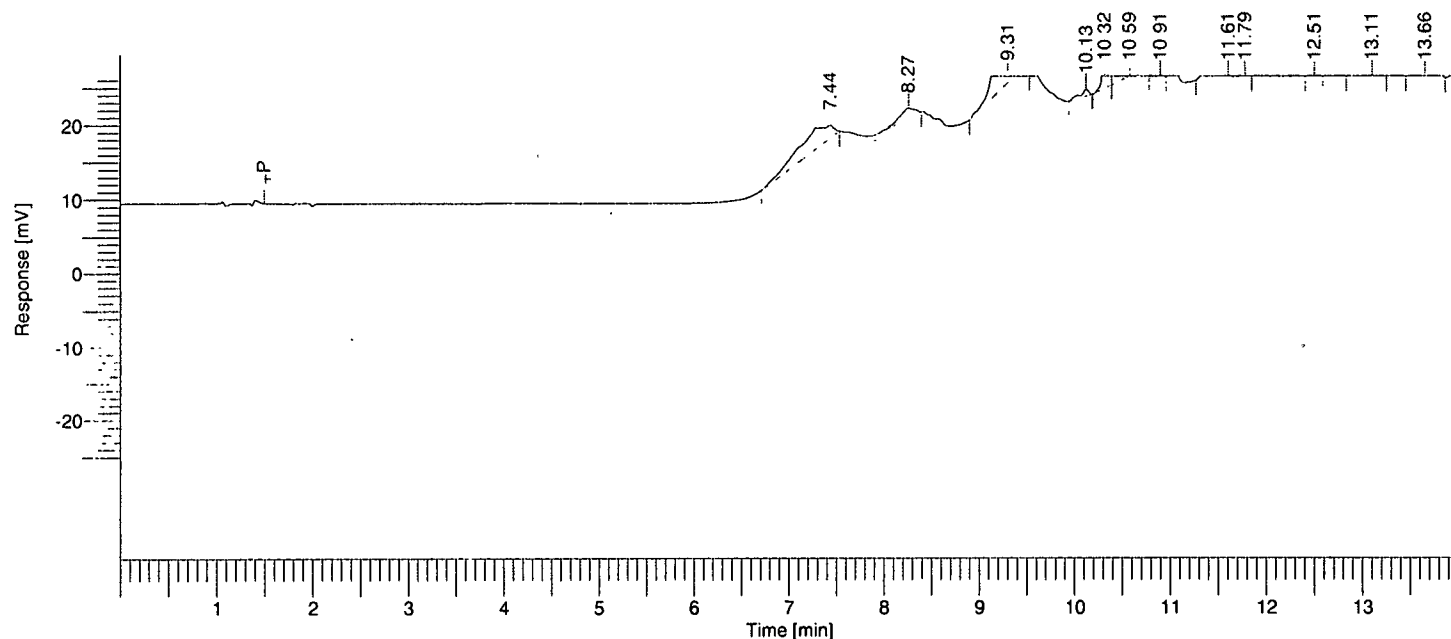

Single Injection Report

Rebecca Leigh Shultz
 NB 60659

Peak #	Component Name	Time [min]	RRT	Area [uV*sec]	Height [uV]	Area [%]
1		7.443	0.84	133312.27	3430.00	12.36
2		8.267	0.94	30056.01	2603.45	2.79
3		9.310	1.06	298858.57	53312.00	27.71
4		10.131	1.15	11337.32	1733.33	1.05
5		10.324	1.17	107114.77	31113.09	9.93
6		10.588	1.20	232644.41	15219.76	21.57
7		10.908	1.24	65089.74	8177.10	6.04
8		11.614	1.32	21210.85	2565.83	1.97
9		11.788	1.34	20652.38	3174.20	1.92
10		12.511	1.42	11567.67	2879.08	1.07
11		13.112	1.49	53730.47	6120.64	4.98
12		13.665	1.55	92803.60	6666.55	8.61
				1078378.04	136995.03	100.00

L224715

2 wk bulk/solution stability

Software Version : 6.2.0.0.0:B27
 Reprocess Number : ry80m-108-pelc: 372
 Sample Name : 715 R2
 Instrument Name : PELC
 Rack/Vial : 1/2
 Sample Amount : 1.000000
 Cycle : 2

Date : 12/21/01 9:37:48 AM
 Data Acquisition Time : 12/20/01 11:52:18 AM
 Channel : A
 Operator : lhshultz
 Dilution Factor : 1.000000

Result File : D:\Projects\L224715\RawData\60659.123.002.rst
 Sequence File : D:\Sequences\L224715\60659.123.idx

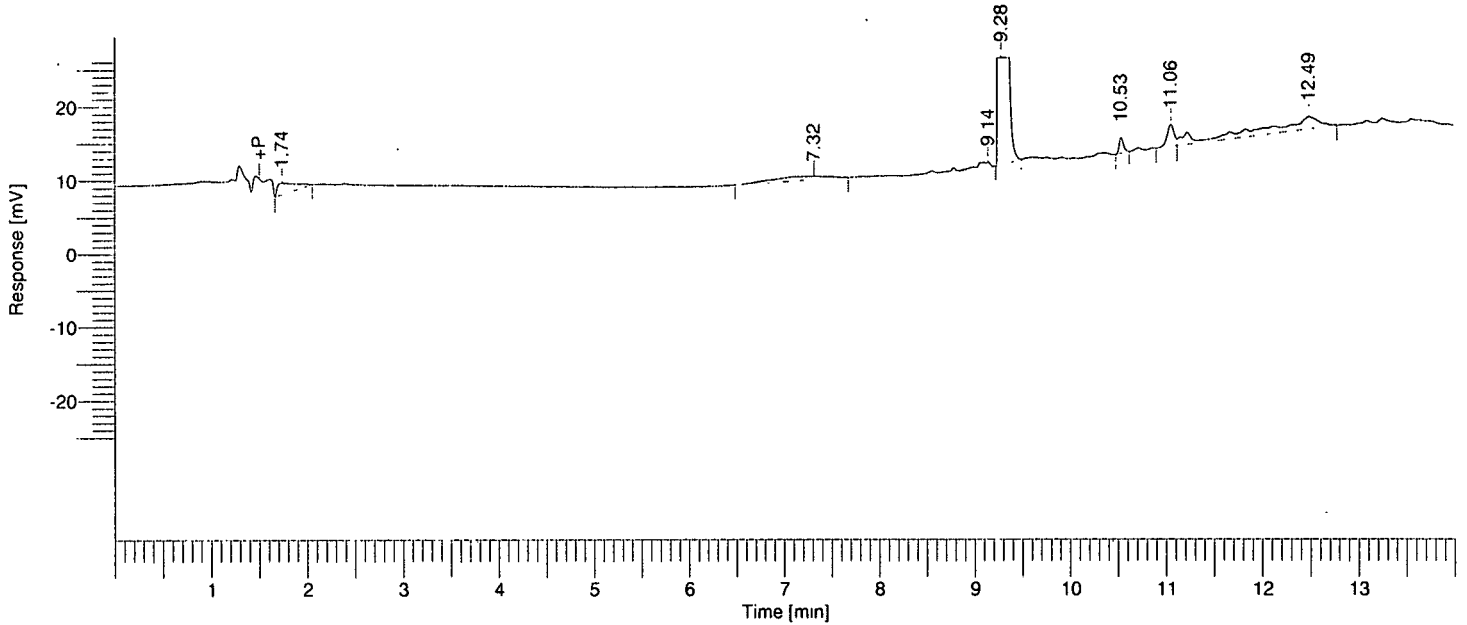

Single Injection Report

Rebecca Leigh Shultz
 NB 60659

Peak #	Component Name	Time [min]	RRT	Area [uV*sec]	Height [uV]	Area [%]
1		1.738	0.20	37799.86	2911.39	0.91
2		7.316	0.83	41481.50	853.69	1.00
3		9.144	1.04	14272.75	1455.01	0.34
4		9.282	1.05	3882836.34	1.10e+06	93.81
5		10.534	1.19	12589.33	4112.53	0.30
6		11.056	1.25	30080.46	5840.85	0.73
7		12.488	1.42	120184.98	3170.49	2.90
				4139245.22	1.11e+06	100.00

Software Version : 6.2.0.0.0:B27
 Reprocess Number : ry80m-108-pelc: 373
 Sample Name : 715 A2
 Instrument Name : PELC
 Rack/Vial : 1/3
 Sample Amount : 1.000000
 Cycle : 3

Date : 12/21/01 9:37:49 AM
 Data Acquisition Time : 12/20/01 12:11:51 PM
 Channel : A
 Operator : lhshultz
 Dilution Factor : 1.000000

Result File : D:\Projects\L224715\RawData\60659.123.003.rst
 Sequence File : D:\Sequences\L224715\60659.123.idx

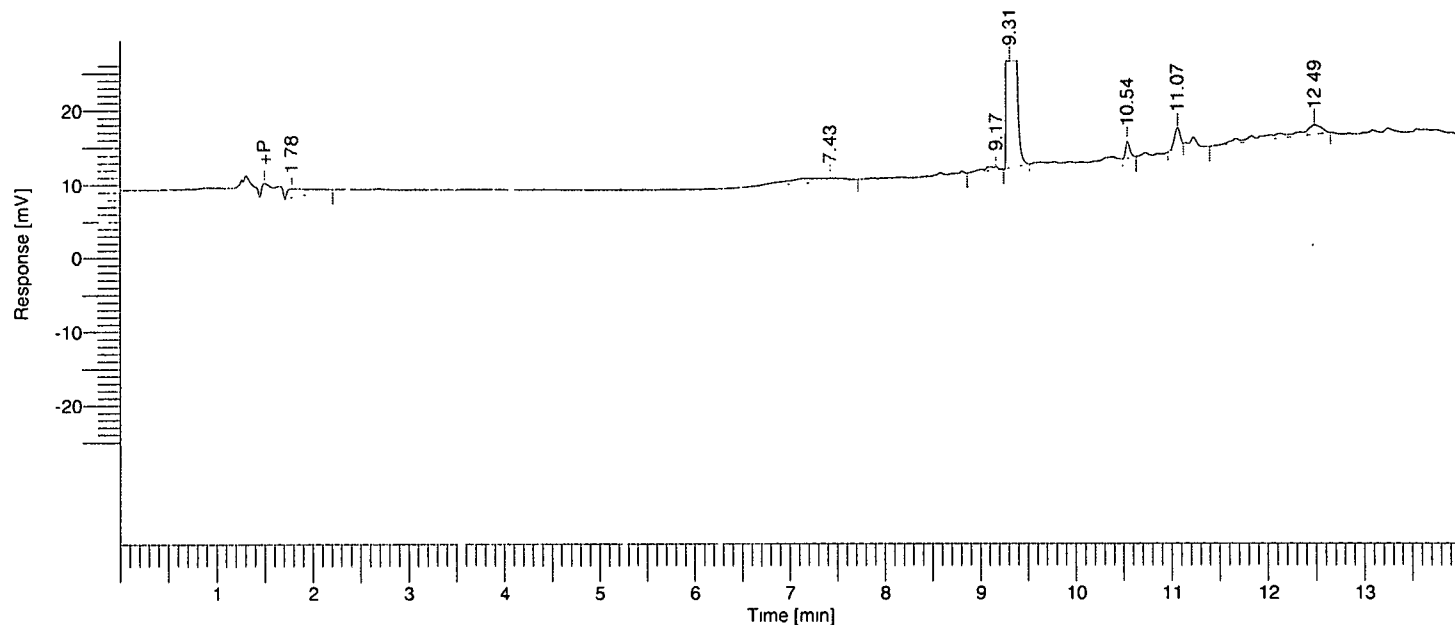

Single Injection Report

Rebecca Leigh Shultz
 NB 60659

Peak #	Component Name	Time [min]	RRT	Area [uV*sec]	Height [uV]	Area [%]
1		1.784	0.20	35696.23	2215.84	1.26
2		7.428	0.84	46186.81	787.34	1.63
3		9.169	1.04	11076.23	920.54	0.39
4		9.312	1.06	2646160.96	801445.37	93.28
5		10.543	1.20	12699.91	4150.02	0.45
6		11.066	1.25	19476.10	4937.38	0.69
7		12.487	1.42	65534.81	2441.96	2.31
				2836831.05	816898.45	100.00

Software Version : 6.2.0.0.0:B27
 Reprocess Number : ry80m-108-pelc: 374
 Sample Name : 715 C2
 Instrument Name : PELC
 Rack/Vial : 1/4
 Sample Amount : 1.000000
 Cycle : 4

Date : 12/21/01 9:37:50 AM
 Data Acquisition Time : 12/20/01 12:31:23 PM
 Channel : A
 Operator : lhshultz
 Dilution Factor : 1.000000

Result File : D:\Projects\L224715\RawData\60659.123.004.rst
 Sequence File : D:\Sequences\L224715\60659.123.idx

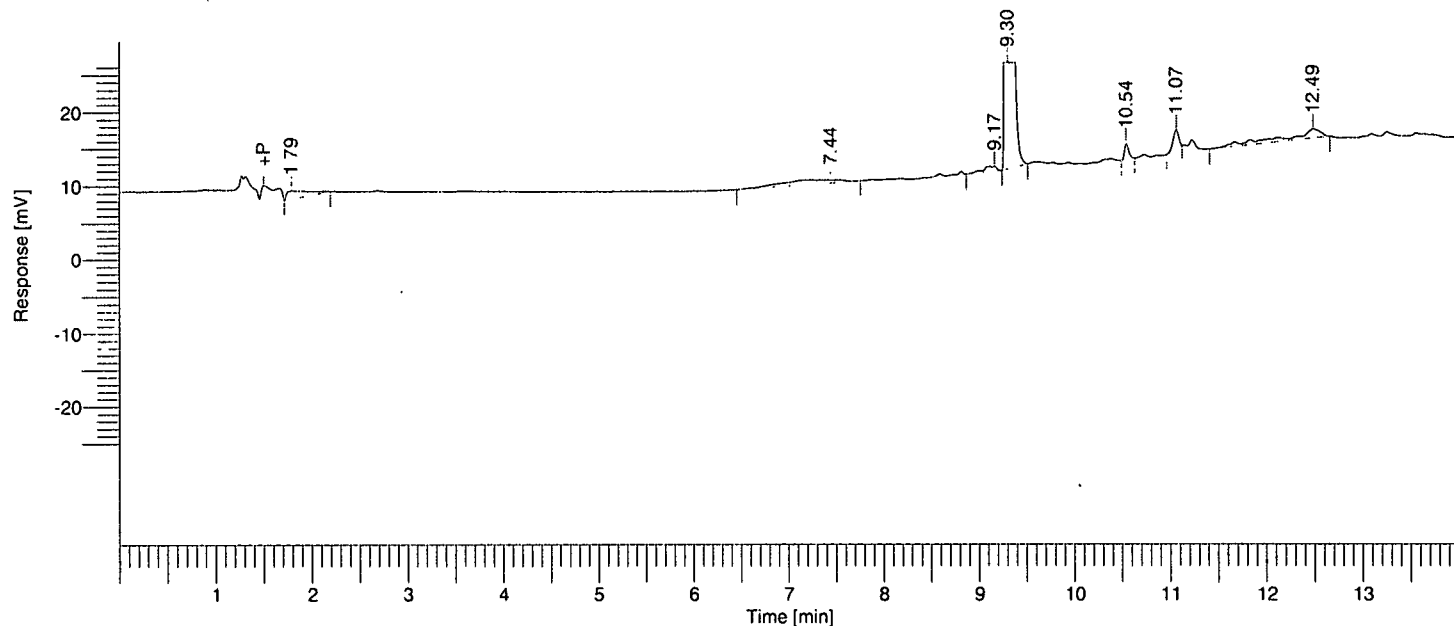

Single Injection Report

Rebecca Leigh Shultz
 NB 60659

Peak #	Component Name	Time [min]	RRT	Area [uV*sec]	Height [uV]	Area [%]
1		1.787	0.20	32164.23	2088.25	0.87
2		7.444	0.84	46501.03	761.60	1.26
3		9.166	1.04	13818.07	1330.89	0.37
4		9.302	1.05	3506352.54	1.01e+06	95.01
5		10.543	1.20	12705.65	4123.26	0.34
6		11.065	1.25	19526.94	4918.88	0.53
7		12.486	1.42	59626.61	2409.90	1.62
				3690695.08	1.03e+06	100.00

Software Version : 6.2.0.0:B27
 Reprocess Number : ry80m-108-pelc: 375
 Sample Name : 715 D2
 Instrument Name : PELC
 Rack/Vial : 1/5
 Sample Amount : 1.000000
 Cycle : 5

Date : 12/21/01 9:37:52 AM
 Data Acquisition Time : 12/20/01 12:50:55 PM
 Channel : A
 Operator : lhshultz
 Dilution Factor : 1.000000

Result File : D:\Projects\L224715\RawData\60659.123.005.rst
 Sequence File : D:\Sequences\L224715\60659.123.idx

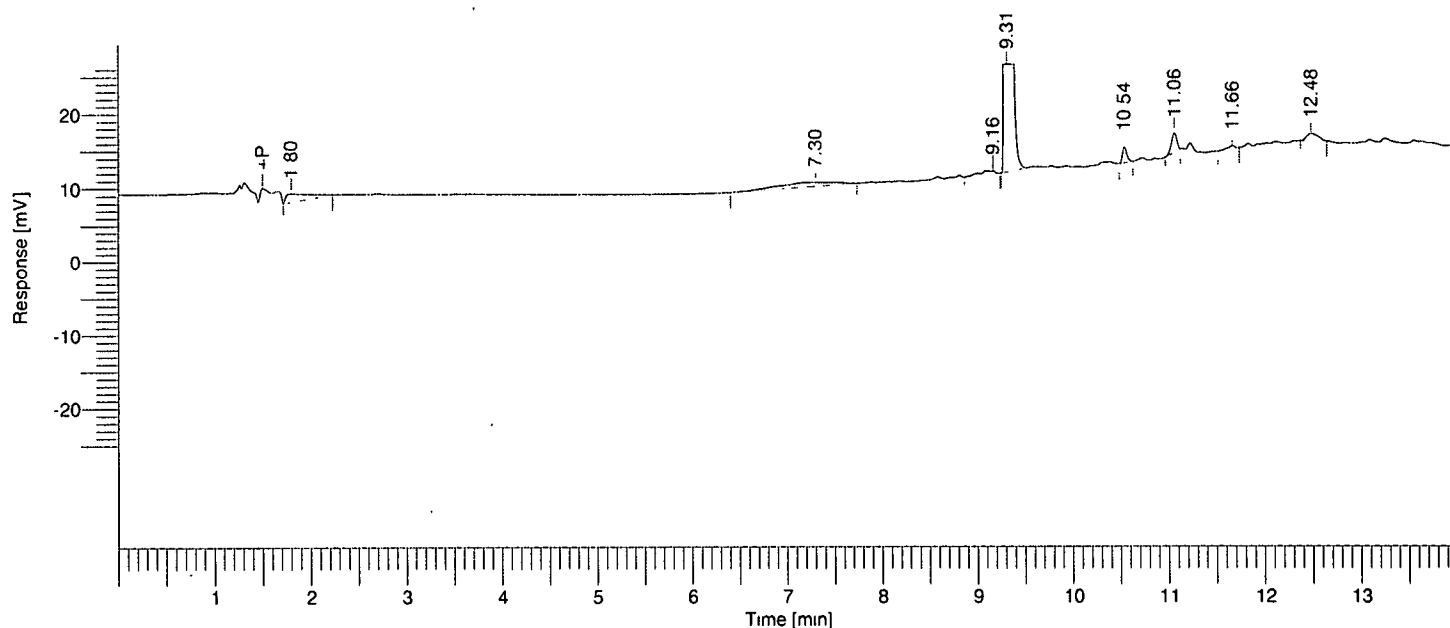

Single Injection Report

Rebecca Leigh Shultz
 NB 60659

Peak #	Component Name	Time [min]	RRT	Area [uV*sec]	Height [uV]	Area [%]
1		1.797	0.20	34613.40	2089.98	1.32
2		7.299	0.83	46240.23	1002.35	1.76
3		9.164	1.04	10545.15	865.97	0.40
4		9.310	1.06	2481617.07	752068.84	94.67
5		10.537	1.19	12865.35	4146.73	0.49
6		11.061	1.25	19453.70	4931.01	0.74
8		12.482	1.42	16135.68	1977.29	0.62
				2621470.59	767082.18	100.00

Software Version : 6.2.0.0:B27
 Reprocess Number : ry80m-108-pelc: 376
 Sample Name : 715 E2
 Instrument Name : PELC
 Rack/Vial : 1/6
 Sample Amount : 1.000000
 Cycle : 6

Date : 12/21/01 9:37:53 AM
 Data Acquisition Time : 12/20/01 1:10:27 PM
 Channel : A
 Operator : lhshultz
 Dilution Factor : 1.000000

Result File : D:\Projects\L224715\RawData\60659.123.006.rst
 Sequence File : D:\Sequences\L224715\60659.123.idx

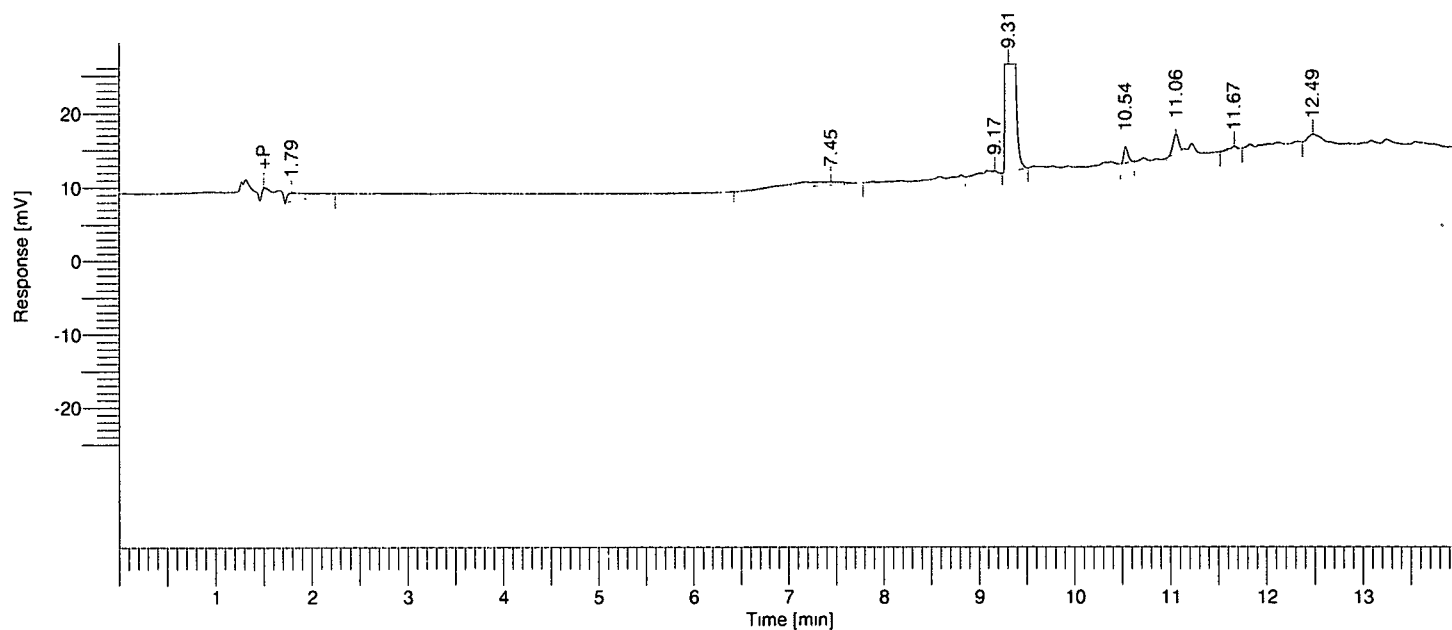

Single Injection Report

Rebecca Leigh Shultz
 NB 60659

Peak #	Component Name	Time [min]	RRT	Area [uV*sec]	Height [uV]	Area [%]
1		1.789	0.20	35514.13	2152.53	1.33
2		7.449	0.84	46409.12	757.62	1.74
3		9.168	1.04	10780.68	886.18	0.40
4		9.312	1.06	2523732.77	764426.37	94.68
5		10.535	1.19	12999.20	4178.61	0.49
6		11.064	1.25	19523.21	4932.18	0.73
8		12.486	1.42	16445.60	2013.43	0.62
				2665404.70	779346.93	100.00

Software Version : 6.2.0.0.0:B27
 Reprocess Number : ry80m-108-pelc: 377
 Sample Name : 715 F2
 Instrument Name : PELC
 Rack/Vial : 1/7
 Sample Amount : 1.000000
 Cycle : 7

Date : 12/21/01 9:37:54 AM
 Data Acquisition Time : 12/20/01 1:29:59 PM
 Channel : A
 Operator : lhshultz
 Dilution Factor : 1.000000

Result File : D:\Projects\L224715\RawData\60659.123.007.rst
 Sequence File : D:\Sequences\L224715\60659.123.idx

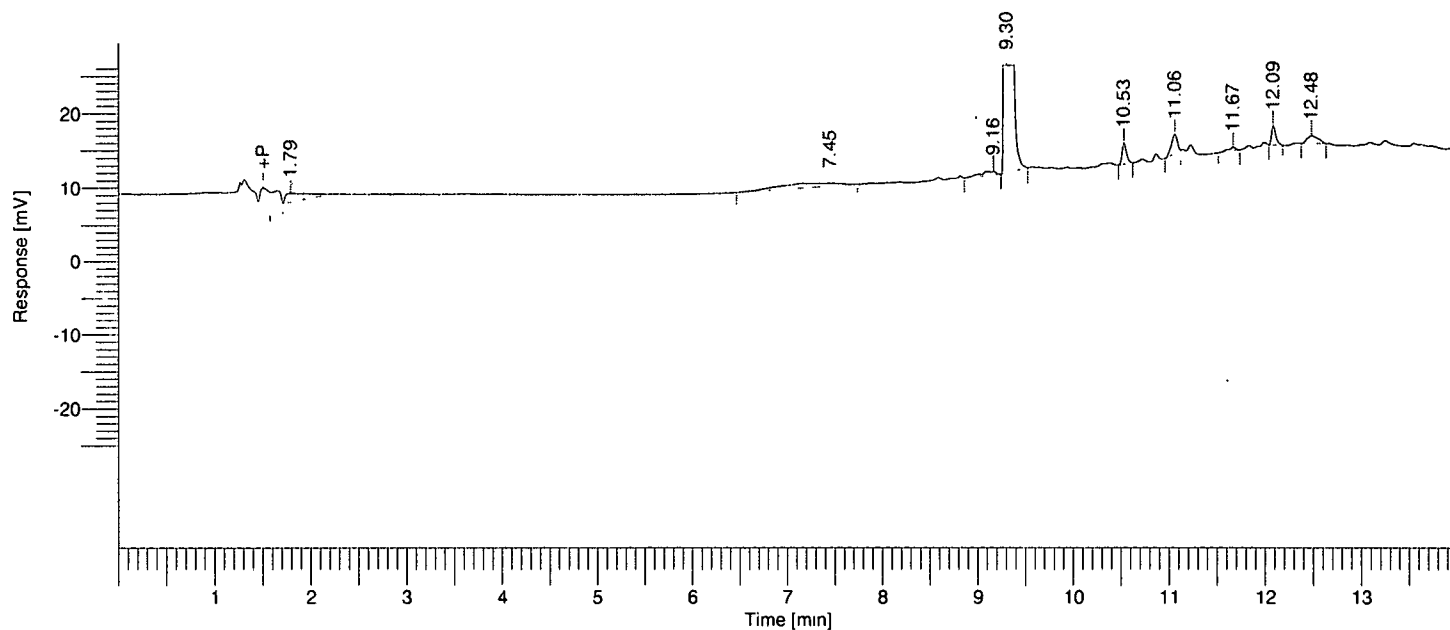

Single Injection Report

Rebecca Leigh Shultz
 NB 60659

Peak #	Component Name	Time [min]	RRT	Area [uV*sec]	Height [uV]	Area [%]
1		1.787	0.20	35240.98	2171.04	1.22
2		7.446	0.84	47034.70	753.64	1.63
3		9.164	1.04	11586.63	1004.10	0.40
4		9.305	1.05	2716740.00	816511.28	94.32
5		10.530	1.19	17435.95	5497.23	0.61
6		11.062	1.25	21173.02	4918.85	0.74
8		12.085	1.37	15184.11	5009.99	0.53
9		12.483	1.42	15896.14	1987.95	0.55
				2880291.53	837854.09	100.00

Software Version : 6.2.0.0.0:B27
 Reprocess Number : ry80m-108-pelc: 378
 Sample Name : 715 G2
 Instrument Name : PELC
 Rack/Vial : 1/8
 Sample Amount : 1.000000
 Cycle : 8

Date : 12/21/01 9:37:56 AM
 Data Acquisition Time : 12/20/01 1:49:32 PM
 Channel : A
 Operator : lhshultz
 Dilution Factor : 1.000000

Result File : D:\Projects\L224715\RawData\60659.123.008.rst
 Sequence File : D:\Sequences\L224715\60659.123.idx

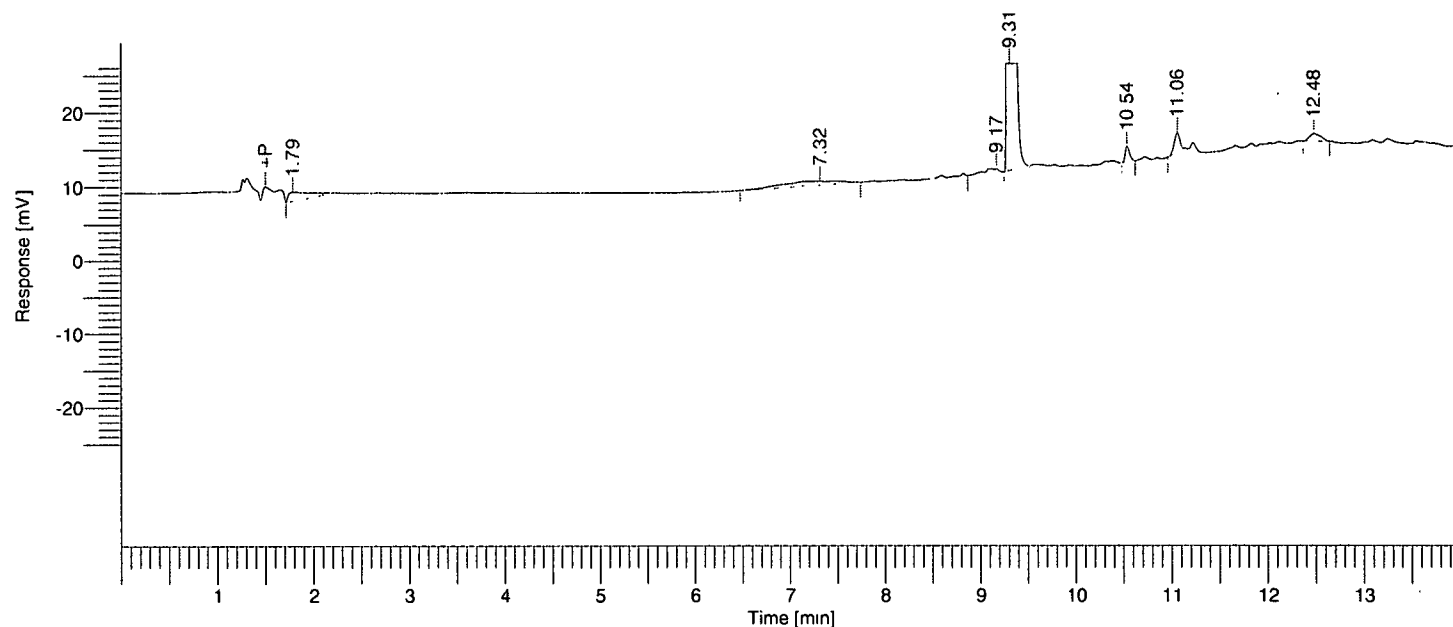

Single Injection Report

Rebecca Leigh Shultz
 NB 60659

Peak #	Component Name	Time [min]	RRT	Area [uV*sec]	Height [uV]	Area [%]
1		1.786	0.20	34281.94	2176.32	1.12
2		7.318	0.83	45688.19	955.50	1.49
3		9.169	1.04	12142.41	1069.98	0.40
4		9.310	1.06	2927266.20	862793.74	95.42
5		10.536	1.19	12764.25	4146.68	0.42
6		11.062	1.25	19220.47	4902.54	0.63
7		12.482	1.42	16458.81	2002.15	0.54
				3067822.27	878046.91	100.00

Software Version : 6.2.0.0:B27
 Reprocess Number : ry80m-108-pelc: 379
 Sample Name : 715 R2 pH W
 Instrument Name : PELC
 Rack/Vial : 1/9
 Sample Amount : 1.000000
 Cycle : 9

Date : 12/21/01 9:37:57 AM
 Data Acquisition Time : 12/20/01 2:09:04 PM
 Channel : A
 Operator : lhshultz
 Dilution Factor : 1.000000

Result File : D:\Projects\L224715\RawData\60659.123.009.rst
 Sequence File : D:\Sequences\L224715\60659.123.idx

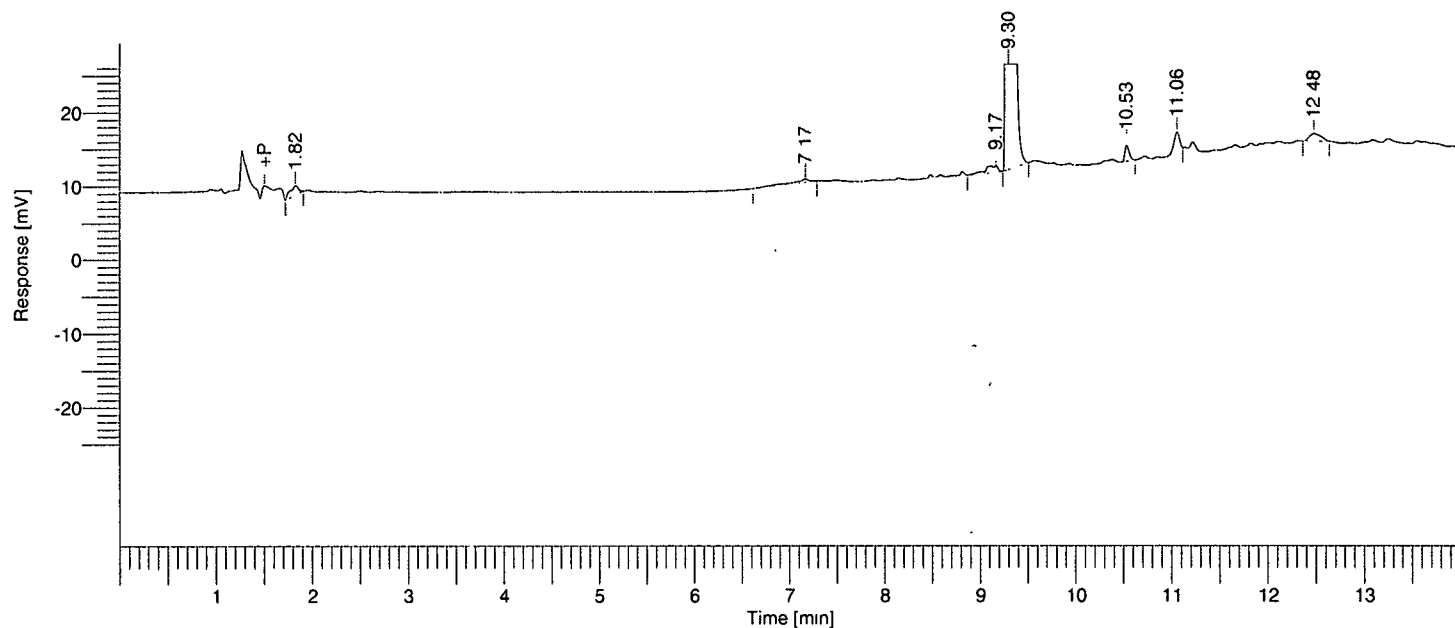

Single Injection Report

Rebecca Leigh Shultz
 NB 60659

Peak #	Component Name	Time [min]	RRT	Area [uV*sec]	Height [uV]	Area [%]
1		1.823	0.21	15997.24	2488.54	0.35
2		7.170	0.81	10870.58	811.33	0.24
3		9.167	1.04	16385.00	1730.87	0.36
4		9.299	1.05	4475178.37	1.22e+06	97.99
5		10.534	1.19	13012.98	4146.96	0.28
6		11.060	1.25	19216.45	4905.35	0.42
7		12.480	1.41	16454.22	1995.78	0.36
				4567114.83	1.24e+06	100.00

Software Version : 6.2.0.0.0:B27
 Reprocess Number : ry80m-108-pelc: 380
 Sample Name : 715 A2 pH W
 Instrument Name : PELC
 Rack/Vial : 1/10
 Sample Amount : 1.000000
 Cycle : 10

Date : 12/21/01 9:37:58 AM
 Data Acquisition Time : 12/20/01 2:28:36 PM
 Channel : A
 Operator : lhshultz
 Dilution Factor : 1.000000

Result File : D:\Projects\L224715\RawData\60659.123.010.rst
 Sequence File : D:\Sequences\L224715\60659.123.idx

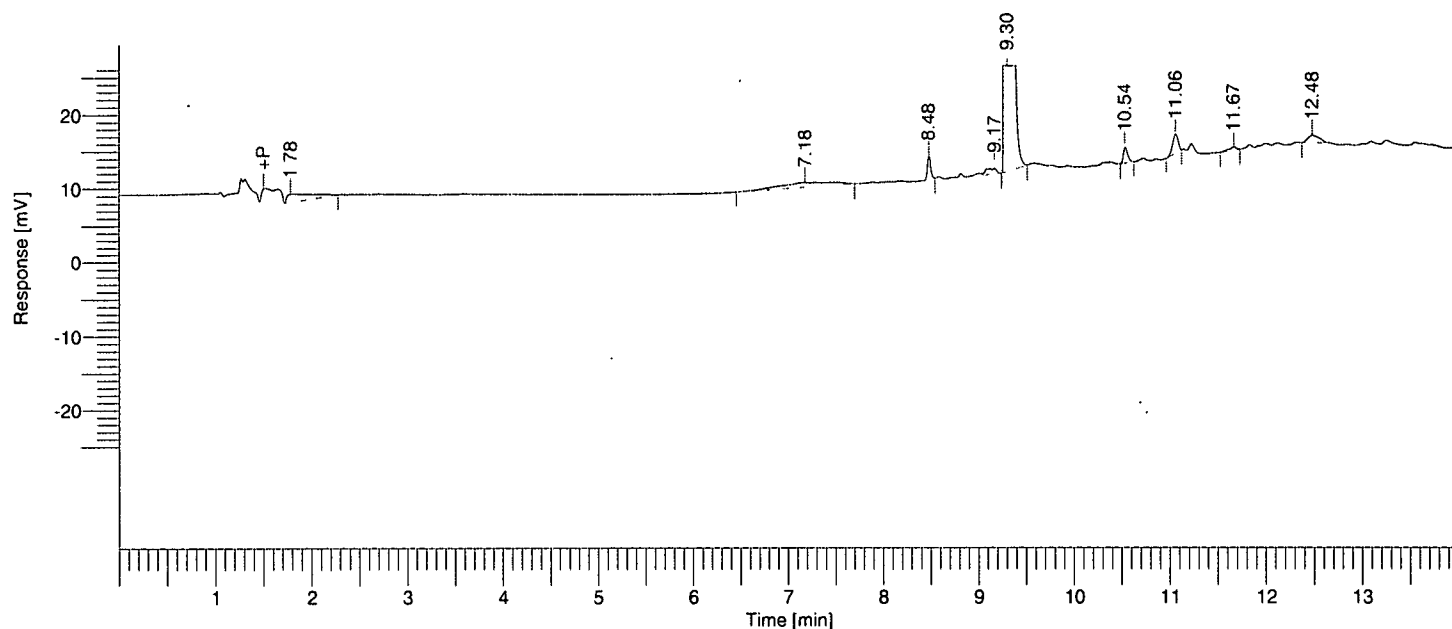

Single Injection Report

Rebecca Leigh Shultz
 NB 60659

Peak #	Component Name	Time [min]	RRT	Area [uV*sec]	Height [uV]	Area [%]
1		1.782	0.20	36853.75	2118.83	0.86
2		7.180	0.81	44500.80	1196.53	1.04
3		8.480	0.96	15257.35	6188.99	0.36
4		9.169	1.04	15021.54	1535.34	0.35
5		9.304	1.05	4122831.17	1.14e+06	96.25
6		10.536	1.19	12808.77	4156.64	0.30
7		11.065	1.25	19532.97	4958.14	0.46
9		12.484	1.42	16625.69	2012.28	0.39
				4283432.04	1.16e+06	100.00

Software Version : 6.2.0.0.0:B27
 Reprocess Number : ry80m-108-pelc: 381
 Sample Name : 715 G2 pH W
 Instrument Name : PELC
 Rack/Vial : 1/11
 Sample Amount : 1.000000
 Cycle : 11

Date : 12/21/01 9:38:00 AM
 Data Acquisition Time : 12/20/01 2:48:06 PM
 Channel : A
 Operator : lhshultz
 Dilution Factor : 1.000000

Result File : D:\Projects\L224715\RawData\60659.123.011.rst
 Sequence File : D:\Sequences\L224715\60659.123.idx

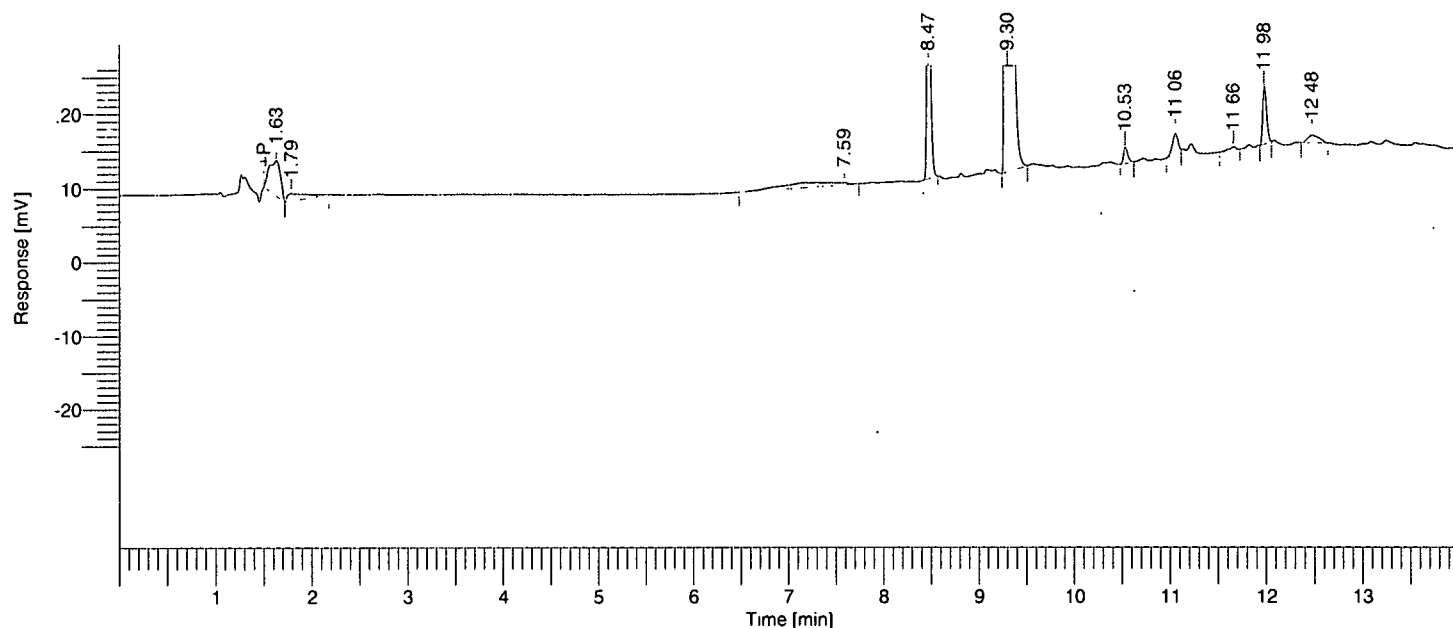

Single Injection Report

Rebecca Leigh Shultz
 NB 60659

Peak #	Component Name	Time [min]	RRT	Area [$\mu\text{V}\cdot\text{sec}$]	Height [μV]	Area [%]
1		1.629	0.18	72872.82	9165.04	1.73
2		1.787	0.20	26149.18	1789.86	0.62
3		7.587	0.86	48226.68	579.32	1.15
4		8.471	0.96	188143.67	71998.66	4.47
5		9.299	1.05	3782257.58	1.07e+06	89.87
6		10.531	1.19	12764.82	4179.12	0.30
7		11.056	1.25	19267.00	4945.87	0.46
9		11.980	1.36	42174.86	15225.37	1.00
10		12.476	1.41	16583.18	2001.41	0.39
				4208439.80	1.18e+06	100.00

Software Version : 6.2.0.0:B27
 Reprocess Number : ry80m-108-pelc: 382
 Sample Name : 715 C2 pH W
 Instrument Name : PELC
 Rack/Vial : 1/12
 Sample Amount : 1.000000
 Cycle : 12

Date : 12/21/01 9:38:01 AM
 Data Acquisition Time : 12/20/01 3:07:39 PM
 Channel : A
 Operator : lhshultz
 Dilution Factor : 1.000000

Result File : D:\Projects\L224715\RawData\60659.123.012.rst
 Sequence File : D:\Sequences\L224715\60659.123.idx

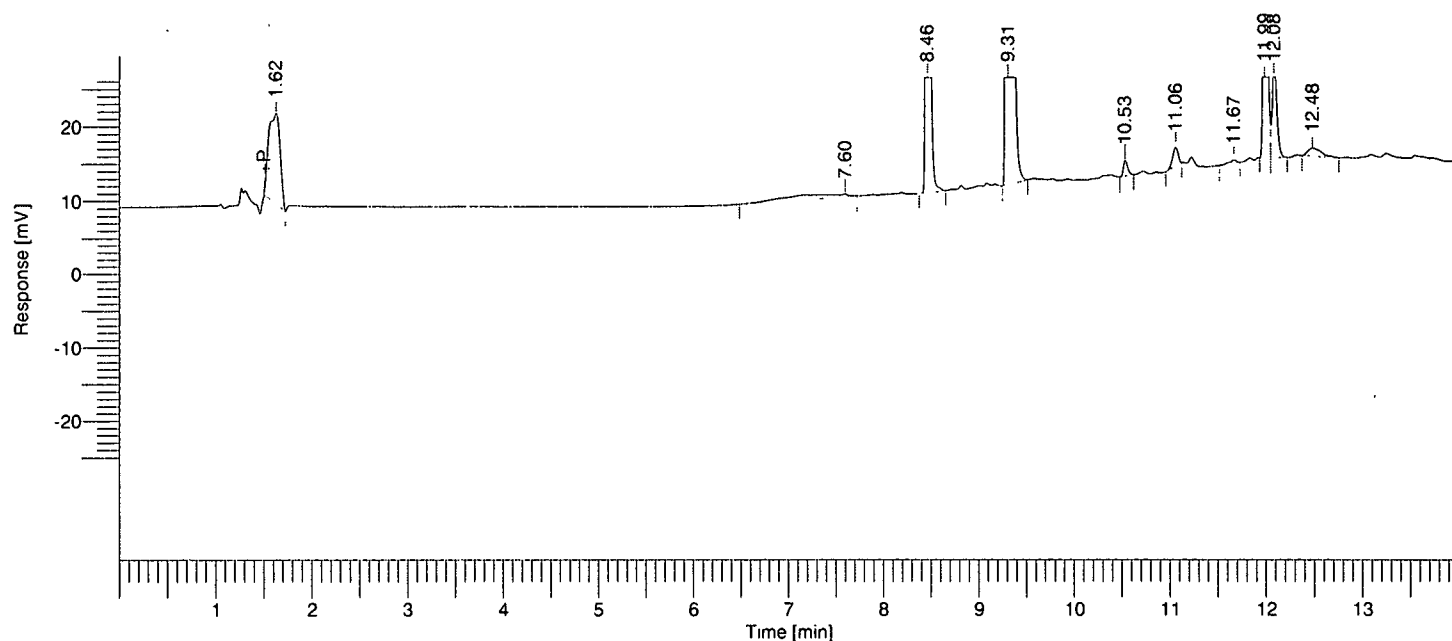

Single Injection Report

Rebecca Leigh Shultz
 NB 60659

Peak #	Component Name	Time [min]	RRT	Area [uV*sec]	Height [uV]	Area [%]
1		1.624	0.18	190984.60	23620.30	4.86
2		7.597	0.86	46166.13	721.40	1.18
3		8.461	0.96	560420.21	191936.43	14.27
4		9.308	1.06	2753330.08	807500.37	70.10
5		10.531	1.19	12841.22	4114.21	0.33
6		11.060	1.25	19371.55	4836.75	0.49
8		11.987	1.36	242392.98	83274.21	6.17
9		12.083	1.37	82158.38	25597.87	2.09
10		12.481	1.42	19859.55	2103.79	0.51
				3927524.70	1.14e+06	100.00

Software Version : 6.2.0.0.0:B27
 Reprocess Number : ry80m-108-pelc: 383
 Sample Name : 715 F2 pH W
 Instrument Name : PELC
 Rack/Vial : 1/13
 Sample Amount : 1.000000
 Cycle : 13

Date : 12/21/01 9:38:02 AM
 Data Acquisition Time : 12/20/01 3:27:11 PM
 Channel : A
 Operator : lhshultz
 Dilution Factor : 1.000000

Result File : D:\Projects\L224715\RawData\60659.123.013.rst
 Sequence File : D:\Sequences\L224715\60659.123.idx

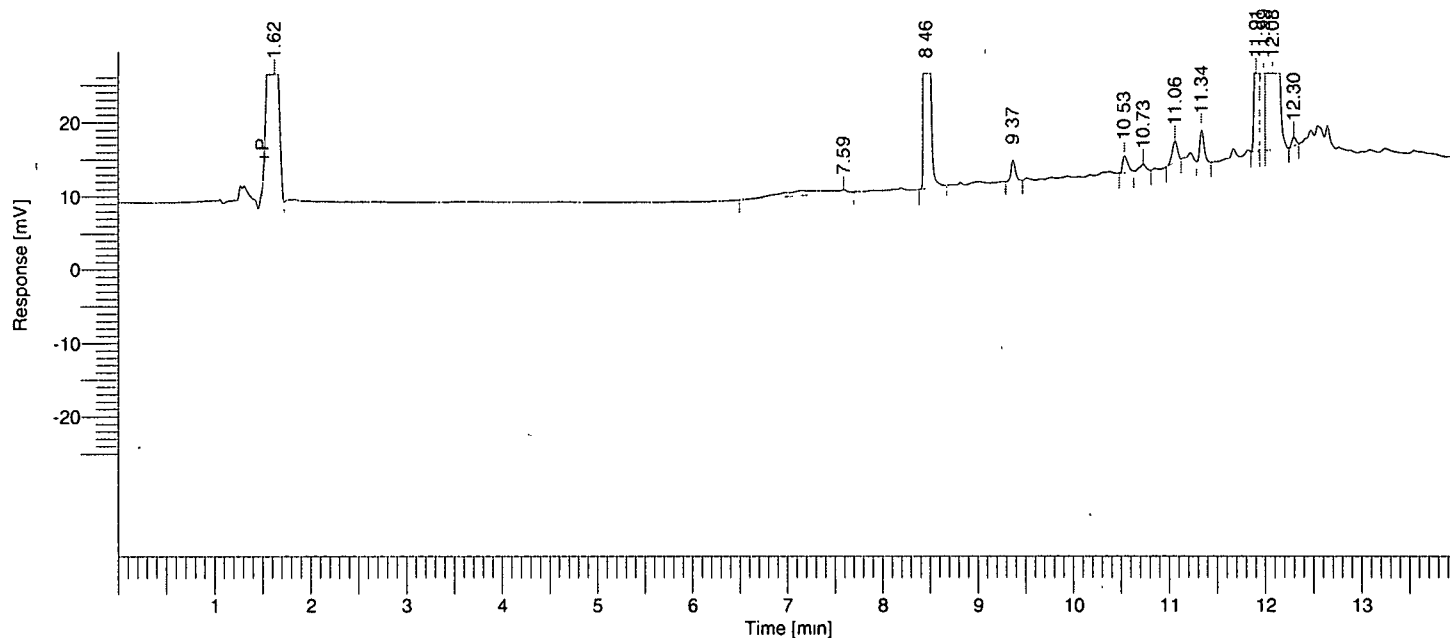

Single Injection Report

Rebecca Leigh Shultz
 NB 60659

Peak #	Component Name	Time [min]	RRT	Area [uV*sec]	Height [uV]	Area [%]
1		1.621	0.18	381845.70	47995.58	8.95
2		7.592	0.86	47067.44	786.66	1.10
3		8.457	0.96	852184.63	279647.92	19.96
4		9.370	1.06	17024.36	5502.54	0.40
5		10.535	1.19	16999.97	4477.78	0.40
7		11.064	1.25	20860.24	5461.92	0.49
8		11.340	1.29	24739.77	8397.29	0.58
9		11.909	1.35	135647.57	49347.70	3.18
10		11.987	1.36	290675.91	136578.64	6.81
11		12.079	1.37	2481469.78	615046.32	58.13
				4268515.36	1.15e+06	100.00

Software Version : 6.2.0.0:B27
 Reprocess Number : ry80m-108-pelc: 384
 Sample Name : 715 R2 pH 2
 Instrument Name : PELC
 Rack/Vial : 1/14
 Sample Amount : 1.000000
 Cycle : 14

Date : 12/21/01 9:38:03 AM
 Data Acquisition Time : 12/20/01 3:46:43 PM
 Channel : A
 Operator : lhshultz
 Dilution Factor : 1.000000

Result File : D:\Projects\L224715\RawData\60659.123.014.rst
 Sequence File : D:\Sequences\L224715\60659.123.idx

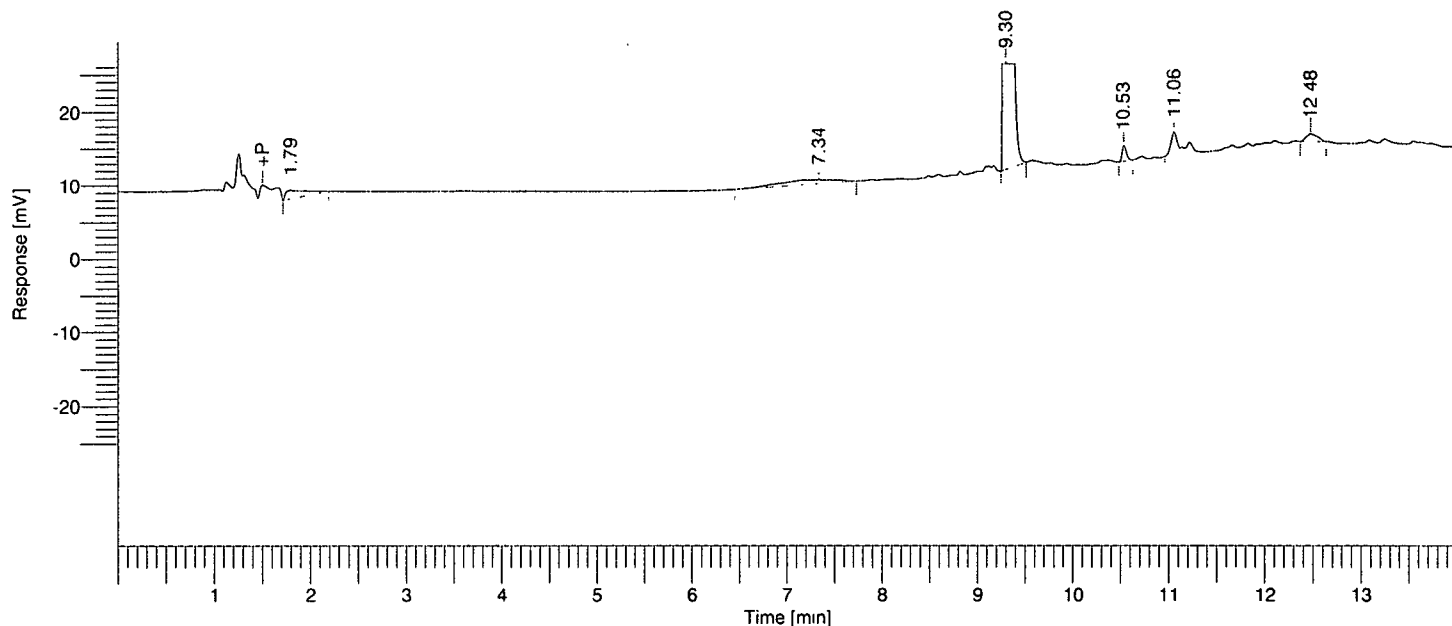

Single Injection Report

Rebecca Leigh Shultz
 NB 60659

Peak #	Component Name	Time [min]	RRT	Area [uV*sec]	Height [uV]	Area [%]
1		1.792	0.20	32865.35	2133.61	0.73
2		7.338	0.83	46382.12	969.61	1.03
3		9.304	1.05	4394921.30	1.19e+06	97.18
4		10.535	1.19	12655.10	4155.18	0.28
5		11.061	1.25	19239.43	4926.07	0.43
6		12.481	1.42	16291.93	1982.34	0.36
				4522355.24	1.21e+06	100.00

Software Version : 6.2.0.0.0:B27
 Reprocess Number : ry80m-108-pelc: 385
 Sample Name : 715 A2 pH 2
 Instrument Name : PELC
 Rack/Vial : 1/15
 Sample Amount : 1.000000
 Cycle : 15

Date : 12/21/01 9:38:04 AM
 Data Acquisition Time : 12/20/01 4:06:15 PM
 Channel : A
 Operator : lhshultz
 Dilution Factor : 1.000000

Result File : D:\Projects\L224715\RawData\60659.123.015.rst
 Sequence File : D:\Sequences\L224715\60659.123.idx

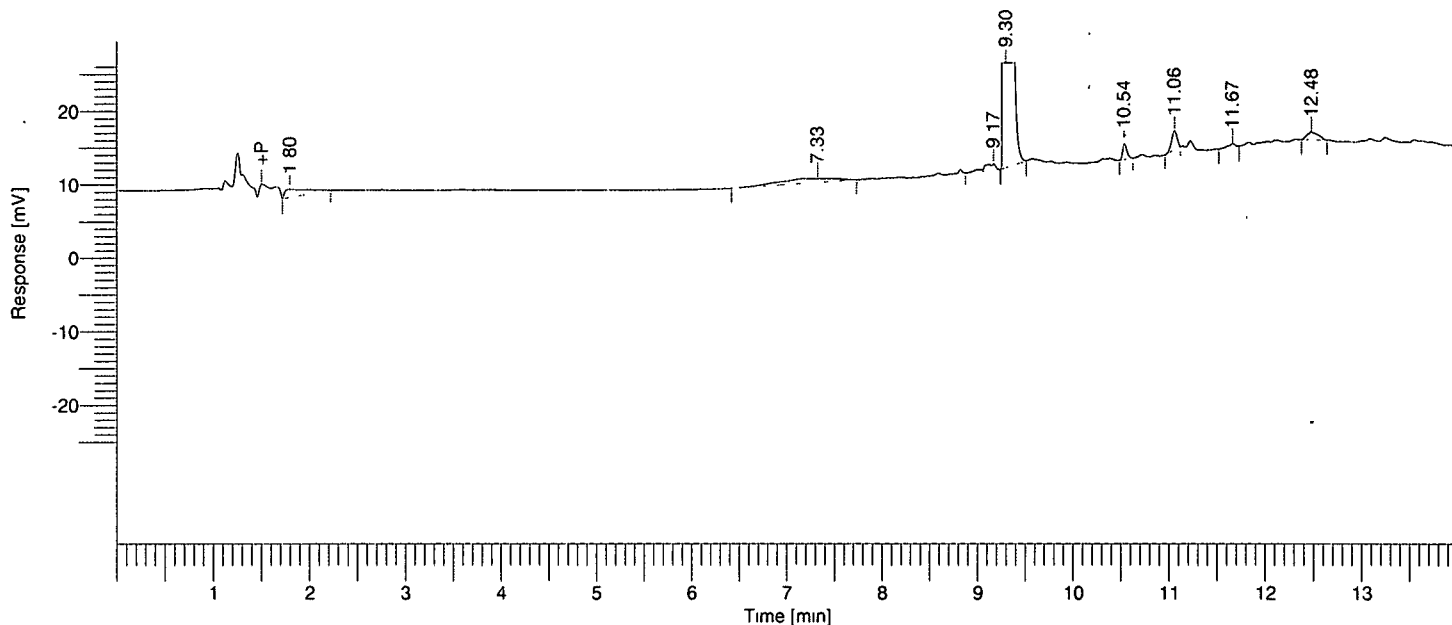

Single Injection Report

Rebecca Leigh Shultz
 NB 60659

Peak #	Component Name	Time [min]	RRT	Area [$\mu\text{V}\cdot\text{sec}$]	Height [μV]	Area [%]
1		1.796	0.20	33458.75	2056.06	0.74
2		7.326	0.83	46822.73	989.17	1.04
3		9.170	1.04	15648.84	1641.71	0.35
4		9.303	1.05	4348184.74	1.18e+06	96.79
5		10.538	1.19	12688.13	4187.51	0.28
6		11.062	1.25	19210.71	4912.15	0.43
8		12.483	1.42	16344.21	2001.58	0.36
				4492358.11	1.20e+06	100.00

Software Version : 6.2.0.0.0:B27
 Reprocess Number : ry80m-108-pelc: 386
 Sample Name : 715 G2 pH 2
 Instrument Name : PELC
 Rack/Vial : 1/16
 Sample Amount : 1.000000
 Cycle : 16

Date : 12/21/01 9:38:05 AM
 Data Acquisition Time : 12/20/01 4:25:47 PM
 Channel : A
 Operator : lhshultz
 Dilution Factor : 1.000000

Result File : D:\Projects\L224715\RawData\60659.123.016.rst
 Sequence File : D:\Sequences\L224715\60659.123.idx

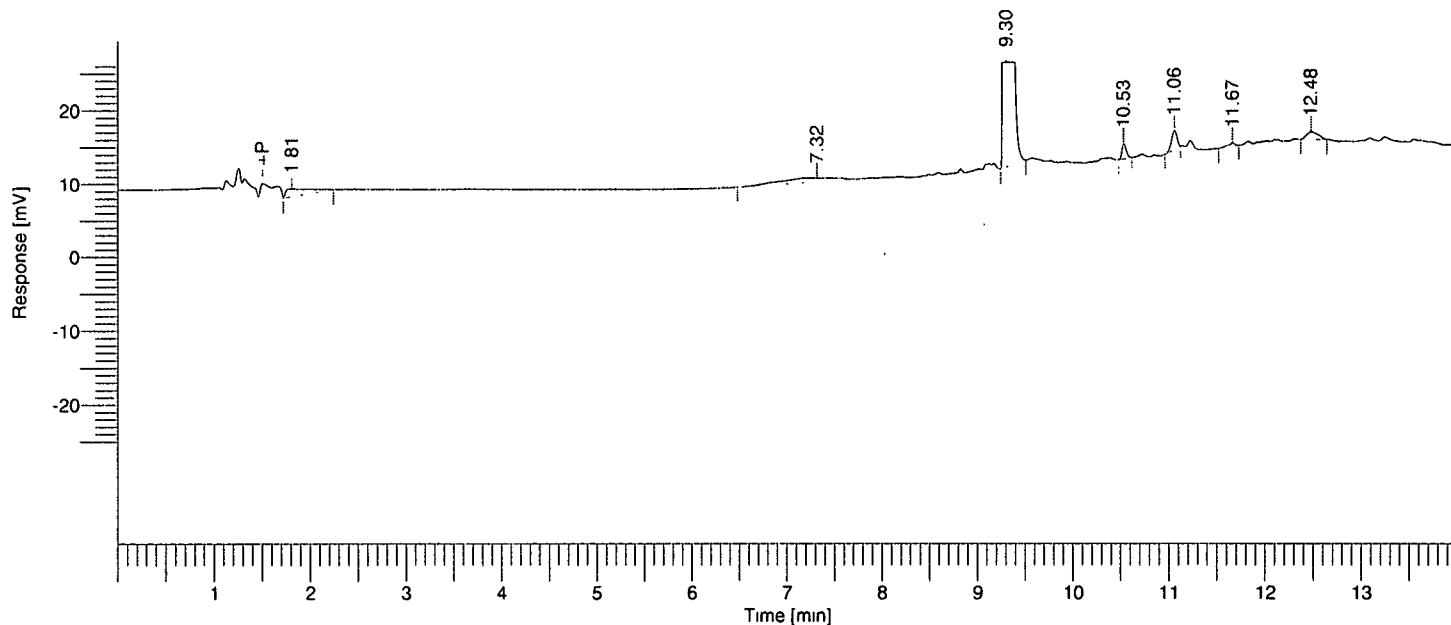

Single Injection Report

Rebecca Leigh Shultz
 NB 60659

Peak #	Component Name	Time [min]	RRT	Area [uV*sec]	Height [uV]	Area [%]
1		1.806	0.20	34429.57	2013.62	0.75
2		7.317	0.83	46569.39	993.53	1.02
3		9.302	1.05	4436848.58	1.20e+06	97.17
4		10.532	1.19	12635.00	4127.97	0.28
5		11.063	1.25	19292.85	4862.53	0.42
7		12.483	1.42	16314.91	1987.13	0.36
				4566090.30	1.22e+06	100.00

Software Version : 6.2.0.0.0:B27
 Reprocess Number : ry80m-108-pelc: 387
 Sample Name : 715 C2 pH 2
 Instrument Name : PELC
 Rack/Vial : 1/17
 Sample Amount : 1.000000
 Cycle : 17

Date : 12/21/01 9:38:06 AM
 Data Acquisition Time : 12/20/01 4:45:19 PM
 Channel : A
 Operator : lhshultz
 Dilution Factor : 1.000000

Result File : D:\Projects\L224715\RawData\60659.123.017.rst
 Sequence File : D:\Sequences\L224715\60659.123.idx

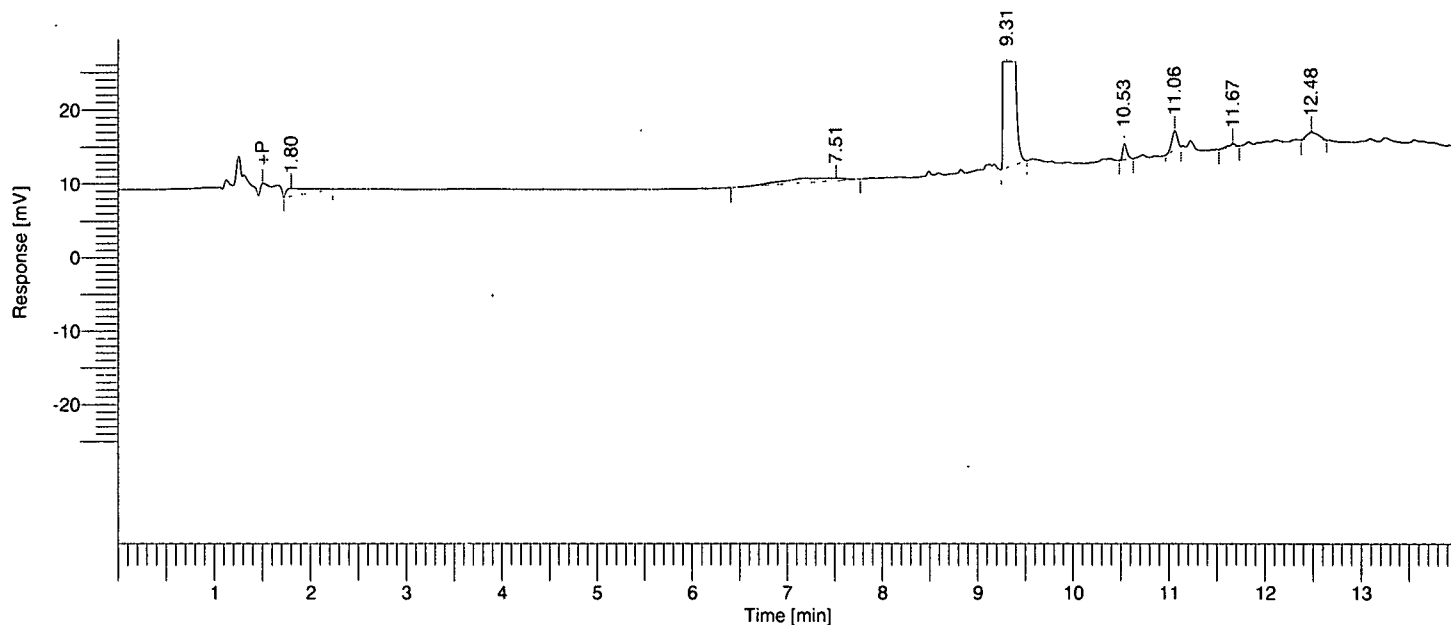

Single Injection Report

Rebecca Leigh Shultz
 NB 60659

Peak #	Component Name	Time [min]	RRT	Area [uV*sec]	Height [uV]	Area [%]
1		1.799	0.20	33153.15	2024.66	0.73
2		7.513	0.85	46422.33	652.88	1.02
3		9.305	1.06	4441908.61	1.20e+06	97.19
4		10.535	1.19	12734.95	4181.25	0.28
5		11.063	1.25	19363.51	4908.45	0.42
7		12.482	1.42	16533.78	2014.08	0.36
				4570116.33	1.21e+06	100.00

Software Version : 6.2.0.0.0:B27
 Reprocess Number : ry80m-108-pelc: 388
 Sample Name : 715 F2 pH 2
 Instrument Name : PELC
 Rack/Vial : 1/18
 Sample Amount : 1.000000
 Cycle : 18

Date : 12/21/01 9:38:07 AM
 Data Acquisition Time : 12/20/01 5:04:52 PM
 Channel : A
 Operator : lhshultz
 Dilution Factor : 1.000000

Result File : D:\Projects\L224715\RawData\60659.123.018.rst
 Sequence File : D:\Sequences\L224715\60659.123.idx

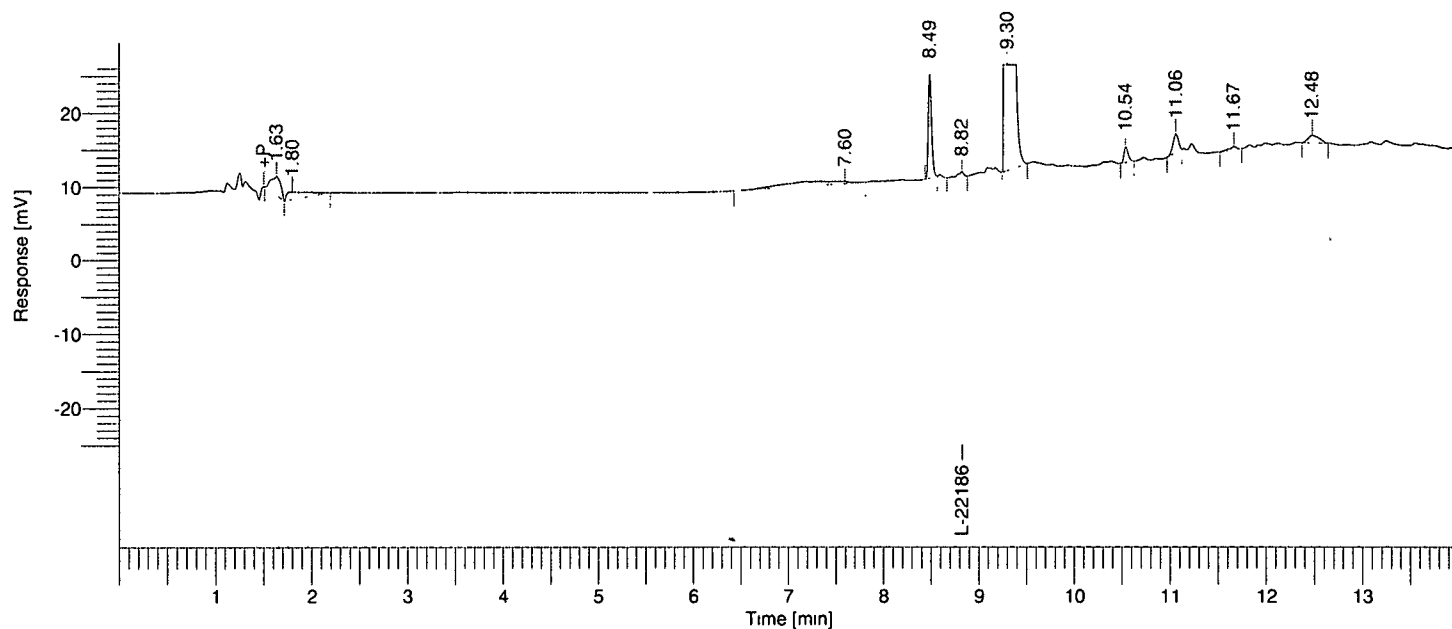

Single Injection Report

Rebecca Leigh Shultz
 NB 60659

Peak #	Component Name	Time [min]	RRT	Area [$\mu\text{V}\cdot\text{sec}$]	Height [μV]	Area [%]
1		1.634	0.19	34677.73	4857.35	0.76
2		1.800	0.20	30415.90	1927.04	0.67
3		7.599	0.86	47120.58	526.89	1.03
4		8.489	0.96	69461.74	27317.34	1.52
6		9.304	1.05	4338517.35	1.18e+06	94.98
7		10.539	1.19	12477.31	4066.96	0.27
8		11.065	1.25	18731.90	4796.54	0.41
10		12.483	1.41	16217.26	1984.68	0.36
				4567619.77	1.23e+06	100.00

Software Version : 6.2.0.0.0:B27
 Reprocess Number : ry80m-108-pelc: 389
 Sample Name : 715 R2 pH 4
 Instrument Name : PELC
 Rack/Vial : 1/19
 Sample Amount : 1.000000
 Cycle : 19

Date : 12/21/01 9:38:08 AM
 Data Acquisition Time : 12/20/01 5:24:24 PM
 Channel : A
 Operator : lhshultz
 Dilution Factor : 1.000000

Result File : D:\Projects\L224715\RawData\60659.123.019.rst
 Sequence File : D:\Sequences\L224715\60659.123.idx

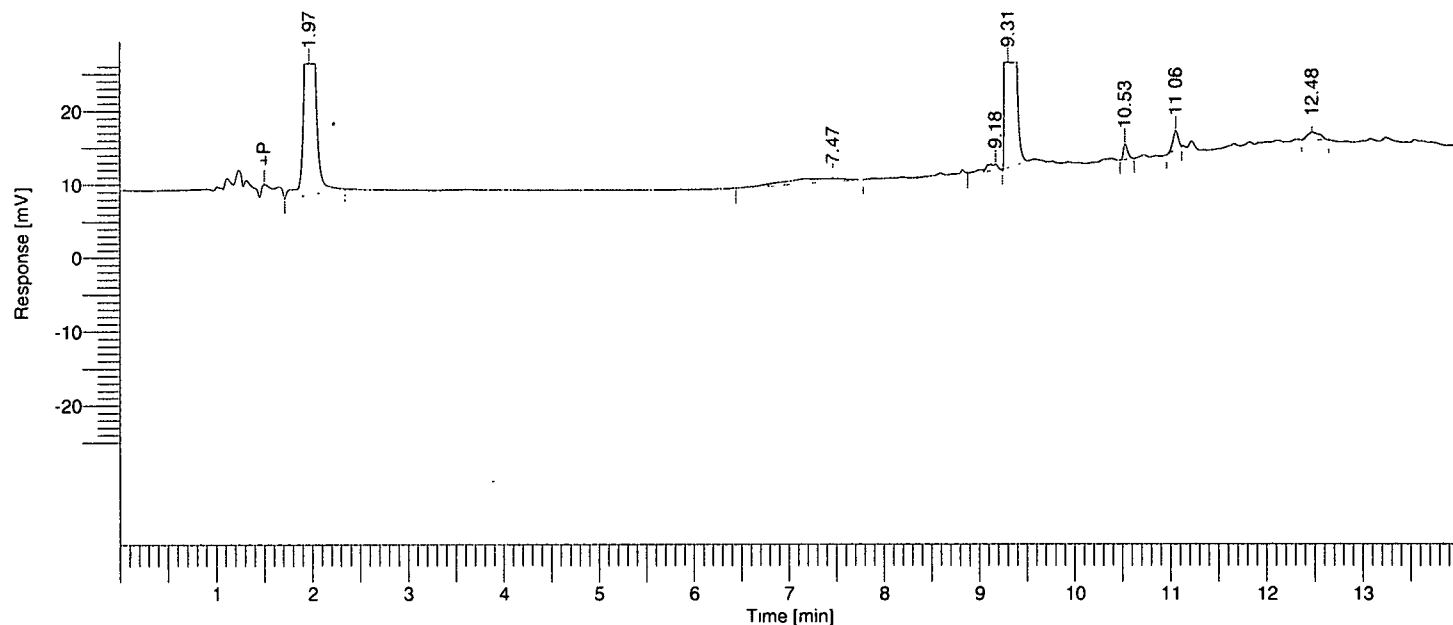

Single Injection Report

Rebecca Leigh Shultz
 NB 60659

Peak #	Component Name	Time [min]	RRT	Area [uV*sec]	Height [uV]	Area [%]
1		1.970	0.22	1038890.17	242566.44	19.11
2		7.467	0.85	47177.16	751.58	0.87
3		9.177	1.04	15874.31	1651.84	0.29
4		9.309	1.06	4284431.58	1.16e+06	78.82
5		10.533	1.19	12609.43	4074.95	0.23
6		11.063	1.25	18770.68	4838.21	0.35
7		12.481	1.42	17694.74	2026.95	0.33
				5435448.07	1.42e+06	100.00

Software Version : 6.2.0.0.0:B27
 Reprocess Number : ry80m-108-pelc: 390
 Sample Name : 715 A2 pH 4
 Instrument Name : PELC
 Rack/Vial : 1/20
 Sample Amount : 1.000000
 Cycle : 20

Date : 12/21/01 9:38:09 AM
 Data Acquisition Time : 12/20/01 5:43:56 PM
 Channel : A
 Operator : lhshultz
 Dilution Factor : 1.000000

Result File : D:\Projects\L224715\RawData\60659.123.020.rst
 Sequence File : D:\Sequences\L224715\60659.123.idx

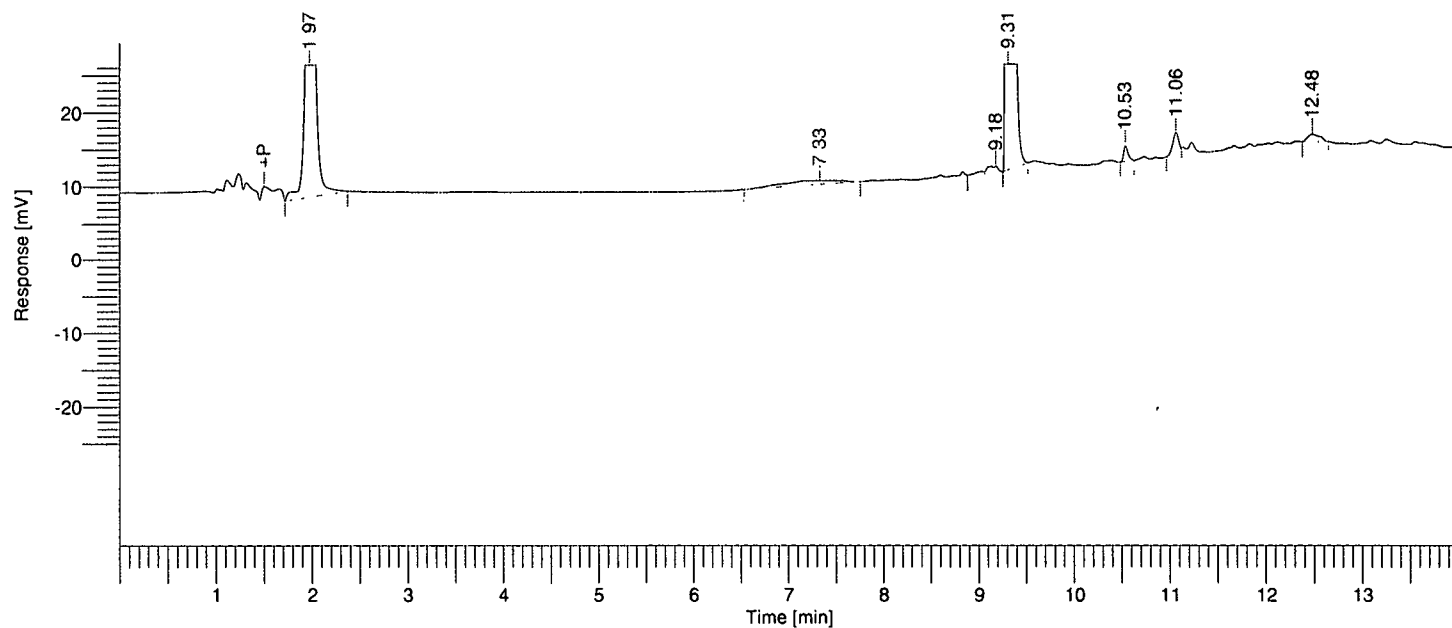

Single Injection Report

Rebecca Leigh Shultz
 NB 60659

Peak #	Component Name	Time [min]	RRT	Area [uV*sec]	Height [uV]	Area [%]
1		1.975	0.22	1051418.03	245440.57	19.23
2		7.330	0.83	43181.30	926.92	0.79
3		9.179	1.04	15685.89	1641.50	0.29
4		9.311	1.06	4309116.21	1.17e+06	78.80
5		10.535	1.19	12671.76	4081.83	0.23
6		11.064	1.25	18817.78	4854.45	0.34
7		12.482	1.42	17528.15	2000.72	0.32
				5468419.12	1.43e+06	100.00

Software Version : 6.2.0.0:B27
 Reprocess Number : ry80m-108-pelc: 391
 Sample Name : 715 G2 pH 4
 Instrument Name : PELC
 Rack/Vial : 1/21
 Sample Amount : 1.000000
 Cycle : 21

Date : 12/21/01 9:38:10 AM
 Data Acquisition Time : 12/20/01 6:03:26 PM
 Channel : A
 Operator : lhshultz
 Dilution Factor : 1.000000

Result File : D:\Projects\L224715\RawData\60659.123.021.rst
 Sequence File : D:\Sequences\L224715\60659.123.idx

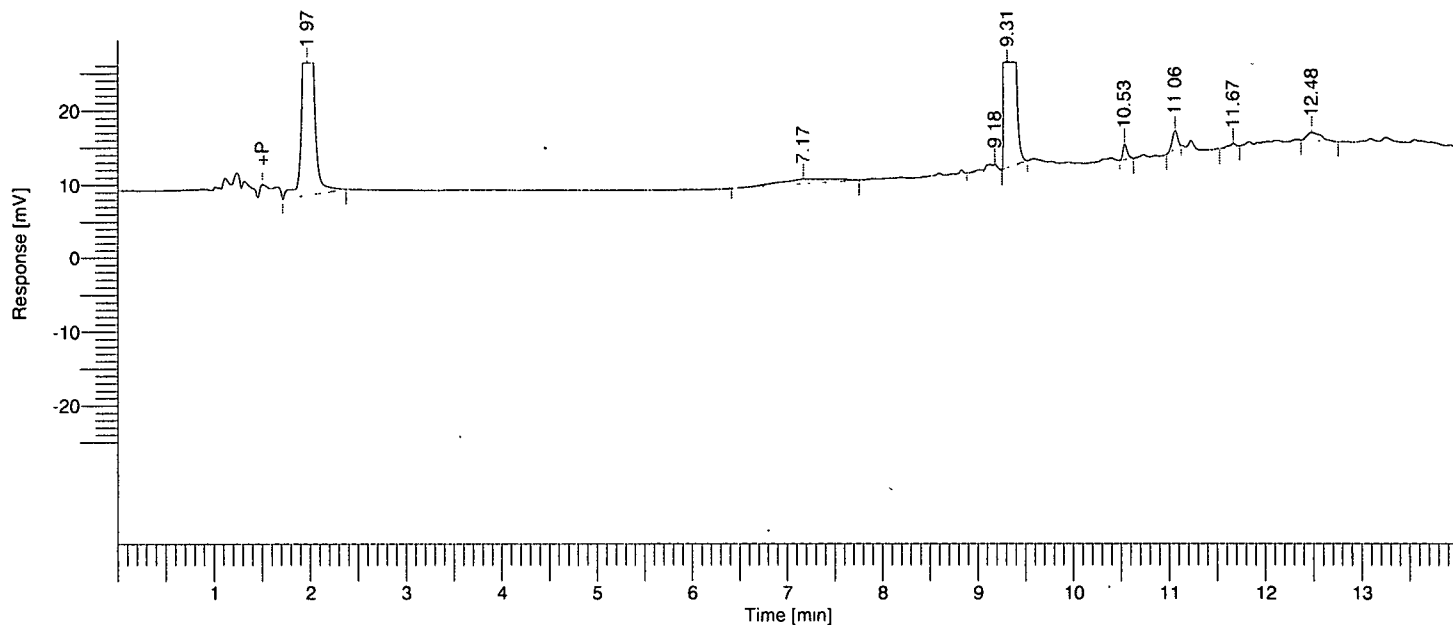

Single Injection Report

Rebecca Leigh Shultz
 NB 60659

Peak #	Component Name	Time [min]	RRT	Area [uV*sec]	Height [uV]	Area [%]
1		1.968	0.22	1053312.27	245339.89	18.96
2		7.169	0.81	46036.31	1209.87	0.83
3		9.179	1.04	15971.97	1681.66	0.29
4		9.310	1.06	4387660.27	1.18e+06	78.98
5		10.535	1.19	12594.21	4049.49	0.23
6		11.063	1.25	18626.49	4819.78	0.34
8		12.480	1.41	21000.69	2106.46	0.38
				5555202.21	1.44e+06	100.00

Software Version : 6.2.0.0.B27
 Reprocess Number : ry80m-108-pelc: 392
 Sample Name : 715 C2 pH 4
 Instrument Name : PELC
 Rack/Vial : 1/22
 Sample Amount : 1.000000
 Cycle : 22

Date : 12/21/01 9:38:11 AM
 Data Acquisition Time : 12/20/01 6:22:58 PM
 Channel : A
 Operator : lhshultz
 Dilution Factor : 1.000000

Result File : D:\Projects\L224715\RawData\60659.123.022.rst
 Sequence File : D:\Sequences\L224715\60659.123.idx

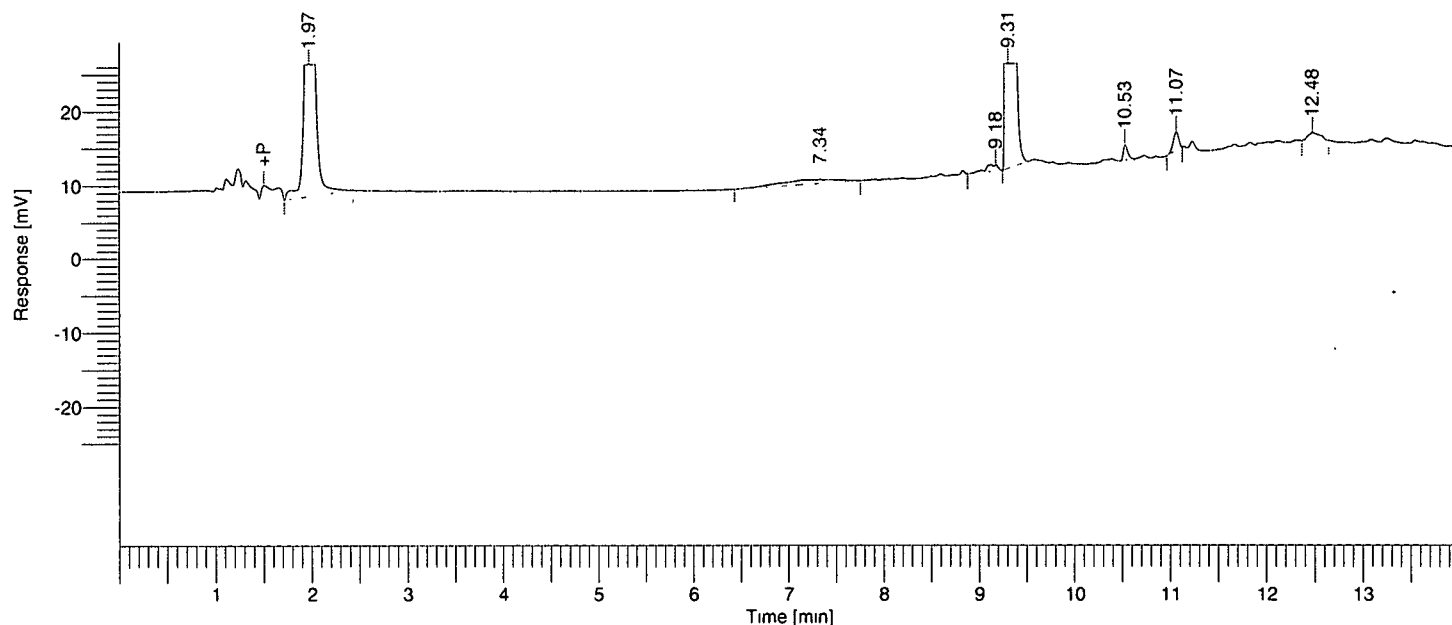

Single Injection Report

Rebecca Leigh Shultz
 NB 60659

Peak #	Component Name	Time [min]	RRT	Area [uV*sec]	Height [uV]	Area [%]
1		1.971	0.22	1059600.18	247716.16	18.97
2		7.336	0.83	45756.26	944.43	0.82
3		9.179	1.04	16065.60	1714.27	0.29
4		9.309	1.06	4414451.98	1.19e+06	79.04
5		10.533	1.19	12633.27	4063.01	0.23
6		11.067	1.25	18943.88	4826.38	0.34
7		12.483	1.42	17509.77	2019.61	0.31
				5584960.94	1.45e+06	100.00

Software Version : 6.2.0.0.0:B27
 Reprocess Number : ry80m-108-pelc: 393
 Sample Name : 715 F2 pH 4
 Instrument Name : PELC
 Rack/Vial : 1/23
 Sample Amount : 1.000000
 Cycle : 23

Date : 12/21/01 9:38:12 AM
 Data Acquisition Time : 12/20/01 6:42:31 PM
 Channel : A
 Operator : lhshultz
 Dilution Factor : 1.000000

Result File : D:\Projects\L224715\RawData\60659.123.023.rst
 Sequence File : D:\Sequences\L224715\60659.123.idx

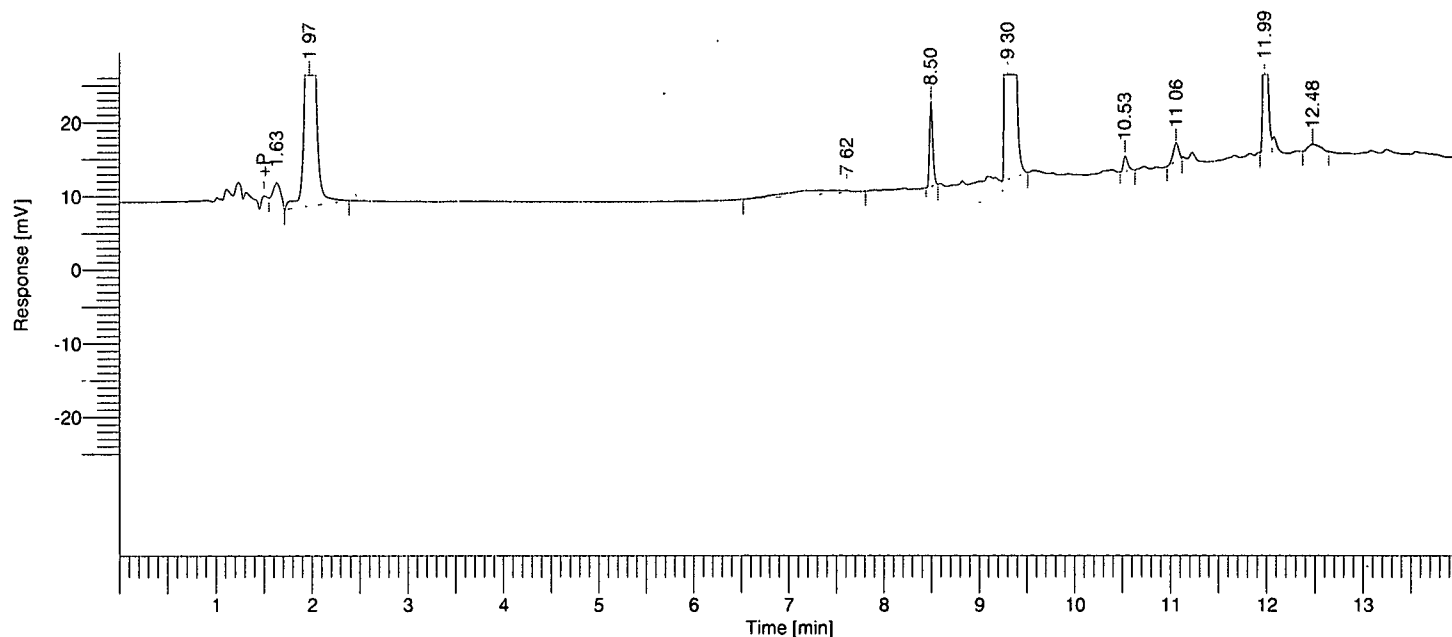

Single Injection Report

Rebecca Leigh Shultz
 NB 60659

Peak #	Component Name	Time [min]	RRT	Area [uV*sec]	Height [uV]	Area [%]
1		1.633	0.19	28840.76	5363.38	0.51
2		1.974	0.22	1064747.82	248724.23	18.72
3		7.615	0.86	45761.72	525.08	0.80
4		8.498	0.96	57074.62	22672.62	1.00
5		9.305	1.05	4288175.55	1.16e+06	75.41
6		10.531	1.19	12676.93	4029.34	0.22
7		11.065	1.25	18961.40	4824.29	0.33
8		11.986	1.36	153230.70	55348.82	2.69
9		12.484	1.42	16872.70	1987.93	0.30
				5686342.20	1.50e+06	100.00

Software Version : 6.2.0.0.0:B27
 Reprocess Number : ry80m-108-pelc: 394
 Sample Name : 715 R2 pH 6
 Instrument Name : PELC
 Rack/Vial : 1/24
 Sample Amount : 1.000000
 Cycle : 24

Date : 12/21/01 9:38:13 AM
 Data Acquisition Time : 12/20/01 7:02:03 PM
 Channel : A
 Operator : lhshultz
 Dilution Factor : 1.000000

Result File : D:\Projects\L224715\RawData\60659.123.024.rst
 Sequence File : D:\Sequences\L224715\60659.123.idx

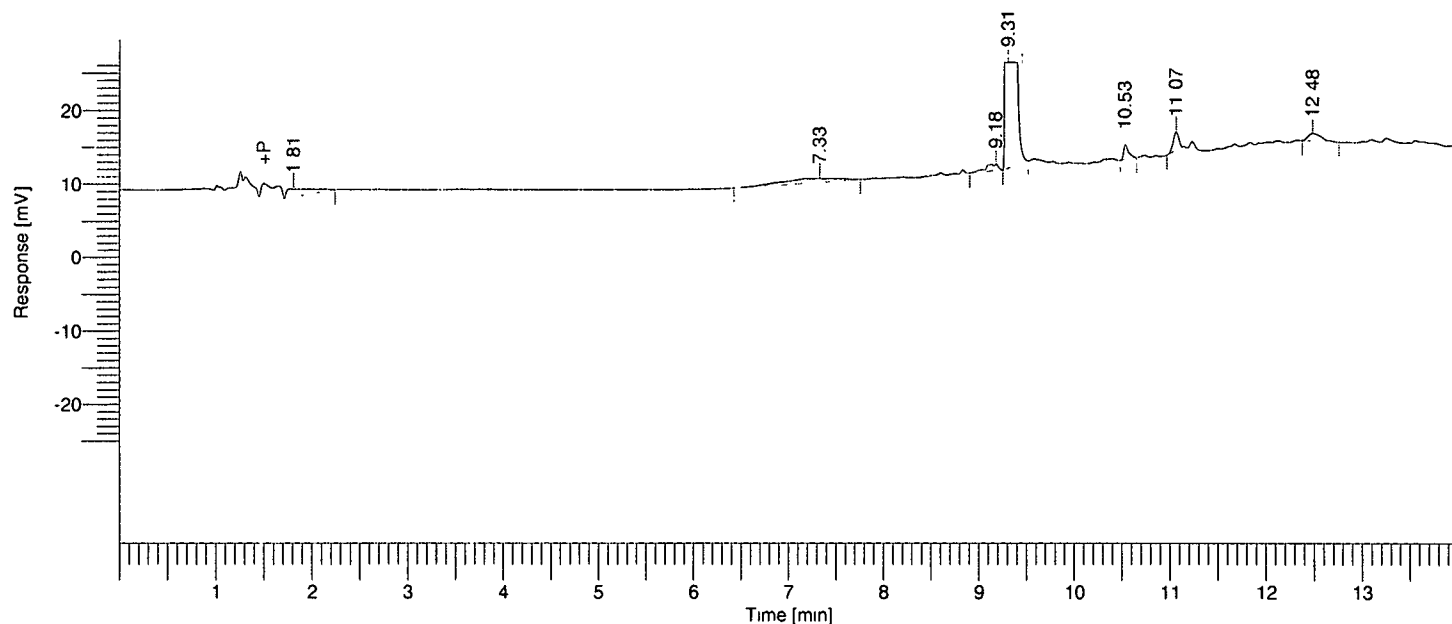

Single Injection Report

Rebecca Leigh Shultz
 NB 60659

Peak #	Component Name	Time [min]	RRT	Area [uV*sec]	Height [uV]	Area [%]
1		1.810	0.21	37005.40	2070.93	0.82
2		7.331	0.83	45863.68	969.91	1.01
3		9.180	1.04	15808.25	1696.79	0.35
4		9.311	1.06	4383504.71	1.18e+06	96.65
5		10.534	1.19	14388.21	3983.17	0.32
6		11.066	1.25	18641.43	4764.99	0.41
7		12.484	1.42	20006.03	2108.09	0.44
				4535217.72	1.20e+06	100.00

Software Version : 6.2.0.0.0:B27
 Reprocess Number : ry80m-108-pelc: 395
 Sample Name : 715 A2 pH 6
 Instrument Name : PELC
 Rack/Vial : 1/25
 Sample Amount : 1.000000
 Cycle : 25

Date : 12/21/01 9:38:14 AM
 Data Acquisition Time : 12/20/01 7:21:35 PM
 Channel : A
 Operator : lhshultz
 Dilution Factor : 1.000000

Result File : D:\Projects\L224715\RawData\60659.123.025.rst
 Sequence File : D:\Sequences\L224715\60659.123.idx

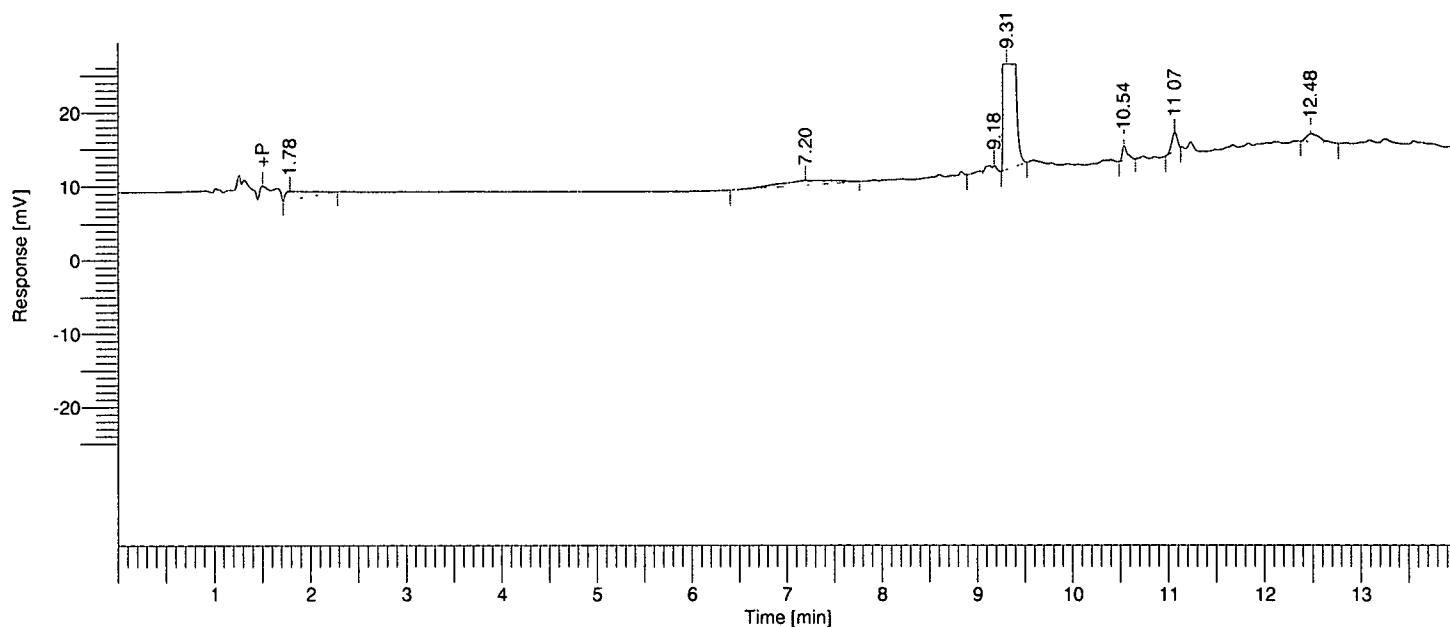

Single Injection Report

Rebecca Leigh Shultz
 NB 60659

Peak #	Component Name	Time [min]	RRT	Area [uV*sec]	Height [uV]	Area [%]
1		1.783	0.20	39390.51	2190.34	0.87
2		7.197	0.82	46812.39	1177.37	1.03
3		9.180	1.04	16309.17	1685.44	0.36
4		9.312	1.06	4368727.02	1.17e+06	96.56
5		10.537	1.19	14426.70	4023.70	0.32
6		11.068	1.25	18729.89	4817.67	0.41
7		12.482	1.42	20004.02	2121.92	0.44
				4524399.70	1.19e+06	100.00

Software Version : 6.2.0.0.0:B27
 Reprocess Number : ry80m-108-pelc: 396
 Sample Name : 715 G2 pH 6
 Instrument Name : PELC
 Rack/Vial : 1/26
 Sample Amount : 1.000000
 Cycle : 26

Date : 12/21/01 9:38:15 AM
 Data Acquisition Time : 12/20/01 7:41:08 PM
 Channel : A
 Operator : lhshultz
 Dilution Factor : 1.000000

Result File : D:\Projects\L224715\RawData\60659.123.026.rst
 Sequence File : D:\Sequences\L224715\60659.123.idx

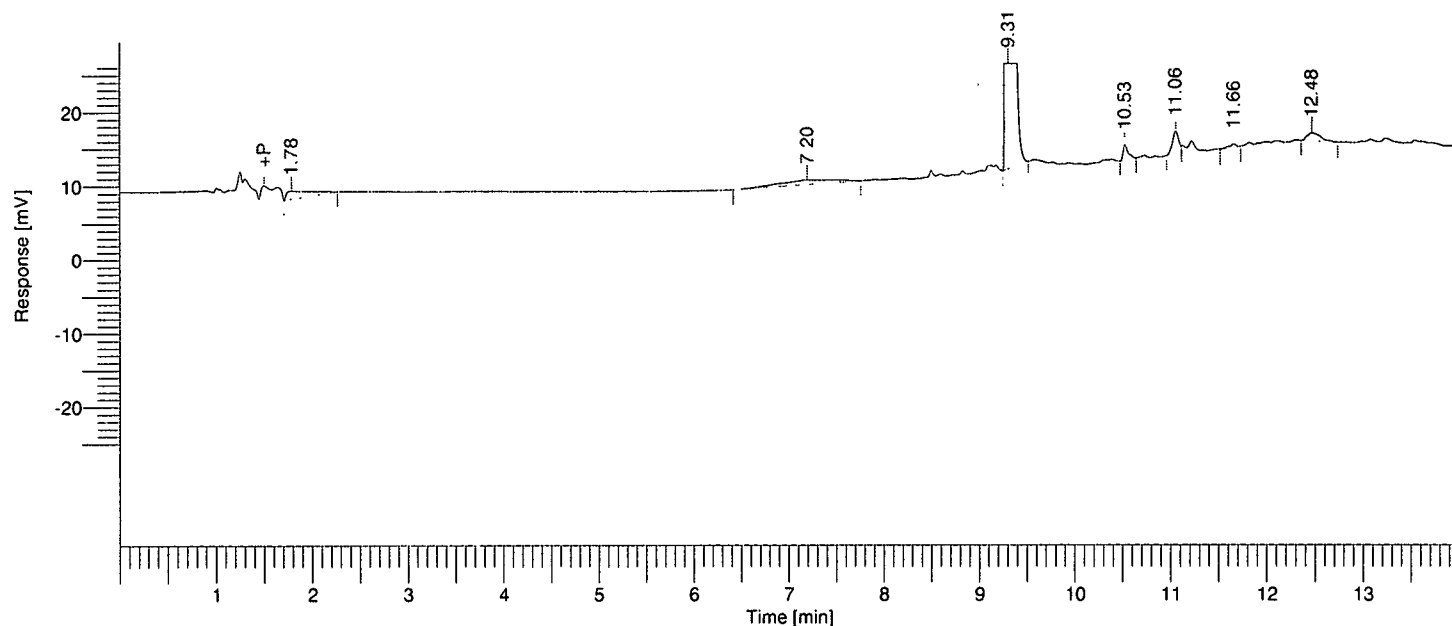

Single Injection Report

Rebecca Leigh Shultz
 NB 60659

Peak #	Component Name	Time [min]	RRT	Area [uV*sec]	Height [uV]	Area [%]
1		1.784	0.20	37690.14	2114.20	0.84
2		7.198	0.82	46285.90	1174.88	1.03
3		9.310	1.06	4372501.72	1.18e+06	96.96
4		10.529	1.19	14351.73	3941.24	0.32
5		11.060	1.25	18521.66	4781.94	0.41
7		12.475	1.41	20178.65	2119.97	0.45
				4509529.81	1.19e+06	100.00

Software Version : 6.2.0.0.0:B27
 Reprocess Number : ry80m-108-pelc: 397
 Sample Name : 715 C2 pH 6
 Instrument Name : PELC
 Rack/Vial : 1/27
 Sample Amount : 1.000000
 Cycle : 27

Date : 12/21/01 9:38:15 AM
 Data Acquisition Time : 12/20/01 8:00:39 PM
 Channel : A
 Operator : lhshultz
 Dilution Factor : 1.000000

Result File : D:\Projects\L224715\RawData\60659.123.027.rst
 Sequence File : D:\Sequences\L224715\60659.123.idx

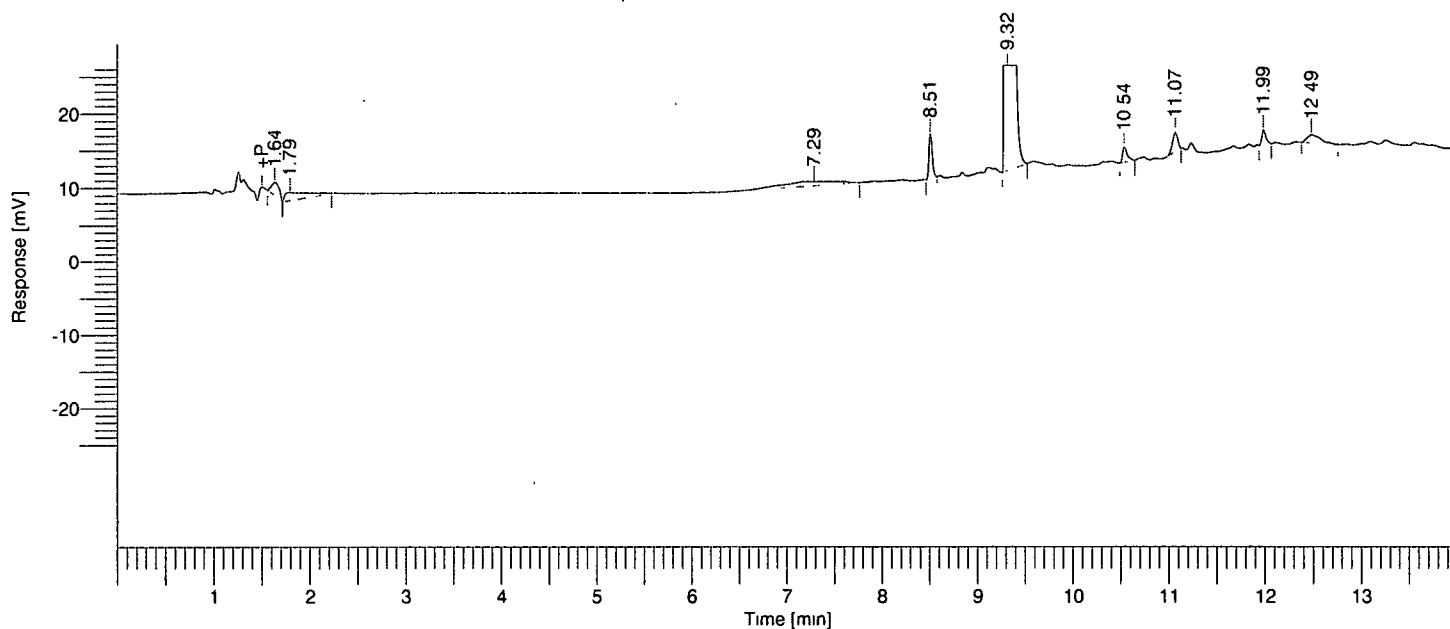

Single Injection Report

Rebecca Leigh Shultz
 NB 60659

Peak #	Component Name	Time [min]	RRT	Area [uV*sec]	Height [uV]	Area [%]
1		1.636	0.19	19241.73	3389.70	0.43
2		1.795	0.20	33412.80	2022.55	0.74
3		7.291	0.83	46234.49	1069.28	1.02
4		8.511	0.97	29136.89	11723.83	0.64
5		9.320	1.06	4333560.72	1.17e+06	95.77
6		10.540	1.19	13447.27	3978.53	0.30
7		11.073	1.26	18785.33	4848.93	0.42
8		11.989	1.36	11077.38	3775.47	0.24
9		12.488	1.42	20218.29	2111.39	0.45
				4525114.89	1.20e+06	100.00

Software Version : 6.2.0.0:B27
 Reprocess Number : ry80m-108-pelc: 398
 Sample Name : 715 F2 pH 6
 Instrument Name : PELC
 Rack/Vial : 1/28
 Sample Amount : 1.000000
 Cycle : 28

Date : 12/21/01 9:38:16 AM
 Data Acquisition Time : 12/20/01 8:20:11 PM
 Channel : A
 Operator : lhshultz
 Dilution Factor : 1.000000

Result File : D:\Projects\L224715\RawData\60659.123.028.rst
 Sequence File : D:\Sequences\L224715\60659.123.idx

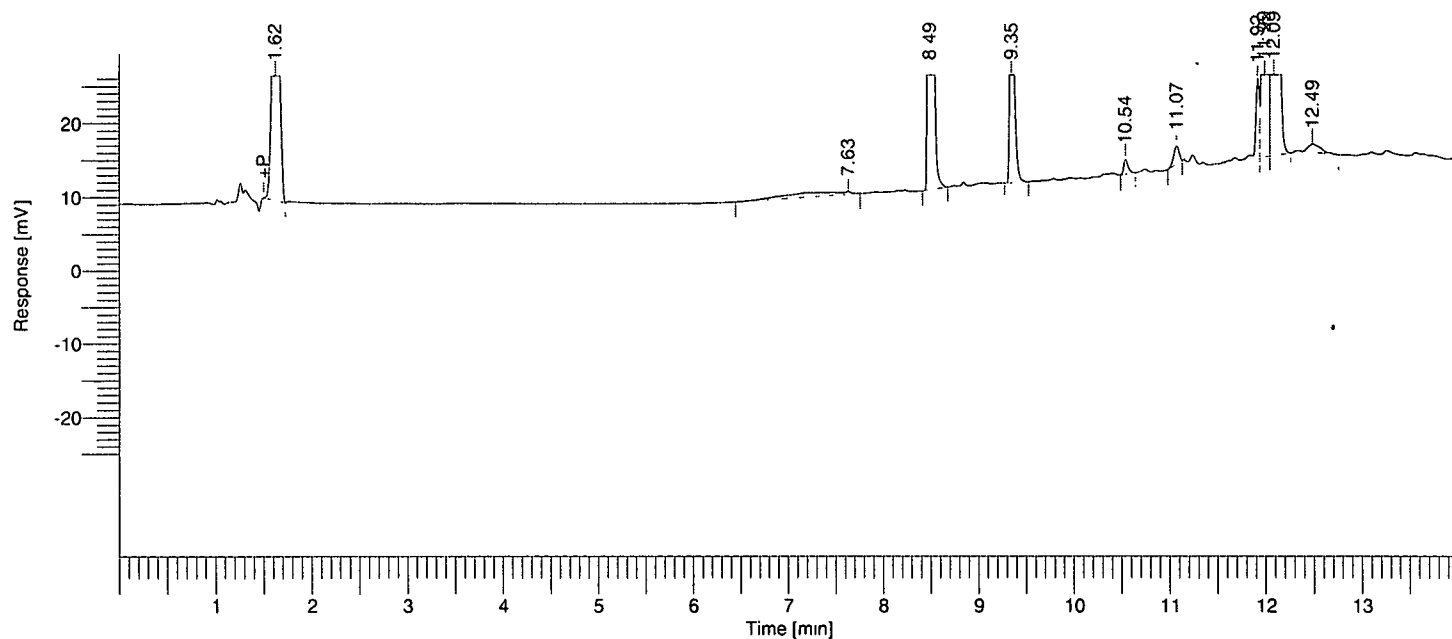

Single Injection Report

Rebecca Leigh Shultz
 NB 60659

Peak #	Component Name	Time [min]	RRT	Area [uV*sec]	Height [uV]	Area [%]
1		1.621	0.18	354447.38	66336.19	7.61
2		7.634	0.87	46100.07	709.02	0.99
3		8.490	0.96	972952.38	312395.74	20.89
4		9.348	1.06	196681.99	63872.53	4.22
5		10.540	1.20	12676.07	3963.37	0.27
6		11.075	1.26	18080.77	4692.87	0.39
7		11.919	1.35	59578.00	20762.47	1.28
8		11.991	1.36	1377459.22	460327.59	29.57
9		12.088	1.37	1600581.69	492042.42	34.36
10		12.488	1.42	19426.13	2092.70	0.42
				4657983.69	1.43e+06	100.00

Software Version : 6.2.0.0.0:B27
 Reprocess Number : ry80m-108-pelc: 399
 Sample Name : 715 R2 pH 8
 Instrument Name : PELC
 Rack/Vial : 1/29
 Sample Amount : 1.000000
 Cycle : 29

Date : 12/21/01 9:38:17 AM
 Data Acquisition Time : 12/20/01 8:39:44 PM
 Channel : A
 Operator : lhshultz
 Dilution Factor : 1.000000

Result File : D:\Projects\L224715\RawData\60659.123.029.rst
 Sequence File : D:\Sequences\L224715\60659.123.idx

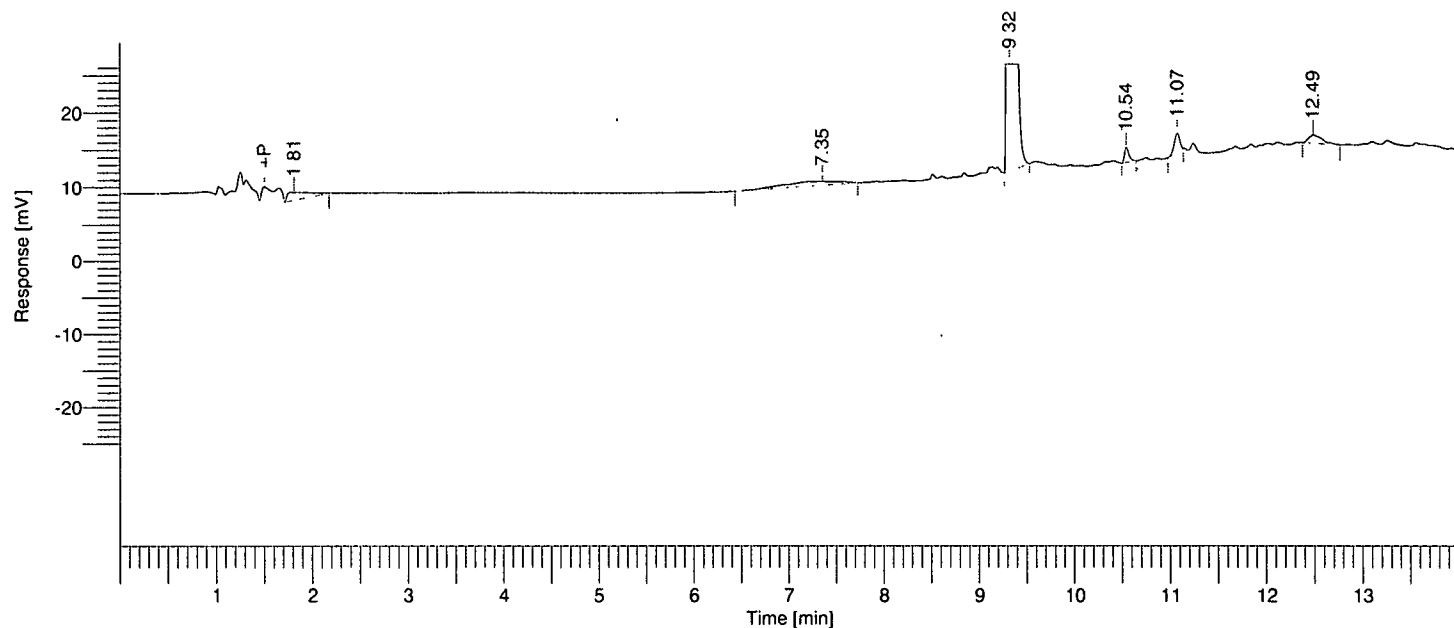

Single Injection Report

Rebecca Leigh Shultz
 NB 60659

Peak #	Component Name	Time [min]	RRT	Area [$\mu\text{V}\cdot\text{sec}$]	Height [μV]	Area [%]
1		1.809	0.21	31388.44	2008.47	0.70
2		7.352	0.83	44790.90	970.66	0.99
3		9.321	1.06	4375707.72	1.18e+06	97.15
4		10.541	1.20	12502.87	3958.15	0.28
5		11.074	1.26	18951.63	4881.97	0.42
6		12.486	1.42	20672.10	2151.00	0.46
				4504013.67	1.19e+06	100.00

Software Version : 6.2.0.0:B27
 Reprocess Number : ry80m-108-pelc: 400
 Sample Name : 715 A2 pH 8
 Instrument Name : PELC
 Rack/Vial : 1/30
 Sample Amount : 1.000000
 Cycle : 30

Date : 12/21/01 9:38:18 AM
 Data Acquisition Time : 12/20/01 8:59:16 PM
 Channel : A
 Operator : lhshultz
 Dilution Factor : 1.000000

Result File : D:\Projects\L224715\RawData\60659.123.030.rst
 Sequence File : D:\Sequences\L224715\60659.123.idx

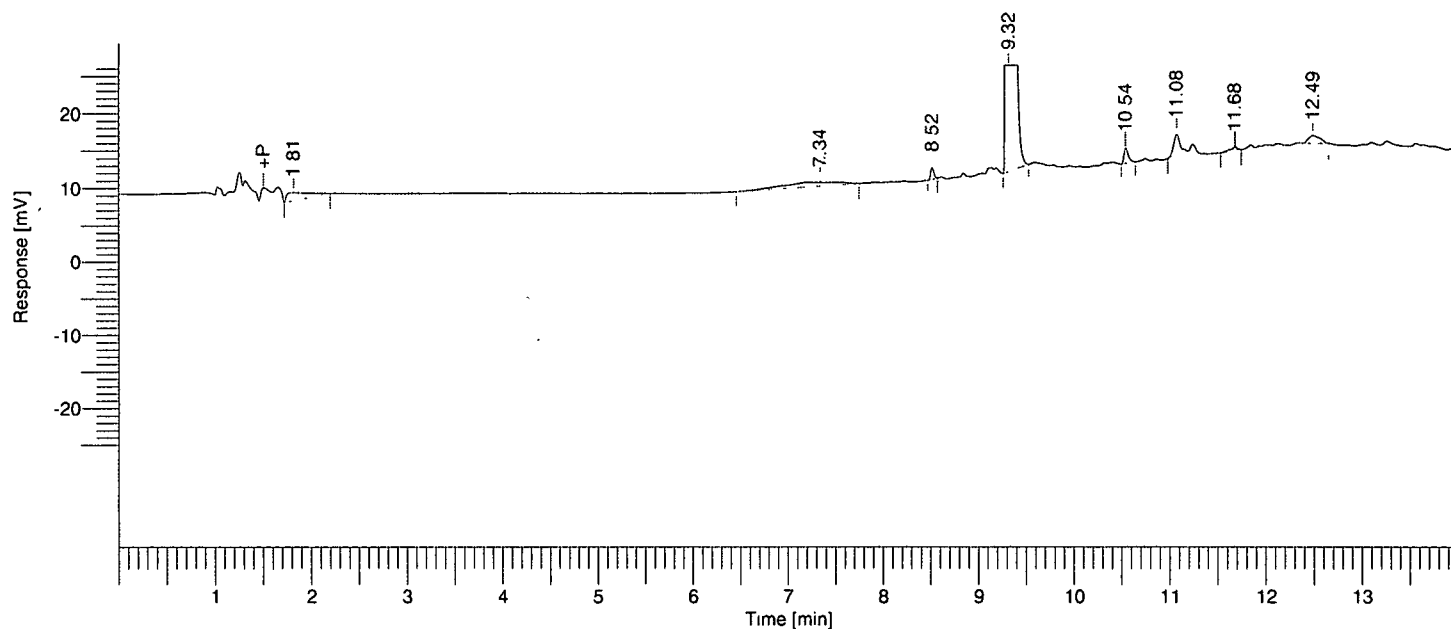

Single Injection Report

Rebecca Leigh Shultz
 NB 60659

Peak #	Component Name	Time [min]	RRT	Area [uV*sec]	Height [uV]	Area [%]
1		1.815	0.21	32382.53	1997.09	0.73
2		7.339	0.83	44530.68	971.60	1.00
4		9.319	1.06	4325869.72	1.16e+06	97.20
5		10.543	1.20	12459.50	3944.58	0.28
6		11.076	1.26	18473.12	4781.45	0.42
8		12.491	1.42	16656.14	2003.10	0.37
				4450371.67	1.17e+06	100.00

Software Version : 6.2.0.0.0:B27
 Reprocess Number : ry80m-108-pelc: 401
 Sample Name : 715 G2 pH 8
 Instrument Name : PELC
 Rack/Vial : 1/31
 Sample Amount : 1.000000
 Cycle : 31

Date : 12/21/01 9:38:18 AM
 Data Acquisition Time : 12/20/01 9:18:46 PM
 Channel : A
 Operator : lhshultz
 Dilution Factor : 1.000000

Result File : D:\Projects\L224715\RawData\60659.123.031.rst
 Sequence File : D:\Sequences\L224715\60659.123.idx

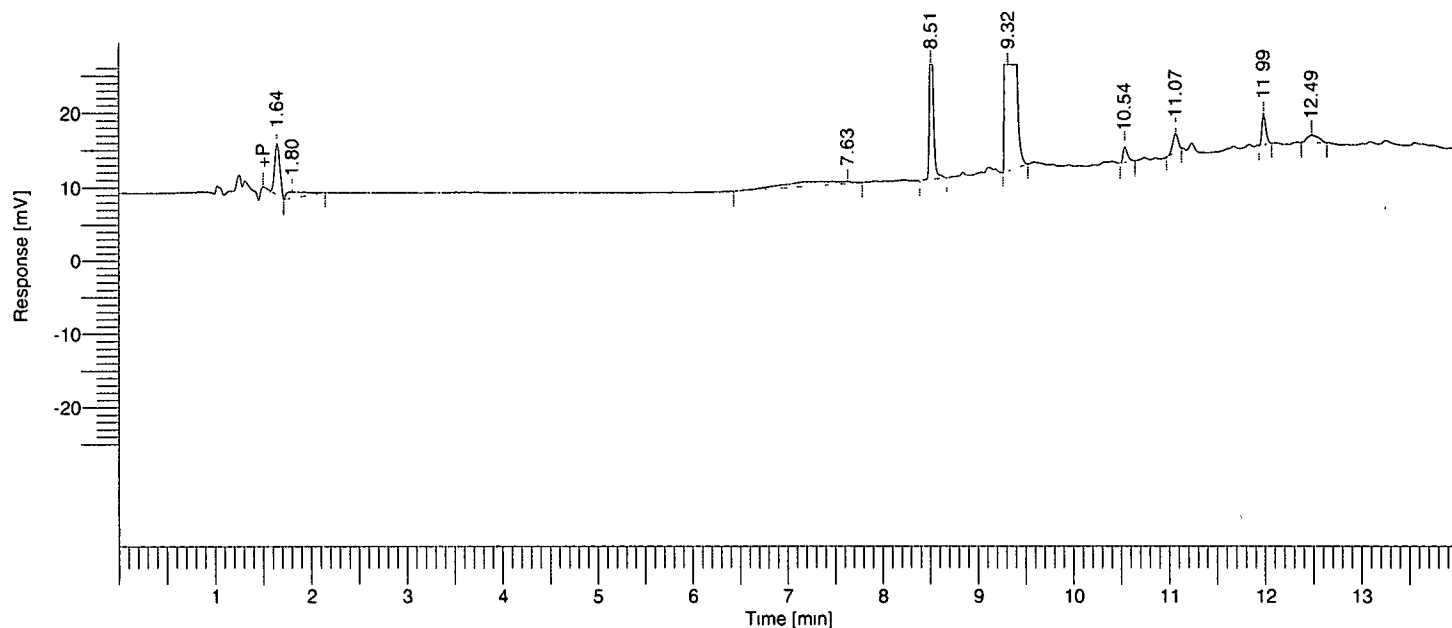

Single Injection Report

Rebecca Leigh Shultz
 NB 60659

Peak #	Component Name	Time [min]	RRT	Area [uV*sec]	Height [uV]	Area [%]
1		1.643	0.19	50257.07	13419.05	1.15
2		1.802	0.20	23316.29	1623.45	0.53
3		7.634	0.87	46329.85	524.61	1.06
4		8.511	0.97	128483.74	48111.35	2.95
5		9.320	1.06	4041782.23	1.10e+06	92.70
6		10.541	1.20	12628.96	4024.53	0.29
7		11.072	1.26	18456.74	4808.76	0.42
8		11.987	1.36	22252.99	7898.12	0.51
9		12.485	1.42	16757.81	2012.30	0.38
				4360265.68	1.18e+06	100.00

Software Version : 6.2.0.0:B27
 Reprocess Number : ry80m-108-pelc: 402
 Sample Name : 715 C2 pH 8
 Instrument Name : PELC
 Rack/Vial : 1/32
 Sample Amount : 1.000000
 Cycle : 32

Date : 12/21/01 9:38:19 AM
 Data Acquisition Time : 12/20/01 9:38:19 PM
 Channel : A
 Operator : lhshultz
 Dilution Factor : 1.000000

Result File : D:\Projects\L224715\RawData\60659.123.032.rst
 Sequence File : D:\Sequences\L224715\60659.123.idx

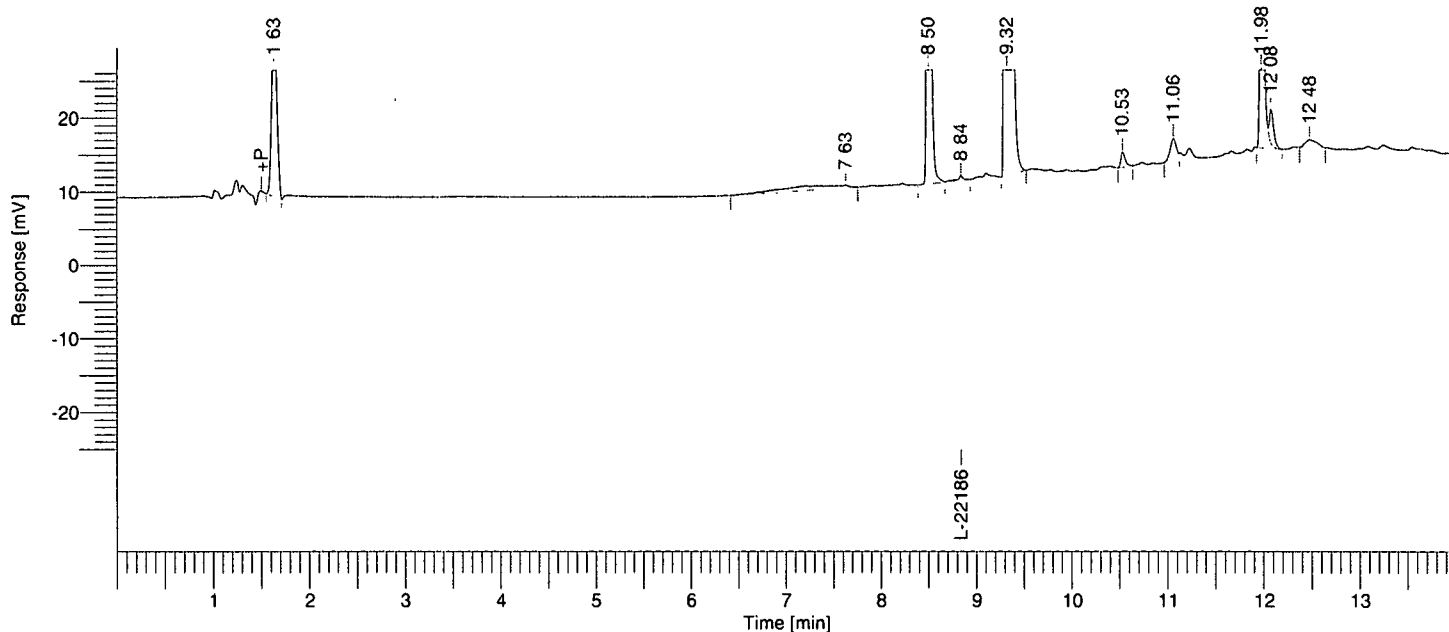

Single Injection Report

Rebecca Leigh Shultz
 NB 60659

Peak #	Component Name	Time [min]	RRT	Area [uV*sec]	Height [uV]	Area [%]
1		1.630	0.18	175477.94	47167.32	4.38
2		7.630	0.86	46030.56	692.56	1.15
3		8.500	0.96	502707.36	175635.75	12.54
5		9.322	1.05	3011174.17	864116.78	75.11
6		10.534	1.19	12822.84	4025.92	0.32
7		11.065	1.25	18442.10	4773.50	0.46
8		11.982	1.36	198334.10	66007.56	4.95
9		12.079	1.37	27263.33	8960.47	0.68
10		12.481	1.41	16717.89	2004.82	0.42
				4008970.29	1.17e+06	100.00

Software Version : 6.2.0.0.0:B27
 Reprocess Number : ry80m-108-pelc: 403
 Sample Name : 715 F2 pH 8
 Instrument Name : PELC
 Rack/Vial : 1/33
 Sample Amount : 1.000000
 Cycle : 33

Date : 12/21/01 9:38:20 AM
 Data Acquisition Time : 12/20/01 9:57:51 PM
 Channel : A
 Operator : lhshultz
 Dilution Factor : 1.000000

Result File : D:\Projects\L224715\RawData\60659.123.033.rst
 Sequence File : D:\Sequences\L224715\60659.123.idx

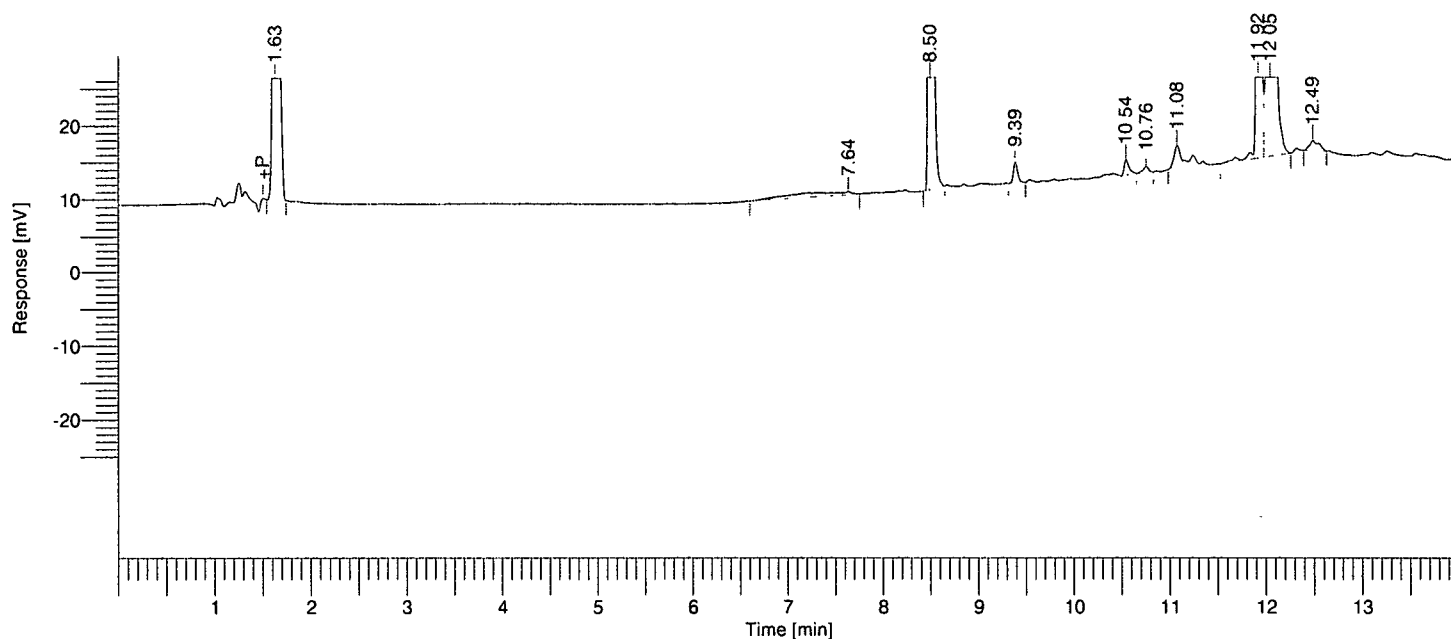

Single Injection Report

Rebecca Leigh Shultz
 NB 60659

Peak #	Component Name	Time [min]	RRT	Area [uV*sec]	Height [uV]	Area [%]
1		1.626	0.18	576553.02	139279.34	14.94
2		7.638	0.87	42509.77	776.00	1.10
3		8.496	0.96	915797.33	296786.58	23.73
4		9.388	1.06	16820.43	5521.37	0.44
5		10.545	1.20	14181.96	4042.75	0.37
7		11.079	1.26	18579.96	4886.91	0.48
8		11.922	1.35	402908.75	132307.41	10.44
9		12.046	1.37	1852630.08	572470.01	48.01
10		12.486	1.42	19093.52	2730.25	0.49
				3859074.83	1.16e+06	100.00

Software Version : 6.2.0.0:B27
 Reprocess Number : ry80m-108-pelc: 404
 Sample Name : 715 R2 pH 10
 Instrument Name : PELC
 Rack/Vial : 1/34
 Sample Amount : 1.000000
 Cycle : 34

Date : 12/21/01 9:38:20 AM
 Data Acquisition Time : 12/20/01 10:17:23 PM
 Channel : A
 Operator : lhshultz
 Dilution Factor : 1.000000

Result File : D:\Projects\L224715\RawData\60659.123.034.rst
 Sequence File : D:\Sequences\L224715\60659.123.idx

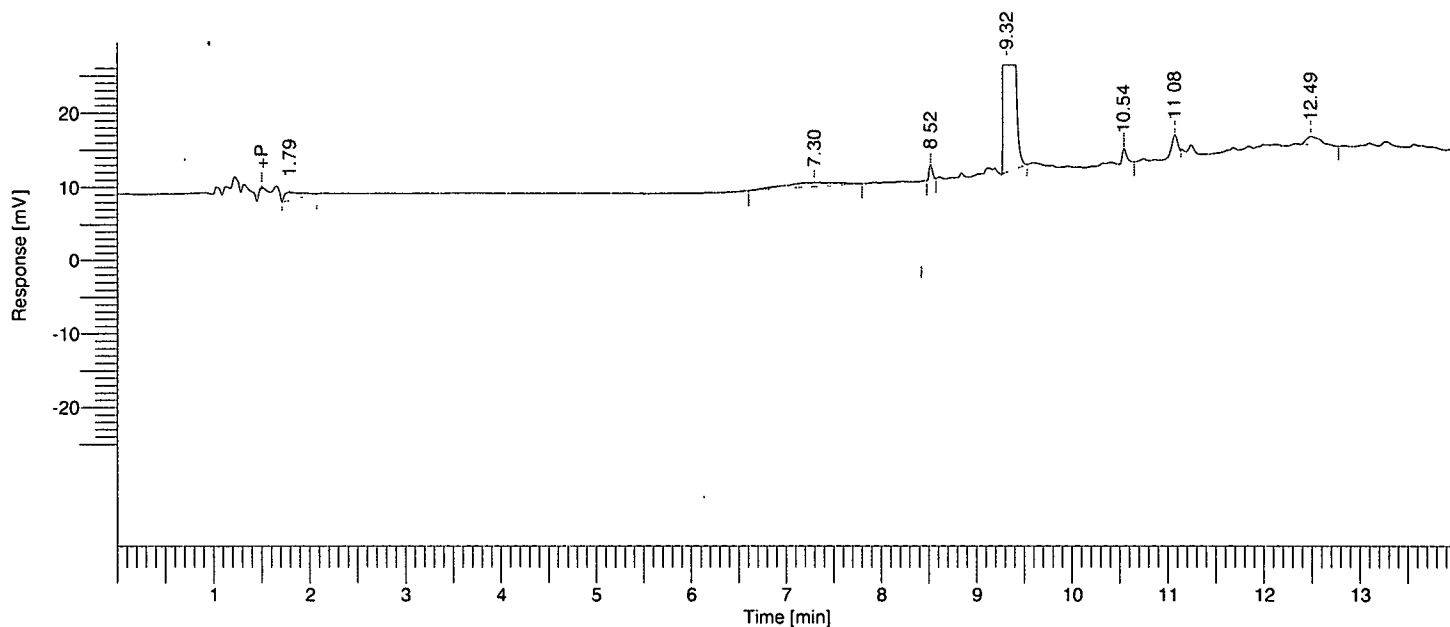

Single Injection Report

Rebecca Leigh Shultz
 NB 60659

Peak #	Component Name	Time [min]	RRT	Area [uV*sec]	Height [uV]	Area [%]
1		1.790	0.20	24333.64	2000.91	0.54
2		7.297	0.83	41759.54	979.93	0.94
4		9.320	1.06	4347032.69	1.16e+06	97.34
5		10.544	1.20	12557.44	3956.89	0.28
6		11.076	1.26	18848.52	4840.18	0.42
7		12.490	1.42	21462.55	2138.11	0.48
				4465994.37	1.18e+06	100.00

Software Version : 6.2.0.0.0:B27
 Reprocess Number : ry80m-108-pelc: 405
 Sample Name : 715 A2 pH 10
 Instrument Name : PELC
 Rack/Vial : 1/35
 Sample Amount : 1.000000
 Cycle : 35

Date : 12/21/01 9:38:21 AM
 Data Acquisition Time : 12/20/01 10:36:55 PM
 Channel : A
 Operator : lhshultz
 Dilution Factor : 1.000000

Result File : D:\Projects\L224715\RawData\60659.123.035.rst
 Sequence File : D:\Sequences\L224715\60659.123.idx

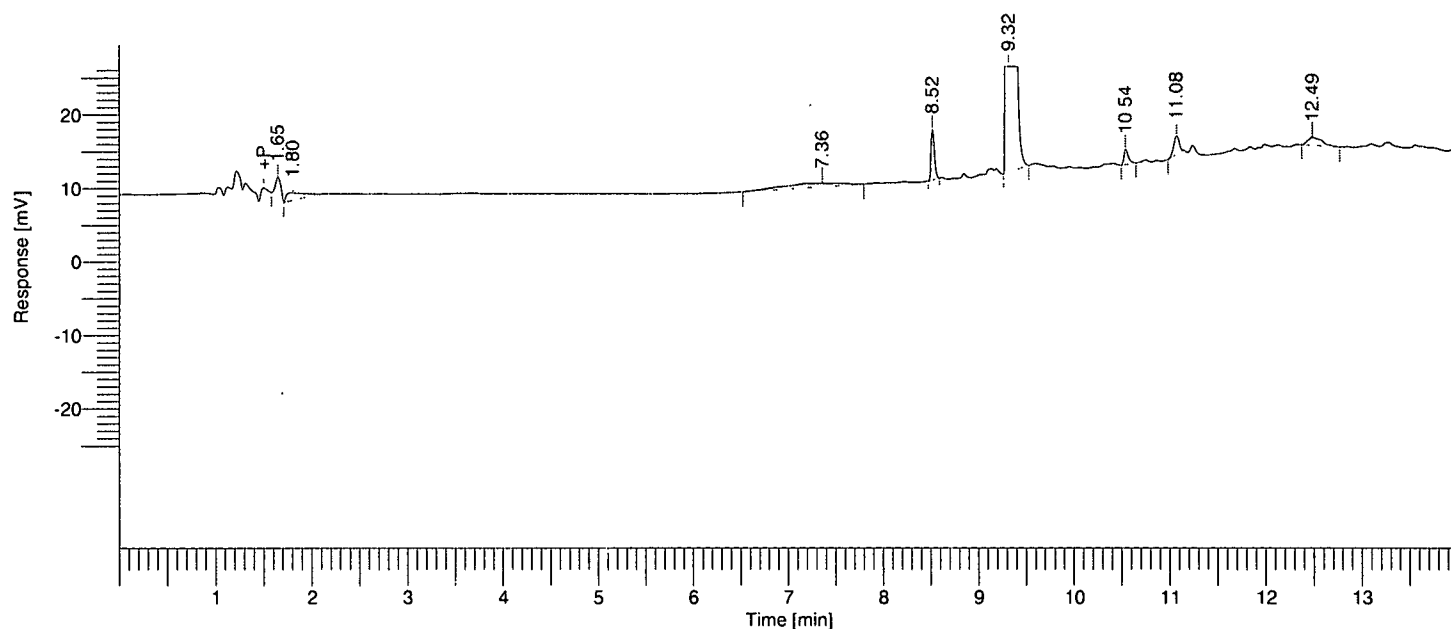

Single Injection Report

Rebecca Leigh Shultz
 NB 60659

Peak #	Component Name	Time [min]	RRT	Area [$\mu\text{V}\cdot\text{sec}$]	Height [μV]	Area [%]
1		1.647	0.19	20856.79	5379.52	0.47
2		1.804	0.20	24006.20	1821.40	0.54
3		7.361	0.83	43525.97	891.32	0.97
4		8.521	0.97	33394.99	13366.02	0.75
5		9.321	1.06	4295108.00	1.15e+06	96.10
6		10.543	1.20	12607.13	3933.80	0.28
7		11.076	1.26	18315.14	4748.37	0.41
8		12.487	1.42	21575.43	2112.76	0.48
				4469389.65	1.18e+06	100.00

Software Version : 6.2.0.0:B27
 Reprocess Number : ry80m-108-pelc: 406
 Sample Name : 715 G2 pH 10
 Instrument Name : PELC
 Rack/Vial : 1/36
 Sample Amount : 1.000000
 Cycle : 36

Date : 12/21/01 9:38:22 AM
 Data Acquisition Time : 12/20/01 10:56:27 PM
 Channel : A
 Operator : lhshultz
 Dilution Factor : 1.000000

Result File : D:\Projects\L224715\RawData\60659.123.036.rst
 Sequence File : D:\Sequences\L224715\60659.123.idx

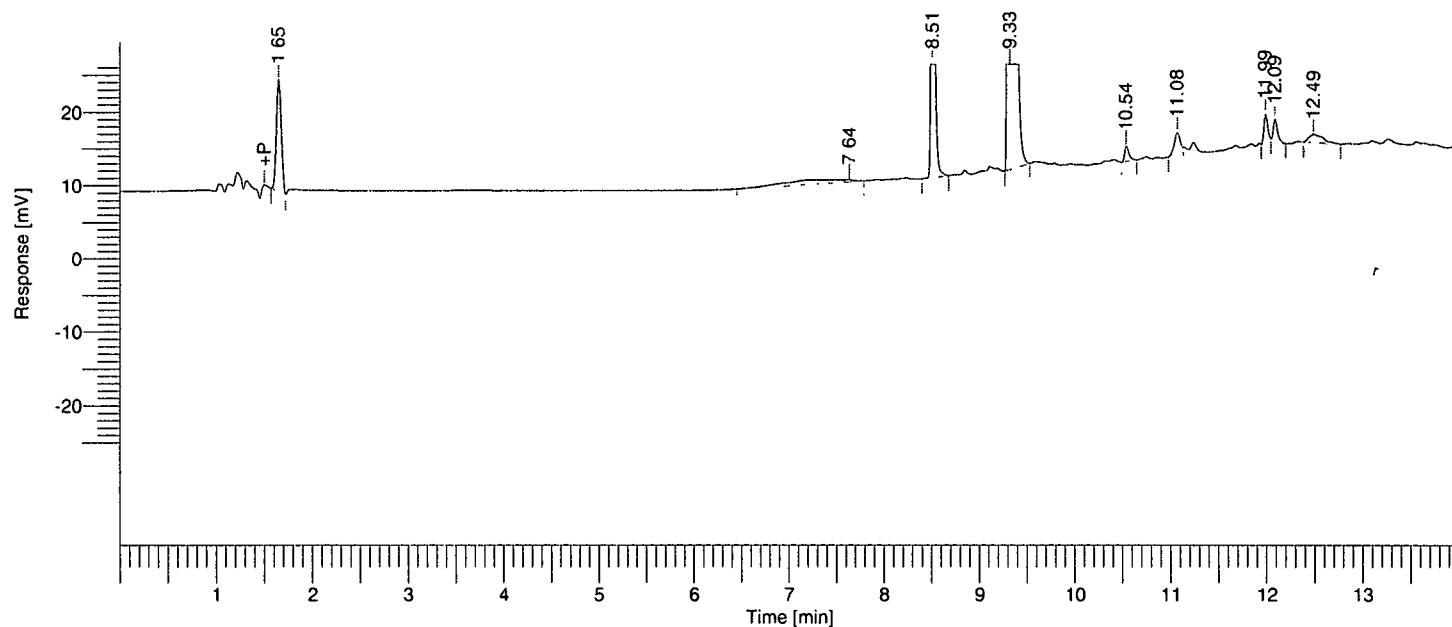

Single Injection Report

Rebecca Leigh Shultz
 NB 60659

Peak #	Component Name	Time [min]	RRT	Area [uV*sec]	Height [uV]	Area [%]
1		1.647	0.19	105306.18	29566.06	2.51
2		7.639	0.87	46394.19	576.35	1.10
3		8.512	0.97	293386.37	107361.62	6.99
4		9.326	1.06	3657546.82	1.01e+06	87.10
5		10.541	1.20	12598.23	4013.22	0.30
6		11.075	1.26	18529.12	4823.72	0.44
7		11.991	1.36	22719.16	7931.85	0.54
8		12.088	1.37	21441.57	6534.24	0.51
9		12.490	1.42	21376.38	2136.08	0.51
				4199298.02	1.17e+06	100.00

Software Version : 6.2.0.0.0:B27
 Reprocess Number : ry80m-108-pelc: 407
 Sample Name : 715 C2 pH 10
 Instrument Name : PELC
 Rack/Vial : 1/37
 Sample Amount : 1.000000
 Cycle : 37

Date : 12/21/01 9:38:22 AM
 Data Acquisition Time : 12/20/01 11:16:00 PM
 Channel : A
 Operator : lhshultz
 Dilution Factor : 1.000000

Result File : D:\Projects\L224715\RawData\60659.123.037.rst
 Sequence File : D:\Sequences\L224715\60659.123.idx

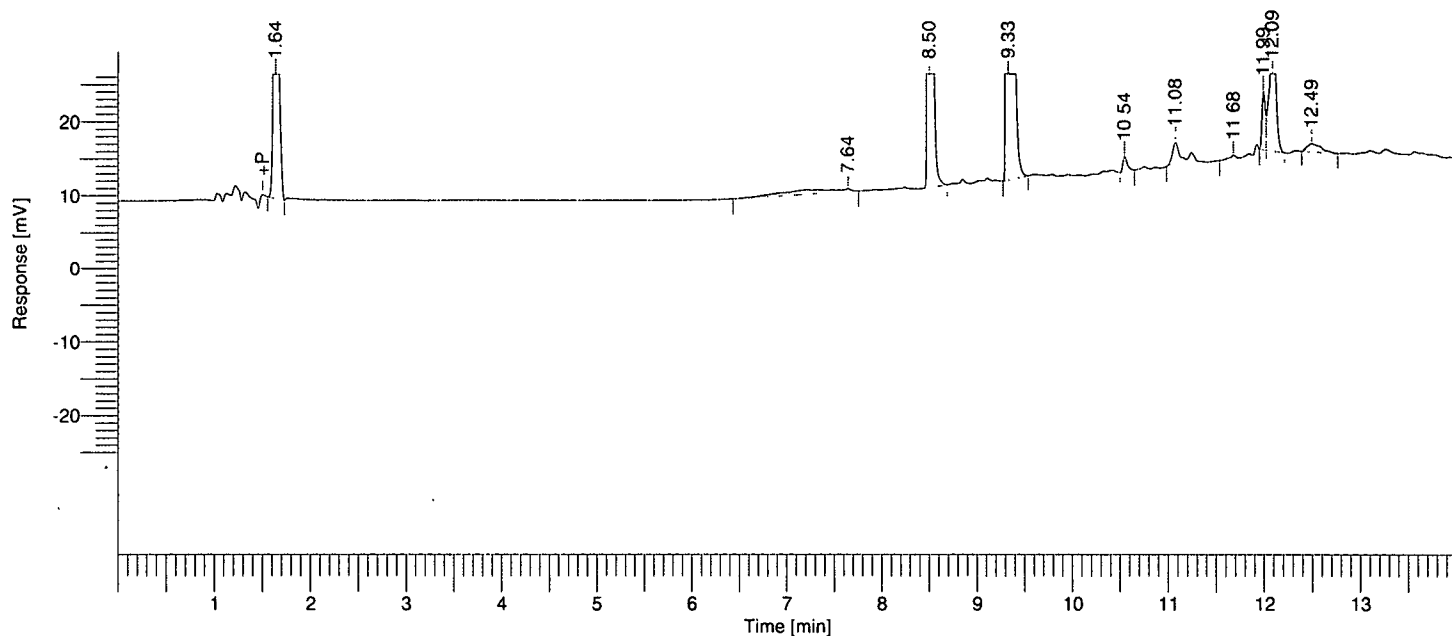

Single Injection Report

Rebecca Leigh Shultz
 NB 60659

Peak #	Component Name	Time [min]	RRT	Area [uV*sec]	Height [uV]	Area [%]
1		1.637	0.19	290118.62	78121.52	8.05
2		7.644	0.87	45482.25	749.06	1.26
3		8.501	0.96	814236.56	269309.93	22.60
4		9.331	1.06	2175749.66	651989.55	60.38
5		10.544	1.20	12636.72	3967.47	0.35
6		11.076	1.26	18619.89	4832.43	0.52
8		11.992	1.36	37775.54	15326.89	1.05
9		12.088	1.37	186955.04	51786.31	5.19
10		12.492	1.42	21850.01	2151.04	0.61
				3603424.29	1.08e+06	100.00

Software Version : 6.2.0.0.0:B27
 Reprocess Number : ry80m-108-pelc: 408
 Sample Name : 715 F2 pH 10
 Instrument Name : PELC
 Rack/Vial : 1/38
 Sample Amount : 1.000000
 Cycle : 38

Date : 12/21/01 9:38:23 AM
 Data Acquisition Time : 12/20/01 11:35:32 PM
 Channel : A
 Operator : lhshultz
 Dilution Factor : 1.000000

Result File : D:\Projects\L224715\RawData\60659.123.038.rst
 Sequence File : D:\Sequences\L224715\60659.123.idx

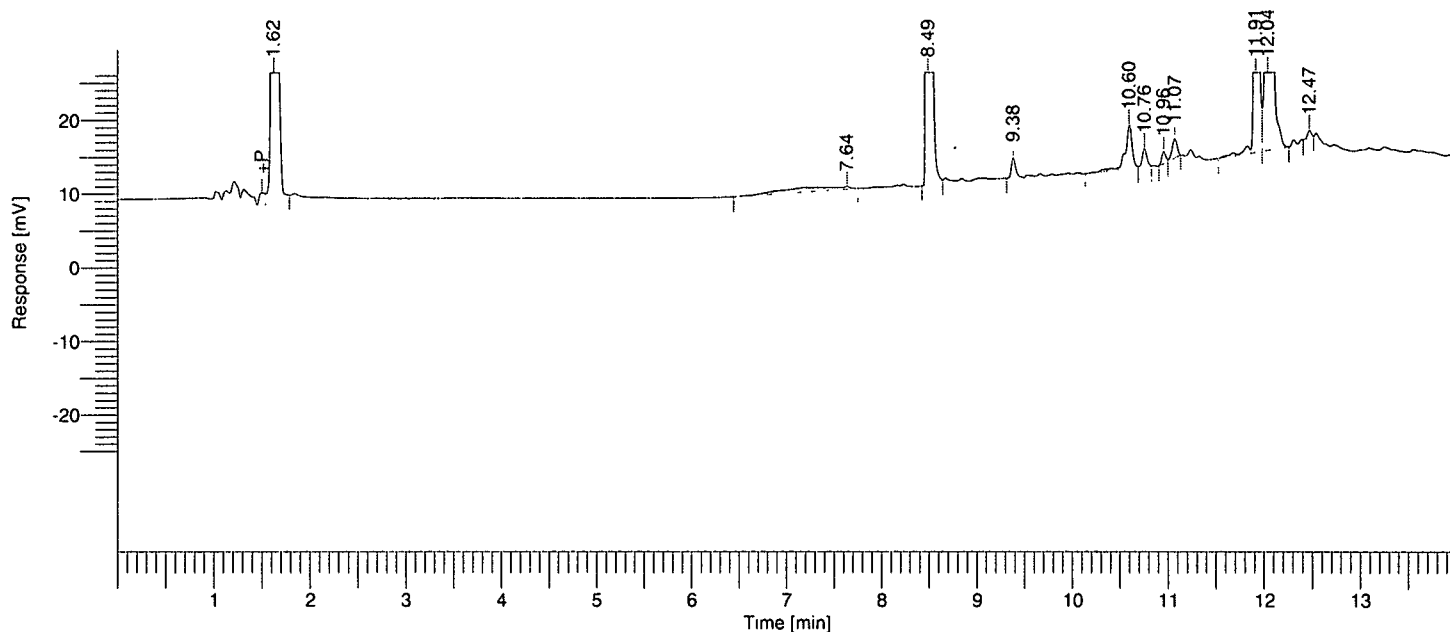

Single Injection Report

Rebecca Leigh Shultz
 NB 60659

Peak #	Component Name	Time [min]	RRT	Area [uV*sec]	Height [uV]	Area [%]
1		1.621	0.18	567613.17	140692.88	17.83
2		7.637	0.87	44761.32	724.69	1.41
3		8.489	0.96	1090299.29	339678.83	34.25
4		9.382	1.06	16535.21	5340.92	0.52
5		10.597	1.20	59046.62	11441.42	1.85
6		10.755	1.22	15570.22	4797.27	0.49
8		11.071	1.26	18531.90	4988.34	0.58
9		11.914	1.35	329173.30	102061.30	10.34
10		12.039	1.37	1041950.89	313052.44	32.73
				3183481.93	922778.10	100.00

Software Version : 6.2.0.0.0:B27
 Reprocess Number : ry80m-108-pelc: 409
 Sample Name : water
 Instrument Name : PELC
 Rack/Vial : 1/39
 Sample Amount : 1.000000
 Cycle : 39

Date : 12/21/01 9:38:23 AM
 Data Acquisition Time : 12/20/01 11:55:04 PM
 Channel : A
 Operator : lhshultz
 Dilution Factor : 1.000000

Result File : D:\Projects\L224715\RawData\60659.123.039.rst
 Sequence File : D:\Sequences\L224715\60659.123.idx

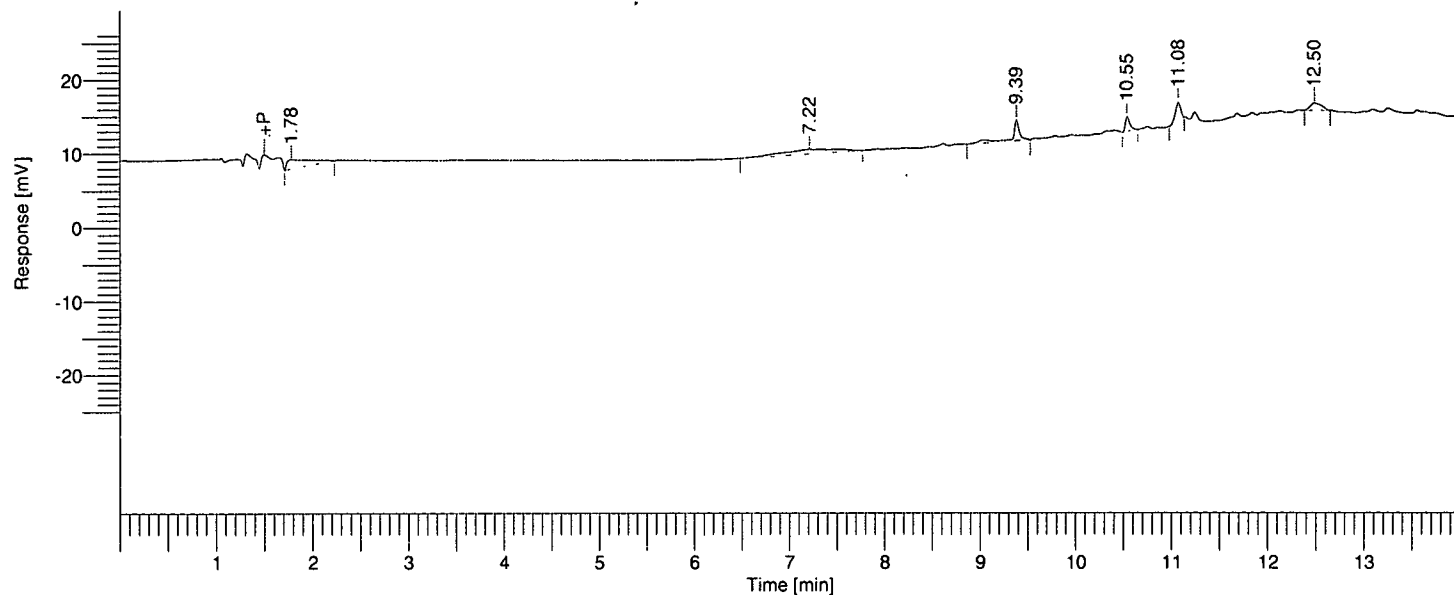

Single Injection Report

Rebecca Leigh Shultz
 NB 60659

Peak #	Component Name	Time [min]	RRT	Area [uV*sec]	Height [uV]	Area [%]
1		1.781	0.20	37593.64	2288.74	23.78
2		7.217	0.82	44862.71	1139.77	28.37
3		9.389	1.06	28617.30	5458.65	18.10
4		10.546	1.20	12432.50	3885.65	7.86
5		11.081	1.26	18313.99	4746.98	11.58
6		12.496	1.42	16289.35	2003.90	10.30
				158109.49	19523.69	100.00

Software Version : 6.2.0.0:B27
 Reprocess Number : ry80m-108-pelc: 371
 Sample Name : water
 Instrument Name : PELC
 Rack/Vial : 1/1
 Sample Amount : 1.000000
 Cycle : 1

Date : 12/21/01 9:37:45 AM
 Data Acquisition Time : 12/20/01 11:32:46 AM
 Channel : A
 Operator : lhshultz
 Dilution Factor : 1.000000

Result File : D:\Projects\L224715\RawData\60659.123.001.rst
 Sequence File : D:\Sequences\L224715\60659.123.idx

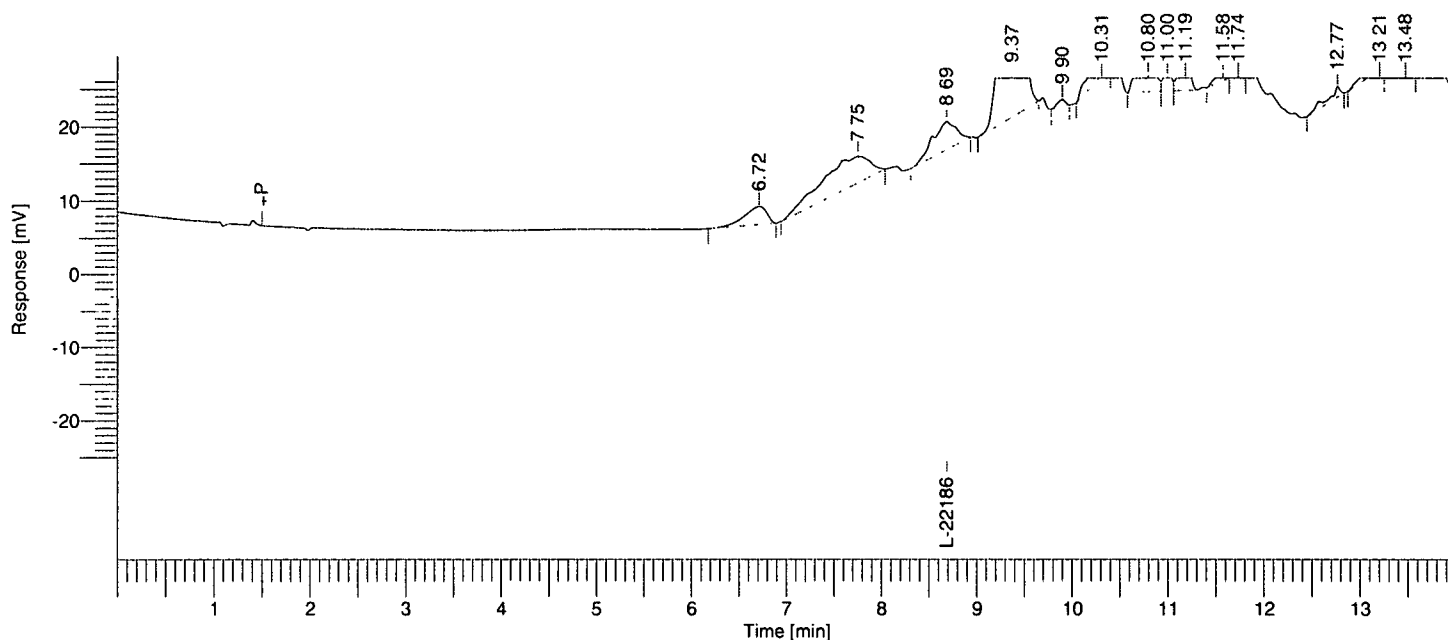

Single Injection Report

Rebecca Leigh Shultz
 NB 60659

Peak #	Component Name	Time [min]	RRT	Area [uV*sec]	Height [uV]	Area [%]
1		6.716	0.77	79349.15	4781.52	5.03
2		7.754	0.89	275091.91	6833.77	17.45
3	L-221869	8.690	1.00	130602.02	7472.12	8.28
4		9.374	1.08	533576.80	52902.27	33.85
5		9.902	1.14	10112.30	1683.76	0.64
6		10.314	1.19	110157.40	23535.83	6.99
7		10.800	1.24	109553.64	9932.86	6.95
8		11.002	1.27	41063.89	8445.45	2.60
9		11.187	1.29	155974.27	36230.02	9.89
10		11.580	1.33	21510.78	2936.08	1.36
11		11.738	1.35	10948.15	1908.42	0.69
12		12.767	1.47	24405.45	2723.87	1.55
13		13.207	1.52	38204.75	3880.00	2.42
14		13.478	1.55	35824.71	2206.07	2.27
				1576375.23	165472.02	100.00

Software Version : 6.2.0.0.0:B27
 Reprocess Number : ry80m-108-pelc: 456
 Sample Name : R4
 Instrument Name : PELC
 Rack/Vial : 1/2
 Sample Amount : 1.000000
 Cycle : 2

Date : 1/7/02 10:34:41 AM
 Data Acquisition Time : 1/4/02 11:37:22 AM
 Channel : A
 Operator : lhshultz
 Dilution Factor : 1.000000

Result File : D:\Projects\L224715\RawData\60659\127.002.rst
 Sequence File : D:\Sequences\L224715\60659.127.idx

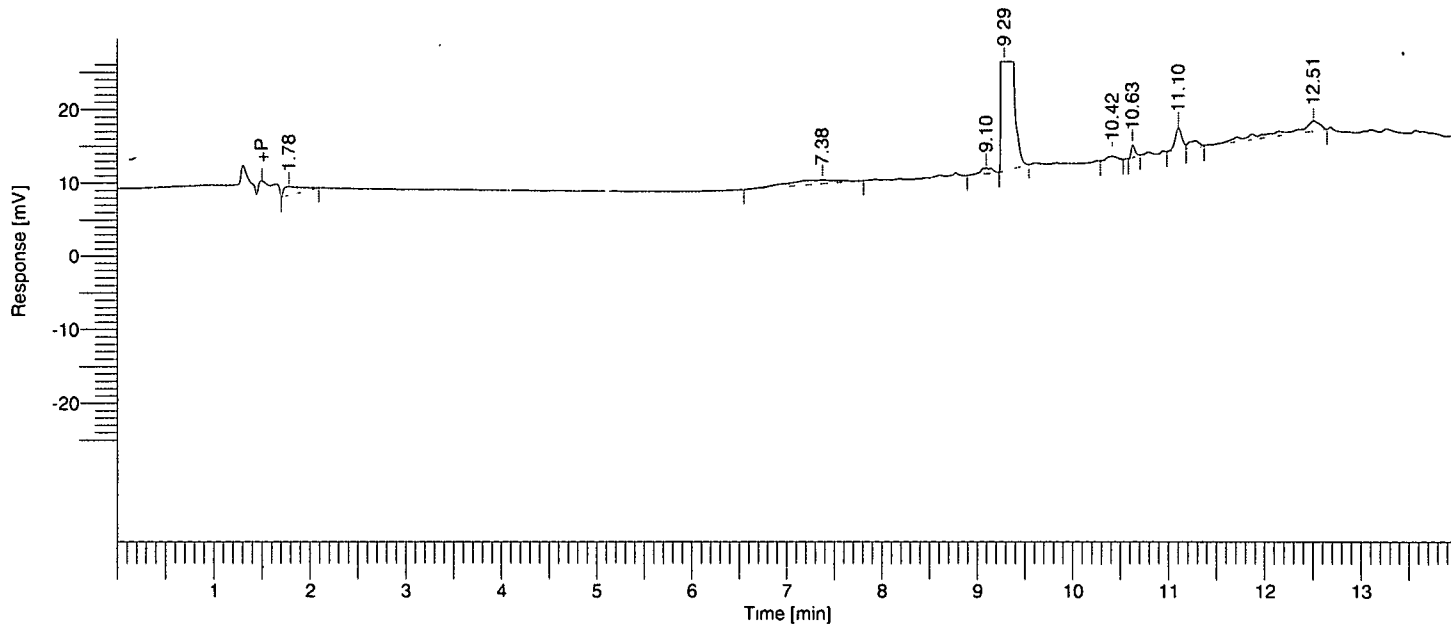

Single Injection Report

Rebecca Leigh Shultz
 NB 60659

Peak #	Component Name	Time [min]	RRT	Area [uV*sec]	Height [uV]	Area [%]
1		1.783	0.20	28300.78	2132.40	0.79
2		7.376	0.84	42427.33	925.26	1.19
3		9.096	1.03	12513.50	1515.20	0.35
4		9.288	1.05	3394326.17	883089.60	94.99
7		11.104	1.26	28562.48	5837.51	0.80
8		12.508	1.42	67117.84	2721.76	1.88
				3573248.11	896221.72	100.00

Software Version : 6.2.0.0.0:B27
Reprocess Number : ry80m-108-pelc: 457
Sample Name : A4
Instrument Name : PELC
Rack/Vial : 1/3
Sample Amount : 1.000000
Cycle : 3

Date : 1/7/02 10:34:42 AM
Data Acquisition Time : 1/4/02 11:56:54 AM
Channel : A
Operator : lhshultz
Dilution Factor : 1.000000

Result File : D:\Projects\L224715\RawData\60659.127.003.rst
Sequence File : D:\Sequences\L224715\60659.127.idx

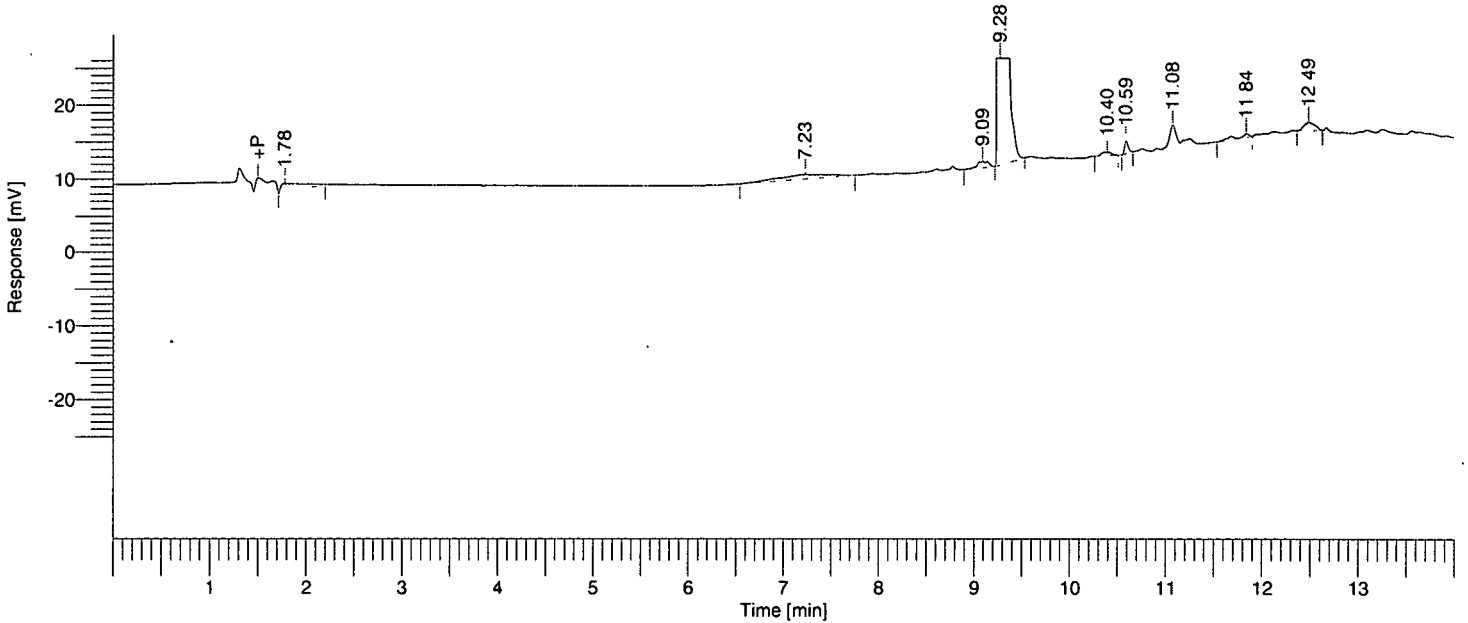

Single Injection Report

Rebecca Leigh Shultz
NB 60659

Peak #	Component Name	Time [min]	RRT	Area [uV*sec]	Height [uV]	Area [%]
1		1.780	0.20	33822.95	2190.95	0.83
2		7.232	0.82	41123.05	1130.77	1.00
3		9.092	1.03	14105.58	1730.73	0.34
4		9.277	1.05	3969897.46	1.03e+06	96.86
7		11.077	1.26	22401.77	5261.04	0.55
9		12.487	1.42	17259.88	2200.51	0.42
				4098610.70	1.04e+06	100.00

Software Version : 6.2.0.0.0:B27
 Reprocess Number : ry80m-108-pelc: 458
 Sample Name : C4
 Instrument Name : PELC
 Rack/Vial : 1/4
 Sample Amount : 1.000000
 Cycle : 4

Date : 1/7/02 10:34:44 AM
 Data Acquisition Time : 1/4/02 12:16:26 PM
 Channel : A
 Operator : lhshultz
 Dilution Factor : 1.000000

Result File : D:\Projects\L224715\RawData\60659.127.004.rst
 Sequence File : D:\Sequences\L224715\60659.127.idx

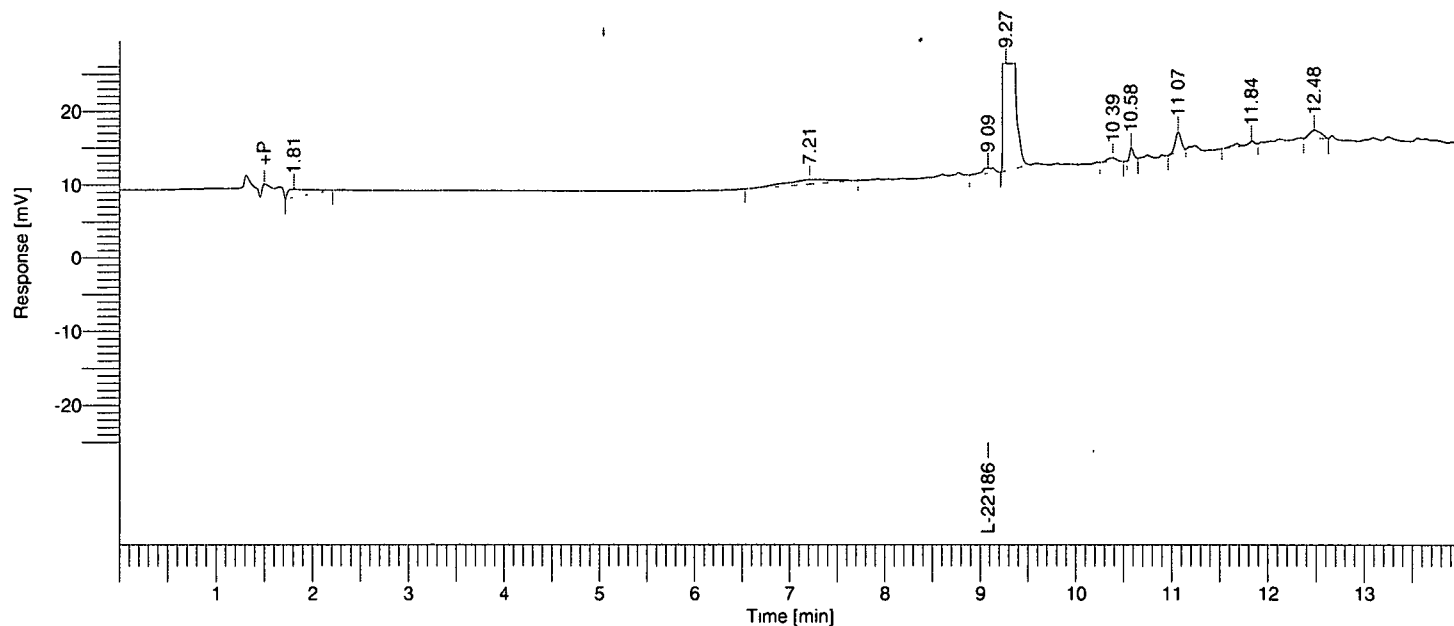

Single Injection Report

Rebecca Leigh Shultz
 NB 60659

Peak #	Component Name	Time [min]	RRT	Area [uV*sec]	Height [uV]	Area [%]
1		1.809	0.20	33749.14	2057.67	1.01
2		7.215	0.79	40396.94	1140.11	1.20
3	L-221869	9.086	1.00	12275.39	1473.84	0.37
4		9.275	1.02	3232004.25	860452.93	96.25
7		11.071	1.22	22359.83	5226.54	0.67
9		12.485	1.37	17184.63	2141.42	0.51
				3357970.19	872492.52	100.00

Software Version : 6.2.0.0.0:B27
 Reprocess Number : ry80m-108-pelc: 459
 Sample Name : D4
 Instrument Name : PELC
 Rack/Vial : 1/5
 Sample Amount : 1.000000
 Cycle : 5

Date : 1/7/02 10:34:45 AM
 Data Acquisition Time : 1/4/02 12:35:58 PM
 Channel : A
 Operator : lhshultz
 Dilution Factor : 1.000000

Result File : D:\Projects\L224715\RawData\60659.127.005.rst
 Sequence File : D:\Sequences\L224715\60659.127.idx

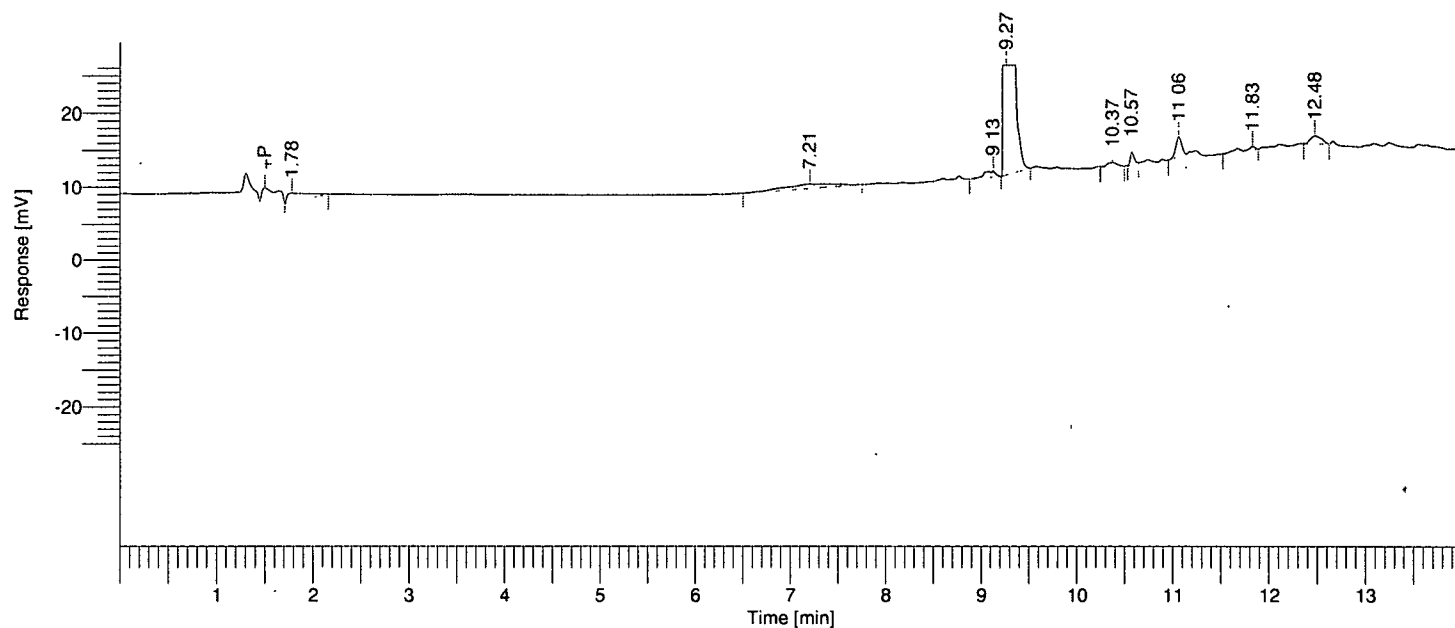

Single Injection Report

Rebecca Leigh Shultz
 NB 60659

Peak #	Component Name	Time [min]	RRT	Area [uV*sec]	Height [uV]	Area [%]
1		1.780	0.20	32575.83	2216.97	0.83
2		7.206	0.82	39661.08	1121.73	1.01
3		9.127	1.03	13456.74	1534.12	0.34
4		9.265	1.05	3819132.30	994697.77	96.83
7		11.064	1.25	22042.16	5181.05	0.56
9		12.478	1.41	17218.52	2148.04	0.44
				3944086.63	1.01e+06	100.00

Software Version : 6.2.0.0:B27
 Reprocess Number : ry80m-108-pelc: 460
 Sample Name : E4
 Instrument Name : PELC
 Rack/Vial : 1/6
 Sample Amount : 1.000000
 Cycle : 6

Date : 1/7/02 10:34:46 AM
 Data Acquisition Time : 1/4/02 12:55:30 PM
 Channel : A
 Operator : fhshultz
 Dilution Factor : 1.000000

Result File : D:\Projects\L224715\RawData\60659.127.006.rst
 Sequence File : D:\Sequences\L224715\60659.127.idx

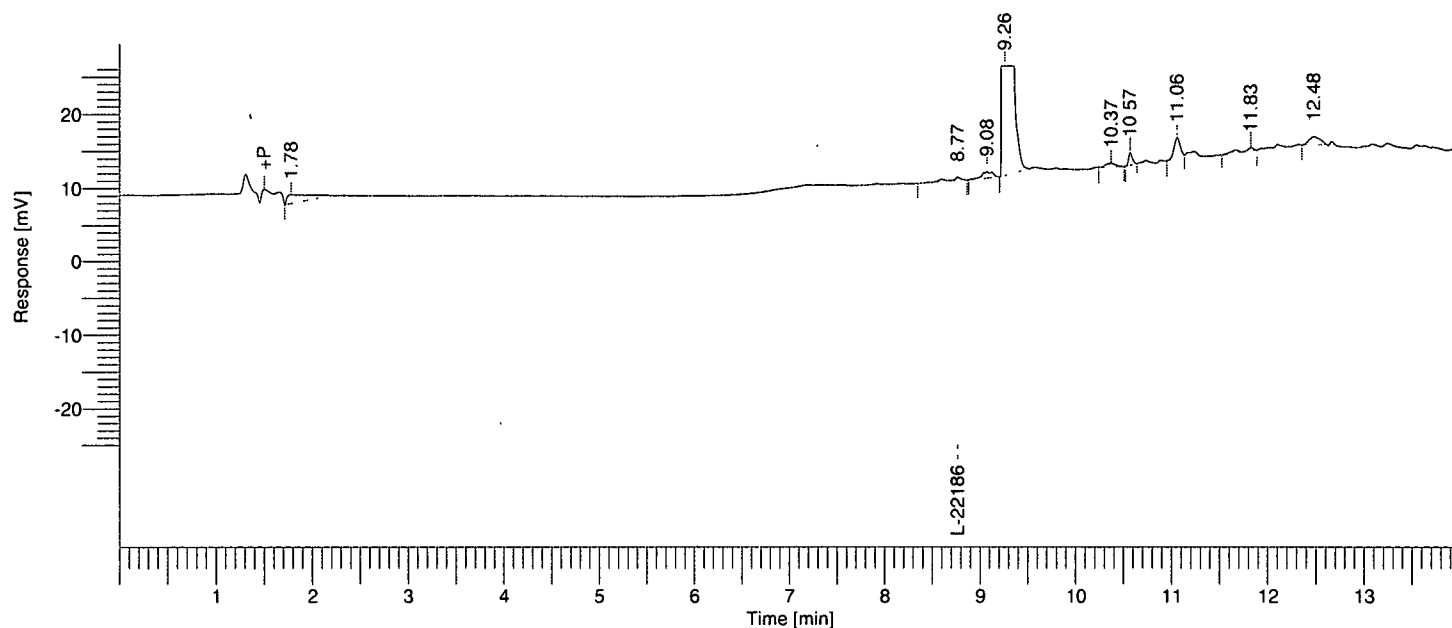

Single Injection Report

Rebecca Leigh Shultz
 NB 60659

Peak #	Component Name	Time [min]	RRT	Area [uV*sec]	Height [uV]	Area [%]
1		1.780	0.20	34441.06	2252.52	0.93
3		9.077	1.04	12986.56	1553.06	0.35
4		9.263	1.06	3612367.30	939258.15	97.65
7		11.060	1.26	21900.28	5128.89	0.59
9		12.480	1.42	17483.34	2143.57	0.47
				3699178.54	950336.19	100.00

Software Version : 6.2.0.0.0:B27
 Reprocess Number : ry80m-108-pelc: 461
 Sample Name : F4
 Instrument Name : PELC
 Rack/Vial : 1/7
 Sample Amount : 1.000000
 Cycle : 7

Date : 1/7/02 10:34:48 AM
 Data Acquisition Time : 1/4/02 1:15:02 PM
 Channel : A
 Operator : lhshultz
 Dilution Factor : 1.000000

Result File : D:\Projects\L224715\RawData\60659.127.007.rst
 Sequence File : D:\Sequences\L224715\60659.127.idx

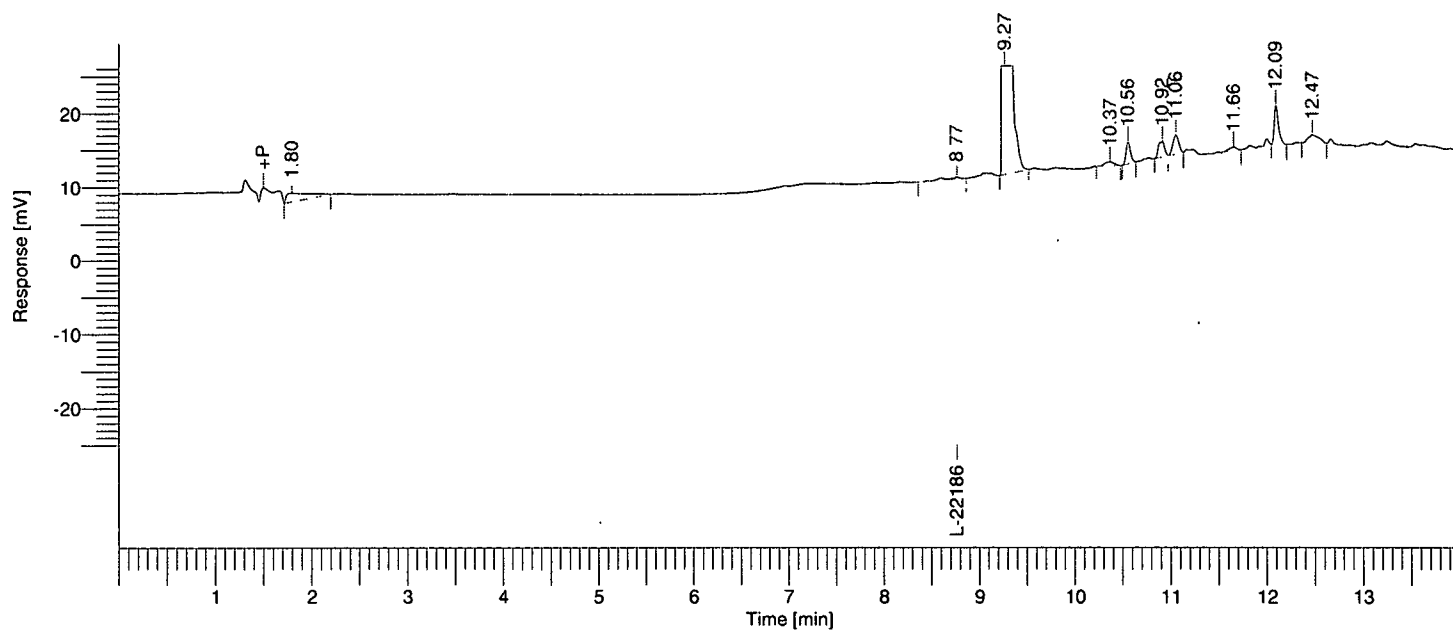

Single Injection Report

Rebecca Leigh Shultz
 NB 60659

Peak #	Component Name	Time [min]	RRT	Area [uV*sec]	Height [uV]	Area [%]
1		1.795	0.20	34792.62	2169.71	1.46
3		9.269	1.06	2244346.28	628161.87	94.10
5		10.557	1.20	18207.72	5709.93	0.76
6		10.916	1.25	18191.74	4066.67	0.76
7		11.056	1.26	21318.83	5022.83	0.89
9		12.094	1.38	31193.70	10304.78	1.31
10		12.474	1.42	16950.83	2092.86	0.71
				2385001.72	657528.66	100.00

Software Version : 6.2.0.0.0:B27
 Reprocess Number : ry80m-108-pelc: 462
 Sample Name : G4
 Instrument Name : PELC
 Rack/Vial : 1/8
 Sample Amount : 1.000000
 Cycle : 8

Date : 1/7/02 10:34:49 AM
 Data Acquisition Time : 1/4/02 1:34:34 PM
 Channel : A
 Operator : lhshultz
 Dilution Factor : 1.000000

Result File : D:\Projects\L224715\RawData\60659.127.008.rst
 Sequence File : D:\Sequences\L224715\60659.127.idx

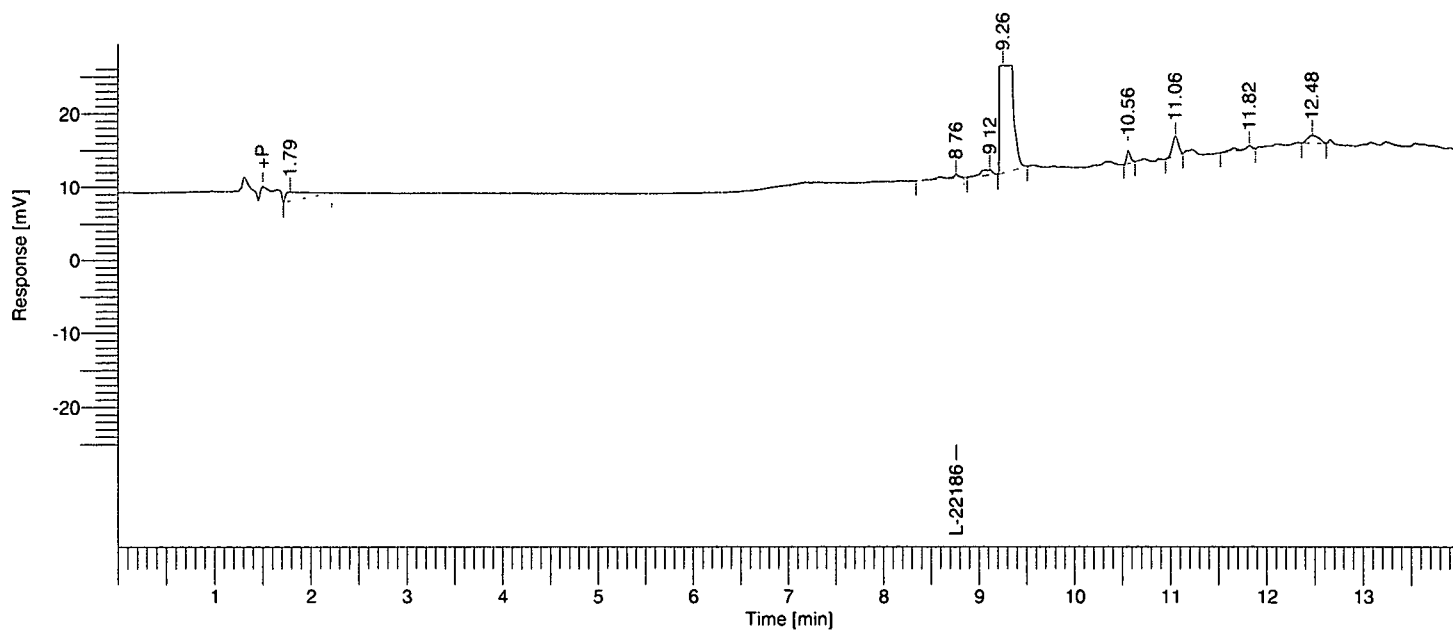

Single Injection Report

Rebecca Leigh Shultz
 NB 60659

Peak #	Component Name	Time [min]	RRT	Area [uV*sec]	Height [uV]	Area [%]
1		1.785	0.20	35969.09	2232.05	0.99
3		9.119	1.04	12524.70	1438.54	0.35
4		9.256	1.06	3531955.42	929636.58	97.58
6		11.056	1.26	22016.89	5112.31	0.61
8		12.476	1.42	17100.18	2089.75	0.47
				3619566.29	940509.22	100.00

Software Version : 6.2.0.0.0:B27
 Reprocess Number : ry80m-108-pelc: 463
 Sample Name : R4 pHW
 Instrument Name : PELC
 Rack/Vial : 1/9
 Sample Amount : 1.000000
 Cycle : 9

Date : 1/7/02 10:34:50 AM
 Data Acquisition Time : 1/4/02 1:54:07 PM
 Channel : A
 Operator : lhshultz
 Dilution Factor : 1.000000

Result File : D:\Projects\L224715\RawData\60659.127.009.rst
 Sequence File : D:\Sequences\L224715\60659.127.idx

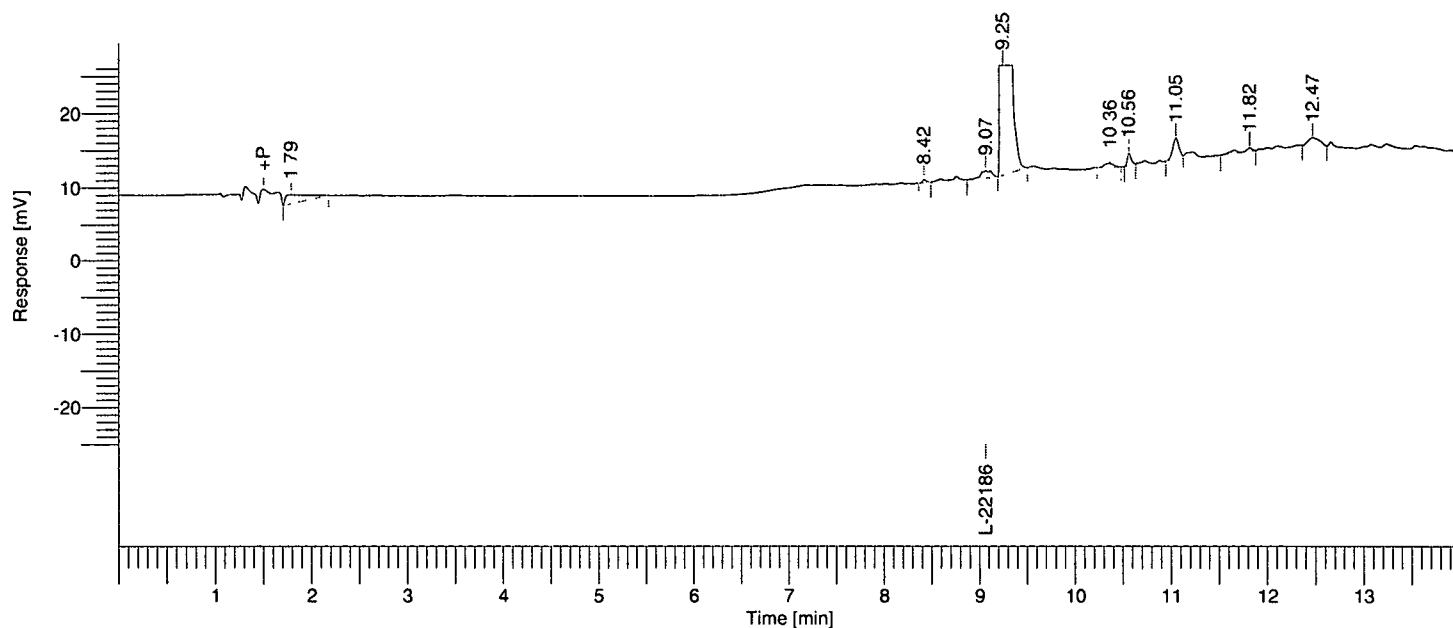

Single Injection Report

Rebecca Leigh Shultz
 NB 60659

Peak #	Component Name	Time [min]	RRT	Area [uV*sec]	Height [uV]	Area [%]
1		1.787	0.20	36092.03	2309.99	0.84
3	L-221869	9.066	1.00	14450.25	1871.28	0.34
4		9.246	1.02	4200979.72	1.07e+06	97.92
7		11.050	1.22	21797.16	5056.50	0.51
9		12.471	1.38	16748.05	2052.64	0.39
				4290067.21	1.08e+06	100.00

Software Version : 6.2.0.0.0:B27
 Reprocess Number : ry80m-108-pelc: 464
 Sample Name : A4 pHW
 Instrument Name : PELC
 Rack/Vial : 1/10
 Sample Amount : 1.000000
 Cycle : 10

Date : 1/7/02 10:34:51 AM
 Data Acquisition Time : 1/4/02 2:13:43 PM
 Channel : A
 Operator : lhshultz
 Dilution Factor : 1.000000

Result File : D:\Projects\L224715\RawData\60659.127.010.rst
 Sequence File : D:\Sequences\L224715\60659.127.idx

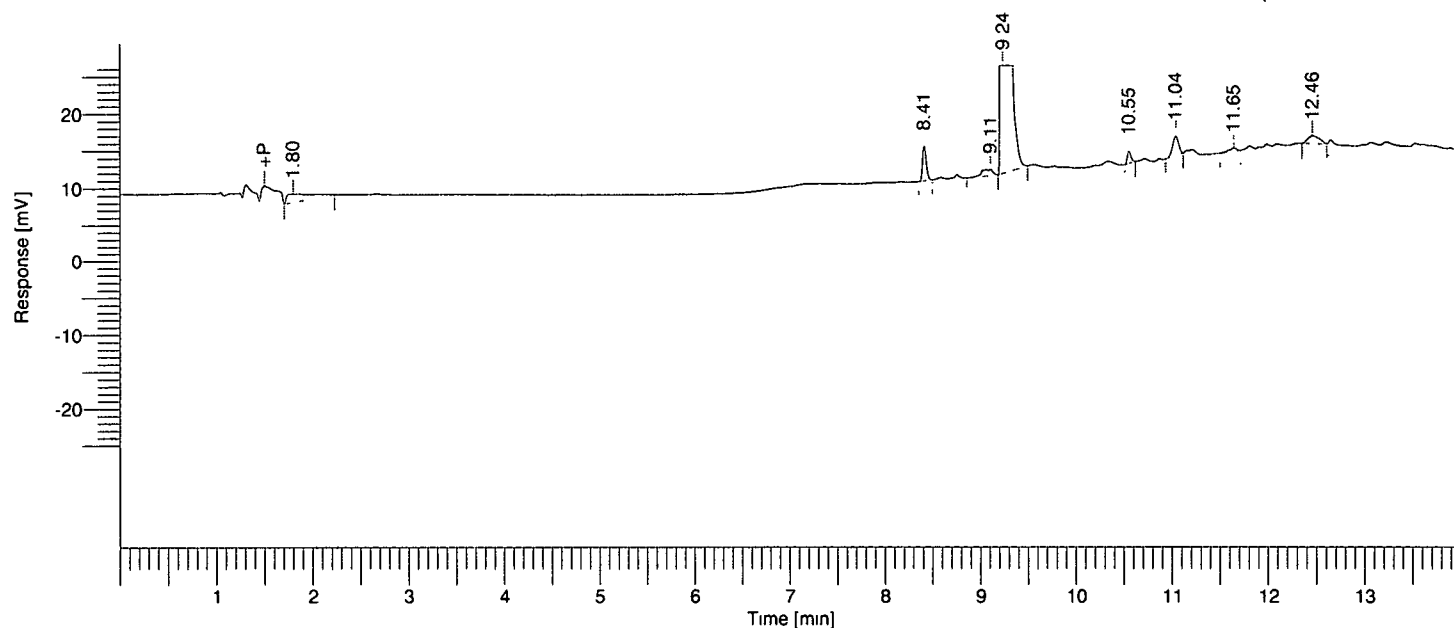

Single Injection Report

Rebecca Leigh Shultz
 NB 60659

Peak #	Component Name	Time [min]	RRT	Area [uV*sec]	Height [uV]	Area [%]
1		1.798	0.20	38419.69	2191.80	0.91
2		8.410	0.95	24724.84	9155.11	0.59
3		9.106	1.03	13893.61	1668.15	0.33
4		9.241	1.05	4096244.83	1.04e+06	97.25
6		11.042	1.25	21946.81	5064.84	0.52
8		12.461	1.41	16932.44	2043.65	0.40
				4212162.22	1.06e+06	100.00

Software Version : 6.2.0.0:B27
 Reprocess Number : ry80m-108-pelc: 465
 Sample Name : G4 pHW
 Instrument Name : PELC
 Rack/Vial : 1/11
 Sample Amount : 1.000000
 Cycle : 11

Date : 1/7/02 10:34:53 AM
 Data Acquisition Time : 1/4/02 2:33:17 PM
 Channel : A
 Operator : lhshultz
 Dilution Factor : 1.000000

Result File : D:\Projects\L224715\RawData\60659.127.011.rst
 Sequence File : D:\Sequences\L224715\60659.127.idx

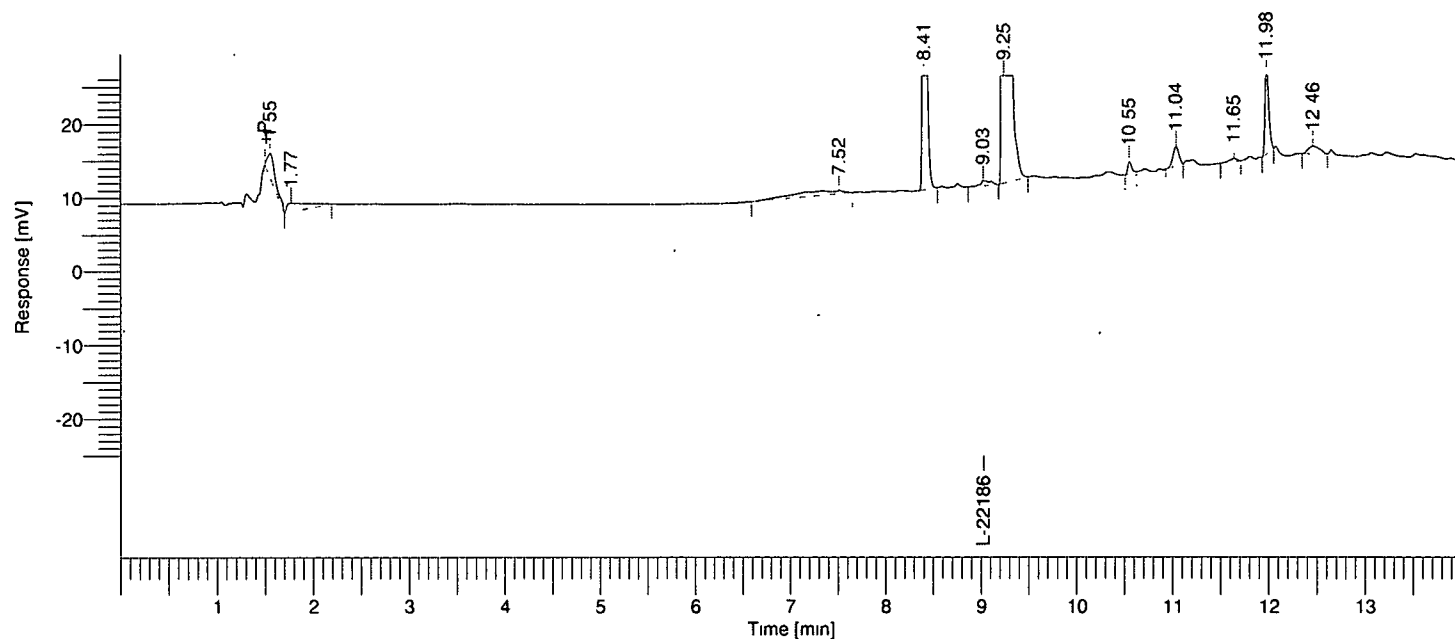

Single Injection Report

Rebecca Leigh Shultz
 NB 60659

Peak #	Component Name	Time [min]	RRT	Area [uV*sec]	Height [uV]	Area [%]
1		1.552	0.17	37983.11	6423.30	0.99
2		1.773	0.20	35962.78	2289.42	0.94
3		7.515	0.83	41084.56	812.32	1.08
4		8.409	0.93	303963.69	105847.23	7.96
5	L-221869	9.028	1.00	10003.73	1396.06	0.26
6		9.247	1.02	3289532.11	873053.49	86.15
8		11.042	1.22	21639.76	5039.81	0.57
10		11.983	1.33	61262.64	22669.79	1.60
11		12.465	1.38	17024.64	2060.85	0.45
				3818457.03	1.02e+06	100.00

Software Version : 6.2.0.0:B27
 Reprocess Number : ry80m-108-pelc: 466
 Sample Name : C4 pHW
 Instrument Name : PELC
 Rack/Vial : 1/12
 Sample Amount : 1.000000
 Cycle : 12

Date : 1/7/02 10:34:54 AM
 Data Acquisition Time : 1/4/02 2:52:54 PM
 Channel : A
 Operator : lhshultz
 Dilution Factor : 1.000000

Result File : D:\Projects\L224715\RawData\60659.127.012.rst
 Sequence File : D:\Sequences\L224715\60659.127.idx

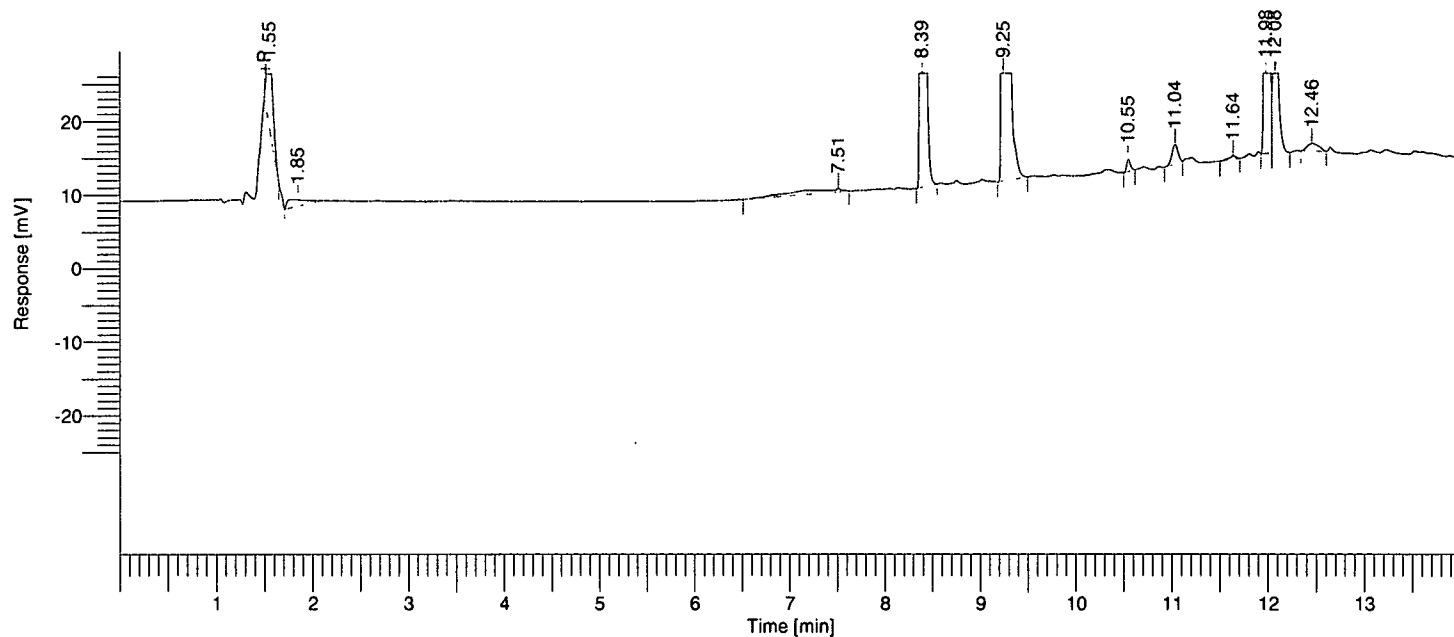

Single Injection Report

Rebecca Leigh Shultz
 NB 60659

Peak #	Component Name	Time [min]	RRT	Area [uV*sec]	Height [uV]	Area [%]
1		1.549	0.18	85852.19	18360.30	2.59
2		1.847	0.21	25026.42	1554.91	0.76
3		7.515	0.85	35024.70	822.65	1.06
4		8.394	0.95	849333.35	267064.59	25.65
5		9.248	1.05	1779725.41	512200.04	53.74
7		11.039	1.25	22045.90	5084.06	0.67
9		11.982	1.36	328069.90	114162.05	9.91
10		12.078	1.37	169596.12	52144.86	5.12
11		12.461	1.41	17077.78	2058.78	0.52
				3311751.78	973452.24	100.00

Software Version : 6.2.0.0.0:B27
 Reprocess Number : ry80m-108-pelc: 467
 Sample Name : F4 pHW
 Instrument Name : PELC
 Rack/Vial : 1/13
 Sample Amount : 1.000000
 Cycle : 13

Date : 1/7/02 10:34:55 AM
 Data Acquisition Time : 1/4/02 3:12:29 PM
 Channel : A
 Operator : lhshultz
 Dilution Factor : 1.000000

Result File : D:\Projects\L224715\RawData\60659.127.013.rst
 Sequence File : D:\Sequences\L224715\60659.127.idx

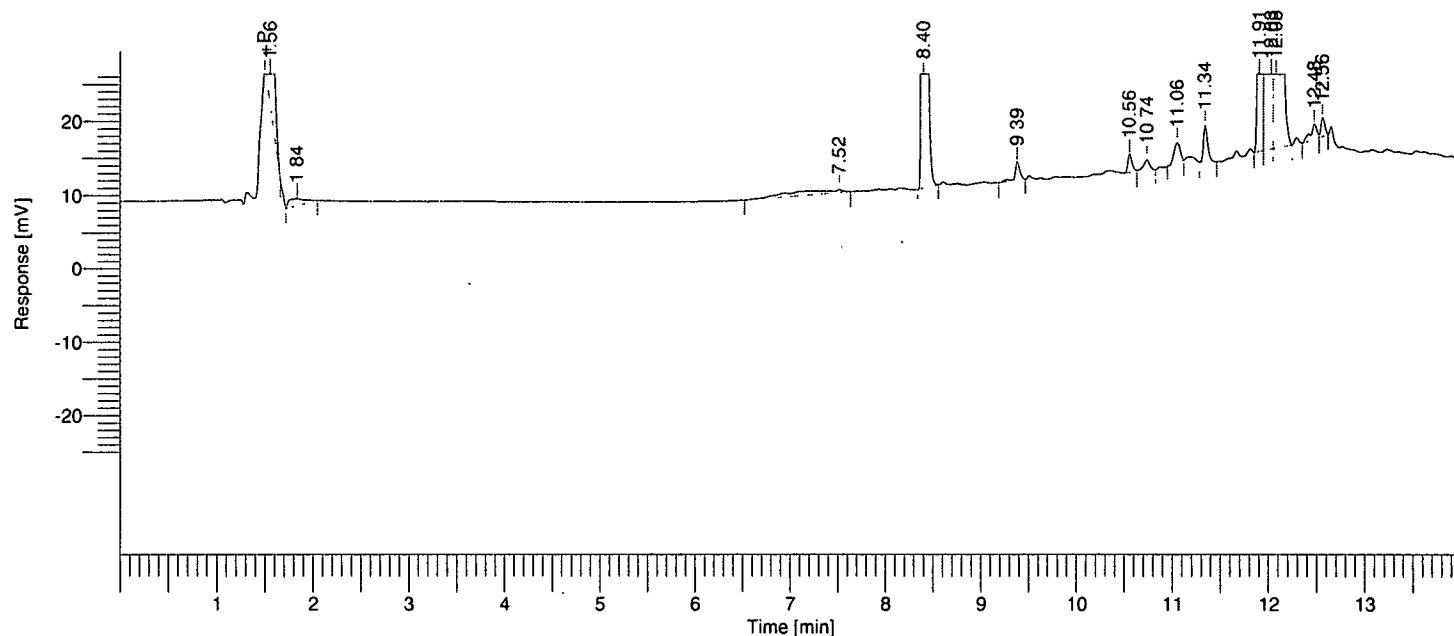

Single Injection Report

Rebecca Leigh Shultz
 NB 60659

Peak #	Component Name	Time [min]	RRT	Area [uV*sec]	Height [uV]	Area [%]
1		1.558	0.18	156718.46	31527.49	4.22
2		1.837	0.21	22171.42	1816.83	0.60
3		7.521	0.85	37727.48	803.76	1.02
4		8.403	0.95	831250.86	261513.08	22.38
5		9.386	1.06	17778.32	4930.81	0.48
6		10.557	1.20	15179.10	4835.20	0.41
7		10.741	1.22	13621.16	2825.53	0.37
8		11.056	1.25	22681.53	5075.97	0.61
9		11.344	1.29	28586.28	9605.85	0.77
10		11.907	1.35	214939.56	76960.73	5.79
11		12.032	1.36	949835.54	313220.98	25.57
12		12.081	1.37	1372148.72	418738.66	36.94
13		12.478	1.41	18419.18	3987.77	0.50
14		12.563	1.42	13770.05	5011.50	0.37
				3714827.67	1.14e+06	100.00

Software Version : 6.2.0.0.0:B27
 Reprocess Number : ry80m-108-pelc: 468
 Sample Name : R4 pH2
 Instrument Name : PELC
 Rack/Vial : 1/14
 Sample Amount : 1.000000
 Cycle : 14

Date : 1/7/02 10:34:56 AM
 Data Acquisition Time : 1/4/02 3:32:06 PM
 Channel : A
 Operator : lhshultz
 Dilution Factor : 1.000000

Result File : D:\Projects\L224715\RawData\60659.127.014.rst
 Sequence File : D:\Sequences\L224715\60659.127.idx

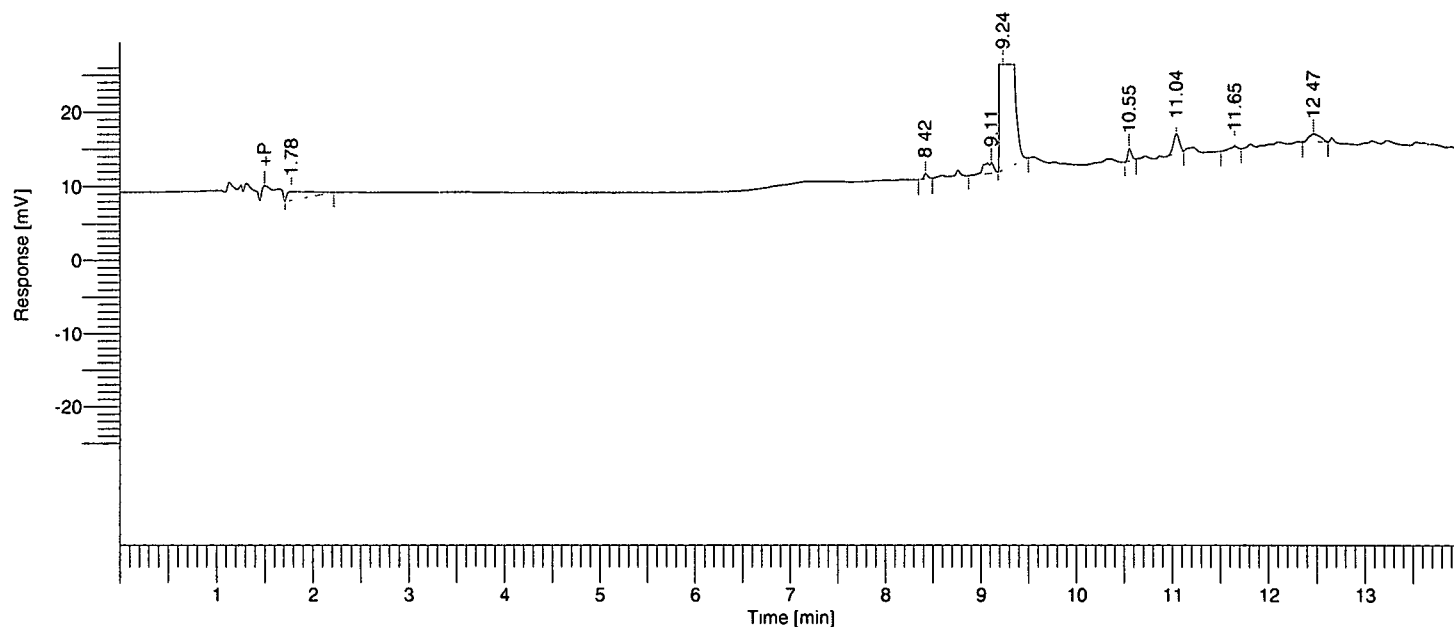

Single Injection Report

Rebecca Leigh Shultz
 NB 60659

Peak #	Component Name	Time [min]	RRT	Area [uV*sec]	Height [uV]	Area [%]
1		1.779	0.20	36982.42	2265.76	0.53
3		9.113	1.03	20955.60	2750.27	0.30
4		9.237	1.05	6820128.96	1.55e+06	98.60
6		11.044	1.25	21912.91	5059.85	0.32
8		12.468	1.41	17058.82	2065.16	0.25
				6917038.72	1.57e+06	100.00

Software Version : 6.2.0.0:B27
 Reprocess Number : ry80m-108-pelc: 469
 Sample Name : A4 pH2
 Instrument Name : PELC
 Rack/Vial : 1/15
 Sample Amount : 1.000000
 Cycle : 15

Date : 1/7/02 10:34:57 AM
 Data Acquisition Time : 1/4/02 3:51:42 PM
 Channel : A
 Operator : lhshultz
 Dilution Factor : 1.000000

Result File : D:\Projects\L224715\RawData\60659.127.015.rst
 Sequence File : D:\Sequences\L224715\60659.127.idx

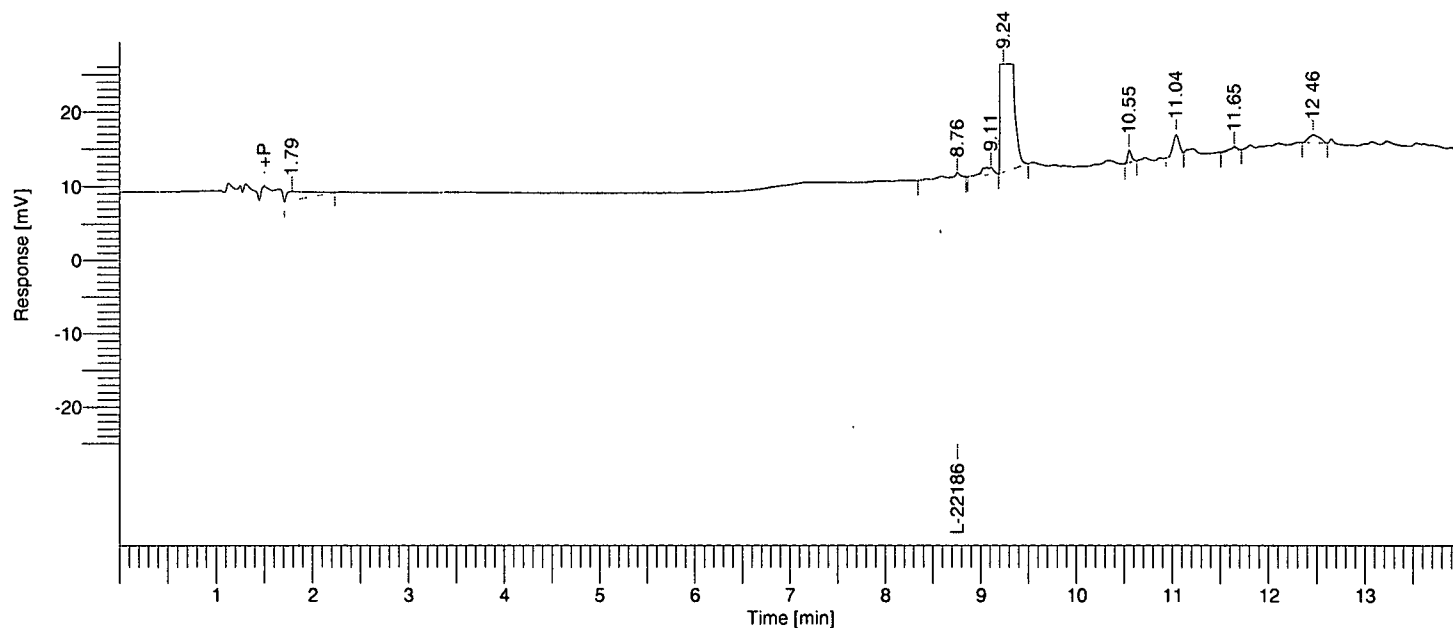

Single Injection Report

Rebecca Leigh Shultz
 NB 60659

Peak #	Component Name	Time [min]	RRT	Area [uV*sec]	Height [uV]	Area [%]
1		1.787	0.20	38069.57	2224.24	0.82
3		9.109	1.04	15503.79	1868.00	0.34
4		9.242	1.06	4532274.24	1.15e+06	97.99
6		11.043	1.26	22270.22	5138.70	0.48
8		12.463	1.42	17100.47	2063.42	0.37
				4625218.29	1.16e+06	100.00

Software Version : 6.2.0.0:B27
 Reprocess Number : ry80m-108-pelc: 470
 Sample Name : G4 pH2
 Instrument Name : PELC
 Rack/Vial : 1/16
 Sample Amount : 1.000000
 Cycle : 16

Date : 1/7/02 10:34:58 AM
 Data Acquisition Time : 1/4/02 4:11:18 PM
 Channel : A
 Operator : lhshultz
 Dilution Factor : 1.000000

Result File : D:\Projects\L224715\RawData\60659.127.016.rst
 Sequence File : D:\Sequences\L224715\60659.127.idx

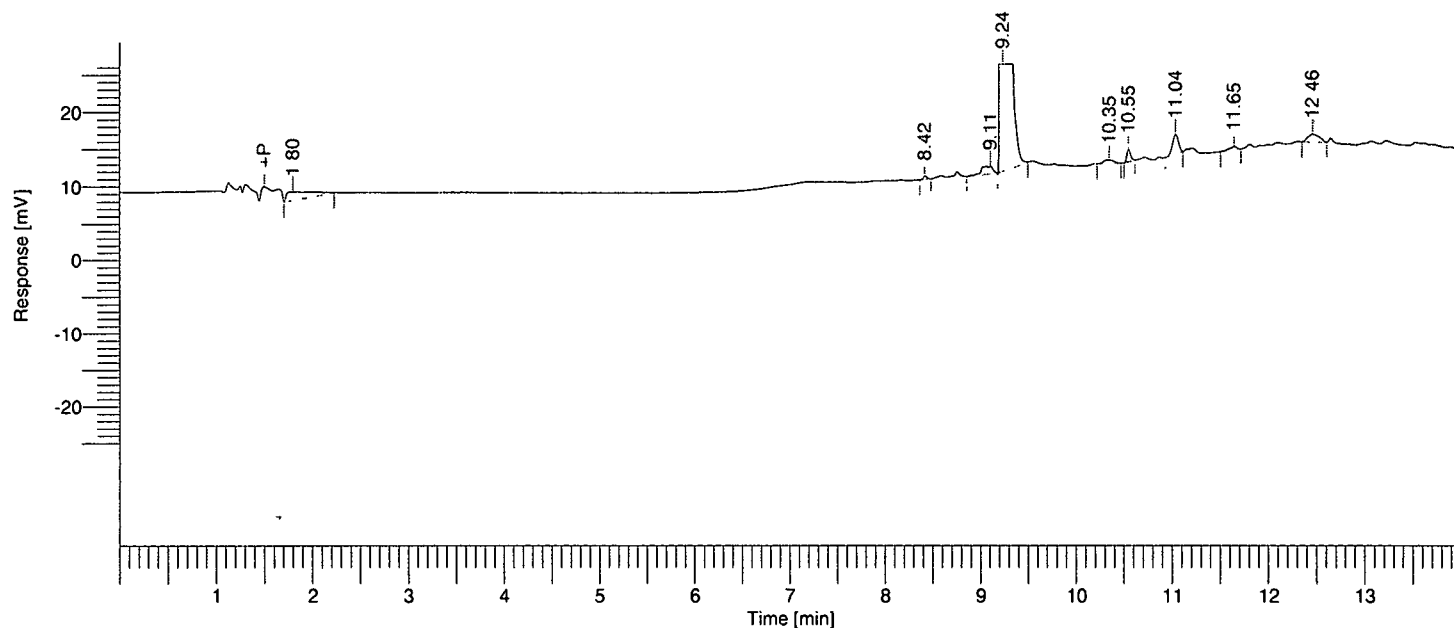

Single Injection Report

Rebecca Leigh Shultz
 NB 60659

Peak #	Component Name	Time [min]	RRT	Area [uV*sec]	Height [uV]	Area [%]
1		1.797	0.20	37809.63	2173.40	0.74
3		9.108	1.03	16780.79	2091.53	0.33
4		9.238	1.05	5045248.74	1.26e+06	98.18
7		11.041	1.25	22078.93	5113.79	0.43
9		12.462	1.41	17038.72	2058.90	0.33
				5138956.80	1.27e+06	100.00

Software Version : 6.2.0.0.0:B27
 Reprocess Number : ry80m-108-pelc: 471
 Sample Name : C4 pH2
 Instrument Name : PELC
 Rack/Vial : 1/17
 Sample Amount : 1.000000
 Cycle : 17

Date : 1/7/02 10:34:59 AM
 Data Acquisition Time : 1/4/02 4:30:54 PM
 Channel : A
 Operator : lhshultz
 Dilution Factor : 1.000000

Result File : D:\Projects\L224715\RawData\60659.127.017.rst
 Sequence File : D:\Sequences\L224715\60659.127.idx

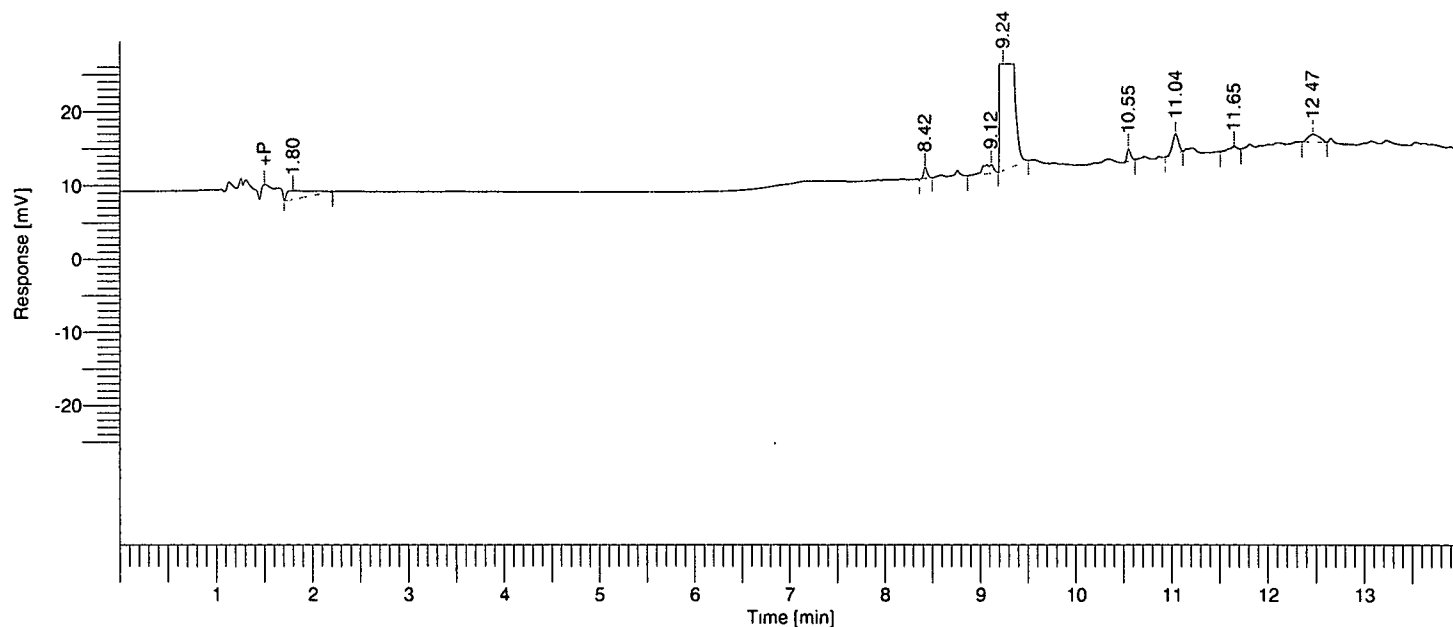

Single Injection Report

Rebecca Leigh Shultz
 NB 60659

Peak #	Component Name	Time [min]	RRT	Area [uV*sec]	Height [uV]	Area [%]
1		1.799	0.20	36547.56	2190.46	0.63
3		9.117	1.03	18195.37	2286.76	0.32
4		9.245	1.05	5676807.79	1.39e+06	98.37
6		11.044	1.25	22079.50	5127.74	0.38
8		12.469	1.41	17158.20	2079.13	0.30
				5770788.43	1.40e+06	100.00

Software Version : 6.2.0.0.0:B27
 Reprocess Number : ry80m-108-pelc: 472
 Sample Name : F4 pH2
 Instrument Name : PELC
 Rack/Vial : 1/18
 Sample Amount : 1.000000
 Cycle : 18

Date : 1/7/02 10:35:00 AM
 Data Acquisition Time : 1/4/02 4:50:31 PM
 Channel : A
 Operator : lhshultz
 Dilution Factor : 1.000000

Result File : D:\Projects\L224715\RawData\60659.127.018.rst
 Sequence File : D:\Sequences\L224715\60659.127.idx

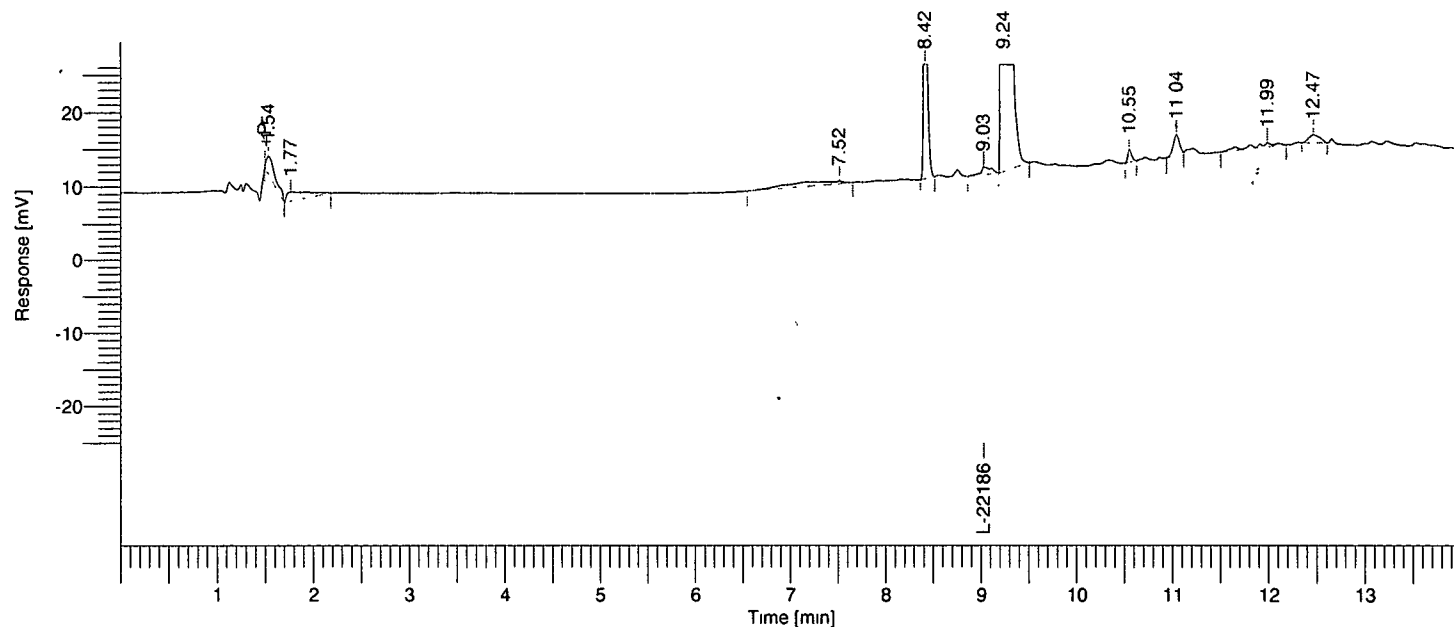

Single Injection Report

Rebecca Leigh Shultz
 NB 60659

Peak #	Component Name	Time [min]	RRT	Area [uV*sec]	Height [uV]	Area [%]
1		1.536	0.17	32845.24	4694.80	0.60
2		1.767	0.20	35062.04	2288.69	0.64
3		7.518	0.83	36399.36	627.37	0.67
4		8.417	0.93	162220.53	59357.77	2.97
5	L-221869	9.031	1.00	14382.76	2013.54	0.26
6		9.240	1.02	5114345.13	1.29e+06	93.77
8		11.045	1.22	22197.27	5149.44	0.41
9		11.988	1.33	19480.70	1060.54	0.36
10		12.465	1.38	17088.12	2067.17	0.31
				5454021.14	1.37e+06	100.00

Software Version : 6.2.0.0.0:B27
 Reprocess Number : ry80m-108-pelc: 473
 Sample Name : R4 pH4
 Instrument Name : PELC
 Rack/Vial : 1/19
 Sample Amount : 1.000000
 Cycle : 19

Date : 1/7/02 10:35:01 AM
 Data Acquisition Time : 1/4/02 5:10:06 PM
 Channel : A
 Operator : lhshultz
 Dilution Factor : 1.000000

Result File : D:\Projects\L224715\RawData\60659.127.019.rst
 Sequence File : D:\Sequences\L224715\60659.127.idx

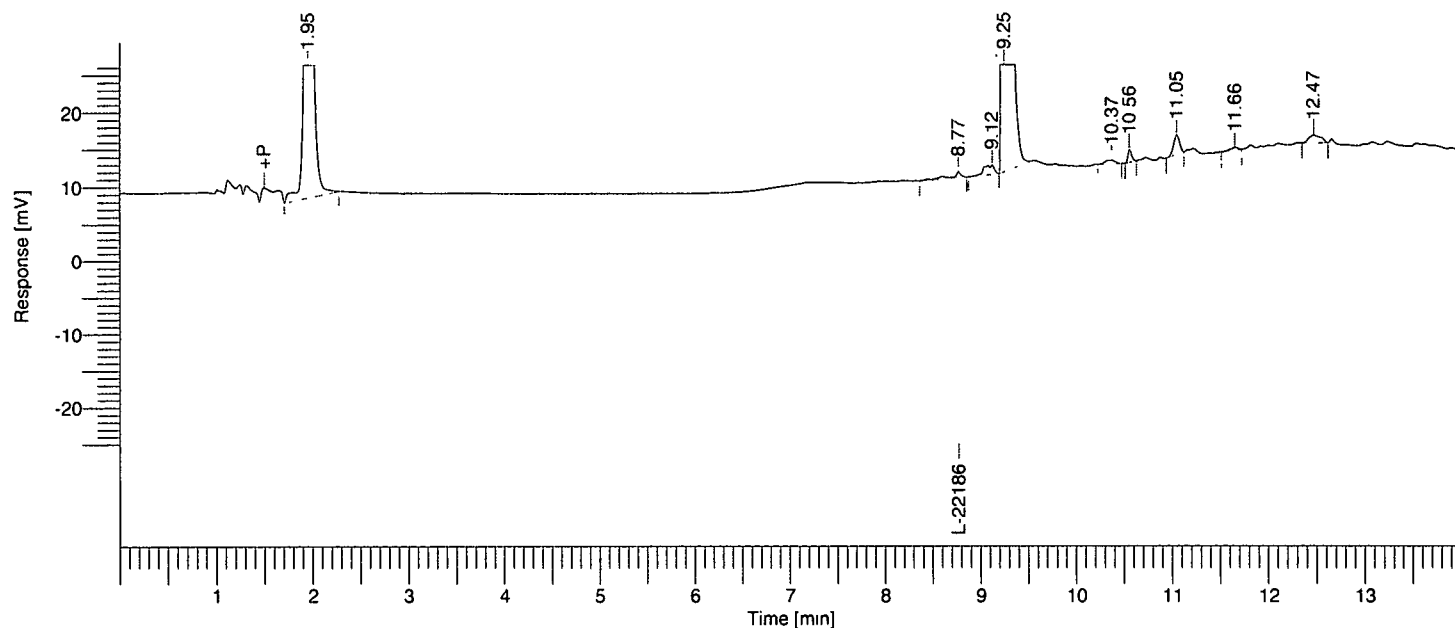

Single Injection Report

Rebecca Leigh Shultz
 NB 60659

Peak #	Component Name	Time [min]	RRT	Area [uV*sec]	Height [uV]	Area [%]
1		1.952	0.22	1179018.84	297478.40	16.42
3		9.123	1.04	19334.79	2479.08	0.27
4		9.250	1.05	5940953.30	1.44e+06	82.75
7		11.052	1.26	21932.44	5109.46	0.31
9		12.473	1.42	17901.54	2041.17	0.25
				7179140.91	1.74e+06	100.00

Software Version : 6.2.0.0.0:B27
 Reprocess Number : ry80m-108-pelc: 474
 Sample Name : A4 pH4
 Instrument Name : PELC
 Rack/Vial : 1/20
 Sample Amount : 1.000000
 Cycle : 20

Date : 1/7/02 10:35:02 AM
 Data Acquisition Time : 1/4/02 5:29:43 PM
 Channel : A
 Operator : lhshultz
 Dilution Factor : 1.000000

Result File : D:\Projects\L224715\RawData\60659.127.020.rst
 Sequence File : D:\Sequences\L224715\60659.127.idx

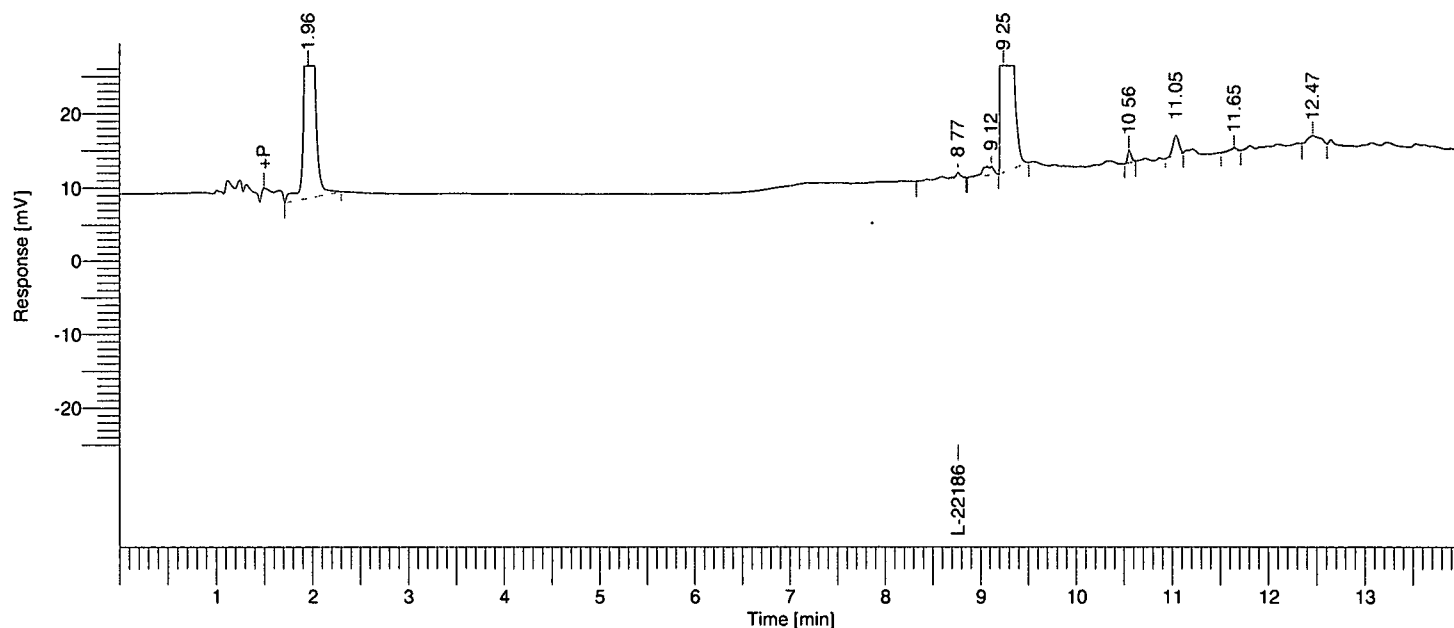

Single Injection Report

Rebecca Leigh Shultz
 NB 60659

Peak #	Component Name	Time [min]	RRT	Area [uV*sec]	Height [uV]	Area [%]
1		1.960	0.22	1149401.42	293456.15	17.26
3		9.118	1.04	18035.96	2262.12	0.27
4		9.247	1.05	5451955.42	1.33e+06	81.87
6		11.045	1.26	22112.25	5149.15	0.33
8		12.466	1.42	18084.21	2053.65	0.27
				6659589.27	1.64e+06	100.00

Software Version : 6.2.0.0.0:B27
 Reprocess Number : ry80m-108-pelc: 475
 Sample Name : G4 pH4
 Instrument Name : PELC
 Rack/Vial : 1/21
 Sample Amount : 1.000000
 Cycle : 21

Date : 1/7/02 10:35:03 AM
 Data Acquisition Time : 1/4/02 5:49:17 PM
 Channel : A
 Operator : lhshultz
 Dilution Factor : 1.000000

Result File : D:\Projects\L224715\RawData\60659.127.021.rst
 Sequence File : D:\Sequences\L224715\60659.127.idx

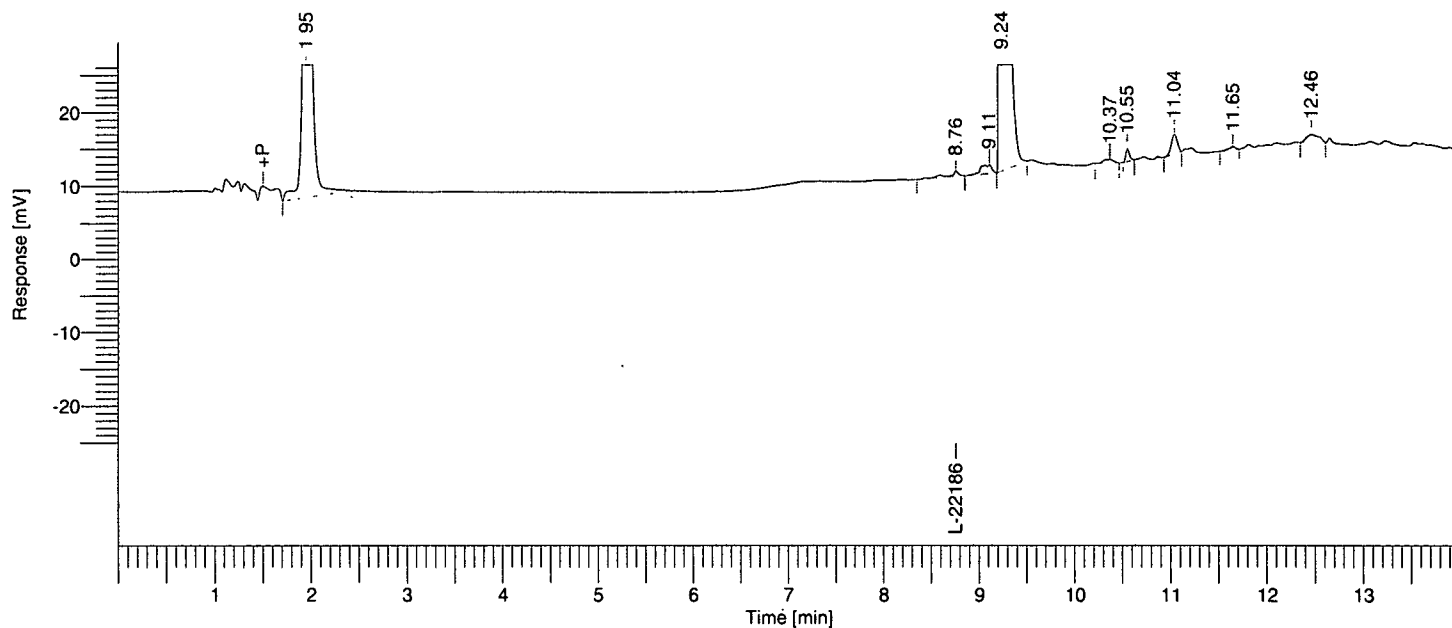

Single Injection Report

Rebecca Leigh Shultz
 NB 60659

Peak #	Component Name	Time [min]	RRT	Area [uV*sec]	Height [uV]	Area [%]
1		1.949	0.22	1168903.38	291148.48	17.14
3		9.111	1.04	18412.22	2297.76	0.27
4		9.242	1.06	5590964.79	1.35e+06	82.00
7		11.042	1.26	22027.23	5124.41	0.32
9		12.464	1.42	18111.79	2068.91	0.27
				6818419.40	1.65e+06	100.00

Software Version : 6.2.0.0:B27
 Reprocess Number : ry80m-108-pelc: 476
 Sample Name : C4 pH4
 Instrument Name : PELC
 Rack/Vial : 1/22
 Sample Amount : 1.000000
 Cycle : 22

Date : 1/7/02 10:35:04 AM
 Data Acquisition Time : 1/4/02 6:08:53 PM
 Channel : A
 Operator : lhshultz
 Dilution Factor : 1.000000

Result File : D:\Projects\L224715\RawData\60659.127.022.rst
 Sequence File : D:\Sequences\L224715\60659.127.idx

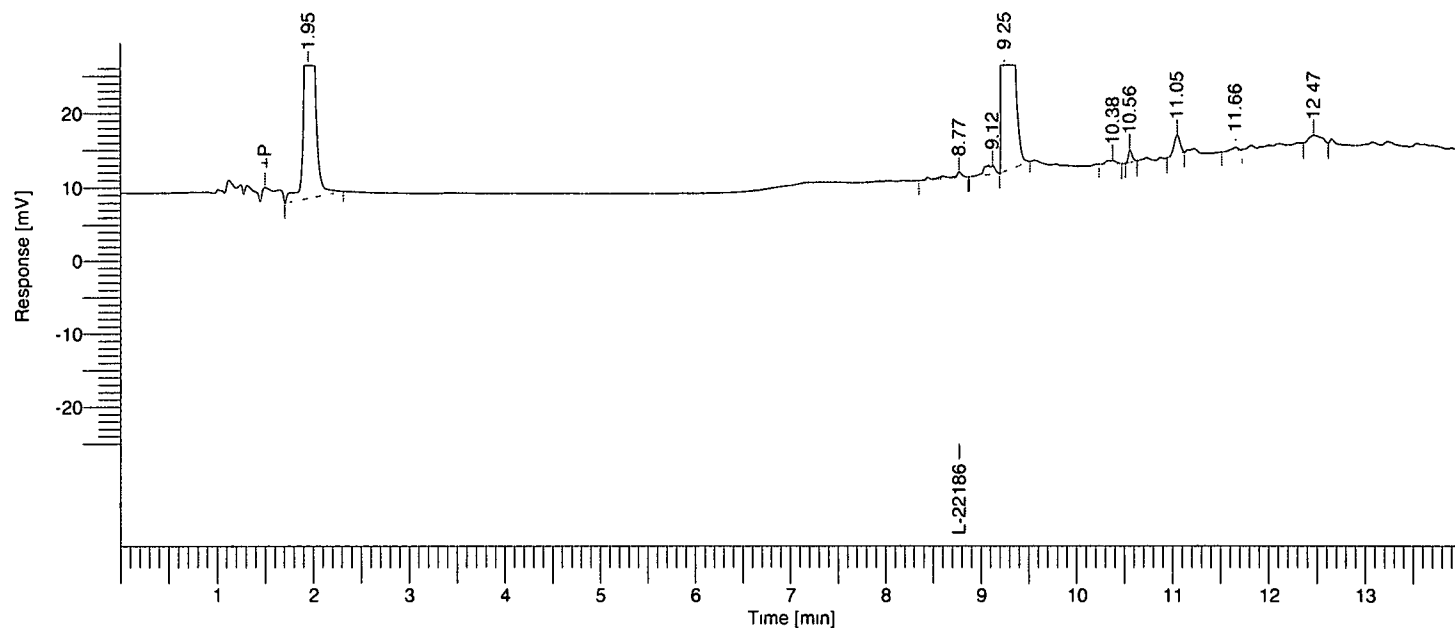

Single Injection Report

Rebecca Leigh Shultz
 NB 60659

Peak #	Component Name	Time [min]	RRT	Area [uV*sec]	Height [uV]	Area [%]
1		1.950	0.22	1170982.31	294689.38	16.47
2	L-221869	8.774	1.00	11807.22	1560.32	0.17
3		9.124	1.04	19053.88	2404.01	0.27
4		9.252	1.05	5867821.12	1.42e+06	82.54
7		11.052	1.26	21964.90	5117.53	0.31
9		12.471	1.42	17681.53	2050.62	0.25
				7109310.95	1.72e+06	100.00

Software Version : 6.2.0.0:B27
 Reprocess Number : ry80m-108-pelc: 477
 Sample Name : F4 pH4
 Instrument Name : PELC
 Rack/Vial : 1/23
 Sample Amount : 1.000000
 Cycle : 23

Date : 1/7/02 10:35:05 AM
 Data Acquisition Time : 1/4/02 6:28:29 PM
 Channel : A
 Operator : lhshultz
 Dilution Factor : 1.000000

Result File : D:\Projects\L224715\RawData\60659.127.023.rst
 Sequence File : D:\Sequences\L224715\60659.127.idx

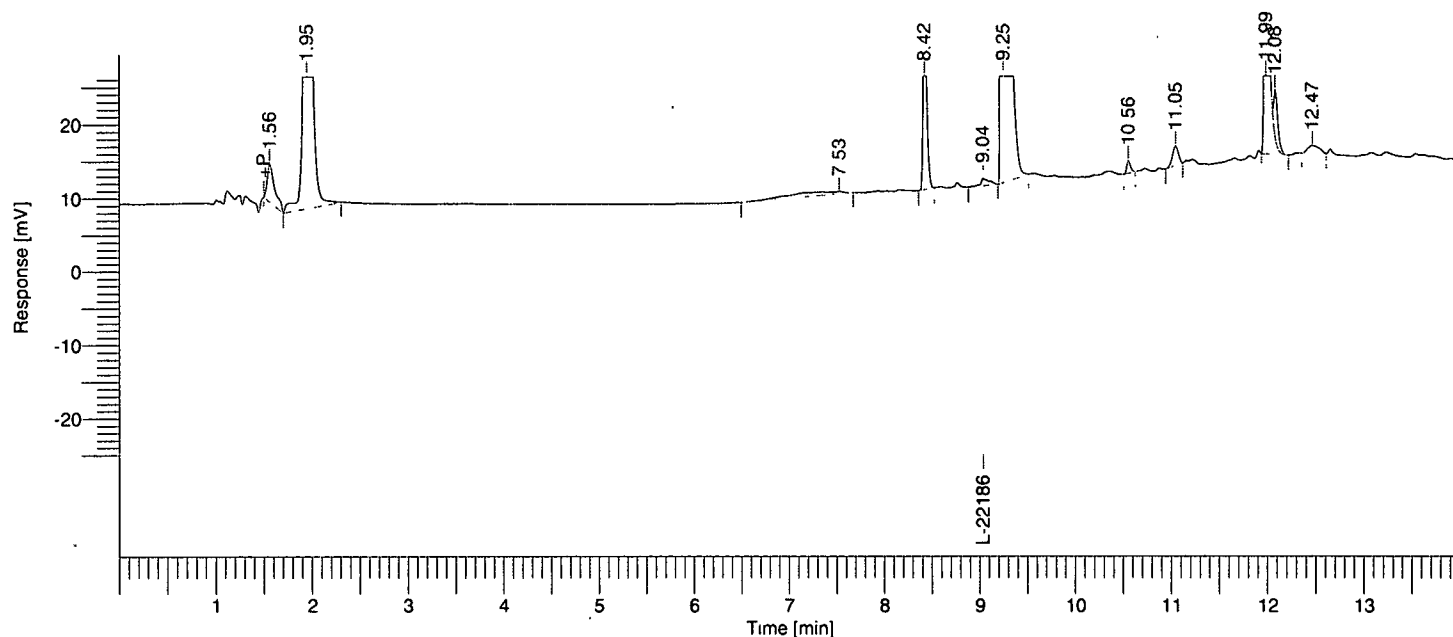

Single Injection Report

Rebecca Leigh Shultz
 NB 60659

Peak #	Component Name	Time [min]	RRT	Area [uV*sec]	Height [uV]	Area [%]
1		1.560	0.17	54364.09	9817.78	0.83
2		1.946	0.22	1117386.83	282487.05	17.15
3		7.530	0.83	38239.32	716.47	0.59
4		8.424	0.93	125755.11	46319.67	1.93
5	L-221869	9.037	1.00	11519.99	1859.39	0.18
6		9.249	1.02	4738990.12	1.20e+06	72.73
8		11.048	1.22	21947.38	5138.61	0.34
9		11.989	1.33	352305.26	115287.27	5.41
10		12.083	1.34	37763.10	12788.24	0.58
11		12.469	1.38	17238.63	2064.09	0.26
				6515509.82	1.68e+06	100.00

Software Version : 6.2.0.0.0:B27
 Reprocess Number : ry80m-108-pelc: 478
 Sample Name : R4 pH6
 Instrument Name : PELC
 Rack/Vial : 1/24
 Sample Amount : 1.000000
 Cycle : 24

Date : 1/7/02 10:35:07 AM
 Data Acquisition Time : 1/4/02 6:48:06 PM
 Channel : A
 Operator : lhshultz
 Dilution Factor : 1.000000

Result File : D:\Projects\L224715\RawData\60659.127.024.rst
 Sequence File : D:\Sequences\L224715\60659.127.idx

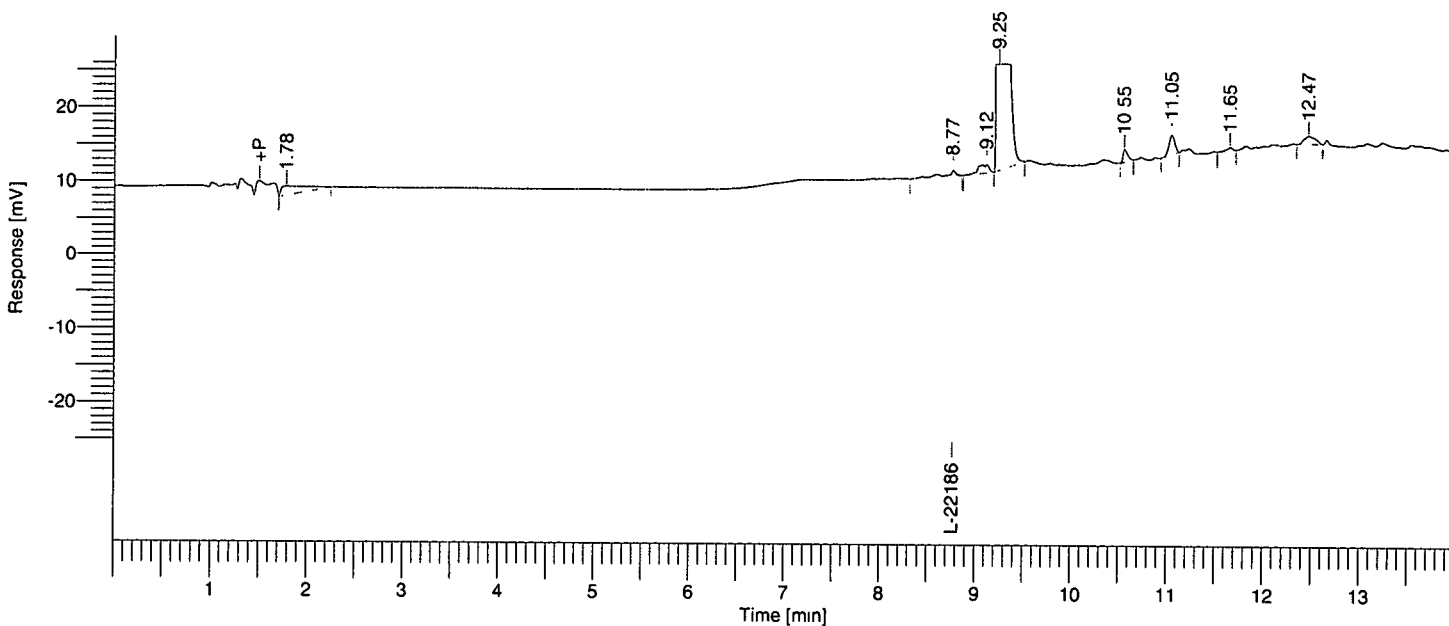

Single Injection Report

Rebecca Leigh Shultz
 NB 60659

Peak #	Component Name	Time [min]	RRT	Area [uV*sec]	Height [uV]	Area [%]
1		1.782	0.20	40622.13	2304.60	0.75
2	L-221869	8.767	1.00	10138.73	1369.04	0.19
3		9.117	1.04	17441.41	2205.74	0.32
4		9.247	1.05	5272803.88	1.31e+06	97.81
5		10.555	1.20	10869.14	3303.38	0.20
6		11.048	1.26	22088.12	5139.15	0.41
8		12.468	1.42	16980.70	2055.68	0.31
				5390944.11	1.32e+06	100.00

Software Version : 6.2.0.0.0:B27
 Reprocess Number : ry80m-108-pelc: 479
 Sample Name : A4 pH6
 Instrument Name : PELC
 Rack/Vial : 1/25
 Sample Amount : 1.000000
 Cycle : 25

Date : 1/7/02 10:35:08 AM
 Data Acquisition Time : 1/4/02 7:07:42 PM
 Channel : A
 Operator : lhshultz
 Dilution Factor : 1.000000

Result File : D:\Projects\L224715\RawData\60659.127.025.rst
 Sequence File : D:\Sequences\L224715\60659.127.idx

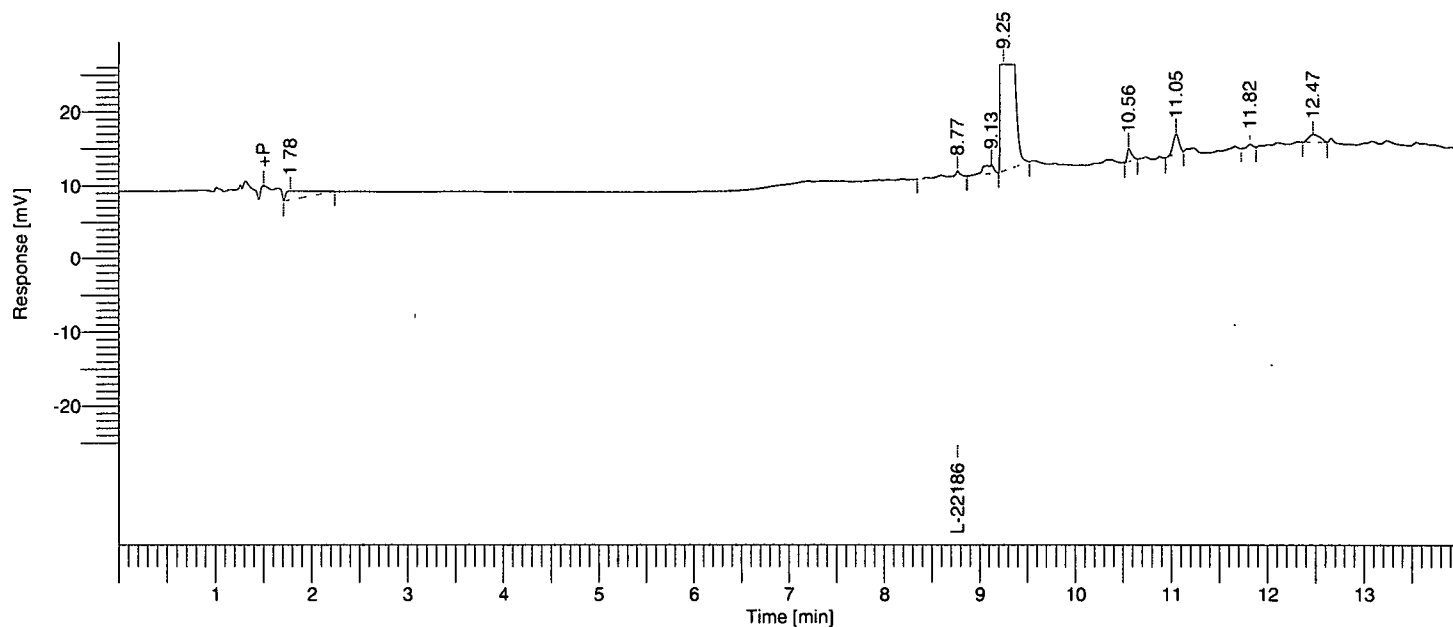

Single Injection Report

Rebecca Leigh Shultz
 NB 60659

Peak #	Component Name	Time [min]	RRT	Area [uV*sec]	Height [uV]	Area [%]
1		1.779	0.20	39347.43	2320.00	0.72
2	L-221869	8.771	1.00	10106.27	1406.13	0.18
3		9.125	1.04	17572.95	2215.45	0.32
4		9.254	1.06	5363582.84	1.34e+06	97.86
5		10.560	1.20	10891.26	3324.47	0.20
6		11.054	1.26	22266.77	5198.22	0.41
8		12.475	1.42	17063.99	2079.20	0.31
				5480831.51	1.35e+06	100.00

Software Version : 6.2.0.0.0:B27
 Reprocess Number : ry80m-108-pelc: 480
 Sample Name : G4 pH6
 Instrument Name : PELC
 Rack/Vial : 1/26
 Sample Amount : 1.000000
 Cycle : 26

Date : 1/7/02 10:35:08 AM
 Data Acquisition Time : 1/4/02 7:27:18 PM
 Channel : A
 Operator : lhshultz
 Dilution Factor : 1.000000

Result File : D:\Projects\L224715\RawData\60659.127.026.rst
 Sequence File : D:\Sequences\L224715\60659.127.idx

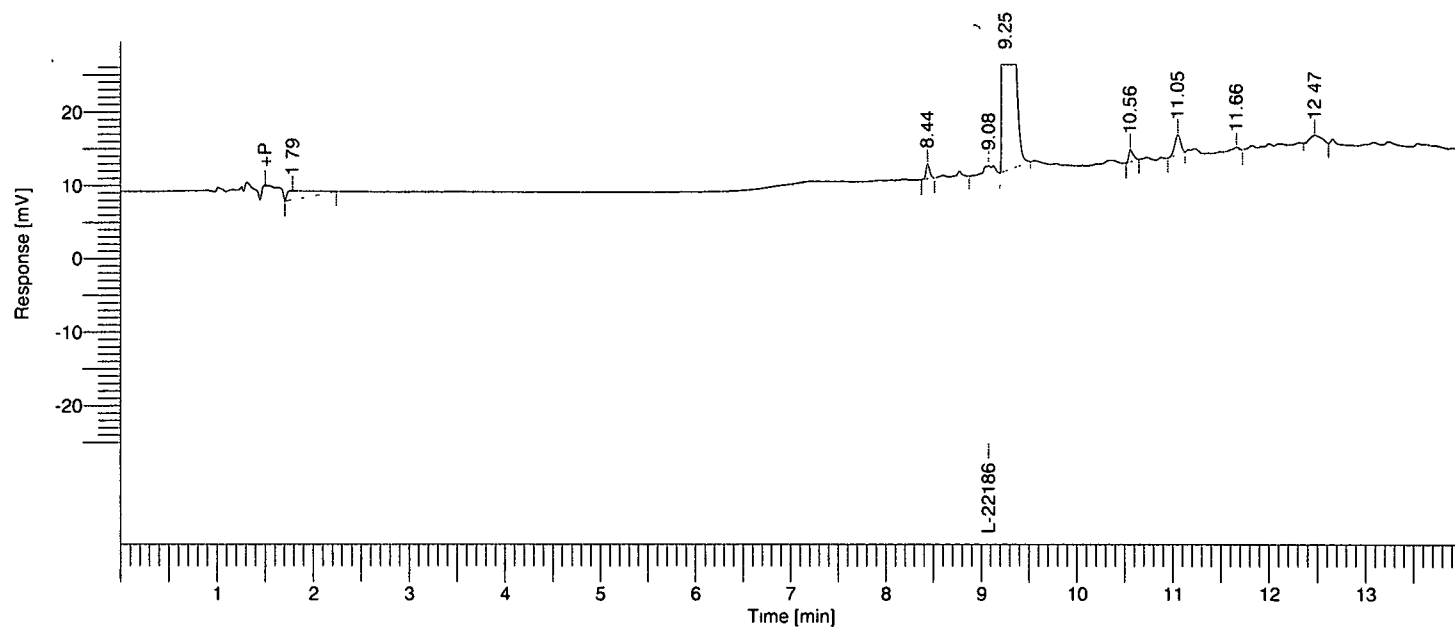

Single Injection Report

Rebecca Leigh Shultz
 NB 60659

Peak #	Component Name	Time [min]	RRT	Area [$\mu\text{V}\cdot\text{sec}$]	Height [μV]	Area [%]
1		1.786	0.20	41040.90	2330.09	0.72
2		8.437	0.93	10643.38	4059.53	0.19
3	L-221869	9.079	1.00	17177.16	2254.39	0.30
4		9.252	1.02	5575038.20	1.38e+06	97.91
5		10.558	1.16	10770.62	3316.46	0.19
6		11.053	1.22	22100.76	5170.37	0.39
8		12.475	1.37	17196.12	2079.89	0.30
				5693967.14	1.40e+06	100.00

Software Version : 6.2.0.0:B27
 Reprocess Number : ry80m-108-pelc: 481
 Sample Name : C4 pH6
 Instrument Name : PELC
 Rack/Vial : 1/27
 Sample Amount : 1.000000
 Cycle : 27

Date : 1/7/02 10:35:09 AM
 Data Acquisition Time : 1/4/02 7:46:54 PM
 Channel : A
 Operator : lhshultz
 Dilution Factor : 1.000000

Result File : D:\Projects\L224715\RawData\60659.127.027.rst
 Sequence File : D:\Sequences\L224715\60659.127.idx

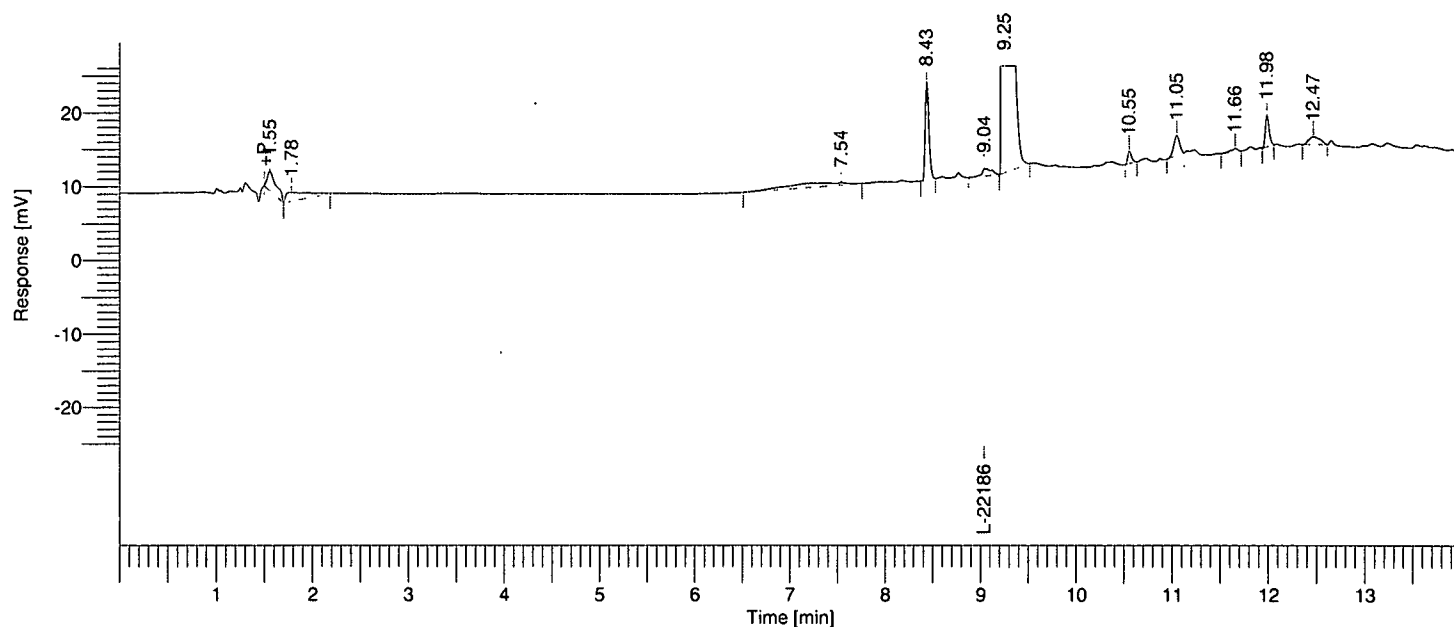

Single Injection Report

Rebecca Leigh Shultz
 NB 60659

Peak #	Component Name	Time [min]	RRT	Area [$\mu\text{V}\cdot\text{sec}$]	Height [μV]	Area [%]
1		1.555	0.17	34122.82	5046.51	0.63
2		1.782	0.20	35861.10	2240.07	0.66
3		7.540	0.83	38558.71	600.80	0.71
4		8.435	0.93	69997.70	26053.87	1.29
5	L-221869	9.040	1.00	13775.85	2029.55	0.25
6		9.251	1.02	5181444.45	1.29e+06	95.32
8		11.050	1.22	22261.03	5213.54	0.41
10		11.984	1.33	22855.58	8434.68	0.42
11		12.466	1.38	16911.76	2059.97	0.31
				5435789.01	1.34e+06	100.00

Software Version : 6.2.0.0:B27
 Reprocess Number : ry80m-108-pelc: 482
 Sample Name : F4 pH6
 Instrument Name : PELC
 Rack/Vial : 1/28
 Sample Amount : 1.000000
 Cycle : 28

Date : 1/7/02 10:35:10 AM
 Data Acquisition Time : 1/4/02 8:06:30 PM
 Channel : A
 Operator : lhshultz
 Dilution Factor : 1.000000

Result File : D:\Projects\L224715\RawData\60659.127.028.rst
 Sequence File : D:\Sequences\L224715\60659.127.idx

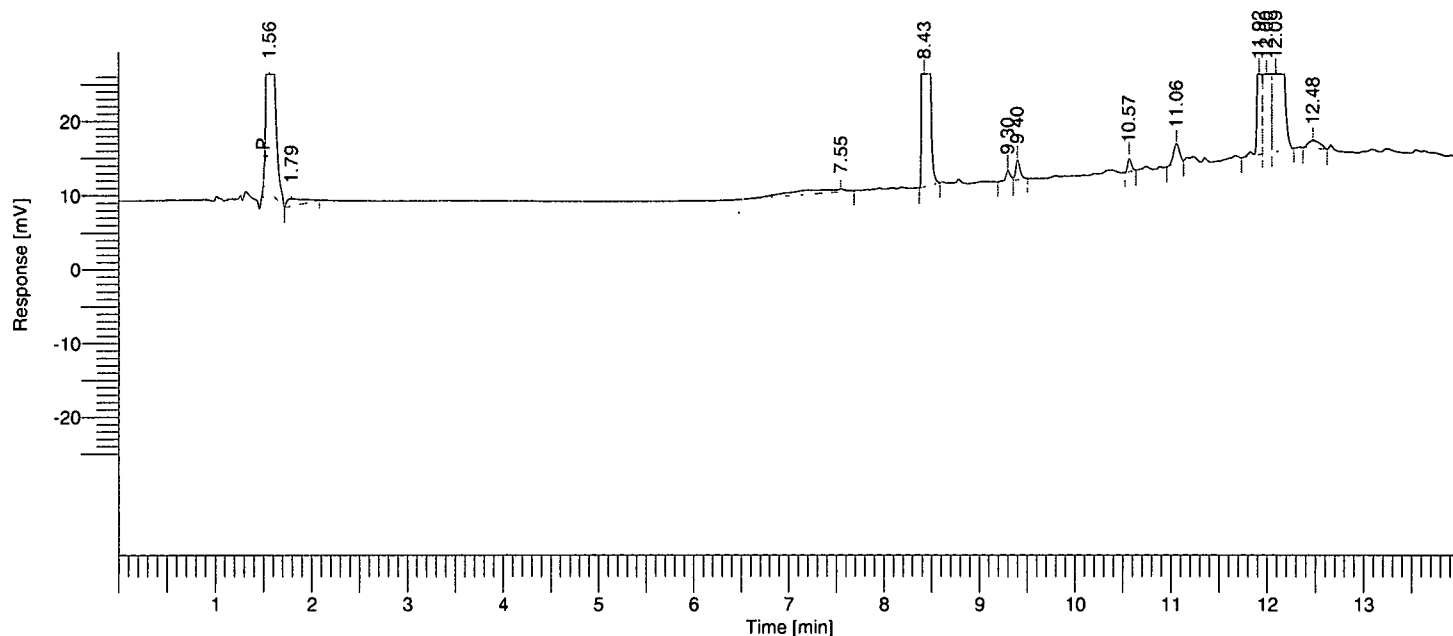

Single Injection Report

Rebecca Leigh Shultz
 NB 60659

Peak #	Component Name	Time [min]	RRT	Area [uV*sec]	Height [uV]	Area [%]
1		1.561	0.18	424061.35	90778.32	8.72
2		1.793	0.20	22367.30	1833.98	0.46
3		7.550	0.86	37031.82	721.32	0.76
4		8.426	0.96	1101334.16	330649.58	22.65
6		9.401	1.07	16727.51	5235.81	0.34
8		11.060	1.25	21641.20	5156.81	0.45
9		11.920	1.35	121625.57	44841.34	2.50
10		11.997	1.36	877017.13	261075.86	18.04
11		12.093	1.37	2222983.56	681846.37	45.72
12		12.478	1.41	17740.69	2138.85	0.36
				4862530.30	1.42e+06	100.00

Software Version : 6.2.0.0:B27
 Reprocess Number : ry80m-108-pelc: 483
 Sample Name : R4 pH8
 Instrument Name : PELC
 Rack/Vial : 1/29
 Sample Amount : 1.000000
 Cycle : 29

Date : 1/7/02 10:35:11 AM
 Data Acquisition Time : 1/4/02 8:26:07 PM
 Channel : A
 Operator : lhshultz
 Dilution Factor : 1.000000

Result File : D:\Projects\L224715\RawData\60659.127.029.rst
 Sequence File : D:\Sequences\L224715\60659.127.idx

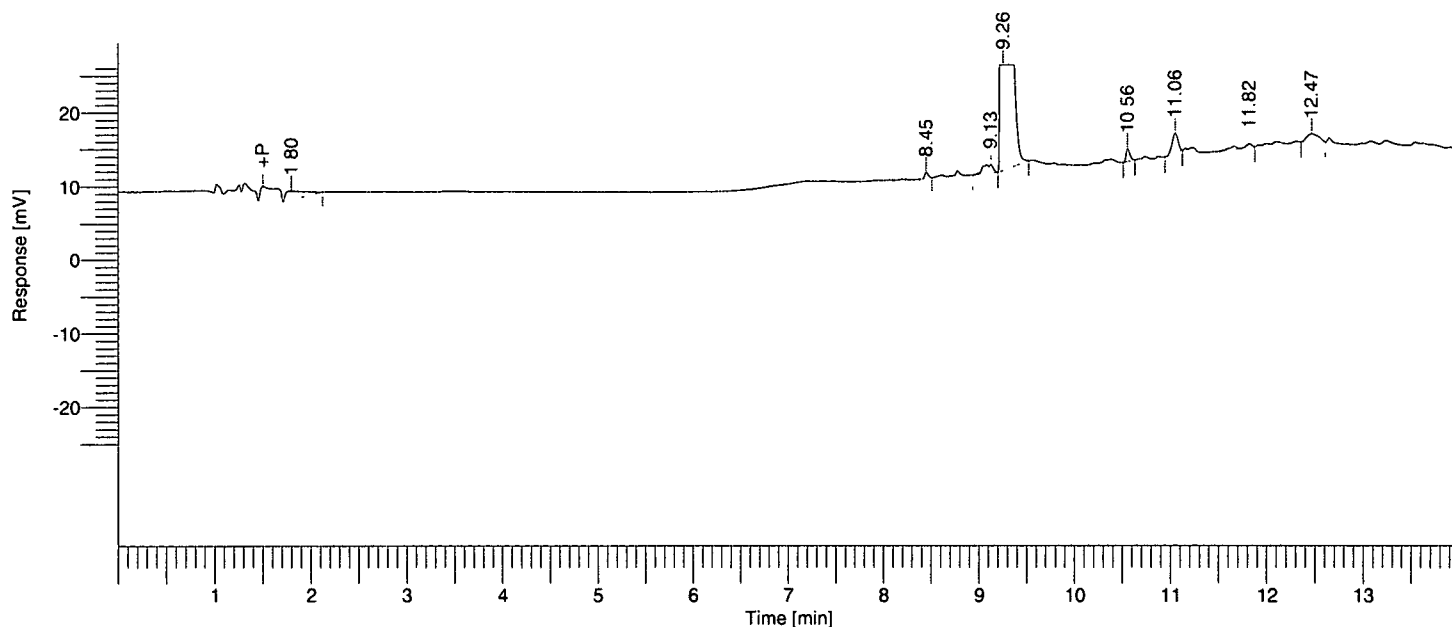

Single Injection Report

Rebecca Leigh Shultz
 NB 60659

Peak #	Component Name	Time [min]	RRT	Area [uV*sec]	Height [uV]	Area [%]
1		1.798	0.20	29737.48	2149.00	0.55
3		9.130	1.04	16896.83	2212.27	0.31
4		9.260	1.05	5339726.56	1.33e+06	98.41
6		11.056	1.25	22188.65	5193.15	0.41
8		12.472	1.41	17440.83	2094.39	0.32
				5425990.35	1.34e+06	100.00

Software Version : 6.2.0.0:B27
 Reprocess Number : ry80m-108-pelc: 484
 Sample Name : A4 pH8
 Instrument Name : PELC
 Rack/Vial : 1/30
 Sample Amount : 1.000000
 Cycle : 30

Date : 1/7/02 10:35:11 AM
 Data Acquisition Time : 1/4/02 8:45:43 PM
 Channel : A
 Operator : lhshultz
 Dilution Factor : 1.000000

Result File : D:\Projects\L224715\RawData\60659.127.030.rst
 Sequence File : D:\Sequences\L224715\60659.127.idx

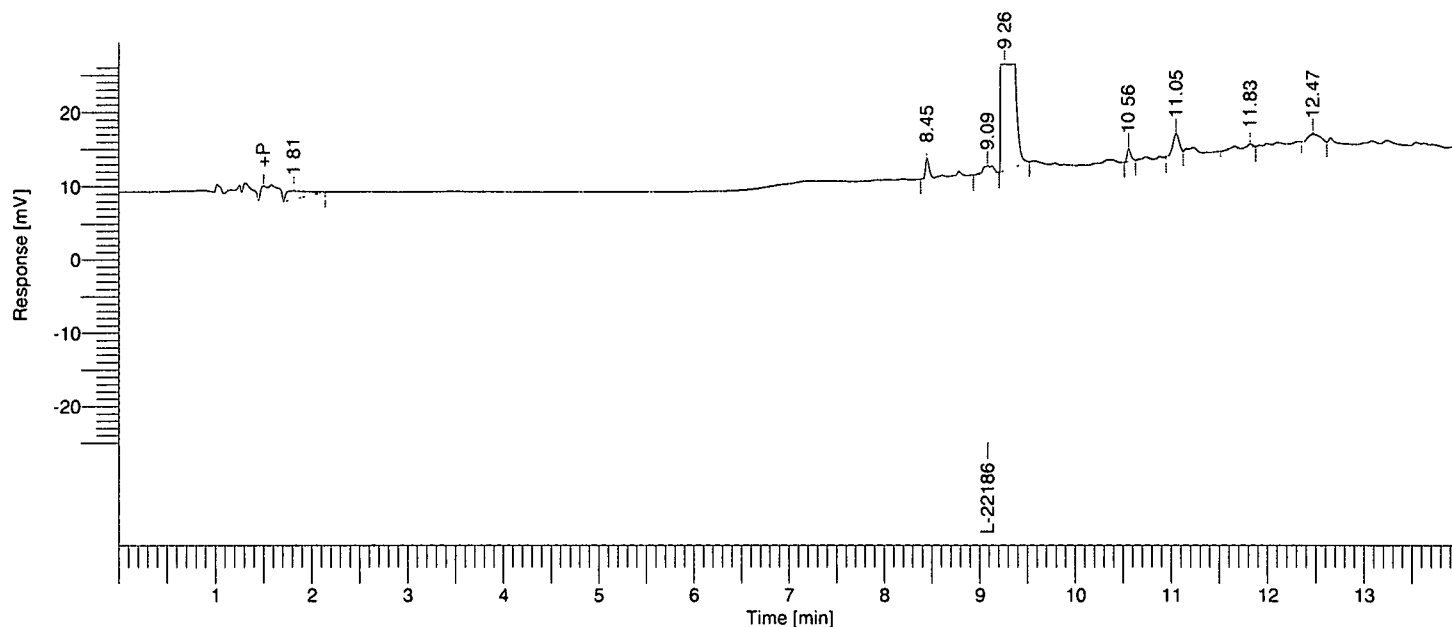

Single Injection Report

Rebecca Leigh Shultz
 NB 60659

Peak #	Component Name	Time [min]	RRT	Area [$\mu\text{V}\cdot\text{sec}$]	Height [μV]	Area [%]
1		1.814	0.20	31554.74	2074.19	0.63
2		8.450	0.93	13932.10	5288.76	0.28
3	L-221869	9.086	1.00	15207.95	2064.39	0.30
4		9.262	1.02	4921816.41	1.25e+06	98.01
6		11.054	1.22	21949.68	5161.10	0.44
8		12.474	1.37	17141.54	2073.90	0.34
				5021602.42	1.27e+06	100.00

Software Version : 6.2.0.0:B27
 Reprocess Number : ry80m-108-pelc: 485
 Sample Name : G4 pH8
 Instrument Name : PELC
 Rack/Vial : 1/31
 Sample Amount : 1.000000
 Cycle : 31

Date : 1/7/02 10:35:12 AM
 Data Acquisition Time : 1/4/02 9:05:17 PM
 Channel : A
 Operator : lhshultz
 Dilution Factor : 1.000000

Result File : D:\Projects\L224715\RawData\60659.127.031.rst
 Sequence File : D:\Sequences\L224715\60659.127.idx

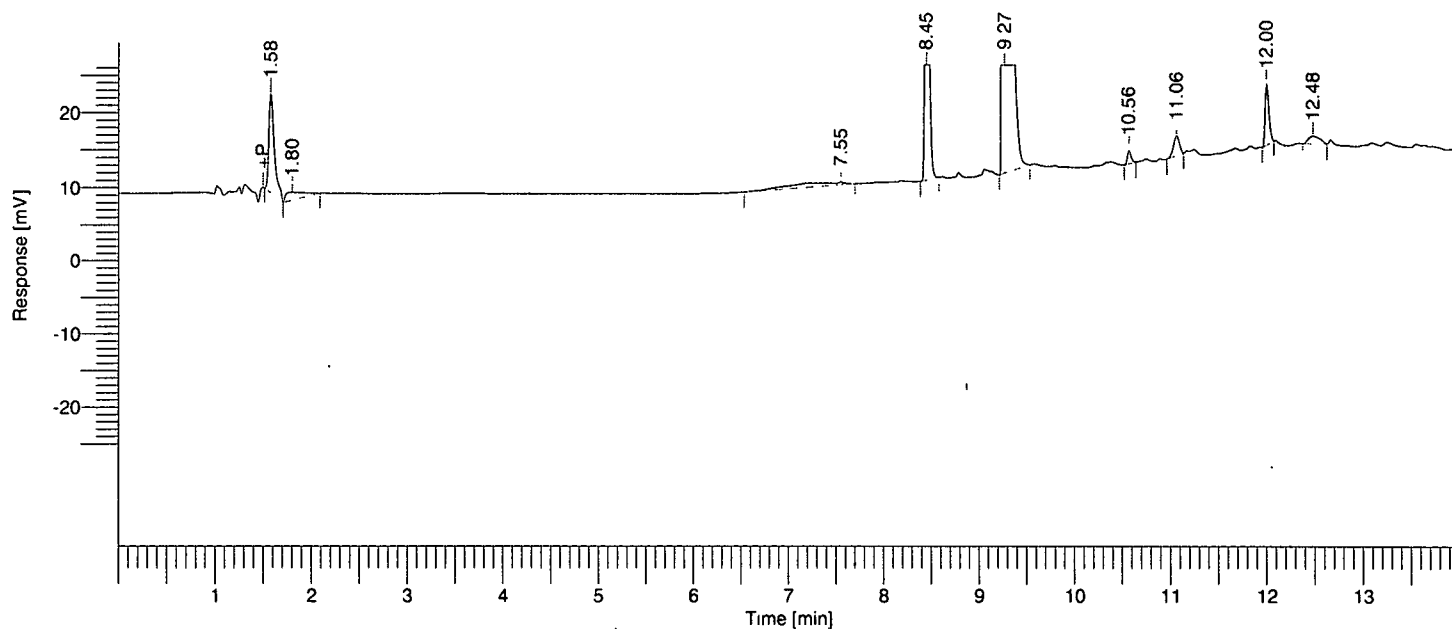

Single Injection Report

Rebecca Leigh Shultz
 NB 60659

Peak #	Component Name	Time [min]	RRT	Area [uV*sec]	Height [uV]	Area [%]
1		1.580	0.18	102657.40	25808.11	2.11
2		1.802	0.20	27949.22	2061.13	0.57
3		7.550	0.86	36842.26	702.29	0.76
4		8.447	0.96	267564.34	94986.22	5.49
5		9.266	1.05	4355344.09	1.14e+06	89.38
7		11.060	1.25	21953.12	5153.39	0.45
8		11.996	1.36	43541.19	15905.96	0.89
9		12.478	1.41	17184.05	2066.48	0.35
				4873035.67	1.28e+06	100.00

Software Version : 6.2.0.0:B27
 Reprocess Number : ry80m-108-pelc: 486
 Sample Name : C4 pH8
 Instrument Name : PELC
 Rack/Vial : 1/32
 Sample Amount : 1.000000
 Cycle : 32

Date : 1/7/02 10:35:12 AM
 Data Acquisition Time : 1/4/02 9:24:53 PM
 Channel : A
 Operator : lhshultz
 Dilution Factor : 1.000000

Result File : D:\Projects\L224715\RawData\60659.127.032.rst
 Sequence File : D:\Sequences\L224715\60659.127.idx

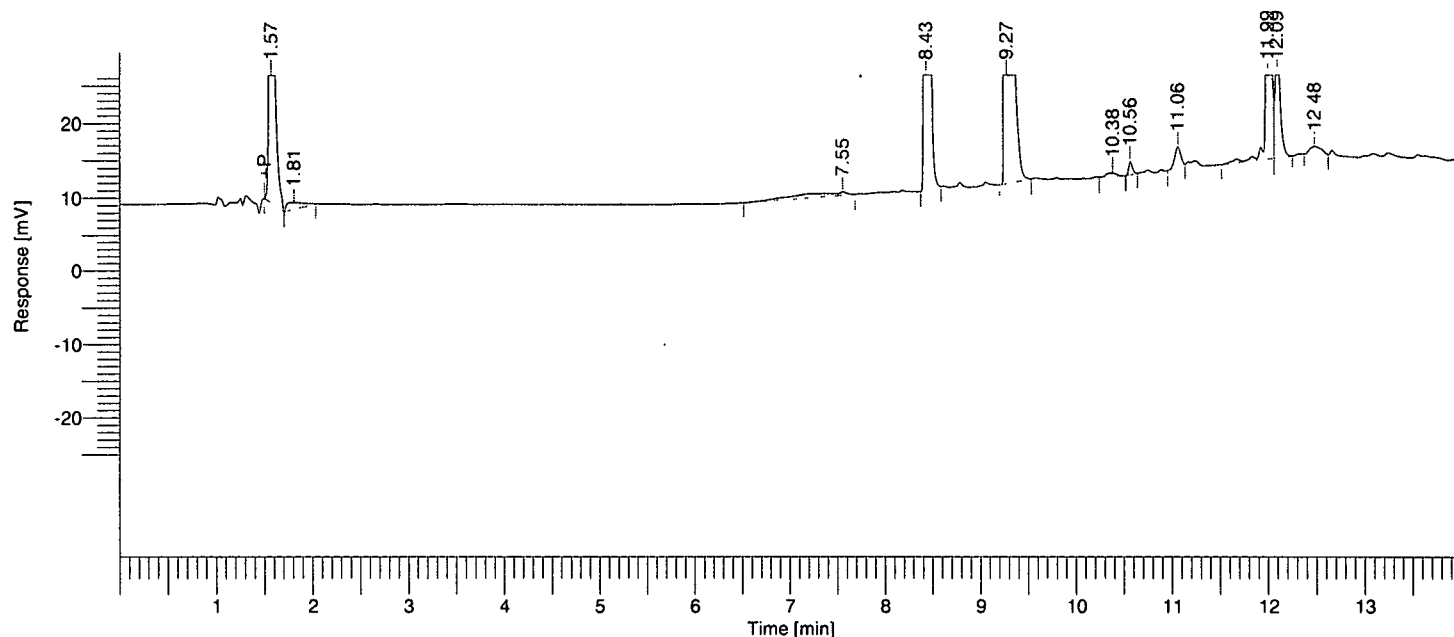

Single Injection Report

Rebecca Leigh Shultz
 NB 60659

Peak #	Component Name	Time [min]	RRT	Area [uV*sec]	Height [uV]	Area [%]
1		1.569	0.18	329976.45	87060.01	7.84
2		1.806	0.20	22488.51	1794.24	0.53
3		7.555	0.86	36300.55	885.69	0.86
4		8.429	0.96	925738.17	285256.86	22.00
5		9.274	1.05	2411768.15	686129.01	57.30
8		11.059	1.25	21896.83	5137.36	0.52
9		11.994	1.36	327816.60	104798.94	7.79
10		12.090	1.37	115616.30	34723.81	2.75
11		12.477	1.41	17065.14	2061.70	0.41
				4208666.70	1.21e+06	100.00

Software Version : 6.2.0.0.0:B27
 Reprocess Number : ry80m-108-pelc: 487
 Sample Name : F4 pH8
 Instrument Name : PELC
 Rack/Vial : 1/33
 Sample Amount : 1.000000
 Cycle : 33

Date : 1/7/02 10:35:13 AM
 Data Acquisition Time : 1/4/02 9:44:30 PM
 Channel : A
 Operator : lhshultz
 Dilution Factor : 1.000000

Result File : D:\Projects\L224715\RawData\60659.127.033.rst
 Sequence File : D:\Sequences\L224715\60659.127.idx

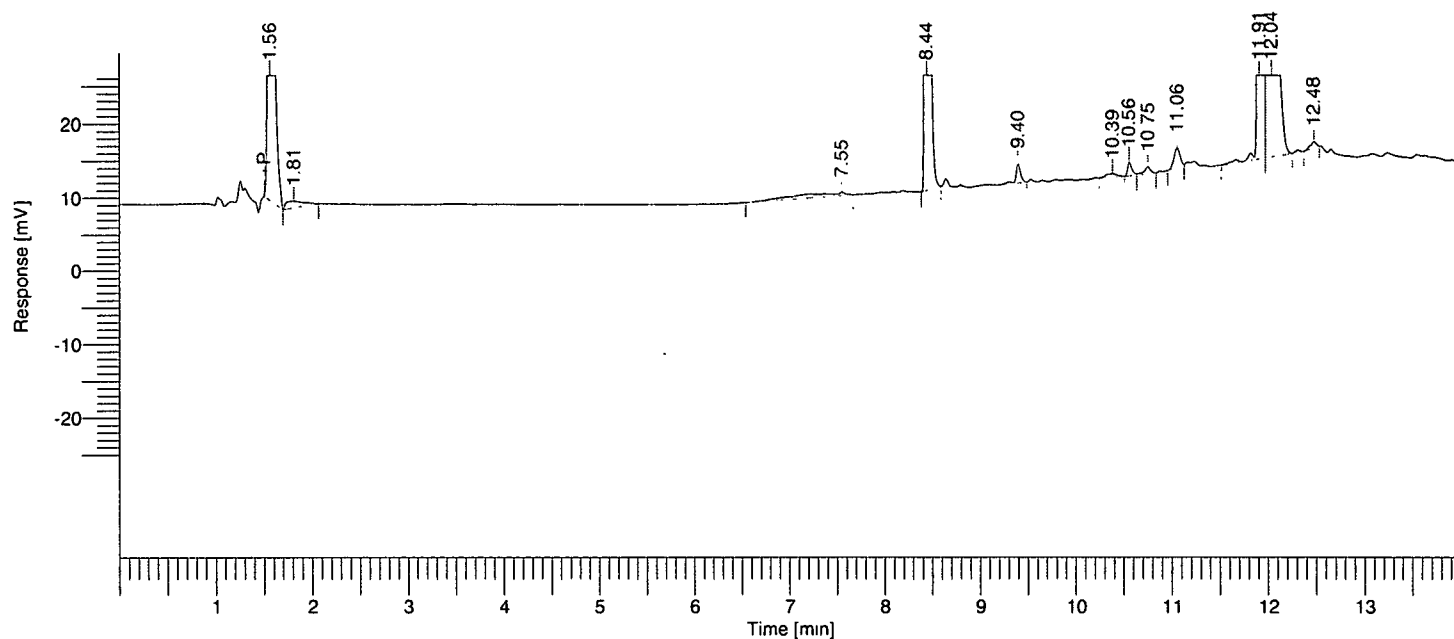

Single Injection Report

Rebecca Leigh Shultz
 NB 60659

Peak #	Component Name	Time [min]	RRT	Area [uV*sec]	Height [uV]	Area [%]
1		1.559	0.18	591903.72	154434.41	15.19
2		1.809	0.21	22746.44	1712.25	0.58
3		7.551	0.86	34282.51	822.74	0.88
4		8.442	0.96	908735.64	281964.83	23.32
5		9.398	1.07	18242.19	5049.40	0.47
7		10.558	1.20	11156.59	3526.74	0.29
9		11.057	1.25	20988.05	4948.56	0.54
10		11.912	1.35	482561.25	155683.09	12.38
11		12.037	1.36	1805872.23	539570.19	46.35
				3896488.62	1.15e+06	100.00

Software Version : 6.2.0.0:B27
 Reprocess Number : ry80m-108-pelc: 488
 Sample Name : R4 pH10
 Instrument Name : PELC
 Rack/Vial : 1/34
 Sample Amount : 1.000000
 Cycle : 34

Date : 1/7/02 10:35:14 AM
 Data Acquisition Time : 1/4/02 10:04:05 PM
 Channel : A
 Operator : lhshultz
 Dilution Factor : 1.000000

Result File : D:\Projects\L224715\RawData\60659.127.034.rst
 Sequence File : D:\Sequences\L224715\60659.127.idx

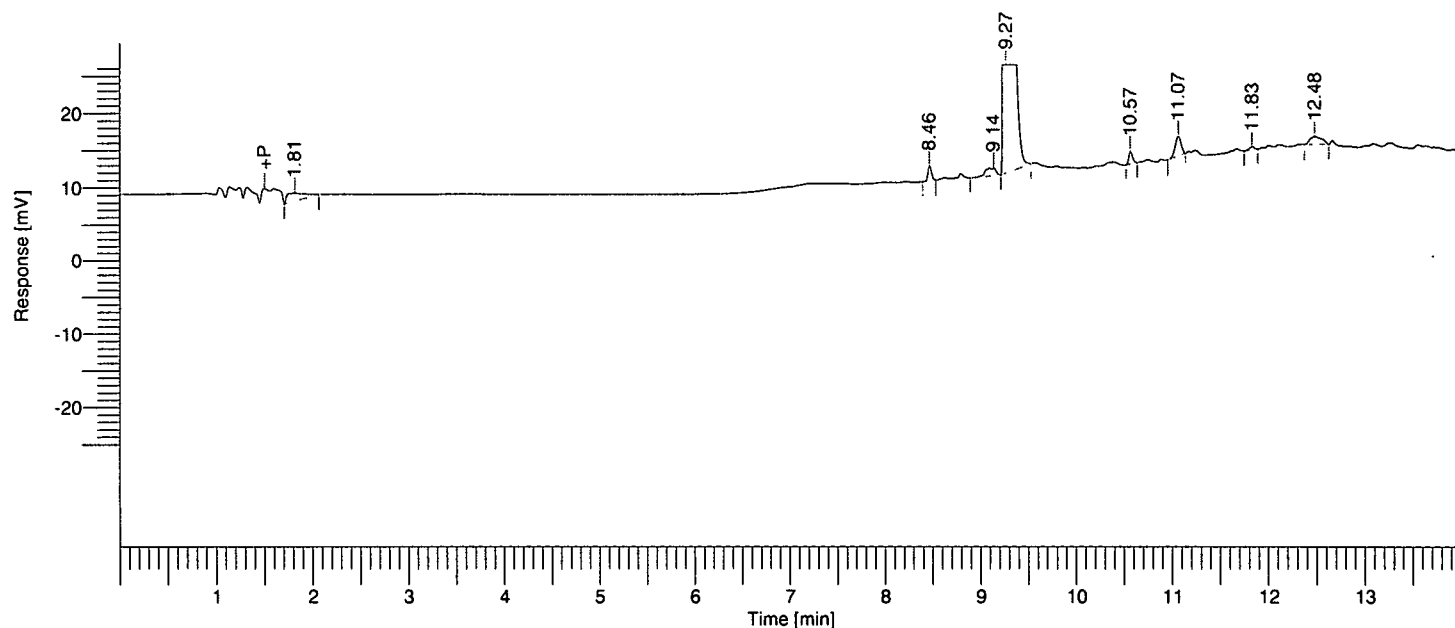

Single Injection Report

Rebecca Leigh Shultz
 NB 60659

Peak #	Component Name	Time [min]	RRT	Area [uV*sec]	Height [uV]	Area [%]
1		1.814	0.21	27059.40	2004.72	0.54
2		8.464	0.96	10299.57	3904.19	0.21
3		9.138	1.04	15607.19	2027.41	0.31
4		9.268	1.05	4924480.70	1.22e+06	98.15
6		11.066	1.25	21758.96	5090.69	0.43
8		12.480	1.41	17862.48	2055.17	0.36
				5017068.30	1.24e+06	100.00

Software Version : 6.2.0.0.0:B27
 Reprocess Number : ry80m-108-pelc: 489
 Sample Name : A4 pH10
 Instrument Name : PELC
 Rack/Vial : 1/35
 Sample Amount : 1.000000
 Cycle : 35

Date : 1/7/02 10:35:14 AM
 Data Acquisition Time : 1/4/02 10:23:42 PM
 Channel : A
 Operator : lhshultz
 Dilution Factor : 1.000000

Result File : D:\Projects\L224715\RawData\60659.127.035.rst
 Sequence File : D:\Sequences\L224715\60659.127.idx

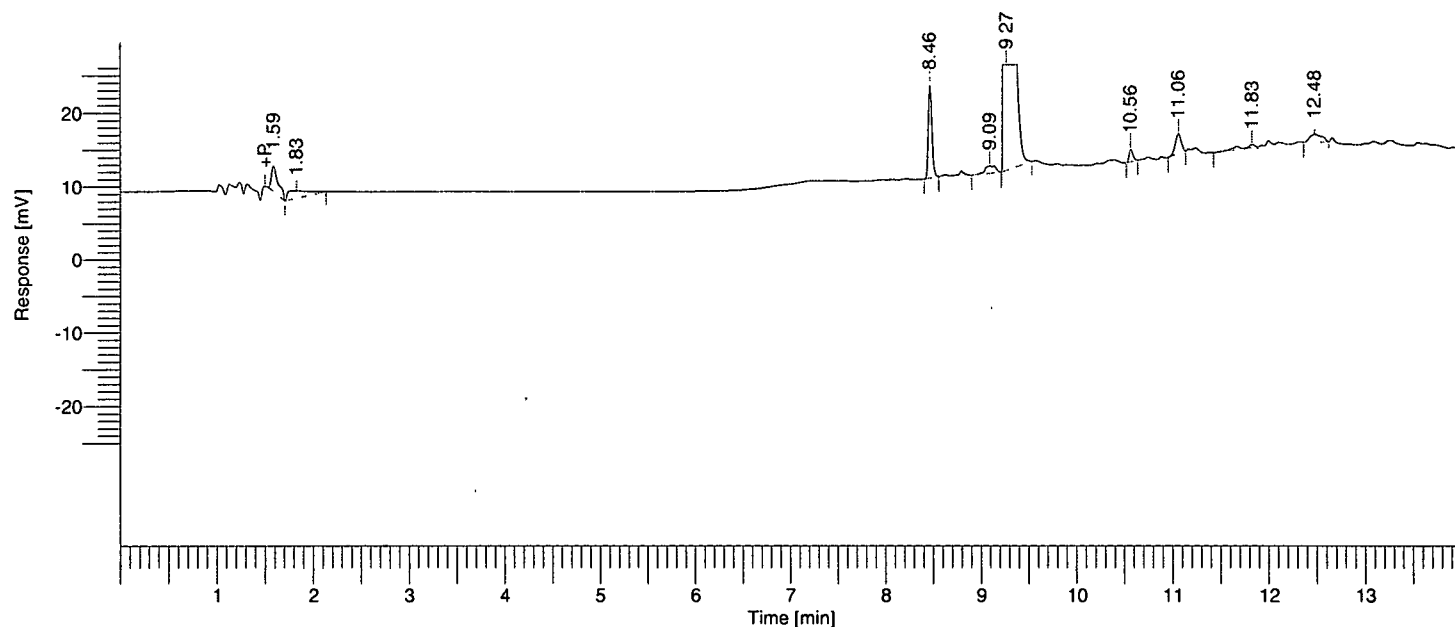

Single Injection Report

Rebecca Leigh Shultz
 NB 60659

Peak #	Component Name	Time [min]	RRT	Area [uV*sec]	Height [uV]	Area [%]
1		1.587	0.18	33569.62	6856.72	0.66
2		1.828	0.21	30726.68	1951.44	0.61
3		8.464	0.96	65520.74	24376.98	1.30
4		9.093	1.03	15070.37	2034.59	0.30
5		9.268	1.05	4866851.45	1.21e+06	96.36
7		11.062	1.25	21746.32	5090.17	0.43
9		12.476	1.41	17456.63	2003.99	0.35
				5050941.81	1.25e+06	100.00

Software Version : 6.2.0.0:B27
 Reprocess Number : ry80m-108-pelc: 490
 Sample Name : G4 pH10
 Instrument Name : PELC
 Rack/Vial : 1/36
 Sample Amount : 1.000000
 Cycle : 36

Date : 1/7/02 10:35:15 AM
 Data Acquisition Time : 1/4/02 10:43:18 PM
 Channel : A
 Operator : lhshultz
 Dilution Factor : 1.000000

Result File : D:\Projects\L224715\RawData\60659.127.036.rst
 Sequence File : D:\Sequences\L224715\60659.127.idx

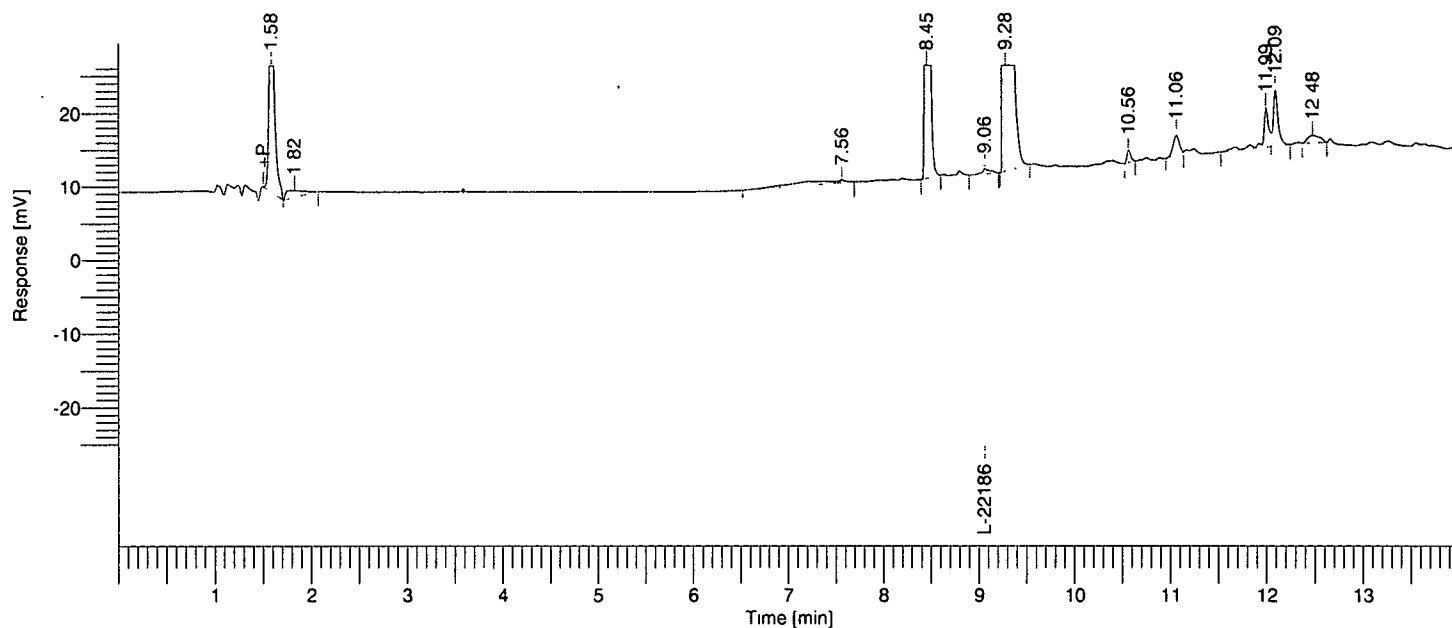

Single Injection Report

Rebecca Leigh Shultz
 NB 60659

Peak #	Component Name	Time [min]	RRT	Area [uV*sec]	Height [uV]	Area [%]
1		1.580	0.17	203735.06	54643.97	4.71
2		1.825	0.20	25159.12	1800.63	0.58
3		7.562	0.83	35571.58	754.42	0.82
4		8.453	0.93	552752.47	183965.13	12.79
6		9.277	1.02	3369081.46	912214.76	77.96
8		11.062	1.22	21665.33	5053.95	0.50
9		11.993	1.32	45523.11	10336.17	1.05
10		12.089	1.33	50532.72	14885.76	1.17
11		12.477	1.38	17383.10	1995.40	0.40
				4321403.95	1.19e+06	100.00

Software Version : 6.2.0.0.0:B27
 Reprocess Number : ry80m-108-pelc: 491
 Sample Name : C4 pH10
 Instrument Name : PELC
 Rack/Vial : 1/37
 Sample Amount : 1.000000
 Cycle : 37

Date : 1/7/02 10:35:15 AM
 Data Acquisition Time : 1/4/02 11:02:54 PM
 Channel : A
 Operator : lhshultz
 Dilution Factor : 1.000000

Result File : D:\Projects\L224715\RawData\60659.127.037.rst
 Sequence File : D:\Sequences\L224715\60659.127.idx

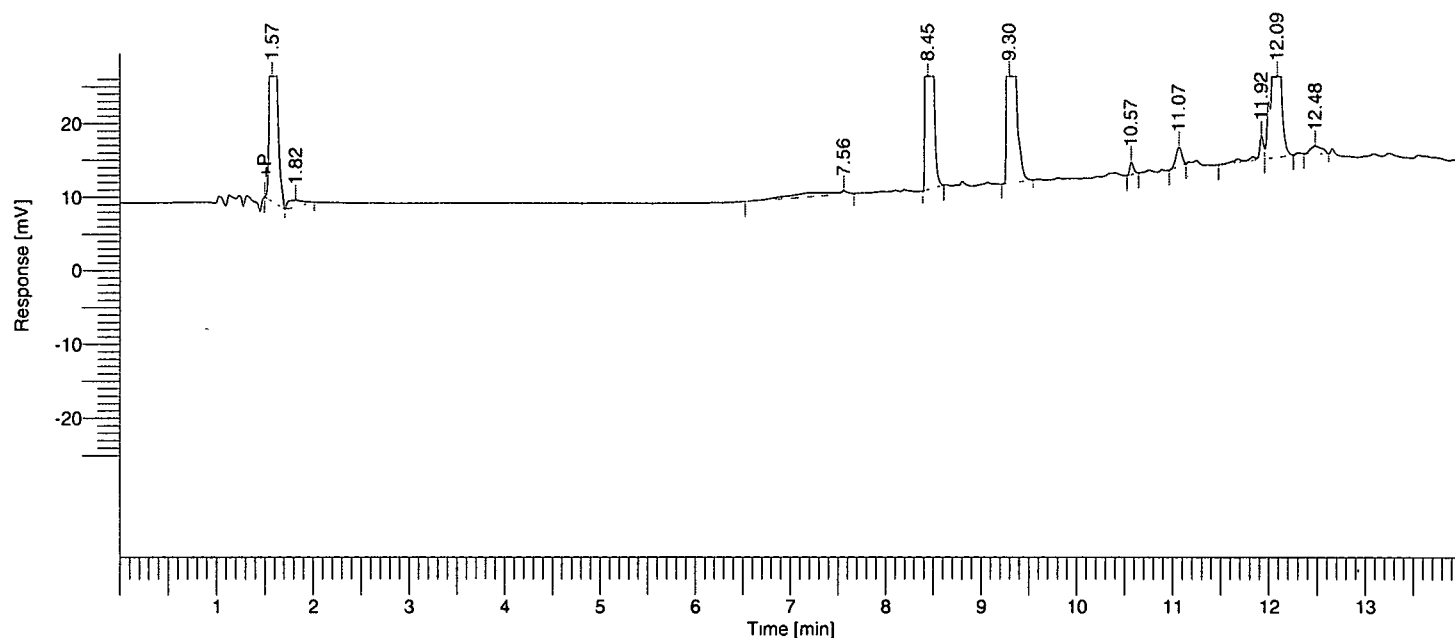

Single Injection Report

Rebecca Leigh Shultz
 NB 60659

Peak #	Component Name	Time [min]	RRT	Area [uV*sec]	Height [uV]	Area [%]
1		1.574	0.18	473438.07	126096.81	13.73
2		1.823	0.21	20314.80	1651.58	0.59
3		7.564	0.86	34638.67	872.42	1.00
4		8.447	0.96	1291297.10	379013.22	37.44
5		9.298	1.05	1241627.99	375261.23	36.00
7		11.068	1.25	21518.27	5039.57	0.62
8		11.925	1.35	25203.12	6245.45	0.73
9		12.092	1.37	323708.87	61605.73	9.39
10		12.483	1.42	17328.81	2024.11	0.50
				3449075.71	957810.11	100.00

Software Version : 6.2.0.0:B27
 Reprocess Number : ry80m-108-pelc: 492
 Sample Name : F4 pH10
 Instrument Name : PELC
 Rack/Vial : 1/38
 Sample Amount : 1.000000
 Cycle : 38

Date : 1/7/02 10:35:16 AM
 Data Acquisition Time : 1/4/02 11:22:30 PM
 Channel : A
 Operator : lhshultz
 Dilution Factor : 1.000000

Result File : D:\Projects\L224715\RawData\60659.127.038.rst
 Sequence File : D:\Sequences\L224715\60659.127.idx

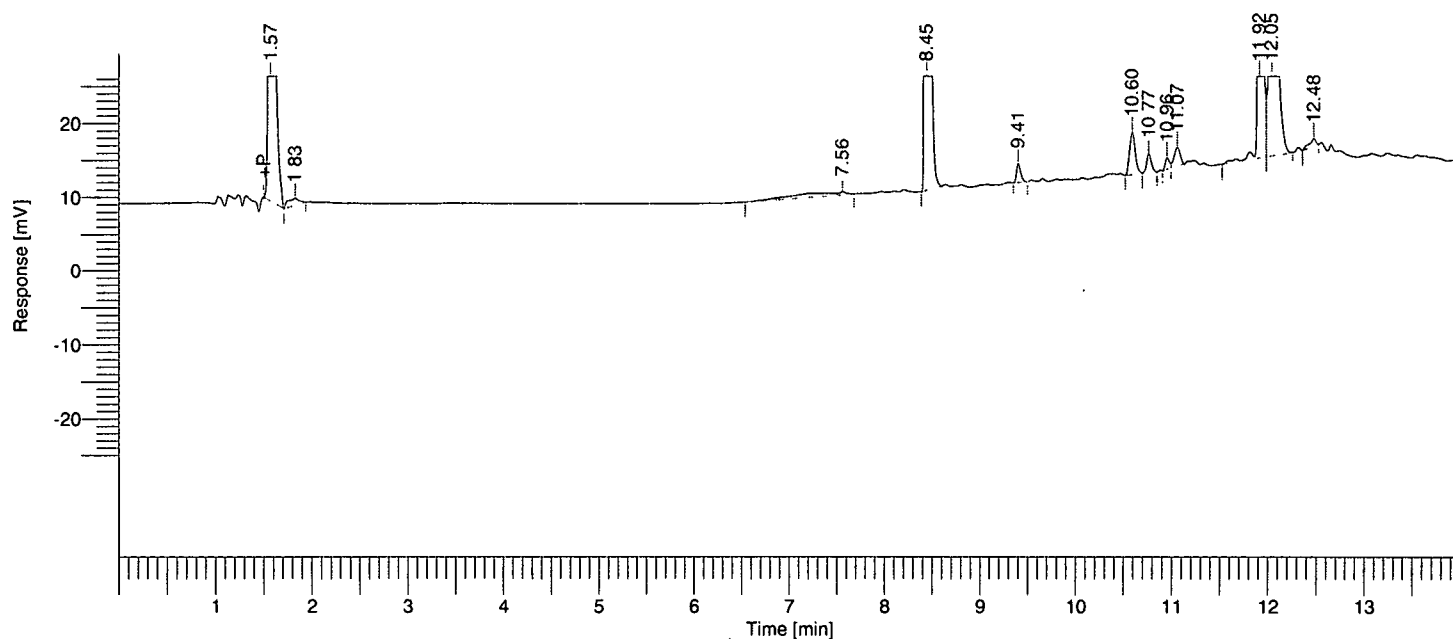

Single Injection Report

Rebecca Leigh Shultz
 NB 60659

Peak #	Component Name	Time [min]	RRT	Area [uV*sec]	Height [uV]	Area [%]
1		1.571	0.18	599947.15	154171.30	17.91
2		1.827	0.21	15674.98	1810.03	0.47
3		7.564	0.86	35033.89	840.11	1.05
4		8.448	0.96	1126326.69	340294.40	33.63
5		9.407	1.07	15110.01	4940.99	0.45
6		10.597	1.20	46125.79	11172.54	1.38
7		10.770	1.22	17429.18	5096.77	0.52
9		11.067	1.25	21405.30	4950.19	0.64
10		11.922	1.35	350795.69	107470.47	10.47
11		12.047	1.37	1121321.15	329294.31	33.48
				3349169.83	960041.10	100.00

Software Version : 6.2.0.0:B27
 Reprocess Number : ry80m-108-pelc: 455
 Sample Name : water
 Instrument Name : PELC
 Rack/Vial : 1/1
 Sample Amount : 1.000000
 Cycle : 1

Date : 1/7/02 10:34:39 AM
 Data Acquisition Time : 1/4/02 11:17:51 AM
 Channel : A
 Operator : lhshultz
 Dilution Factor : 1.000000

Result File : D:\Projects\L224715\RawData\60659.127.001.rst
 Sequence File : D:\Sequences\L224715\60659.127.idx

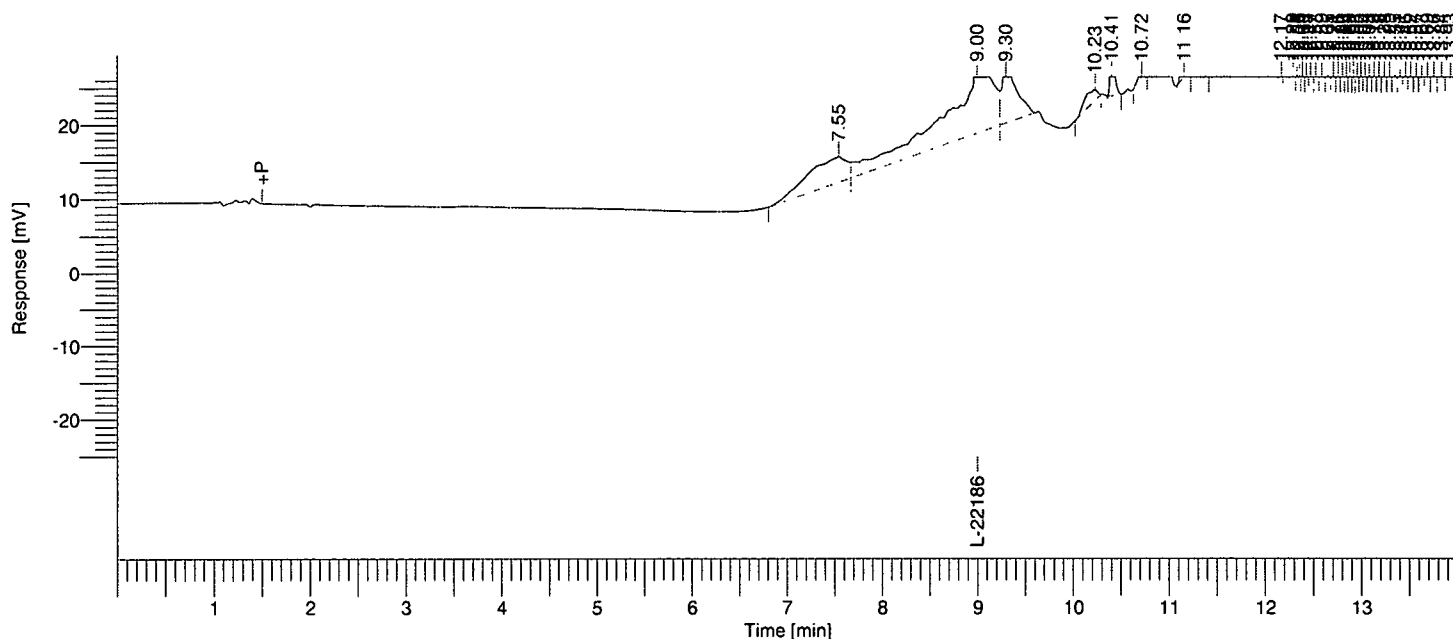

Single Injection Report

Rebecca Leigh Shultz
 NB 60659

Peak #	Component Name	Time [min]	RRT	Area [uV*sec]	Height [uV]	Area [%]
1		7.545	0.84	207802.27	6622.34	0.26
2	L-221869	9.000	1.00	3826272.47	1.07e+06	4.87
3		9.299	1.03	216668.88	37357.39	0.28
4		10.232	1.14	33135.91	2817.48	0.04
5		10.406	1.16	49620.86	17134.52	0.06
6		10.720	1.19	11320.94	3475.59	0.01
7		11.160	1.24	39264.13	9833.43	0.05
8		12.171	1.35	12894627.87	849453.60	16.40
9		12.293	1.37	7059692.67	991176.11	8.98
10		12.334	1.37	1345189.74	937832.33	1.71
11		12.358	1.37	1279792.50	930412.52	1.63
12		12.389	1.38	2312118.02	951185.63	2.94
13		12.430	1.38	2085617.54	926952.04	2.65
14		12.474	1.39	2691613.77	912066.50	3.42
15		12.528	1.39	2880444.30	886255.40	3.66
16		12.591	1.40	3051773.91	863610.05	3.88
17		12.654	1.41	2731731.96	826770.59	3.48
18		12.712	1.41	2412498.40	796521.16	3.07
19		12.761	1.42	2004174.63	778439.44	2.55
20		12.804	1.42	1790590.26	754995.27	2.28
21		12.845	1.43	1617350.52	733567.51	2.06
22		12.883	1.43	1498025.35	714772.77	1.91
23		12.921	1.44	1459317.79	696503.43	1.86

1/7/02 10:34:39 AM Result: D:\Projects\L224715\RawData\60659.127.001.rst

Peak #	Component Name	Time [min]	RRT	Area [$\mu\text{V}\cdot\text{sec}$]	Height [μV]	Area [%]
24		12.959	1.44	1476812.88	679943.18	1.88
25		12.998	1.44	1486505.99	661762.71	1.89
26		13.040	1.45	1539979.61	642423.76	1.96
27		13.085	1.45	1596357.77	621914.02	2.03
28		13.133	1.46	1630889.91	600280.90	2.07
29		13.184	1.46	1694369.75	578137.55	2.16
30		13.239	1.47	1691658.30	550513.12	2.15
31		13.294	1.48	1620975.33	521219.90	2.06
32		13.351	1.48	1506922.45	494212.77	1.92
33		13.406	1.49	1420401.21	468015.87	1.81
34		13.461	1.50	1313786.22	441998.48	1.67
35		13.516	1.50	1241286.09	416022.39	1.58
36		13.571	1.51	1179452.47	389706.47	1.50
37		13.629	1.51	1142692.06	366171.01	1.45
38		13.690	1.52	1142490.83	335436.93	1.45
39		13.758	1.53	1130234.59	304020.04	1.44
40		13.836	1.54	1143384.30	263927.38	1.45
41		13.932	1.55	1150211.47	215167.26	1.46
				78607055.95	2.33e+07	100.00

Software Version : 6.2.0.0.0:B27
 Reprocess Number : ry80m-108-pelc: 507
 Sample Name : 715 tartrate 0.1 mg/mL W1
 Instrument Name : PELC
 Rack/Vial : 1/2
 Sample Amount : 1.000000
 Cycle : 2

Date : 1/22/02 9:59:58 AM
 Data Acquisition Time : 1/21/02 4:06:30 PM
 Channel : A
 Operator : lhshultz
 Dilution Factor : 1.000000

Result File : D:\Projects\L224715\RawData\60659\143\002.rst
 Sequence File : D:\Sequences\L224715\60659.143-20020121-153910.idx

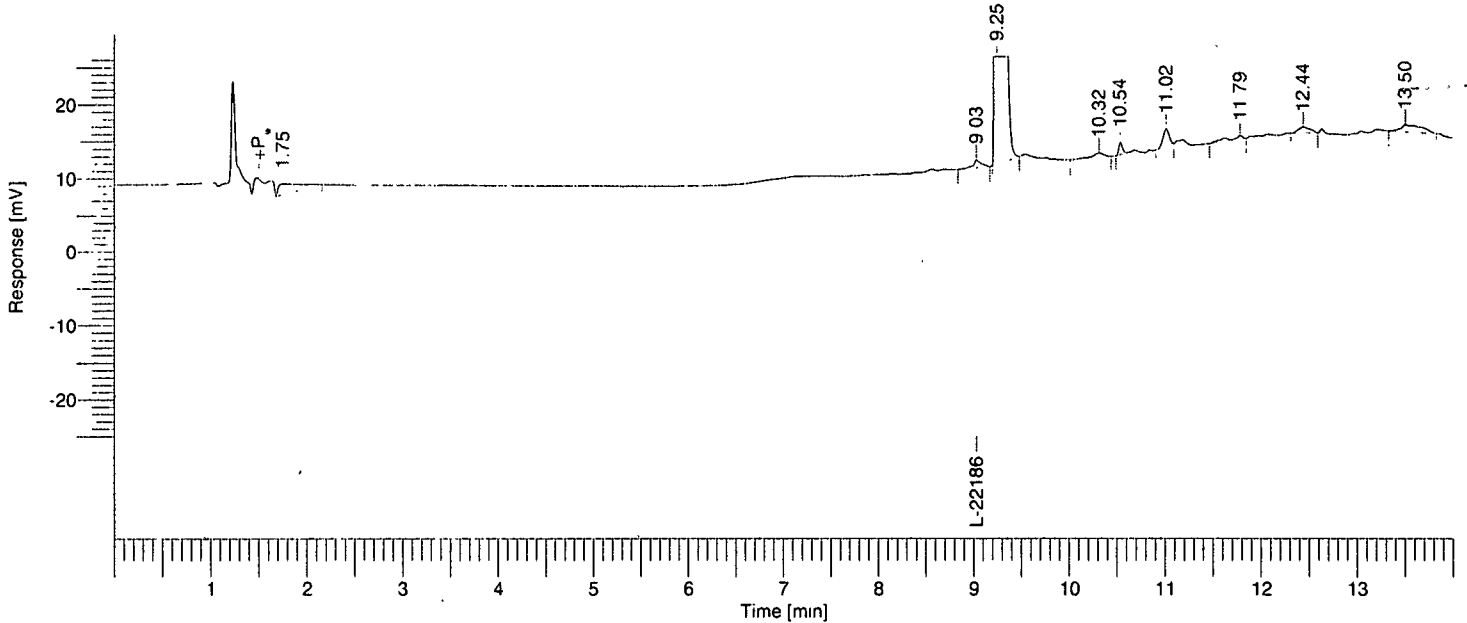

Single Injection Report

Rebecca Leigh Shultz
 NB 60659

Peak #	Component Name	Time [min]	RRT	Area [uV*sec]	Height [uV]	Area [%]
1		1.750	0.19	43332.95	2785.40	1.04
2	L-221869	9.033	1.00	12124.60	2133.25	0.29
3		9.250	1.02	4068335.25	1.01e+06	97.18
6		11.018	1.22	19486.73	4453.23	0.47
8		12.442	1.38	12839.50	1538.72	0.31
9		13.505	1.50	30263.96	1815.04	0.72
				4186382.98	1.03e+06	100.00

Area ct = 4.29×10^7 (715)

$\Rightarrow 0.095 \text{ mg/mL} \Rightarrow$ weight of a sm. amt of tartrate off??

$0.1 \text{ mg/mL tartrate} = 0.073 \text{ mg/mL FB}$

$0.1 \text{ mg/mL tar hemihydrate} = 0.072 \text{ mg/mL FB}$

$\text{hemitartrate} = 715 + \frac{1}{2} \text{TA} = 407.321 + 0.5(150.09) = 482.366$

$0.1 \text{ mg/mL hemitartrate} = 0.084 \text{ mg/mL FB}$

Software Version : 6.2.0.0.0:B27
 Reprocess Number : ry80m-108-pelc: 508
 Sample Name : 715 tartrate 0.1 mg/mL W2
 Instrument Name : PELC
 Rack/Vial : 1/3
 Sample Amount : 1.000000
 Cycle : 3

Date : 1/22/02 9:59:59 AM
 Data Acquisition Time : 1/21/02 4:26:02 PM
 Channel : A
 Operator : lhshultz
 Dilution Factor : 1.000000

Result File : D:\Projects\L224715\RawData\60659.143.003.rst
 Sequence File : D:\Sequences\L224715\60659.143-20020121-153910.idx

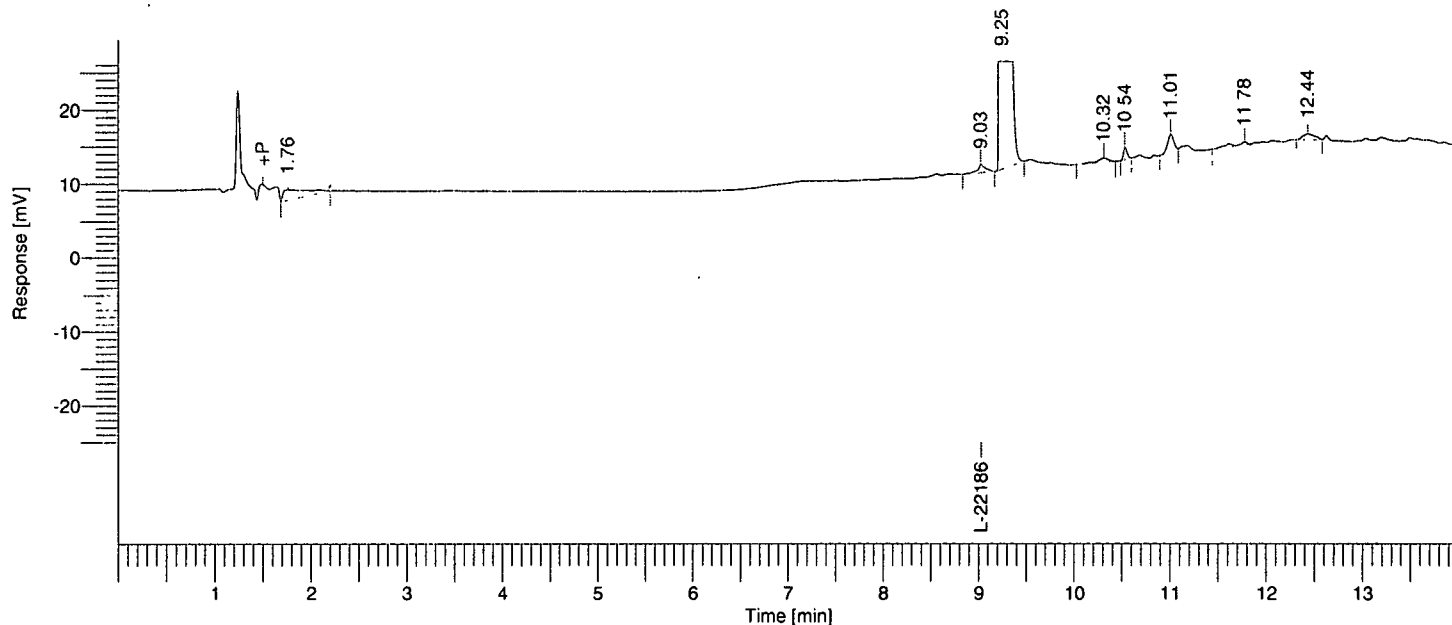

Single Injection Report

Rebecca Leigh Shultz
 NB 60659

Peak #	Component Name	Time [min]	RRT	Area [uV*sec]	Height [uV]	Area [%]
1		1.761	0.20	44834.56	2668.86	1.11
2	L-221869	9.029	1.00	12264.76	2126.42	0.30
3		9.250	1.02	3953184.46	994256.50	97.78
6		11.014	1.22	19771.66	4527.32	0.49
8		12.438	1.38	12807.04	1545.07	0.32
				4042862.48	1.01e+06	100.00

Handwritten note: ⇒ 70.092 mg/ml

Software Version : 6.2.0.0.0:B27
 Reprocess Number : ry80m-108-pelc: 509
 Sample Name : 715 tartrate 0.05 mg/mL W
 Instrument Name : PELC
 Rack/Vial : 1/4
 Sample Amount : 1.000000
 Cycle : 4

Date : 1/22/02 10:00:01 AM
 Data Acquisition Time : 1/21/02 4:45:34 PM
 Channel : A
 Operator : lhshultz
 Dilution Factor : 1.000000

Result File : D:\Projects\L224715\RawData\60659.143.004.rst
 Sequence File : D:\Sequences\L224715\60659.143-20020121-153910.idx

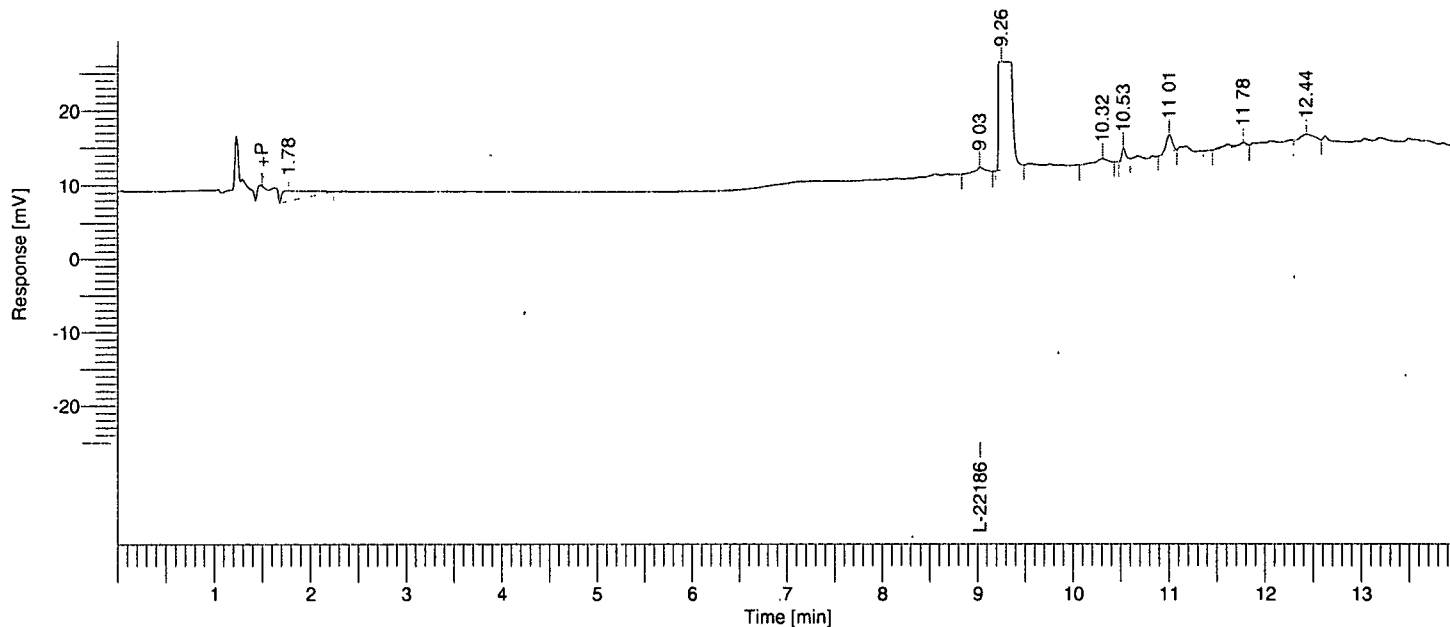

Single Injection Report

Rebecca Leigh Shultz
 NB 60659

Peak #	Component Name	Time [min]	RRT	Area [uV*sec]	Height [uV]	Area [%]
1		1.778	0.20	49989.66	2633.20	2.16
3		9.258	1.03	2229129.71	626424.30	96.43
6		11.011	1.22	19632.07	4490.01	0.85
8		12.436	1.38	12820.26	1523.10	0.55
				2311571.69	635070.62	100.00

⇒ 0.052 mg/ml

0.05 mg/ml tartrate = 0.037 mg/ml FB
0.05 mg/ml tartrate · 1/2 H₂O = 0.036 mg/ml FB
0.05 mg/ml hemitartrate = 0.042 mg/ml FB

Software Version : 6.2.0.0.0:B27
 Reprocess Number : ry80m-108-pelc: 510
 Sample Name : 715 std 0.2
 Instrument Name : PELC
 Rack/Vial : 1/5
 Sample Amount : 1.000000
 Cycle : 5

Date : 1/22/02 10:00:02 AM
 Data Acquisition Time : 1/21/02 5:05:06 PM
 Channel : A
 Operator : lhshultz
 Dilution Factor : 1.000000

Result File : D:\Projects\L224715\RawData\60659.143.005.rst
 Sequence File : D:\Sequences\L224715\60659.143-20020121-153910.idx

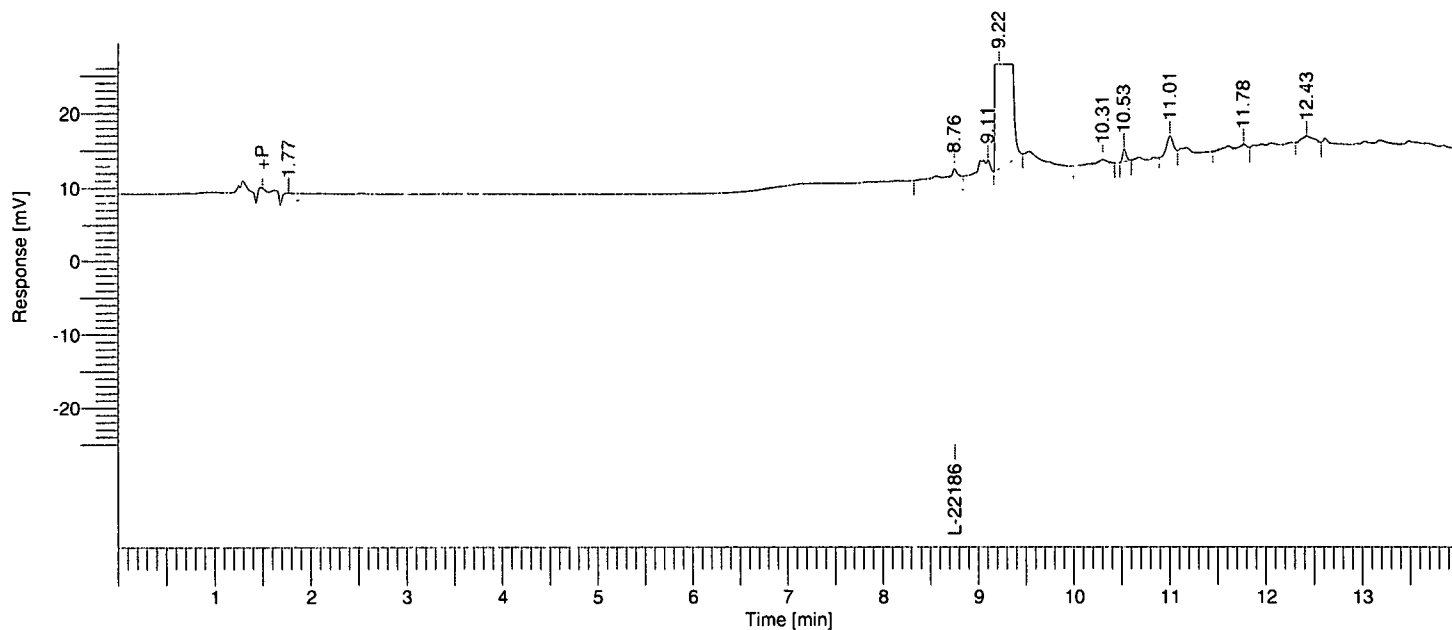

Single Injection Report

Rebecca Leigh Shultz
 NB 60659

Peak #	Component Name	Time [min]	RRT	Area [uV*sec]	Height [uV]	Area [%]
1		1.772	0.20	40280.33	2558.81	0.47
2	L-221869	8.756	1.00	12081.23	2160.54	0.14
3		9.108	1.04	26179.06	3359.67	0.31
4		9.224	1.05	8408981.22	1.77e+06	98.69
7		11.011	1.26	19673.14	4497.15	0.23
9		12.430	1.42	12979.09	1568.46	0.15
				8520174.06	1.78e+06	100.00

Software Version : 6.2.0.0.0:B27
 Reprocess Number : ry80m-108-pelc: 511
 Sample Name : 715 std 0.15
 Instrument Name : PELC
 Rack/Vial : 1/6
 Sample Amount : 1.000000
 Cycle : 6

Date : 1/22/02 10:00:03 AM
 Data Acquisition Time : 1/21/02 5:24:38 PM
 Channel : A
 Operator : lhshultz
 Dilution Factor : 1.000000

Result File : D:\Projects\L224715\RawData\60659.143.006.rst
 Sequence File : D:\Sequences\L224715\60659.143-20020121-153910.idx

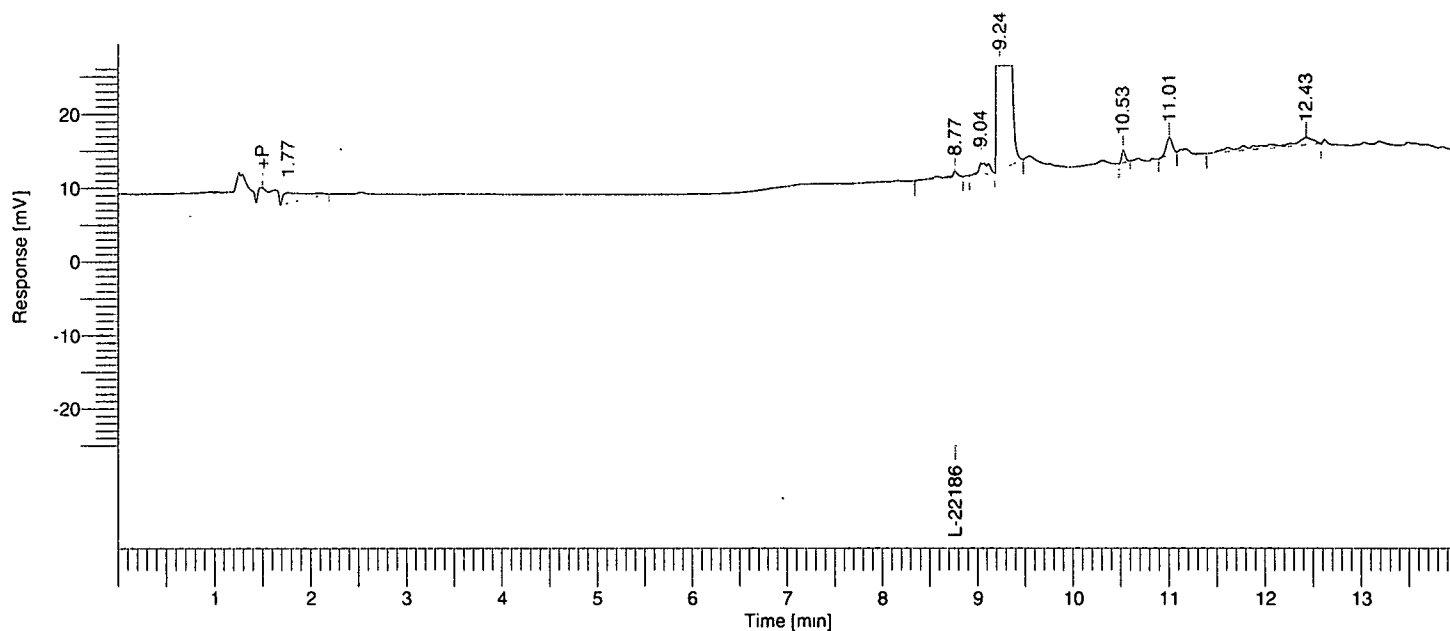

Single Injection Report

Rebecca Leigh Shultz
 NB 60659

Peak #	Component Name	Time [min]	RRT	Area [uV*sec]	Height [uV]	Area [%]
1		1.767	0.20	43171.24	2609.94	0.65
2	L-221869	8.767	1.00	10854.20	1666.42	0.16
3		9.037	1.03	21667.05	2938.14	0.33
4		9.239	1.05	6479254.08	1.49e+06	97.82
6		11.011	1.26	19680.03	4489.66	0.30
7		12.433	1.42	49200.94	1878.08	0.74
				6623827.55	1.50e+06	100.00

Software Version : 6.2.0.0.0:B27
 Reprocess Number : ry80m-108-pelc: 512
 Sample Name : 715 std 0.10
 Instrument Name : PELC
 Rack/Vial : 1/7
 Sample Amount : 1.000000
 Cycle : 7

Date : 1/22/02 10:00:04 AM
 Data Acquisition Time : 1/21/02 5:44:11 PM
 Channel : A
 Operator : lhshultz
 Dilution Factor : 1.000000

Result File : D:\Projects\L224715\RawData\60659.143.007.rst
 Sequence File : D:\Sequences\L224715\60659.143-20020121-153910.idx

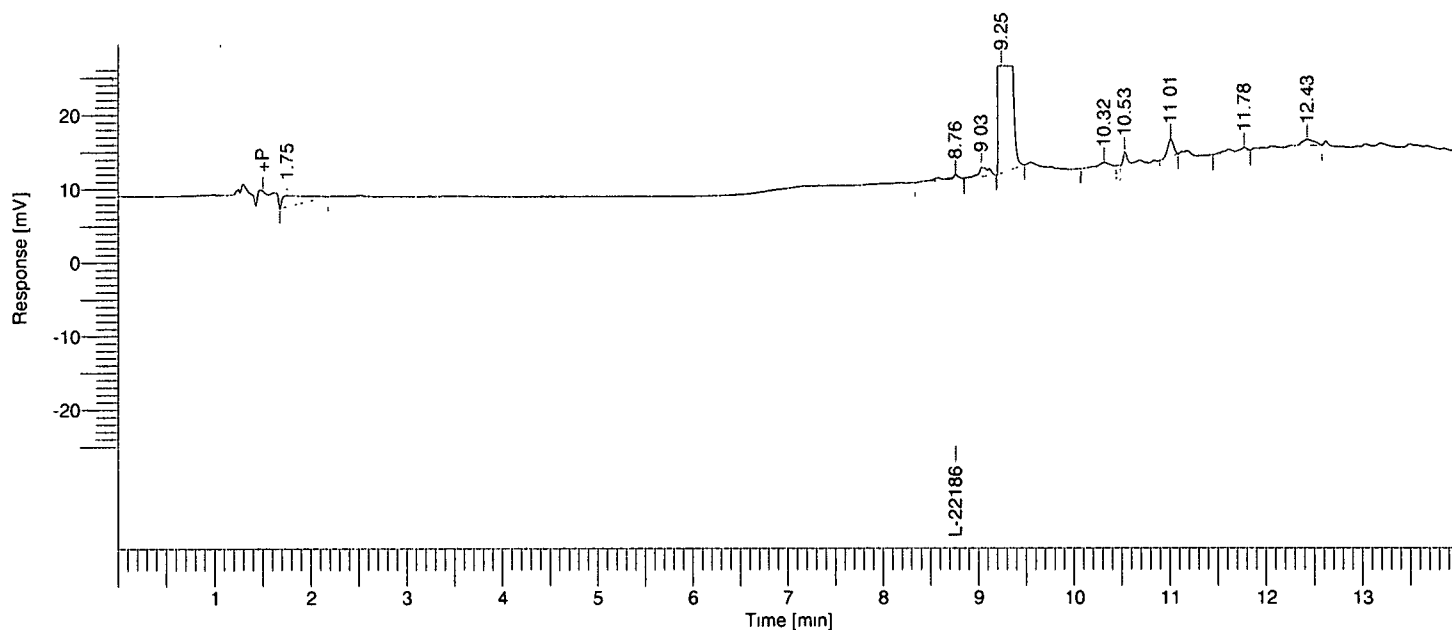

Single Injection Report

Rebecca Leigh Shultz
 NB 60659

Peak #	Component Name	Time [min]	RRT	Area [uV*sec]	Height [uV]	Area [%]
1		1.753	0.20	45851.33	2791.02	0.99
2	L-221869	8.763	1.00	10797.91	1245.48	0.23
3		9.034	1.03	17644.76	2300.87	0.38
4		9.248	1.06	4520560.95	1.12e+06	97.69
7		11.013	1.26	19633.50	4488.43	0.42
9		12.431	1.42	13042.85	1557.89	0.28
				4627531.31	1.14e+06	100.00

Software Version : 6.2.0.0.0:B27
 Reprocess Number : ry80m-108-pelc: 513
 Sample Name : 715 std 0.05
 Instrument Name : PELC
 Rack/Vial : 1/8
 Sample Amount : 1.000000
 Cycle : 8

Date : 1/22/02 10:00:05 AM
 Data Acquisition Time : 1/21/02 6:03:43 PM
 Channel : A
 Operator : lhshultz
 Dilution Factor : 1.000000

Result File : D:\Projects\L224715\RawData\60659.143.008.rst
 Sequence File : D:\Sequences\L224715\60659.143-20020121-153910.idx

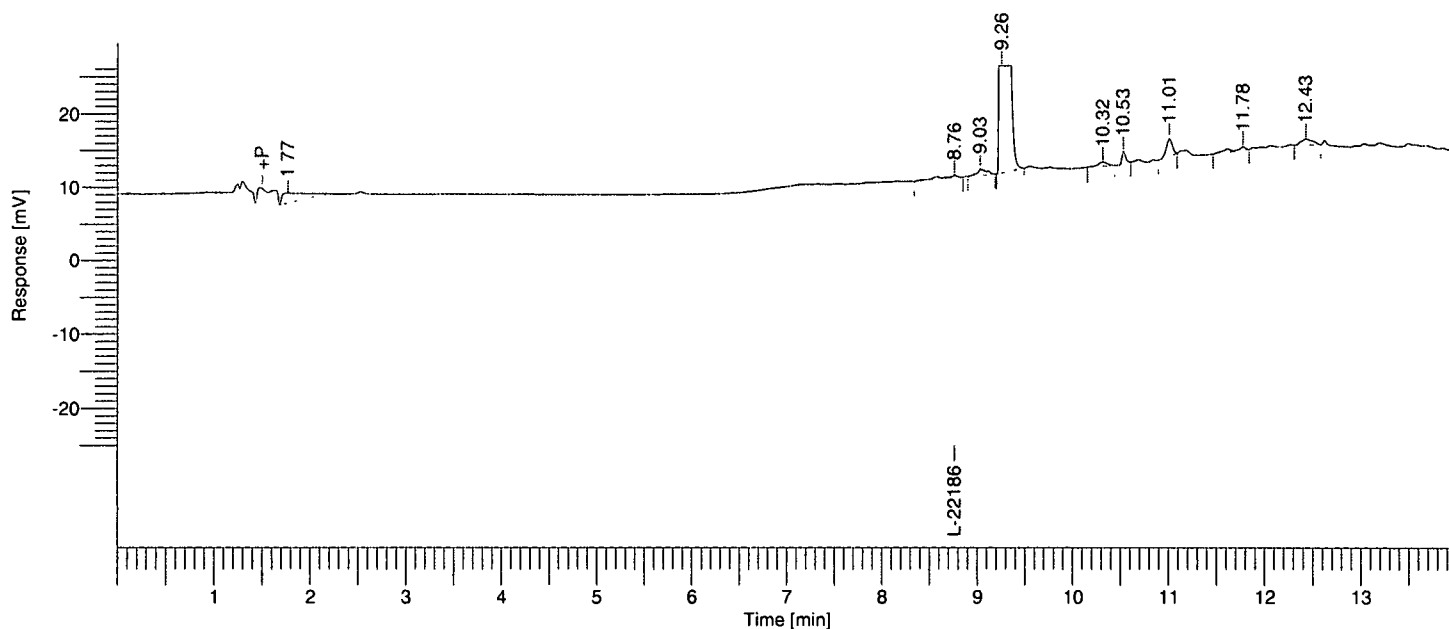

Single Injection Report

Rebecca Leigh Shultz
 NB 60659

Peak #	Component Name	Time [min]	RRT	Area [uV*sec]	Height [uV]	Area [%]
1		1.768	0.20	41555.89	2633.07	1.76
3		9.035	1.03	10604.89	1510.27	0.45
4		9.260	1.06	2271582.61	627351.29	96.40
7		11.012	1.26	19789.46	4527.55	0.84
9		12.429	1.42	12854.15	1543.79	0.55
				2356387.01	637565.97	100.00

Software Version : 6.2.0.0.0:B27
 Reprocess Number : ry80m-108-pelc: 514
 Sample Name : 715 std 0.01
 Instrument Name : PELC
 Rack/Vial : 1/9
 Sample Amount : 1.000000
 Cycle : 9

Date : 1/22/02 10:00:06 AM
 Data Acquisition Time : 1/21/02 6:23:15 PM
 Channel : A
 Operator : lhshultz
 Dilution Factor : 1.000000

Result File : D:\Projects\L224715\RawData\60659.143.009.rst
 Sequence File : D:\Sequences\L224715\60659.143-20020121-153910.idx

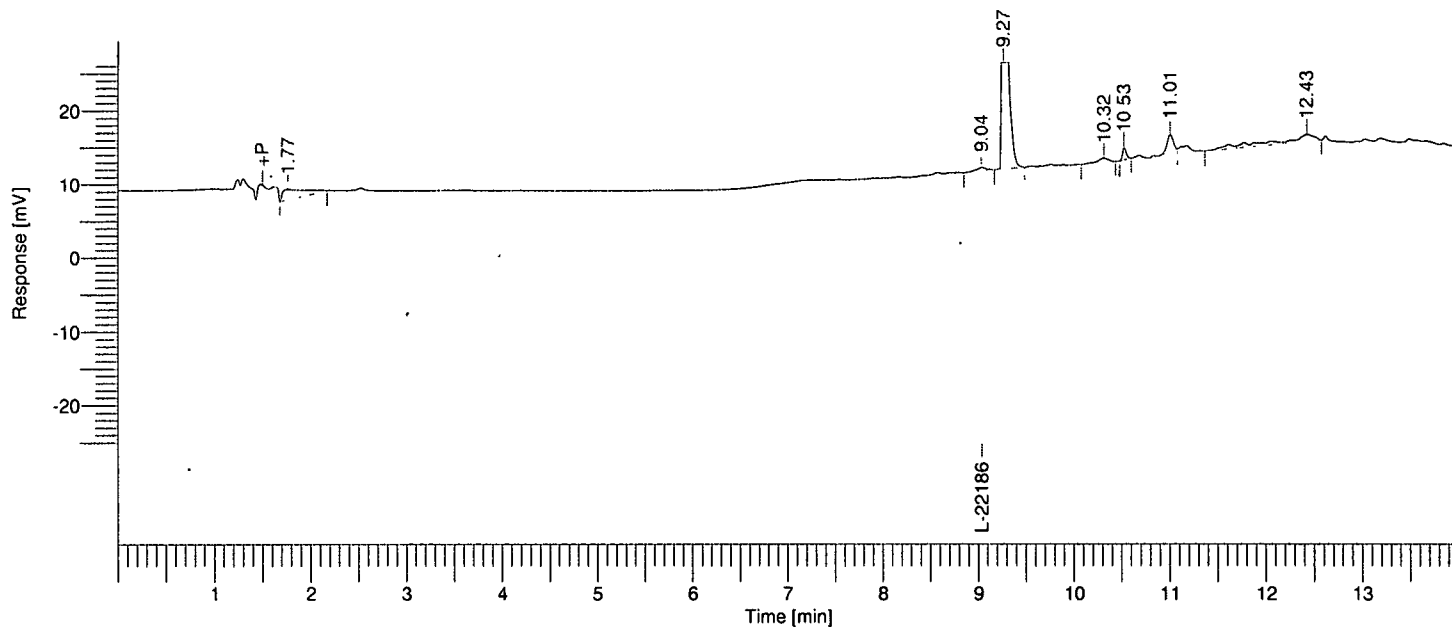

Single Injection Report

Rebecca Leigh Shultz
 NB 60659

Peak #	Component Name	Time [min]	RRT	Area [uV*sec]	Height [uV]	Area [%]
1		1.766	0.20	43146.54	2642.05	7.29
3		9.271	1.03	479514.59	149717.79	81.02
6		11.011	1.22	19687.79	4513.68	3.33
7		12.429	1.38	49521.48	1857.90	8.37
				591870.40	158731.44	100.00

Software Version : 6.2.0.0:B27
 Reprocess Number : ry80m-108-pelc: 515
 Sample Name : 715 std 0.001
 Instrument Name : PELC
 Rack/Vial : 1/10
 Sample Amount : 1.000000
 Cycle : 10

Date : 1/22/02 10:00:07 AM
 Data Acquisition Time : 1/21/02 6:42:47 PM
 Channel : A
 Operator : lhshultz
 Dilution Factor : 1.000000

Result File : D:\Projects\L224715\RawData\60659.143.010.rst
 Sequence File : D:\Sequences\L224715\60659.143-20020121-153910.idx

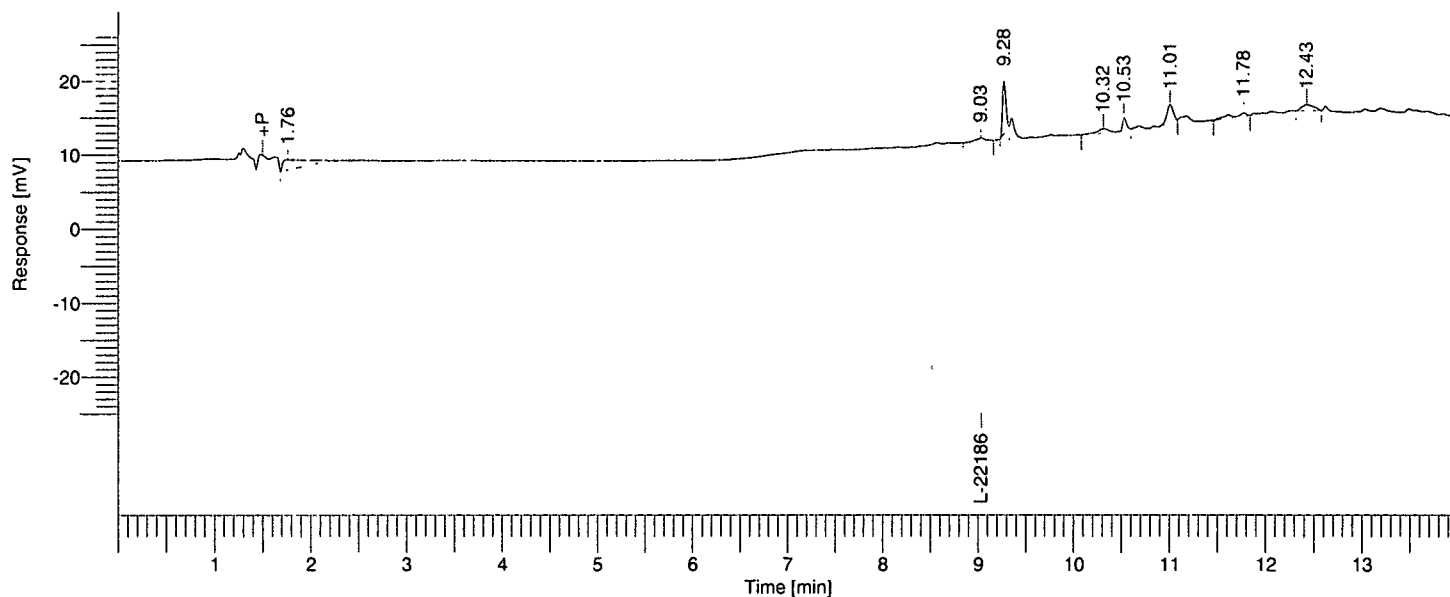

Single Injection Report

Rebecca Leigh Shultz
 NB 60659

Peak #	Component Name	Time [min]	RRT	Area [uV*sec]	Height [uV]	Area [%]
1		1.764	0.20	43833.30	2633.16	39.77
3		9.277	1.03	33462.49	13861.54	30.36
6		11.013	1.22	19883.10	4537.00	18.04
8		12.432	1.38	13050.90	1555.86	11.84
				110229.78	22587.56	100.00

Software Version : 6.2.0.0.0:B27
 Reprocess Number : ry80m-108-pelc: 506
 Sample Name : water
 Instrument Name : PELC
 Rack/Vial : 1/1
 Sample Amount : 1.000000
 Cycle : 1

Date : 1/22/02 9:59:56 AM
 Data Acquisition Time : 1/21/02 3:46:58 PM
 Channel : A
 Operator : lhshultz
 Dilution Factor : 1.000000

Result File : D:\Projects\L224715\RawData\60659.143.001.rst
 Sequence File : D:\Sequences\L224715\60659.143-20020121-153910.idx

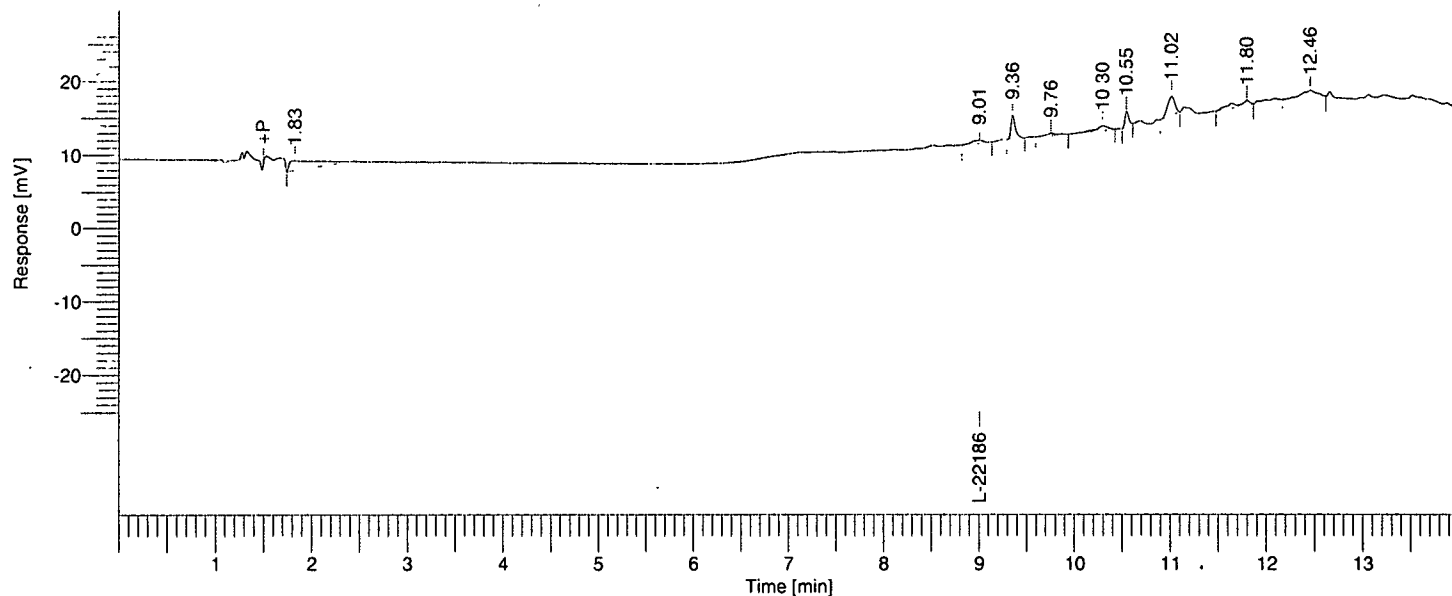

Single Injection Report

Rebecca Leigh Shultz
 NB 60659

Peak #	Component Name	Time [min]	RRT	Area [uV*sec]	Height [uV]	Area [%]
1		1.830	0.20	49690.37	2370.33	32.88
3		9.356	1.04	19574.33	6178.08	12.95
5		10.297	1.14	11022.52	1231.13	7.29
6		10.546	1.17	10066.64	3887.66	6.66
7		11.018	1.22	25938.07	4899.57	17.16
8		11.800	1.31	14150.10	1142.86	9.36
9		12.458	1.38	20694.51	1820.52	13.69
				151136.55	21530.15	100.00

Software Version : 6.2.0.0.0:B27
 Reprocess Number : ry80m-108-pelc: 524
 Sample Name : water
 Instrument Name : PELC
 Rack/Vial : 1/1
 Sample Amount : 1.000000
 Cycle : 1

Date : 1/28/02 3:54:38 PM
 Data Acquisition Time : 1/24/02 4:28:23 PM
 Channel : A
 Operator : lhshultz
 Dilution Factor : 1.000000

Result File : D:\Projects\L224715\RawData\60659.146.001.rst
 Sequence File : D:\Sequences\L224715\60659.146.idx

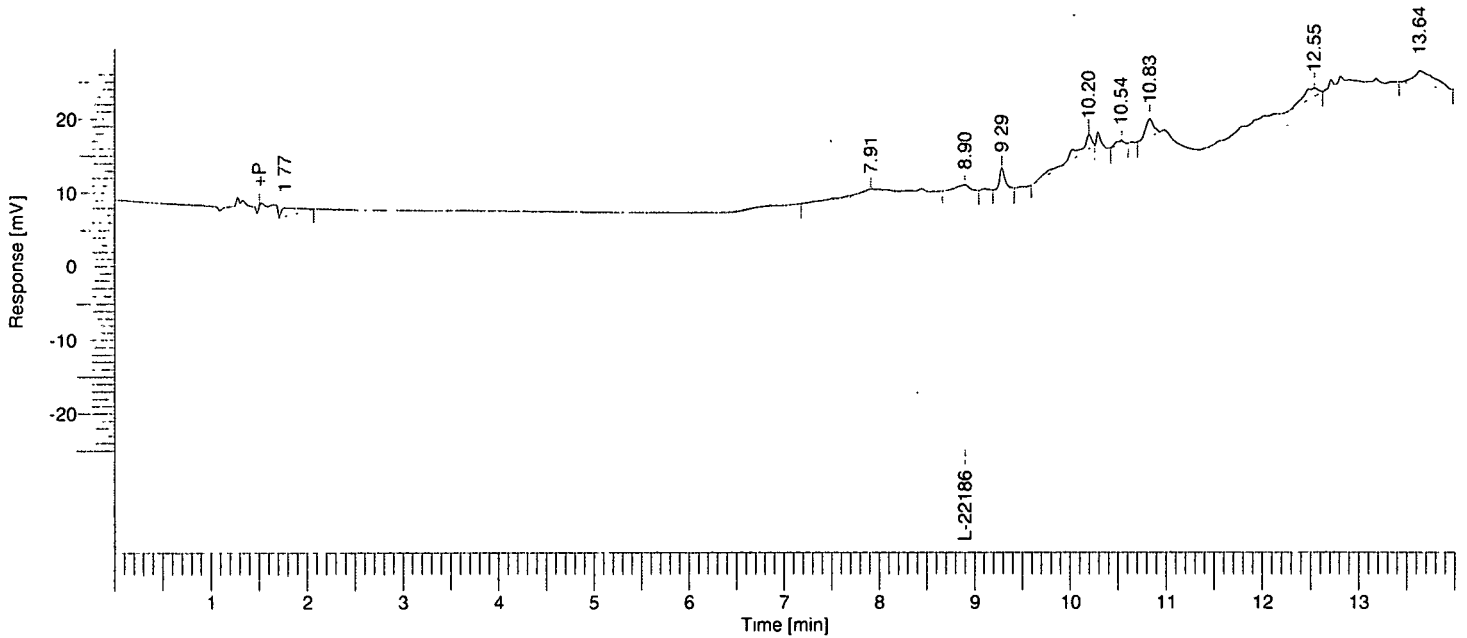

Single Injection Report

Rebecca Leigh Shultz
 NB 60659

Peak #	Component Name	Time [min]	RRT	Area [uV*sec]	Height [uV]	Area [%]
1		1.766	0.20	25633.90	2205.61	10.65
2		7.914	0.89	26546.99	1445.29	11.03
3	L-221869	8.901	1.00	13930.09	1528.81	5.79
4		9.286	1.04	20943.53	5609.64	8.70
5		10.197	1.15	41271.83	3659.05	17.14
7		10.834	1.22	25680.15	4544.16	10.67
8		12.546	1.41	27674.06	2133.98	11.49
9		13.640	1.53	59084.33	3707.08	24.54
				240764.88	24833.62	100.00

Software Version : 6.2.0.0.0:B27
 Reprocess Number : ry80m-108-pelc: 525
 Sample Name : 869 pTSA 0.2028
 Instrument Name : PELC
 Rack/Vial : 1/2
 Sample Amount : 1.000000
 Cycle : 2

Date : 1/28/02 3:54:39 PM
 Data Acquisition Time : 1/24/02 4:47:54 PM
 Channel : A
 Operator : lhshultz
 Dilution Factor : 1.000000

Result File : D:\Projects\L224715\RawData\60659.146.002.rst
 Sequence File : D:\Sequences\L224715\60659.146.idx

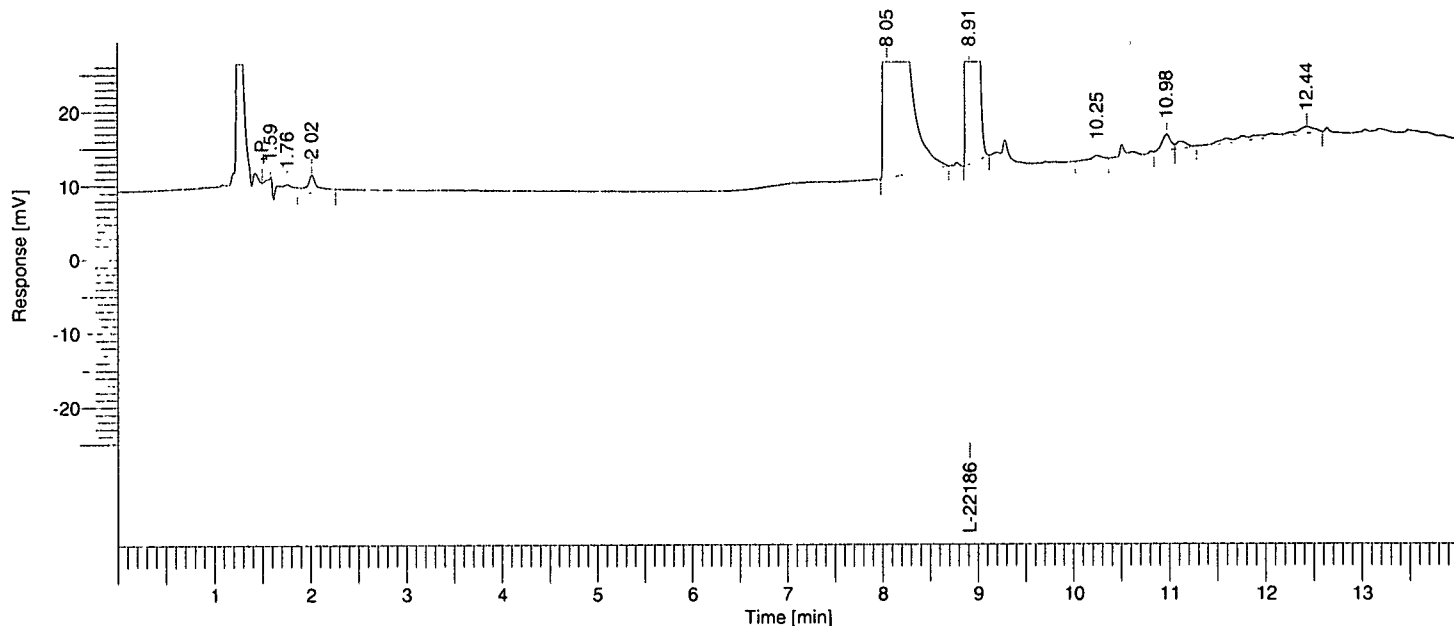

Single Injection Report

Rebecca Leigh Shultz
 NB 60659

Peak #	Component Name	Time [min]	RRT	Area [uV*sec]	Height [uV]	Area [%]
1		1.590	0.18	16594.09	4766.65	0.15
2		1.762	0.20	38270.20	3053.31	0.35
3		2.018	0.23	32202.30	4693.96	0.30
4		8.052	0.90	4075579.62	532439.13	37.37
5	L-221869	8.914	1.00	6659057.04	1.55e+06	61.06
7		10.979	1.23	25359.63	4127.25	0.23
8		12.436	1.40	59346.63	1801.71	0.54
				10906409.52	2.10e+06	100.00

Software Version : 6.2.0.0.0:B27
 Reprocess Number : ry80m-108-pelc: 526
 Sample Name : 869 pTSA 0.1014
 Instrument Name : PELC
 Rack/Vial : 1/3
 Sample Amount : 1.000000
 Cycle : 3

Date : 1/28/02 3:54:40 PM
 Data Acquisition Time : 1/24/02 5:07:26 PM
 Channel : A
 Operator : lhshultz
 Dilution Factor : 1.000000

Result File : D:\Projects\L224715\RawData\60659.146.003.rst
 Sequence File : D:\Sequences\L224715\60659.146.idx

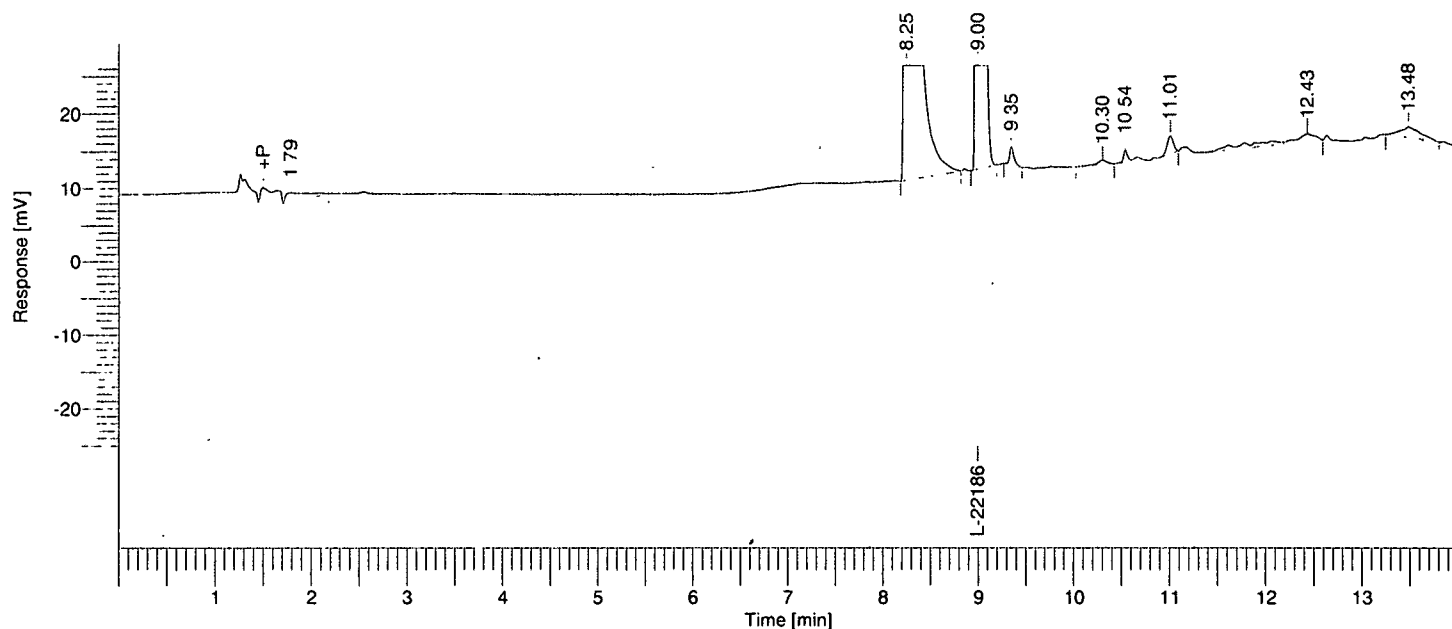

Single Injection Report

Rebecca Leigh Shultz
 NB 60659

Peak #	Component Name	Time [min]	RRT	Area [uV*sec]	Height [uV]	Area [%]
1		1.787	0.20	35943.53	2317.77	0.62
2		8.249	0.92	2077116.56	312295.23	35.97
3	L-221869	8.995	1.00	3532027.23	937247.41	61.16
4		9.348	1.04	15488.86	4771.31	0.27
7		11.009	1.22	20119.49	4449.35	0.35
8		12.434	1.38	53280.39	1846.89	0.92
9		13.484	1.50	41136.55	2764.28	0.71
				5775112.59	1.27e+06	100.00

Software Version : 6.2.0.0.0:B27
 Reprocess Number : ry80m-108-pelc: 527
 Sample Name : 869 pTSA 0.0507
 Instrument Name : PELC
 Rack/Vial : 1/4
 Sample Amount : 1.000000
 Cycle : 4

Date : 1/28/02 3:54:42 PM
 Data Acquisition Time : 1/24/02 5:26:59 PM
 Channel : A
 Operator : lhshultz
 Dilution Factor : 1.000000

Result File : D:\Projects\L224715\RawData\60659.146.004.rst
 Sequence File : D:\Sequences\L224715\60659.146.idx

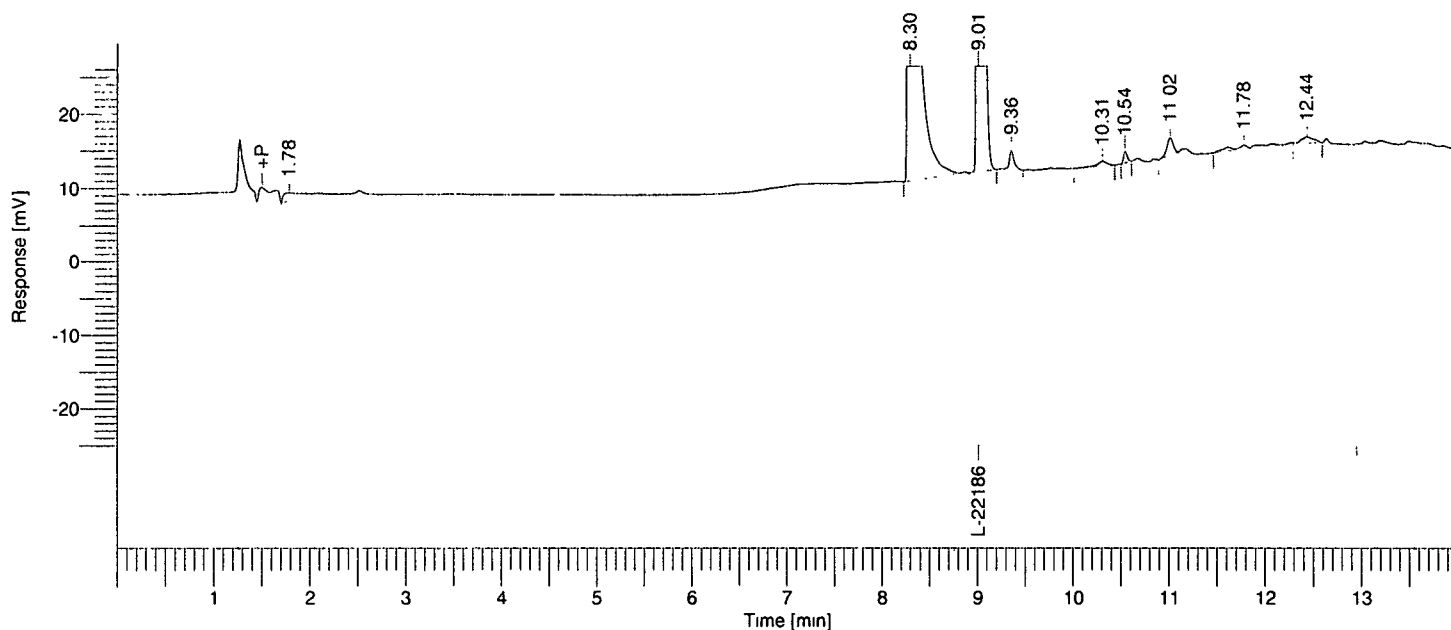

Single Injection Report

Rebecca Leigh Shultz
 NB 60659

Peak #	Component Name	Time [min]	RRT	Area [uV*sec]	Height [uV]	Area [%]
1		1.785	0.20	23862.59	2014.75	0.82
2		8.296	0.92	1033558.71	160390.17	35.48
3	L-221869	9.013	1.00	1797163.09	523595.07	61.69
4		9.356	1.04	15576.46	4746.72	0.53
7		11.016	1.22	19962.66	4433.18	0.69
8		11.782	1.31	10189.86	889.62	0.35
9		12.436	1.38	12729.49	1504.56	0.44
				2913042.85	697574.07	100.00

Software Version : 6.2.0.0.0:B27
 Reprocess Number : ry80m-108-pelc: 528
 Sample Name : 869 pTSA 0.02028
 Instrument Name : PELC
 Rack/Vial : 1/5
 Sample Amount : 1.000000
 Cycle : 5

Date : 1/28/02 3:54:43 PM
 Data Acquisition Time : 1/24/02 5:46:31 PM
 Channel : A
 Operator : lhshultz
 Dilution Factor : 1.000000

Result File : D:\Projects\L224715\RawData\60659.146.005.rst
 Sequence File : D:\Sequences\L224715\60659.146.idx

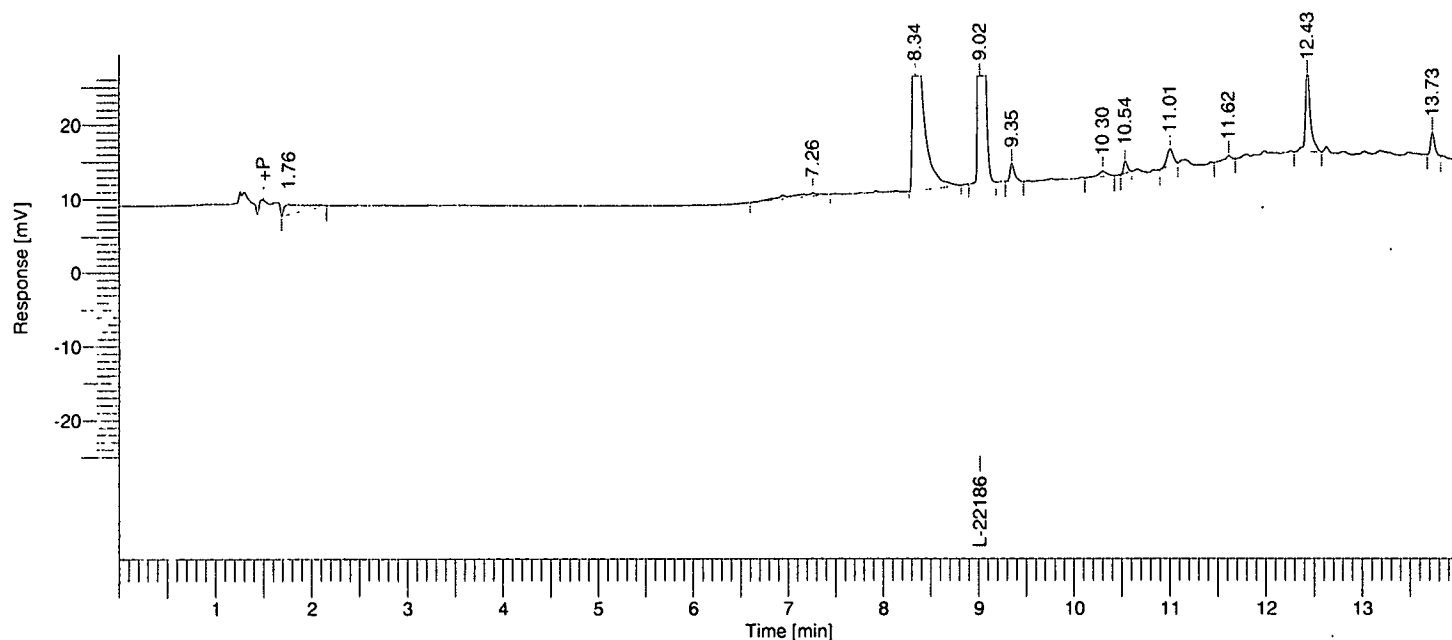

Single Injection Report

Rebecca Leigh Shultz
 NB 60659

Peak #	Component Name	Time [min]	RRT	Area [uV*sec]	Height [uV]	Area [%]
1		1.763	0.20	37126.61	2441.22	2.81
2		7.259	0.81	21266.66	777.45	1.61
3		8.337	0.92	410924.86	62636.40	31.10
4	L-221869	9.016	1.00	722144.99	228000.40	54.65
5		9.350	1.04	15426.82	4717.49	1.17
8		11.006	1.22	19566.87	4377.82	1.48
10		12.435	1.38	78541.48	22649.11	5.94
11		13.733	1.52	16410.56	5865.49	1.24
				1321408.84	331465.38	100.00

Software Version : 6.2.0.0.0:B27
 Reprocess Number : ry80m-108-pelc: 529
 Sample Name : 869 pTSA 0.01014
 Instrument Name : PELC
 Rack/Vial : 1/6
 Sample Amount : 1.000000
 Cycle : 6

Date : 1/28/02 3:54:44 PM
 Data Acquisition Time : 1/24/02 6:06:04 PM
 Channel : A
 Operator : lhshultz
 Dilution Factor : 1.000000

Result File : D:\Projects\L224715\RawData\60659.146.006.rst
 Sequence File : D:\Sequences\L224715\60659.146.idx

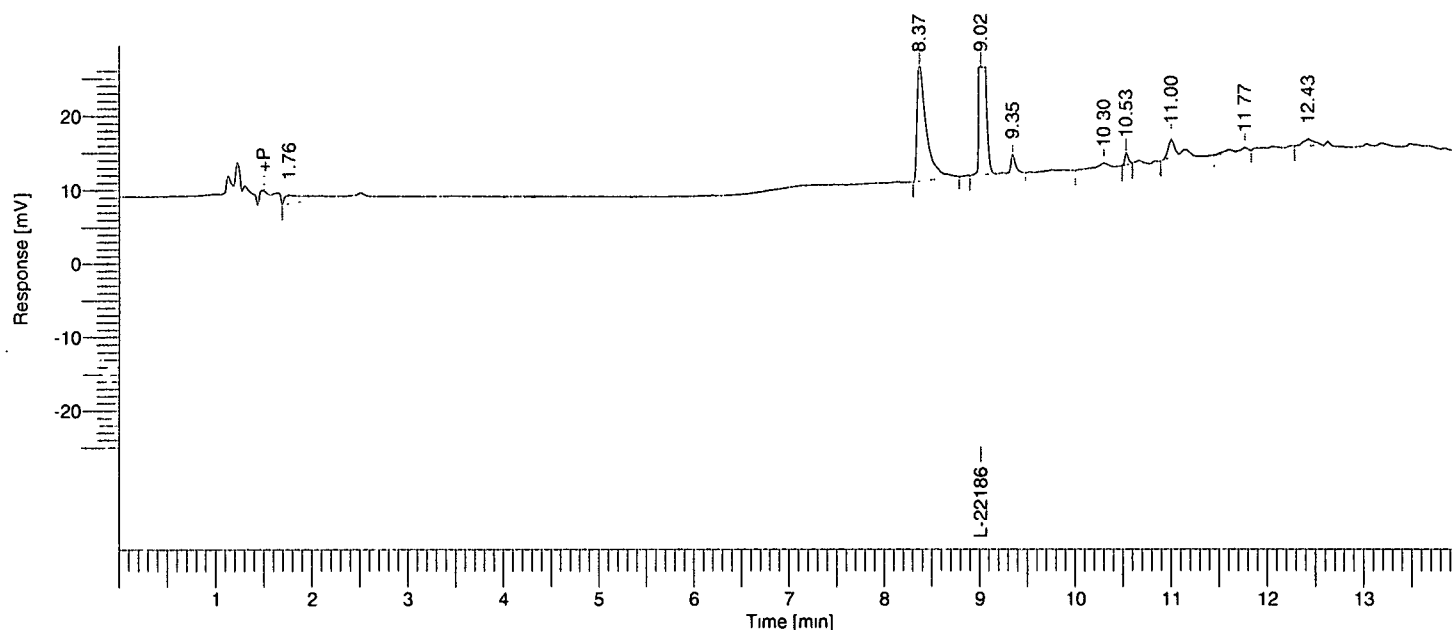

Single Injection Report

Rebecca Leigh Shultz
 NB 60659

Peak #	Component Name	Time [min]	RRT	Area [uV*sec]	Height [uV]	Area [%]
1		1.764	0.20	35620.40	2017.72	5.30
2		8.370	0.93	207691.87	30572.88	30.90
3	L-221869	9.016	1.00	369917.28	120484.85	55.03
4		9.347	1.04	15556.64	4743.52	2.31
7		11.004	1.22	20097.94	4471.57	2.99
8		11.769	1.31	10252.76	891.03	1.53
9		12.425	1.38	13014.42	1530.18	1.94
				672151.31	164711.76	100.00

Software Version : 6.2.0.0.0:B27
 Reprocess Number : ry80m-108-pelc: 530
 Sample Name : 869 pTSA 0.00101
 Instrument Name : PELC
 Rack/Vial : 1/7
 Sample Amount : 1.000000
 Cycle : 7

Date : 1/28/02 3:54:46 PM
 Data Acquisition Time : 1/24/02 6:25:36 PM
 Channel : A
 Operator : lhshultz
 Dilution Factor : 1.000000

Result File : D:\Projects\L224715\RawData\60659.146.007.rst
 Sequence File : D:\Sequences\L224715\60659.146.idx

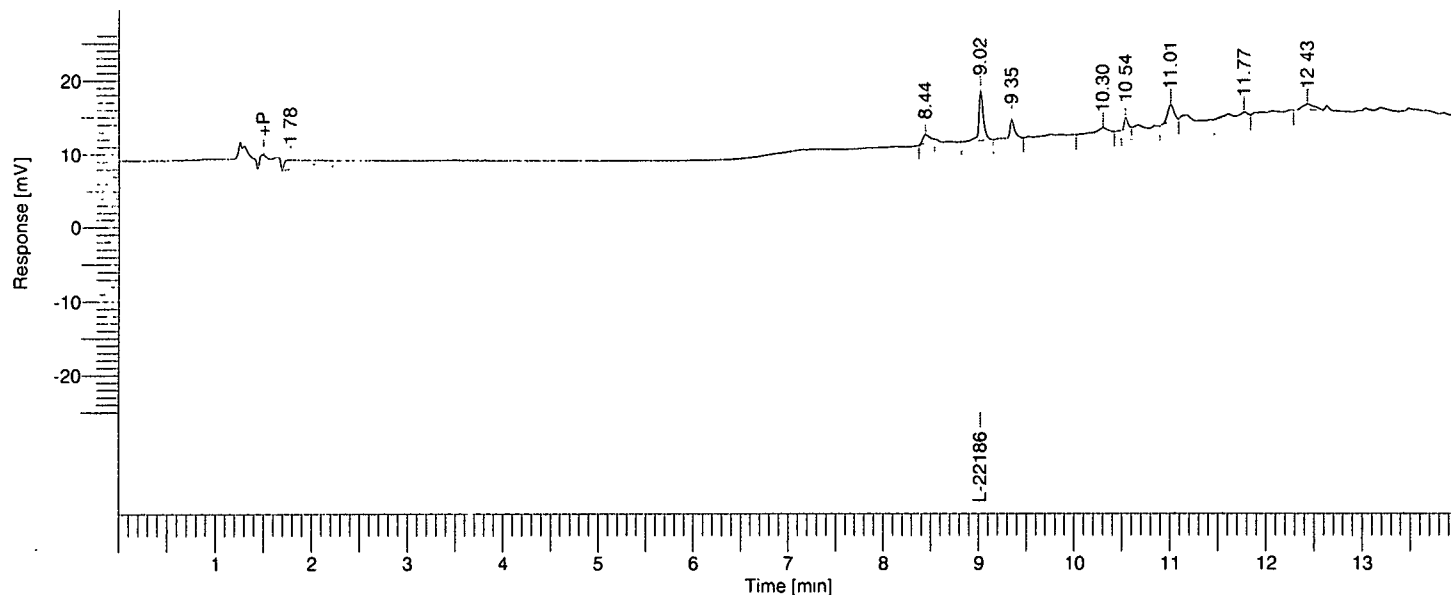

Single Injection Report

Rebecca Leigh Shultz
 NB 60659

Peak #	Component Name	Time [min]	RRT	Area [uV*sec]	Height [uV]	Area [%]
1		1.781	0.20	41069.62	2359.41	26.92
2		8.443	0.94	10131.84	2129.76	6.64
3	L-221869	9.020	1.00	42943.76	13056.31	28.15
4		9.347	1.04	15643.38	4779.38	10.25
7		11.010	1.22	19798.94	4394.92	12.98
8		11.774	1.31	10056.30	878.86	6.59
9		12.431	1.38	12921.07	1498.72	8.47
				152564.91	29097.35	100.00

Software Version : 6.2.0.0.0:B27
 Reprocess Number : ry80m-108-pelc: 531
 Sample Name : 869 tar EtOH sol
 Instrument Name : PELC
 Rack/Vial : 1/8
 Sample Amount : 1.000000
 Cycle : 8

Date : 1/28/02 3:54:47 PM
 Data Acquisition Time : 1/24/02 6:45:07 PM
 Channel : A
 Operator : lhshultz
 Dilution Factor : 1.000000

Result File : D:\Projects\L224715\RawData\60659.146.008.rst
 Sequence File : D:\Sequences\L224715\60659.146.idx

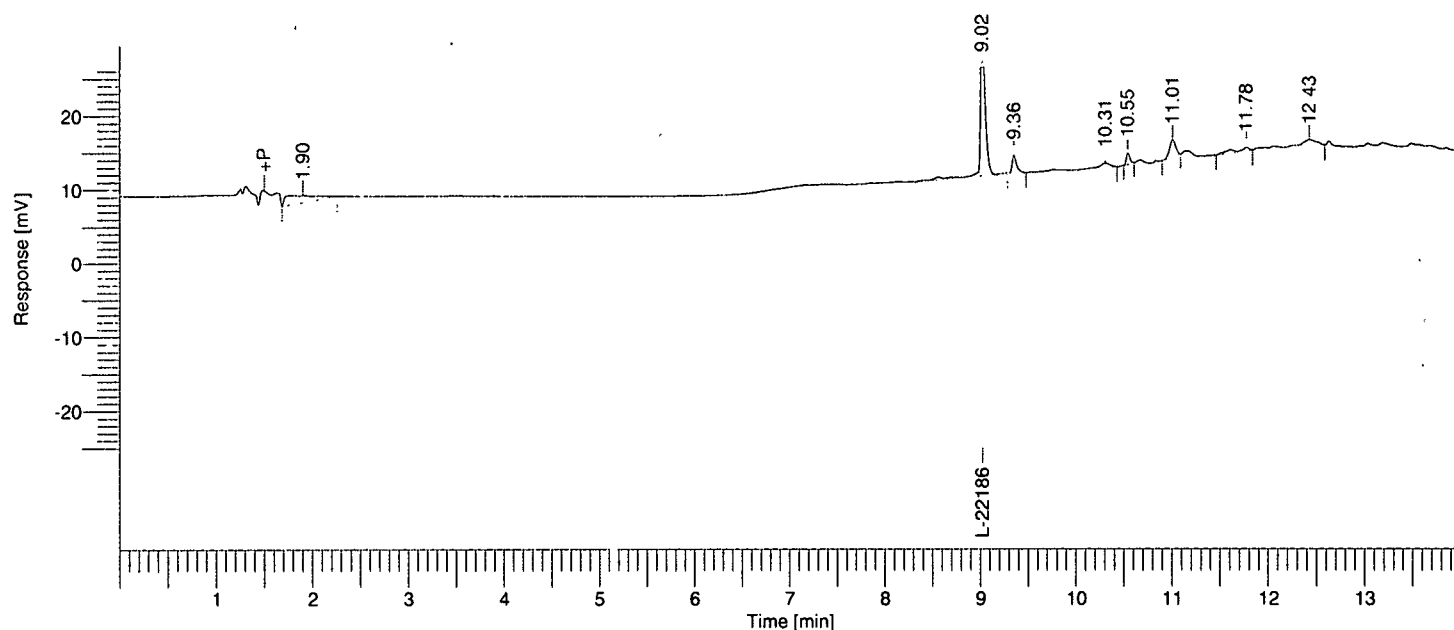

Single Injection Report

Rebecca Leigh Shultz
 NB 60659

Peak #	Component Name	Time [min]	RRT	Area [uV*sec]	Height [uV]	Area [%]
1		1.904	0.21	45254.48	1793.02	18.53
2	L-221869	9.023	1.00	141151.19	43178.95	57.81
3		9.355	1.04	15220.30	4659.56	6.23
6		11.014	1.22	19506.55	4373.11	7.99
7		11.780	1.31	10214.84	901.93	4.18
8		12.435	1.38	12826.29	1506.68	5.25
				244173.66	56413.24	100.00

Software Version : 6.2.0.0.0:B27
 Reprocess Number : ry80m-108-pelc: 532
 Sample Name : 869 tar 2PrOH sol
 Instrument Name : PELC
 Rack/Vial : 1/9
 Sample Amount : 1.000000
 Cycle : 9

Date : 1/28/02 3:54:48 PM
 Data Acquisition Time : 1/24/02 7:04:40 PM
 Channel : A
 Operator : lhshultz
 Dilution Factor : 1.000000

Result File : D:\Projects\L224715\RawData\60659.146.009.rst
 Sequence File : D:\Sequences\L224715\60659.146.idx

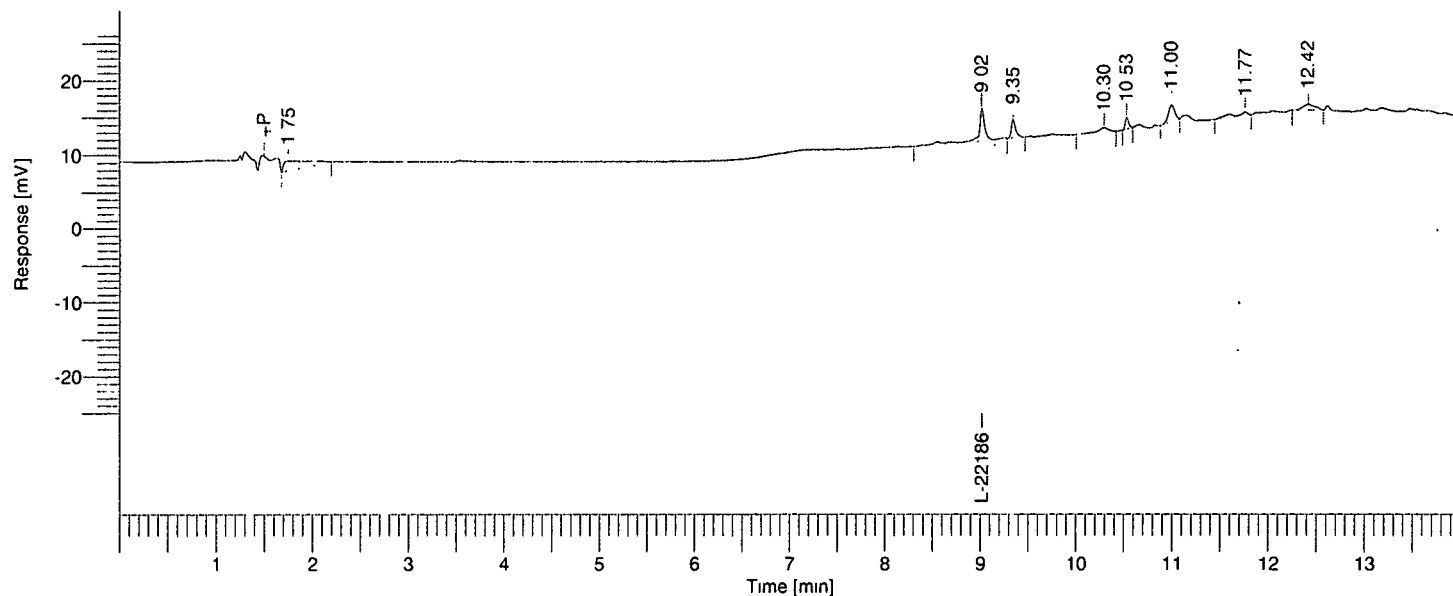

Single Injection Report

Rebecca Leigh Shultz
 NB 60659

Peak #	Component Name	Time [min]	RRT	Area [uV*sec]	Height [uV]	Area [%]
1		1.751	0.19	41045.78	2467.10	30.01
2	L-221869	9.019	1.00	37801.59	8561.97	27.64
3		9.348	1.04	15264.82	4762.00	11.16
6		11.003	1.22	19468.92	4359.04	14.23
7		11.767	1.30	10171.76	895.38	7.44
8		12.422	1.38	13029.07	1519.77	9.53
				136781.94	22565.27	100.00

Software Version : 6.2.0.0.0:B27
 Reprocess Number : ry80m-108-pelc: 533
 Sample Name : 715 fb 0.20
 Instrument Name : PELC
 Rack/Vial : 1/10
 Sample Amount : 1.000000
 Cycle : 10

Date : 1/28/02 3:54:50 PM
 Data Acquisition Time : 1/24/02 7:24:12 PM
 Channel : A
 Operator : lhshultz
 Dilution Factor : 1.000000

Result File : D:\Projects\L224715\RawData\60659.146.010.rst
 Sequence File : D:\Sequences\L224715\60659.146.idx

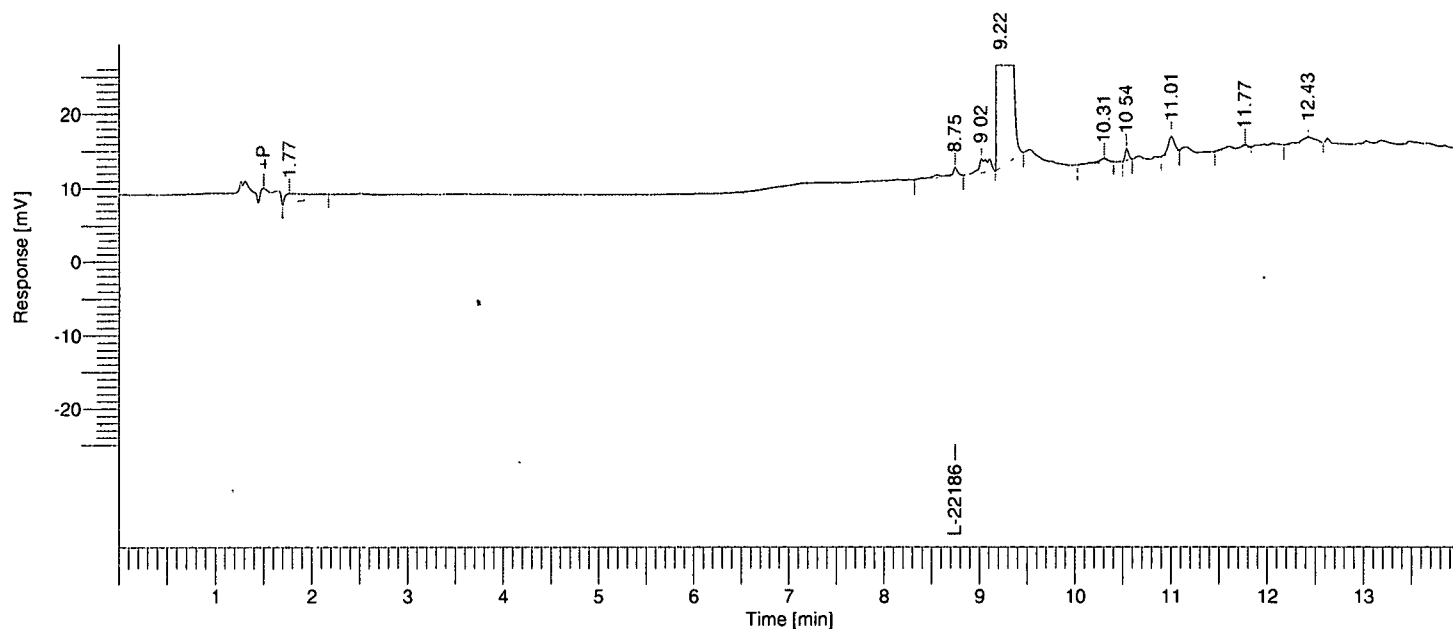

Single Injection Report

Rebecca Leigh Shultz
 NB 60659

Peak #	Component Name	Time [min]	RRT	Area [uV*sec]	Height [uV]	Area [%]
1		1.769	0.20	38944.45	2523.31	0.46
2	L-221869	8.747	1.00	11806.64	2084.30	0.14
3		9.021	1.03	27404.07	3639.48	0.32
4		9.222	1.05	8442331.69	1.76e+06	98.66
7		11.008	1.26	19216.45	4317.09	0.22
9		12.428	1.42	17272.52	1681.36	0.20
				8556975.82	1.77e+06	100.00

Software Version : 6.2.0.0:B27
 Reprocess Number : ry80m-108-pelc: 534
 Sample Name : 715 fb 0.15
 Instrument Name : PELC
 Rack/Vial : 1/11
 Sample Amount : 1.000000
 Cycle : 11

Date : 1/28/02 3:54:51 PM
 Data Acquisition Time : 1/24/02 7:43:42 PM
 Channel : A
 Operator : lhshultz
 Dilution Factor : 1.000000

Result File : D:\Projects\L224715\RawData\60659.146.011.rst
 Sequence File : D:\Sequences\L224715\60659.146.idx

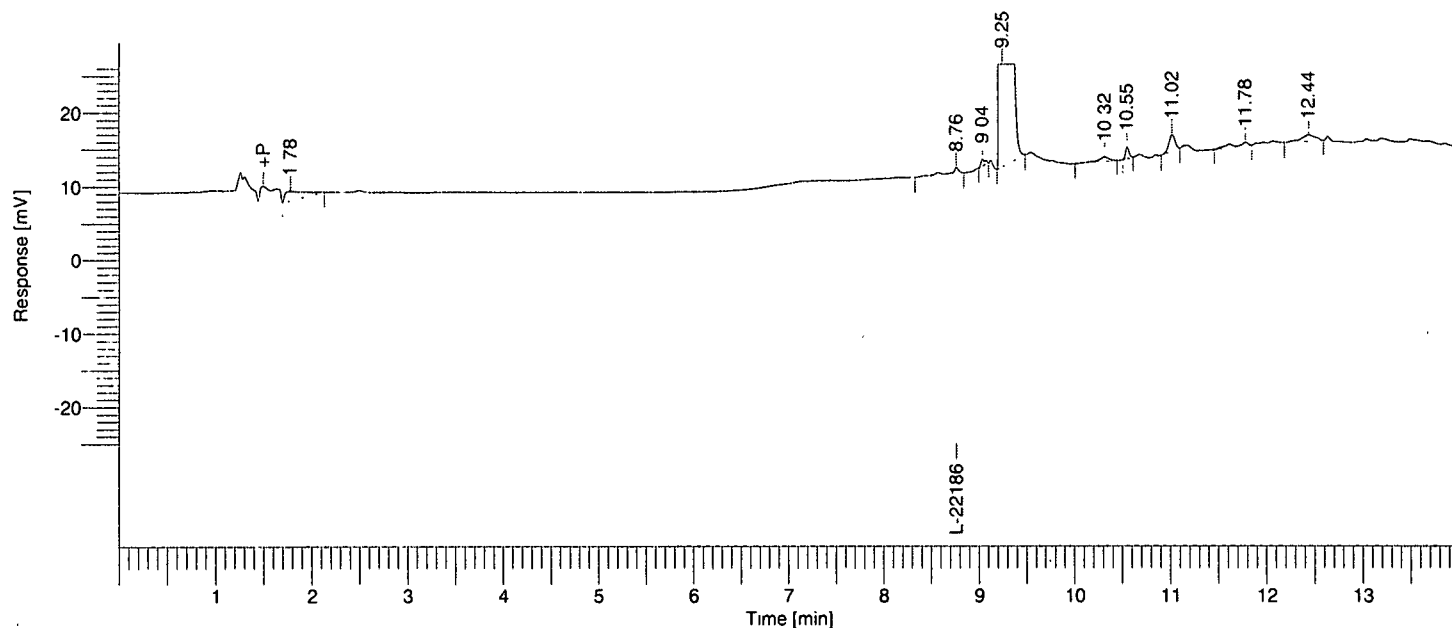

Single Injection Report

Rebecca Leigh Shultz
 NB 60659

Peak #	Component Name	Time [min]	RRT	Area [uV*sec]	Height [uV]	Area [%]
1		1.780	0.20	35271.71	2458.27	0.54
2	L-221869	8.765	1.00	10687.33	1631.29	0.16
4		9.247	1.06	6488140.51	1.47e+06	98.74
7		11.021	1.26	19201.80	4311.38	0.29
9		12.439	1.42	17657.40	1725.40	0.27
				6570958.75	1.48e+06	100.00

Software Version : 6.2.0.0:B27
 Reprocess Number : ry80m-108-pelc: 535
 Sample Name : 715 fb 0.10
 Instrument Name : PELC
 Rack/Vial : 1/12
 Sample Amount : 1.000000
 Cycle : 12

Date : 1/28/02 3:54:52 PM
 Data Acquisition Time : 1/24/02 8:03:14 PM
 Channel : A
 Operator : lhshultz
 Dilution Factor : 1.000000

Result File : D:\Projects\L224715\RawData\60659.146.012.rst
 Sequence File : D:\Sequences\L224715\60659.146.idx

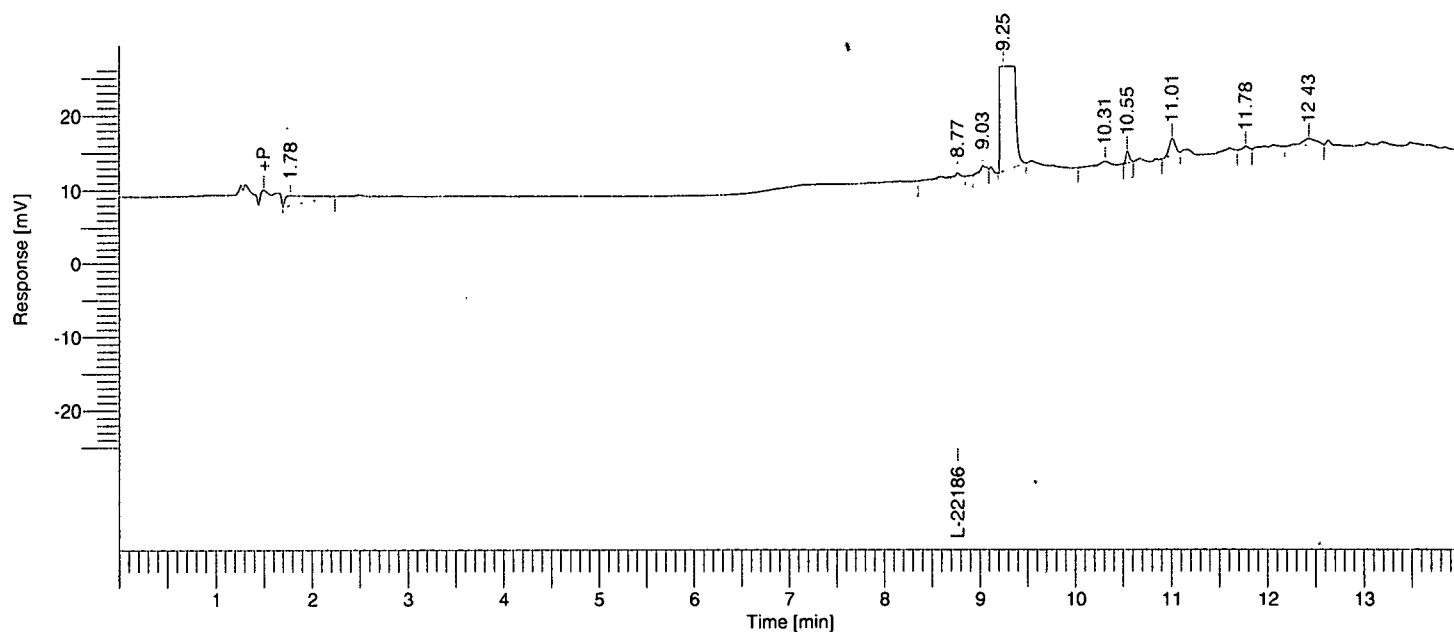

Single Injection Report

Rebecca Leigh Shultz
 NB 60659

Peak #	Component Name	Time [min]	RRT	Area [uV*sec]	Height [uV]	Area [%]
1		1.779	0.20	44748.39	2526.79	0.97
4		9.250	1.05	4519209.56	1.11e+06	98.24
7		11.015	1.26	19087.78	4310.01	0.41
9		12.433	1.42	17219.96	1666.06	0.37
				4600265.68	1.12e+06	100.00

Software Version : 6.2.0.0.0:B27
 Reprocess Number : ry80m-108-pelc: 536
 Sample Name : 715 fb 0.05
 Instrument Name : PELC
 Rack/Vial : 1/13
 Sample Amount : 1.000000
 Cycle : 13

Date : 1/28/02 3:54:53 PM
 Data Acquisition Time : 1/24/02 8:22:46 PM
 Channel : A
 Operator : lhshultz
 Dilution Factor : 1.000000

Result File : D:\Projects\L224715\RawData\60659.146.013.rst
 Sequence File : D:\Sequences\L224715\60659.146.idx

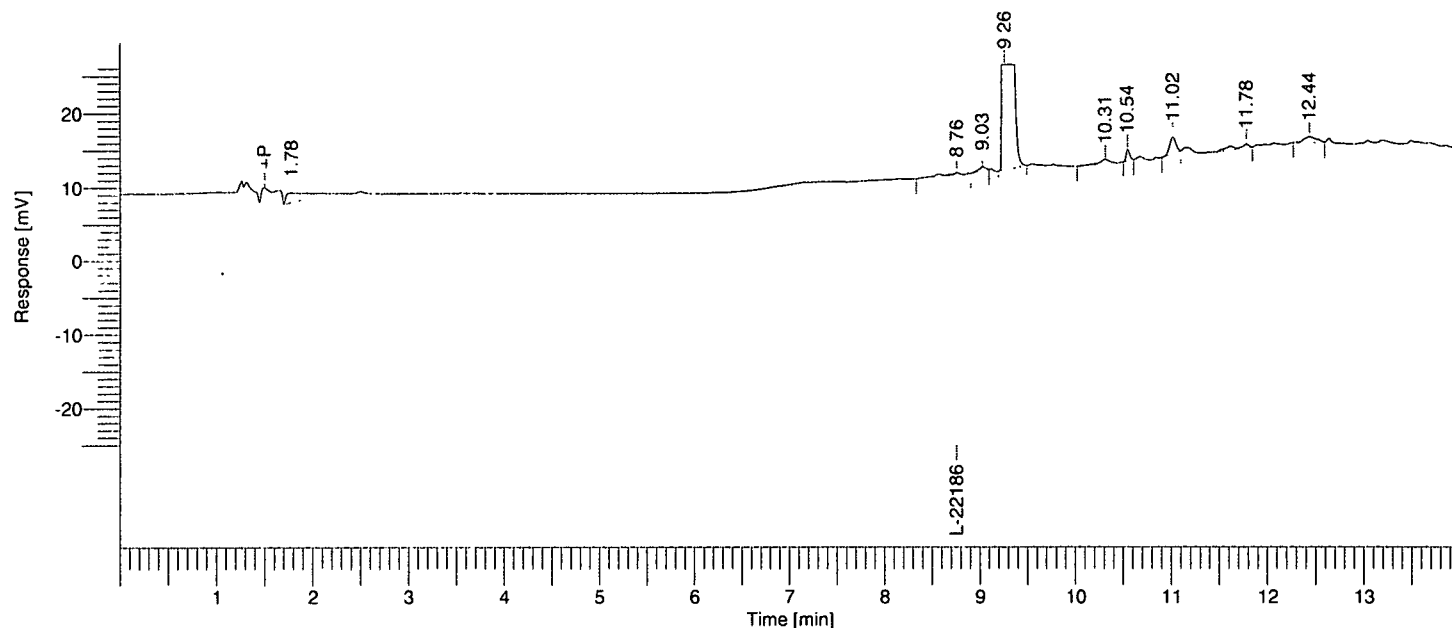

Single Injection Report

Rebecca Leigh Shultz
 NB 60659

Peak #	Component Name	Time [min]	RRT	Area [uV*sec]	Height [uV]	Area [%]
1		1.779	0.20	38713.24	2465.32	1.64
4		9.259	1.06	2285076.98	631934.37	96.56
7		11.017	1.26	19376.15	4305.05	0.82
8		11.782	1.35	10328.58	891.39	0.44
9		12.436	1.42	13000.34	1498.22	0.55
				2366495.29	641094.36	100.00

Software Version : 6.2.0.0.0:B27
 Reprocess Number : ry80m-108-pelc: 537
 Sample Name : 715 fb 0.01
 Instrument Name : PELC
 Rack/Vial : 1/14
 Sample Amount : 1.000000
 Cycle : 14

Date : 1/28/02 3:54:54 PM
 Data Acquisition Time : 1/24/02 8:42:23 PM
 Channel : A
 Operator : lhshultz
 Dilution Factor : 1.000000

Result File : D:\Projects\L224715\RawData\60659.146.014.rst
 Sequence File : D:\Sequences\L224715\60659.146.idx

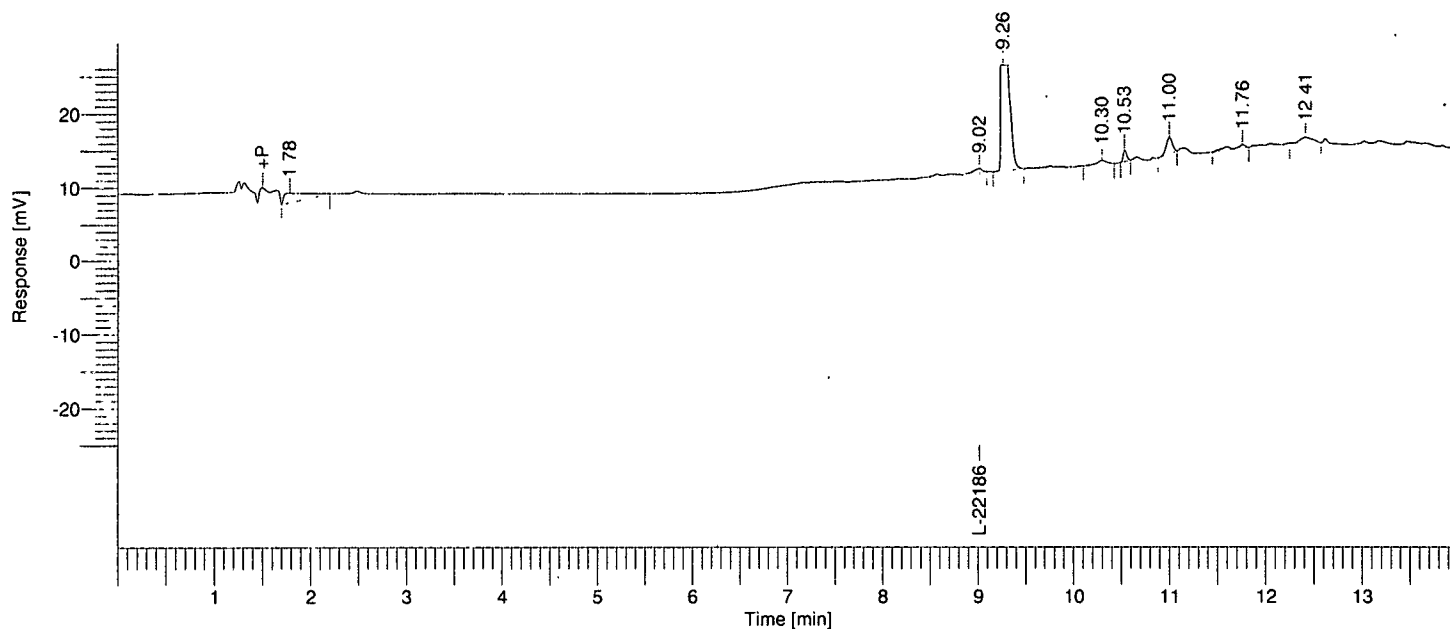

Single Injection Report

Rebecca Leigh Shultz
 NB 60659

Peak #	Component Name	Time [min]	RRT	Area [uV*sec]	Height [uV]	Area [%]
1		1.784	0.20	41611.90	2485.81	7.41
3		9.262	1.03	477829.73	152068.66	85.07
6		11.001	1.22	19036.65	4295.67	3.39
7		11.761	1.30	10480.81	905.04	1.87
8		12.415	1.38	12751.61	1475.11	2.27
				561710.71	161230.30	100.00

Software Version : 6.2.0.0:B27
 Reprocess Number : ry80m-108-pelc: 538
 Sample Name : 715 fb 0.001
 Instrument Name : PELC
 Rack/Vial : 1/15
 Sample Amount : 1.000000
 Cycle : 15

Date : 1/28/02 3:54:55 PM
 Data Acquisition Time : 1/24/02 9:01:59 PM
 Channel : A
 Operator : lhshultz
 Dilution Factor : 1.000000

Result File : D:\Projects\L224715\RawData\60659.146.015.rst
 Sequence File : D:\Sequences\L224715\60659.146.idx

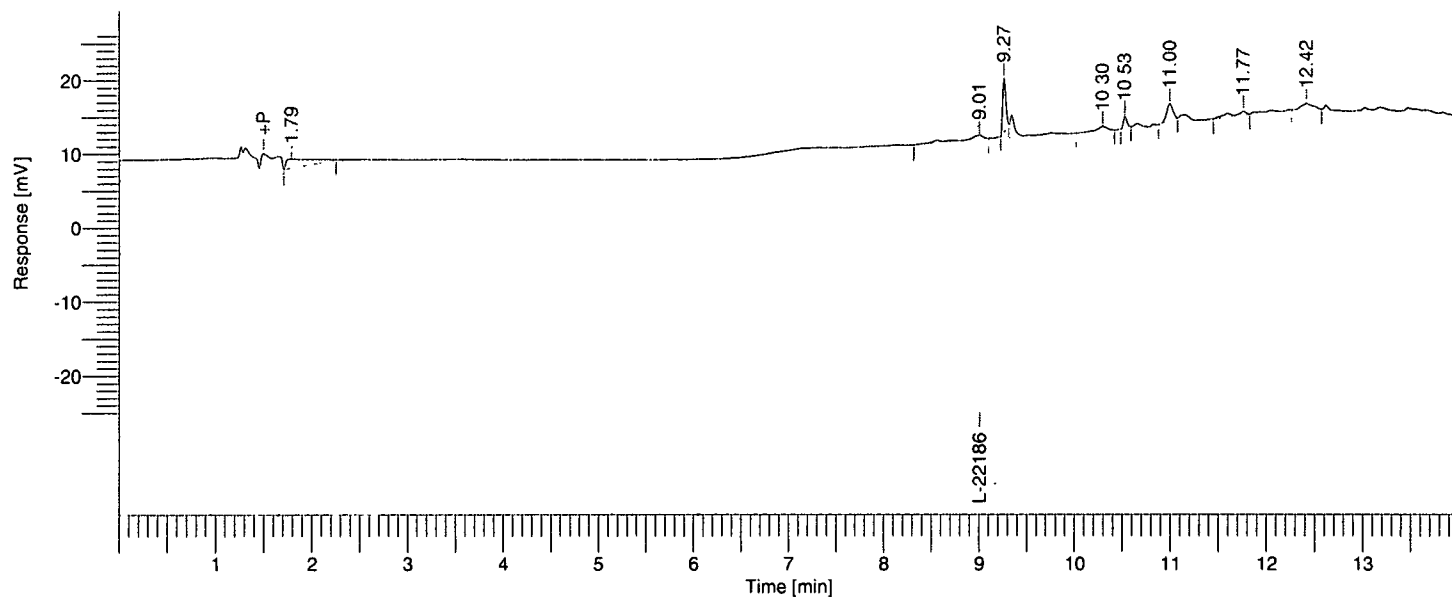

Single Injection Report

Rebecca Leigh Shultz
 NB 60659

Peak #	Component Name	Time [min]	RRT	Area [uV*sec]	Height [uV]	Area [%]
1		1.789	0.20	41688.88	2355.16	31.65
2	L-221869	9.009	1.00	14407.17	1066.39	10.94
3		9.268	1.03	32706.80	14125.67	24.83
6		11.000	1.22	19310.09	4350.02	14.66
7		11.765	1.31	10645.68	924.81	8.08
8		12.420	1.38	12957.84	1499.87	9.84
				131716.45	24321.93	100.00

Software Version : 6.2.0.0.0:B27
 Reprocess Number : ry80m-108-pelc: 539
 Sample Name : 715 tar EtOH sol
 Instrument Name : PELC
 Rack/Vial : 1/16
 Sample Amount : 1.000000
 Cycle : 16

Date : 1/28/02 3:54:56 PM
 Data Acquisition Time : 1/24/02 9:21:35 PM
 Channel : A
 Operator : lhshultz
 Dilution Factor : 1.000000

Result File : D:\Projects\L224715\RawData\60659.146.016.rst
 Sequence File : D:\Sequences\L224715\60659.146.idx

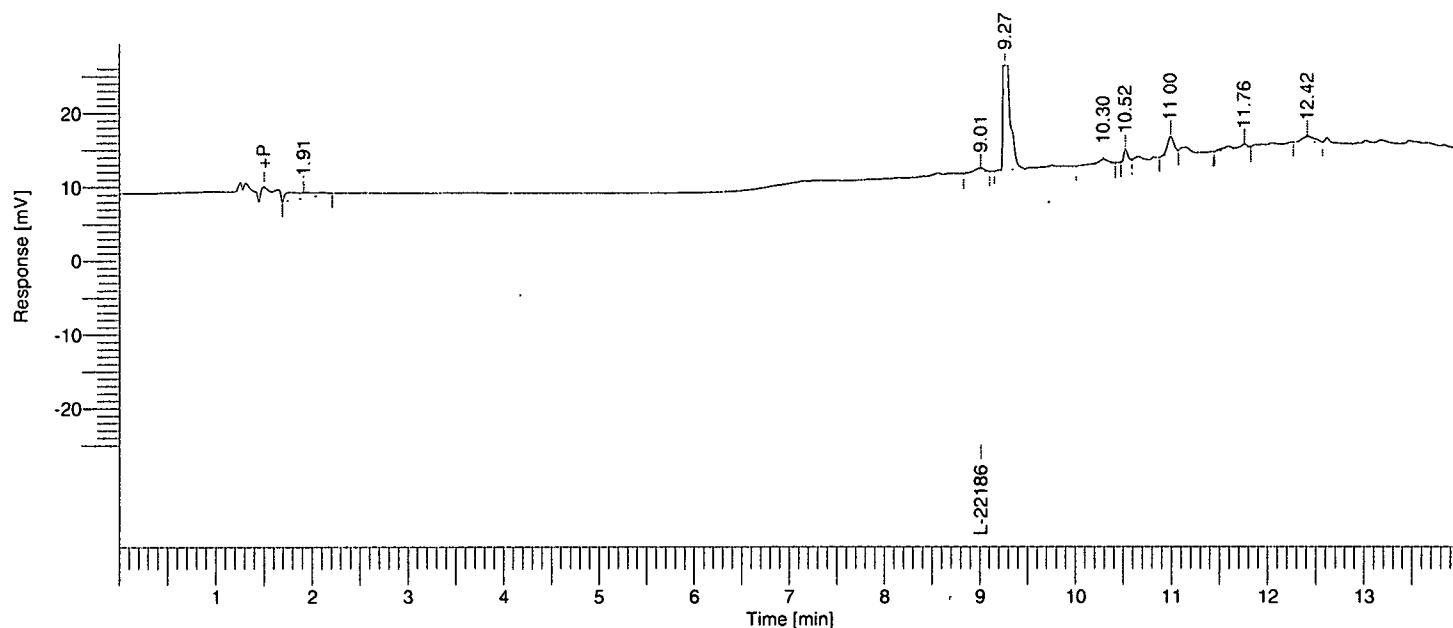

Single Injection Report

Rebecca Leigh Shultz
 NB 60659

Peak #	Component Name	Time [min]	RRT	Area [uV*sec]	Height [uV]	Area [%]
1		1.914	0.21	36548.43	1551.65	11.64
3		9.267	1.03	234994.83	73447.98	74.84
6		10.996	1.22	19345.70	4364.99	6.16
7		11.763	1.31	10112.02	895.69	3.22
8		12.417	1.38	12974.49	1512.10	4.13
				313975.47	81772.41	100.00

Software Version : 6.2.0.0:B27
 Reprocess Number : ry80m-108-pelc: 540
 Sample Name : 715 tar 2PrOH sol
 Instrument Name : PELC
 Rack/Vial : 1/17
 Sample Amount : 1.000000
 Cycle : 17

Date : 1/28/02 3:54:57 PM
 Data Acquisition Time : 1/24/02 9:41:11 PM
 Channel : A
 Operator : lhshultz
 Dilution Factor : 1.000000

Result File : D:\Projects\L224715\RawData\60659.146.017.rst
 Sequence File : D:\Sequences\L224715\60659.146.idx

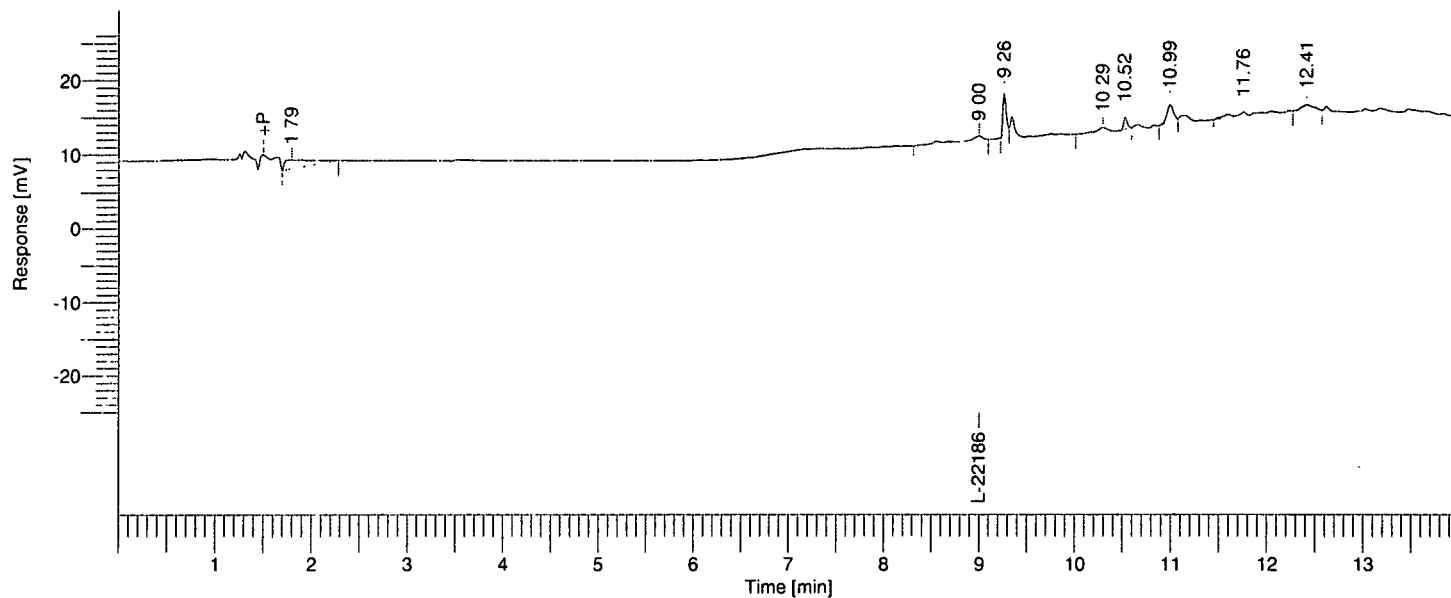

Single Injection Report

Rebecca Leigh Shultz
 NB 60659

Peak #	Component Name	Time [min]	RRT	Area [uV*sec]	Height [uV]	Area [%]
1		1.794	0.20	43637.98	2225.08	35.29
2	L-221869	9.001	1.00	13367.42	1028.46	10.81
3		9.262	1.03	23885.57	10413.90	19.32
6		10.995	1.22	19329.62	4350.17	15.63
7		11.758	1.31	10379.71	904.44	8.39
8		12.414	1.38	13044.58	1514.60	10.55
				123644.88	20436.65	100.00

Software Version : 6.2.0.0:B27
 Reprocess Number : ry80m-108-pelc: 541
 Sample Name : 715 bes 2PrOH sol
 Instrument Name : PELC
 Rack/Vial : 1/18
 Sample Amount : 1.000000
 Cycle : 18

Date : 1/28/02 3:54:58 PM
 Data Acquisition Time : 1/24/02 10:00:47 PM
 Channel : A
 Operator : lhshultz
 Dilution Factor : 1.000000

Result File : D:\Projects\L224715\RawData\60659.146.018.rst
 Sequence File : D:\Sequences\L224715\60659.146.idx

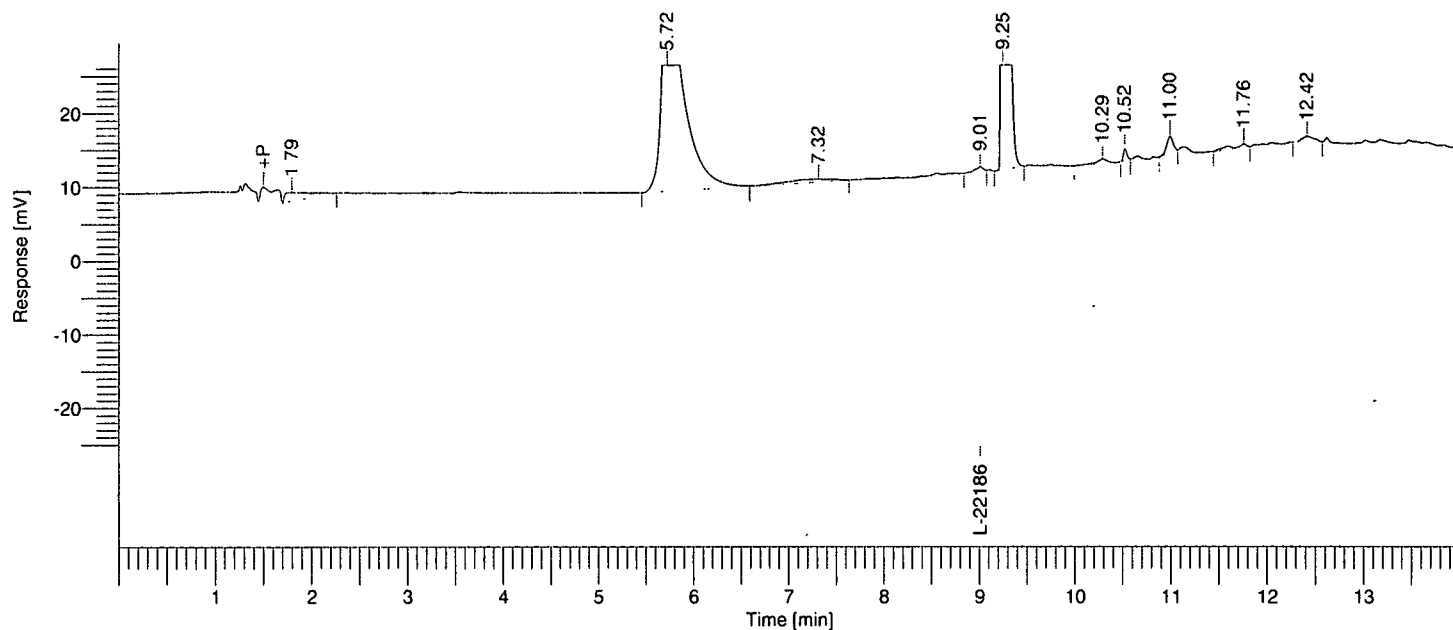

Single Injection Report

Rebecca Leigh Shultz
 NB 60659

Peak #	Component Name	Time [min]	RRT	Area [uV*sec]	Height [uV]	Area [%]
1		1.793	0.20	41708.70	2213.31	1.71
2		5.723	0.64	919907.73	62956.29	37.68
3		7.316	0.81	24628.12	715.23	1.01
5		9.249	1.03	1412297.79	416510.81	57.86
8		10.996	1.22	19237.13	4334.63	0.79
9		11.763	1.31	10361.33	900.31	0.42
10		12.420	1.38	12947.50	1513.24	0.53
				2441088.29	489143.82	100.00

Software Version : 6.2.0.0:B27
 Reprocess Number : ry80m-108-pelc: 542
 Sample Name : 715 fb PEG400
 Instrument Name : PELC
 Rack/Vial : 1/19
 Sample Amount : 1.000000
 Cycle : 19

Date : 1/28/02 3:54:59 PM
 Data Acquisition Time : 1/24/02 10:20:24 PM
 Channel : A
 Operator : lhshultz
 Dilution Factor : 1.000000

Result File : D:\Projects\L224715\RawData\60659.146.019.rst
 Sequence File : D:\Sequences\L224715\60659.146.idx

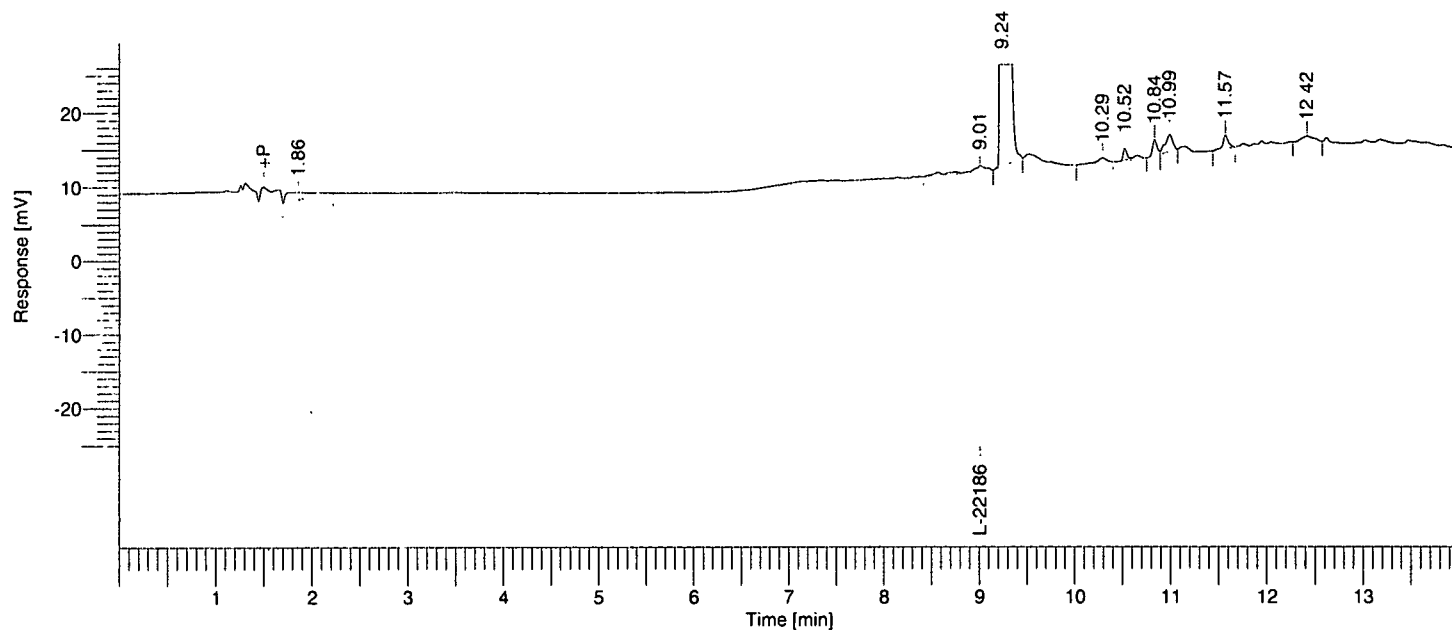

Single Injection Report

Rebecca Leigh Shultz
 NB 60659

Peak #	Component Name	Time [min]	RRT	Area [uV*sec]	Height [uV]	Area [%]
1		1.858	0.21	39922.45	1957.89	1.86
2	L-221869	9.009	1.00	21756.09	1588.35	1.01
3		9.241	1.03	2021007.01	565085.25	94.08
6		10.835	1.20	13818.51	4301.97	0.64
7		10.993	1.22	24817.75	4421.49	1.16
8		11.572	1.28	13474.26	3607.30	0.63
9		12.420	1.38	13341.57	1502.50	0.62
				2148137.64	582464.75	100.00

Software Version : 6.2.0.0:B27
Reprocess Number : ry80m-108-pelc: 543
Sample Name : 715 fb glycerol
Instrument Name : PELC
Rack/Vial : 1/20
Sample Amount : 1.000000
Cycle : 20

Date : 1/28/02 3:55:00 PM
Data Acquisition Time : 1/24/02 10:40:00 PM
Channel : A
Operator : lhshultz
Dilution Factor : 1.000000

Result File : D:\Projects\L224715\RawData\60659.146.020.rst
Sequence File : D:\Sequences\L224715\60659.146.idx

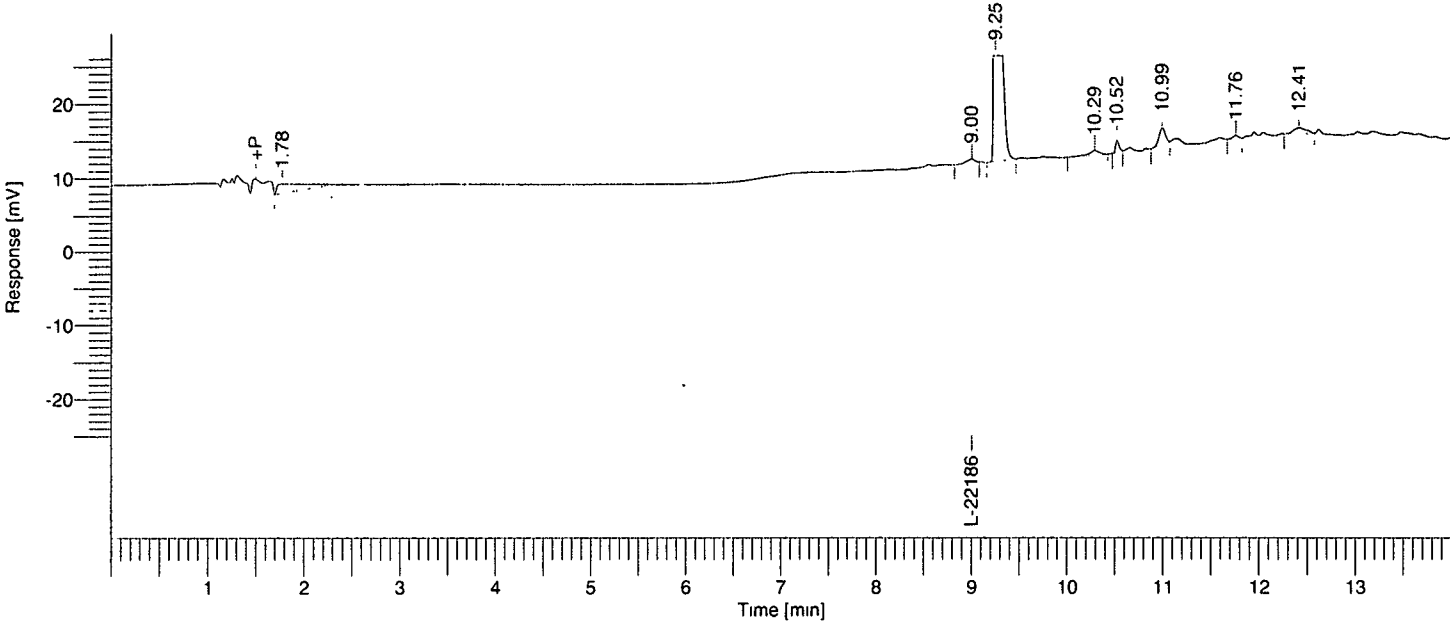

Single Injection Report

Rebecca Leigh Shultz
NB 60659

Peak #	Component Name	Time [min]	RRT	Area [uV*sec]	Height [uV]	Area [%]
1		1.775	0.20	46515.97	2424.03	5.43
3		9.253	1.03	778230.12	239013.15	90.80
6		10.994	1.22	19267.00	4344.92	2.25
8		12.415	1.38	13054.63	1506.70	1.52
				857067.73	247288.79	100.00

715 tartrate, besylate
1wk bulk, solution

Software Version : 6.2.0.0.0:B27
Reprocess Number : ry80m-108-pelc: 545
Sample Name : 715 Bs R1
Instrument Name : PELC
Rack/Vial : 1/2
Sample Amount : 1.000000
Cycle : 2

Date : 1/30/02 9:16:24 AM
Data Acquisition Time : 1/29/02 11:33:42 AM
Channel : A
Operator : lhshultz
Dilution Factor : 1.000000

Result File : D:\Projects\L224715\RawData\60659.149\002.rst
Sequence File : D:\Sequences\L224715\60659.149.idx

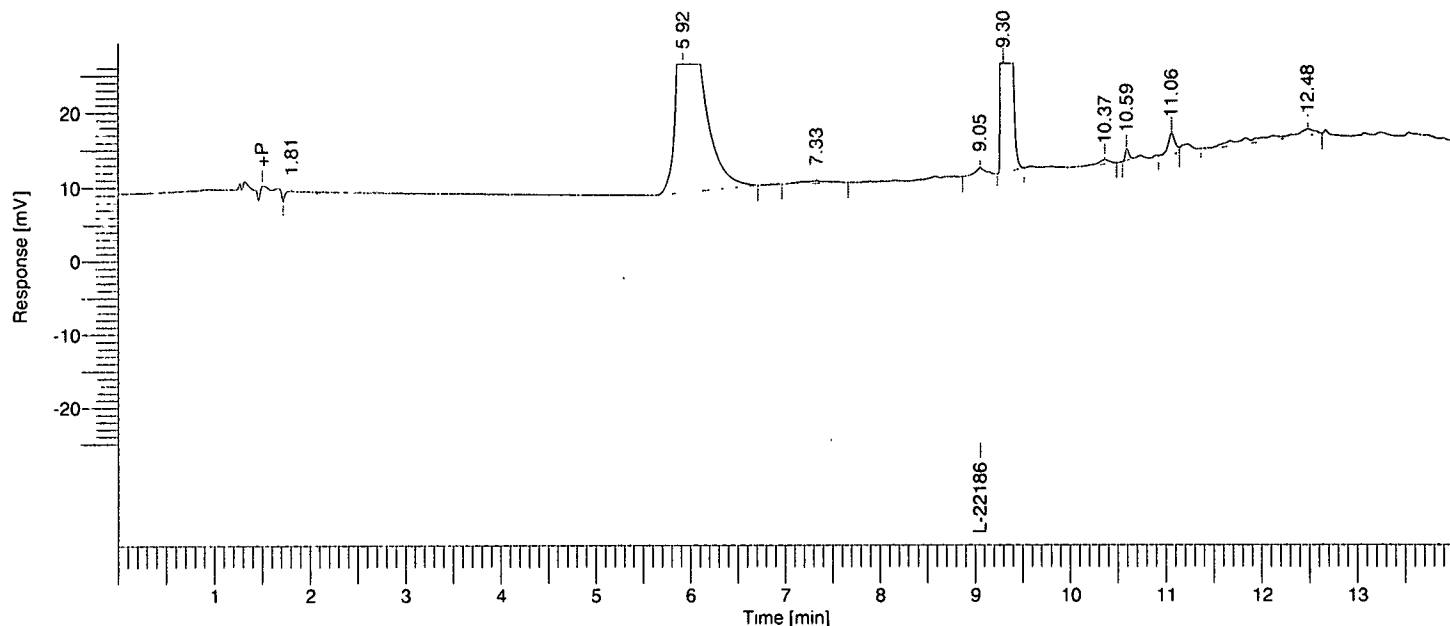

Single Injection Report

Rebecca Leigh Shultz
NB 60659

Peak #	Component Name	Time [min]	RRT	Area [uV*sec]	Height [uV]	Area [%]
1		1.805	0.20	29195.20	2020.31	0.87
2		5.922	0.65	1279544.18	89185.06	38.21
3		7.333	0.81	14100.41	576.53	0.42
5		9.299	1.03	1936259.48	528056.47	57.82
8		11.063	1.22	27545.40	5281.59	0.82
9		12.482	1.38	62327.84	1660.86	1.86
				3348972.50	626780.82	100.00

Software Version : 6.2.0.0:B27
 Reprocess Number : ry80m-108-pelc: 546
 Sample Name : 715 Bs D1
 Instrument Name : PELC
 Rack/Vial : 1/3
 Sample Amount : 1.000000
 Cycle : 3

Date : 1/30/02 9:16:26 AM
 Data Acquisition Time : 1/29/02 11:53:14 AM
 Channel : A
 Operator : lhshultz
 Dilution Factor : 1.000000

Result File : D:\Projects\L224715\RawData\60659.149.003.rst
 Sequence File : D:\Sequences\L224715\60659.149.idx

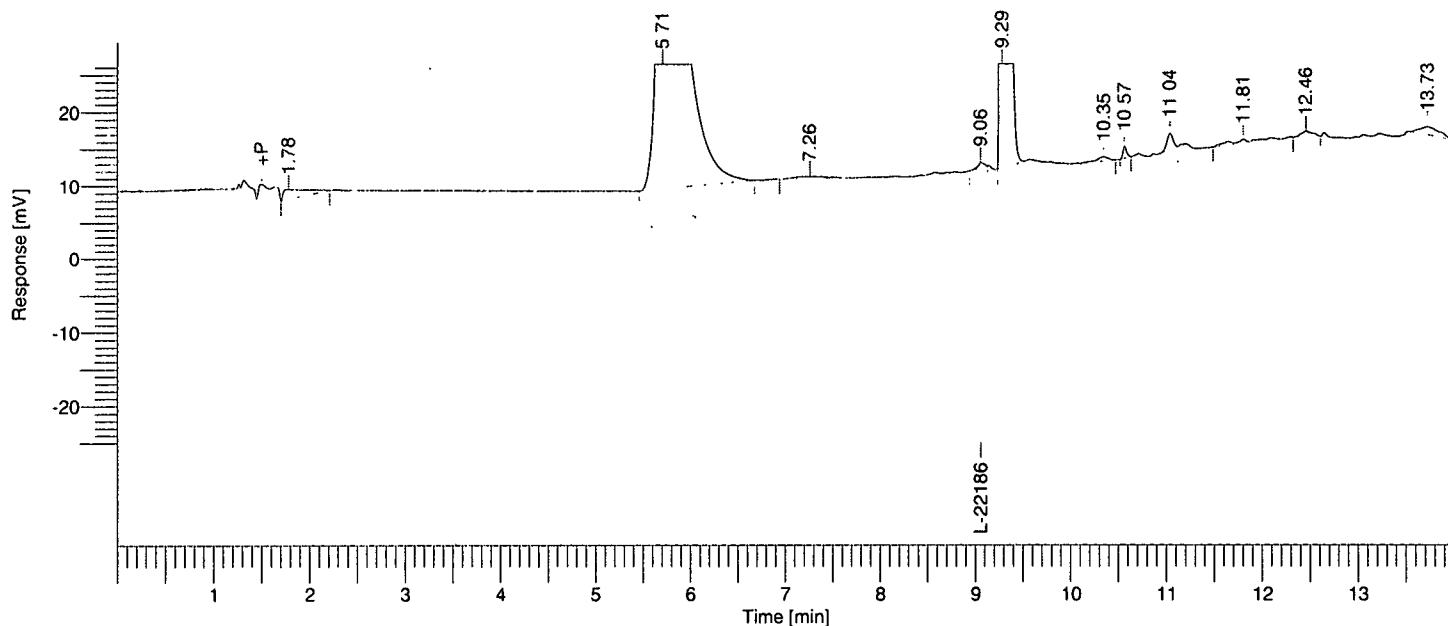

Single Injection Report

Rebecca Leigh Shultz
 NB 60659

Peak #	Component Name	Time [min]	RRT	Area [uV*sec]	Height [uV]	Area [%]
1		1.783	0.20	42120.29	2500.15	0.70
2		5.710	0.63	2389272.75	147553.74	39.92
3		7.263	0.80	14167.62	569.74	0.24
5		9.287	1.03	3469359.49	862324.41	57.97
8		11.043	1.22	18774.13	4303.11	0.31
9		11.808	1.30	10253.33	886.83	0.17
10		12.458	1.38	11105.81	1351.11	0.19
11		13.725	1.52	29800.95	2052.94	0.50
				5984854.38	1.02e+06	100.00

Software Version : 6.2.0.0.0:B27
 Reprocess Number : ry80m-108-pelc: 547
 Sample Name : 715 Bs F1
 Instrument Name : PELC
 Rack/Vial : 1/4
 Sample Amount : 1.000000
 Cycle : 4

Date : 1/30/02 9:16:28 AM
 Data Acquisition Time : 1/29/02 12:12:47 PM
 Channel : A
 Operator : lhshultz
 Dilution Factor : 1.000000

Result File : D:\Projects\L224715\RawData\60659.149.004.rst
 Sequence File : D:\Sequences\L224715\60659.149.idx

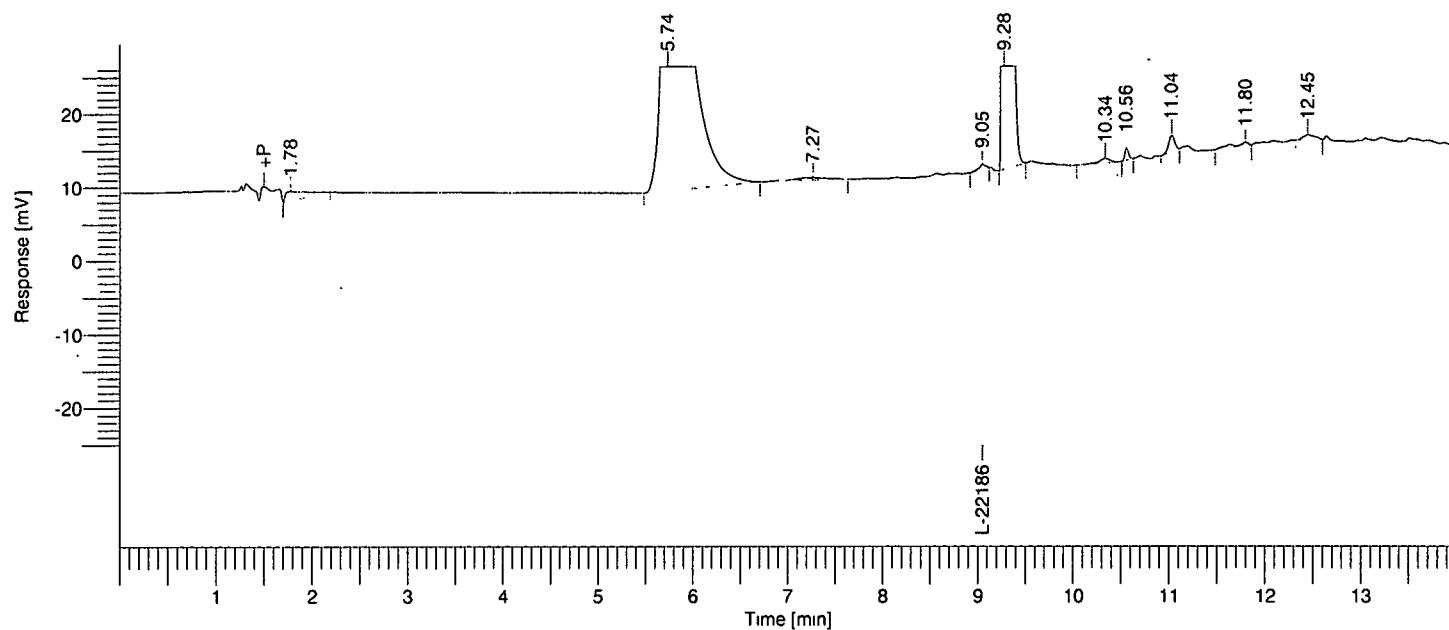

Single Injection Report

Rebecca Leigh Shultz
 NB 60659

Peak #	Component Name	Time [min]	RRT	Area [uV*sec]	Height [uV]	Area [%]
1		1.779	0.20	37477.60	2328.02	0.67
2		5.737	0.63	2251216.39	140254.18	40.08
3		7.270	0.80	13840.19	583.95	0.25
5		9.282	1.03	3274528.95	825184.07	58.29
8		11.036	1.22	18909.70	4337.78	0.34
9		11.804	1.30	10135.57	893.61	0.18
10		12.454	1.38	11097.77	1338.86	0.20
				5617206.17	974920.48	100.00

Software Version : 6.2.0.0.0:B27
 Reprocess Number : ry80m-108-pelc: 548
 Sample Name : 715 Bs R1 pHW
 Instrument Name : PELC
 Rack/Vial : 1/5
 Sample Amount : 1.000000
 Cycle : 5

Date : 1/30/02 9:16:30 AM
 Data Acquisition Time : 1/29/02 12:32:19 PM
 Channel : A
 Operator : lhshultz
 Dilution Factor : 1.000000

Result File : D:\Projects\L224715\RawData\60659.149.005.rst
 Sequence File : D:\Sequences\L224715\60659.149.idx

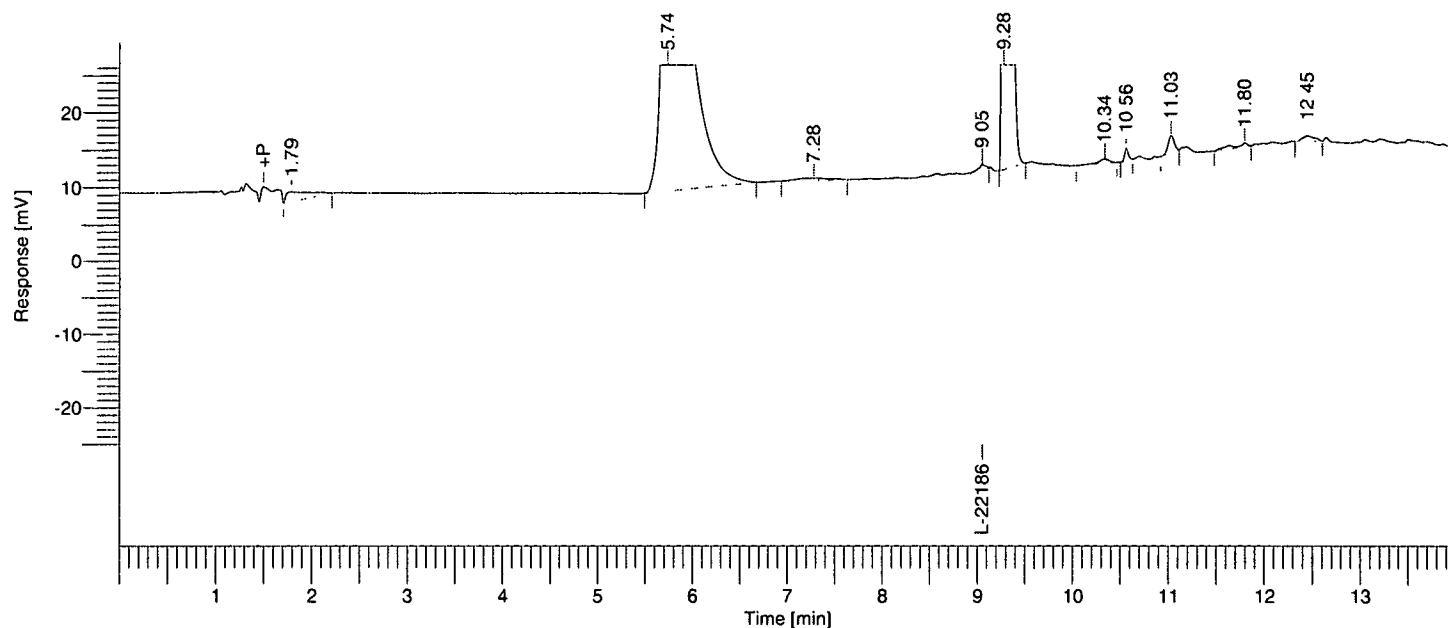

Single Injection Report

Rebecca Leigh Shultz
 NB 60659

Peak #	Component Name	Time [min]	RRT	Area [uV*sec]	Height [uV]	Area [%]
1		1.792	0.20	39528.38	2370.81	0.72
2		5.741	0.63	2276798.89	142682.13	41.53
3		7.282	0.80	13979.20	558.43	0.25
5		9.284	1.03	3111082.55	793829.23	56.74
8		11.034	1.22	19167.34	4366.97	0.35
9		11.801	1.30	10443.47	904.20	0.19
10		12.451	1.38	11574.56	1361.21	0.21
				5482574.39	946072.97	100.00

Software Version : 6.2.0.0.0:B27
 Reprocess Number : ry80m-108-pelc: 549
 Sample Name : 715 Bs C1 pHW
 Instrument Name : PELC
 Rack/Vial : 1/6
 Sample Amount : 1.000000
 Cycle : 6

Date : 1/30/02 9:16:32 AM
 Data Acquisition Time : 1/29/02 12:51:52 PM
 Channel : A
 Operator : lhshultz
 Dilution Factor : 1.000000

Result File : D:\Projects\L224715\RawData\60659.149.006.rst
 Sequence File : D:\Sequences\L224715\60659.149.idx

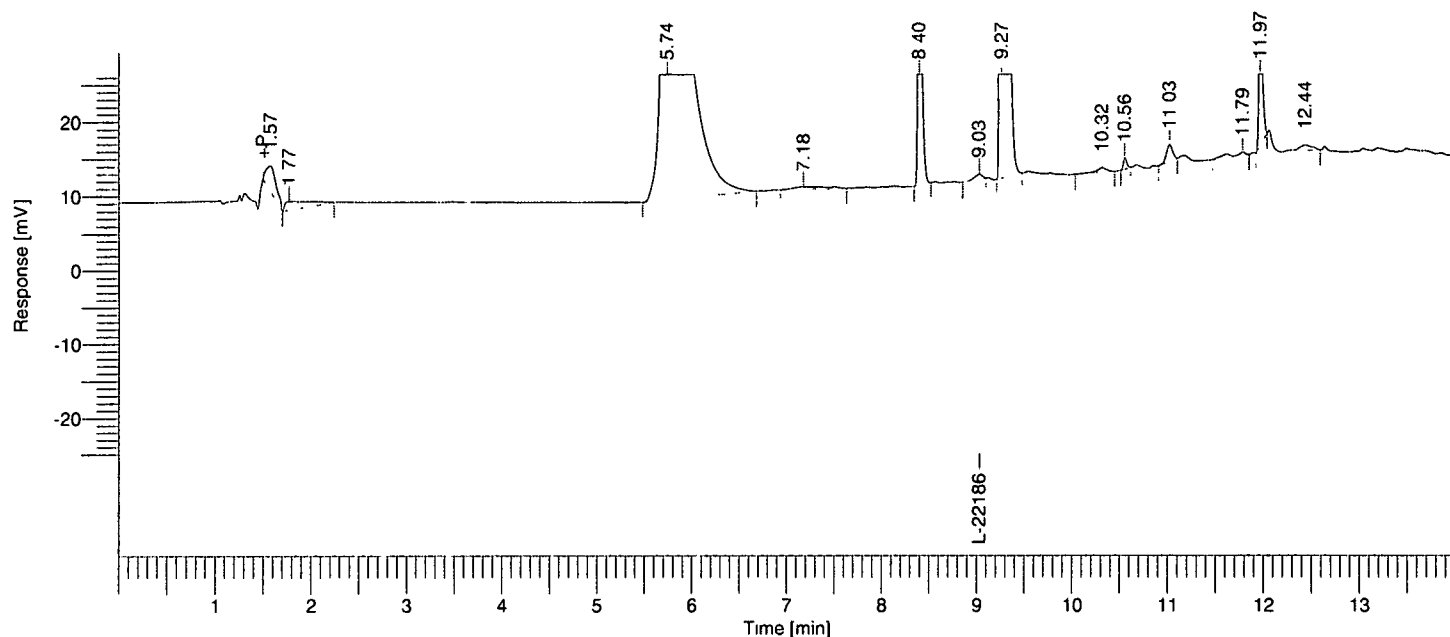

Single Injection Report

Rebecca Leigh Shultz
 NB 60659

Peak #	Component Name	Time [min]	RRT	Area [$\mu\text{V}\cdot\text{sec}$]	Height [μV]	Area [%]
1		1.574	0.17	48863.17	6618.48	0.94
2		1.773	0.20	38264.59	2232.97	0.74
3		5.743	0.64	2210350.41	140364.72	42.74
4		7.180	0.80	15564.40	673.34	0.30
5		8.401	0.93	207972.20	70459.21	4.02
7		9.267	1.03	2519010.80	657559.43	48.71
10		11.025	1.22	19272.17	4353.62	0.37
11		11.788	1.31	10291.53	854.18	0.20
12		11.972	1.33	90021.83	34674.77	1.74
13		12.439	1.38	11735.98	1359.47	0.23
				5171347.08	919150.18	100.00

Software Version : 6.2.0.0:B27
 Reprocess Number : ry80m-108-pelc: 550
 Sample Name : 715 Bs F1 pHW
 Instrument Name : PELC
 Rack/Vial : 1/7
 Sample Amount : 1.000000
 Cycle : 7

Date : 1/30/02 9:16:33 AM
 Data Acquisition Time : 1/29/02 1:11:23 PM
 Channel : A
 Operator : lhshultz
 Dilution Factor : 1.000000

Result File : D:\Projects\L224715\RawData\60659.149.007.rst
 Sequence File : D:\Sequences\L224715\60659.149.idx

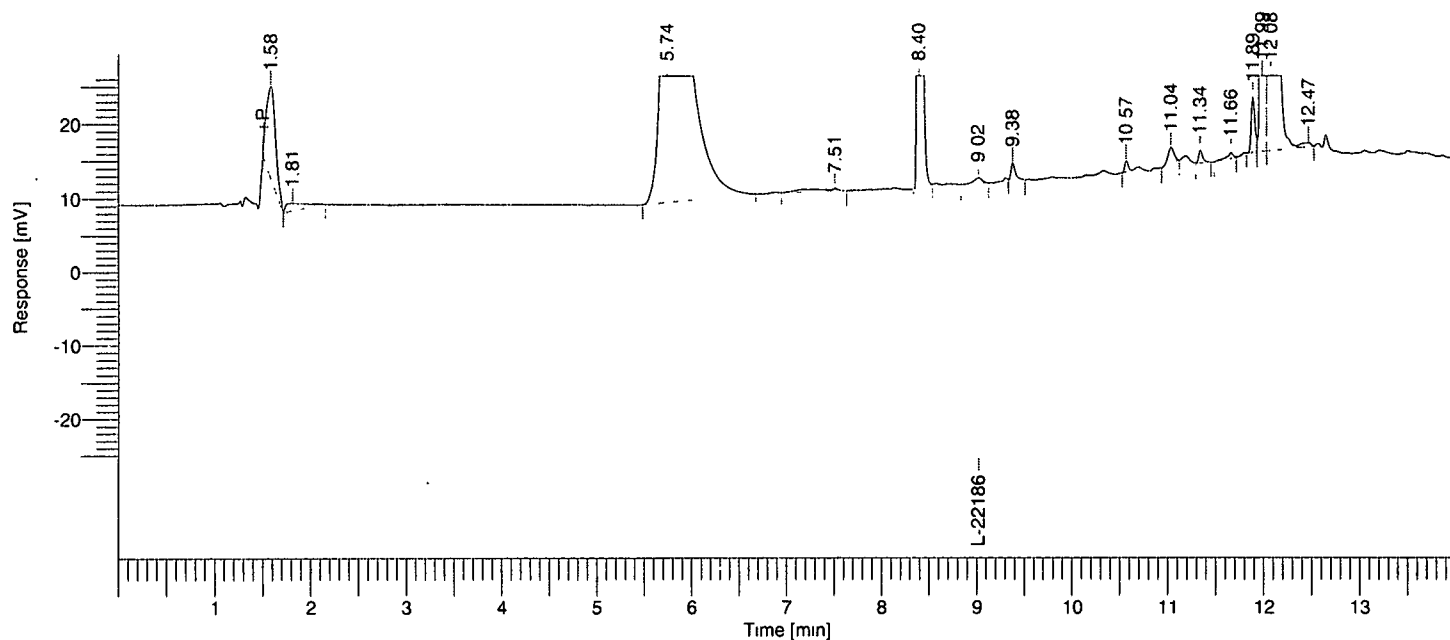

Single Injection Report

Rebecca Leigh Shultz
 NB 60659

Peak #	Component Name	Time [min]	RRT	Area [uV*sec]	Height [uV]	Area [%]
1		1.581	0.18	159376.15	24032.43	3.08
2		1.810	0.20	29447.09	1947.55	0.57
3		5.741	0.64	2117163.37	133673.08	40.93
4		7.513	0.83	16246.27	644.10	0.31
5		8.396	0.93	576057.56	177913.73	11.14
7		9.380	1.04	13030.79	4304.84	0.25
9		11.038	1.22	18743.11	4202.96	0.36
12		11.891	1.32	39206.76	14438.46	0.76
13		11.989	1.33	464765.98	129080.79	8.99
14		12.079	1.34	1738125.43	532175.05	33.61
				5172162.51	1.02e+06	100.00

Software Version : 6.2.0.0.0:B27
 Reprocess Number : ry80m-108-pelc: 551
 Sample Name : 715 Bs R1 pH2
 Instrument Name : PELC
 Rack/Vial : 1/8
 Sample Amount : 1.000000
 Cycle : 8

Date : 1/30/02 9:16:35 AM
 Data Acquisition Time : 1/29/02 1:30:56 PM
 Channel : A
 Operator : lhshultz
 Dilution Factor : 1.000000

Result File : D:\Projects\L224715\RawData\60659.149.008.rst
 Sequence File : D:\Sequences\L224715\60659.149.idx

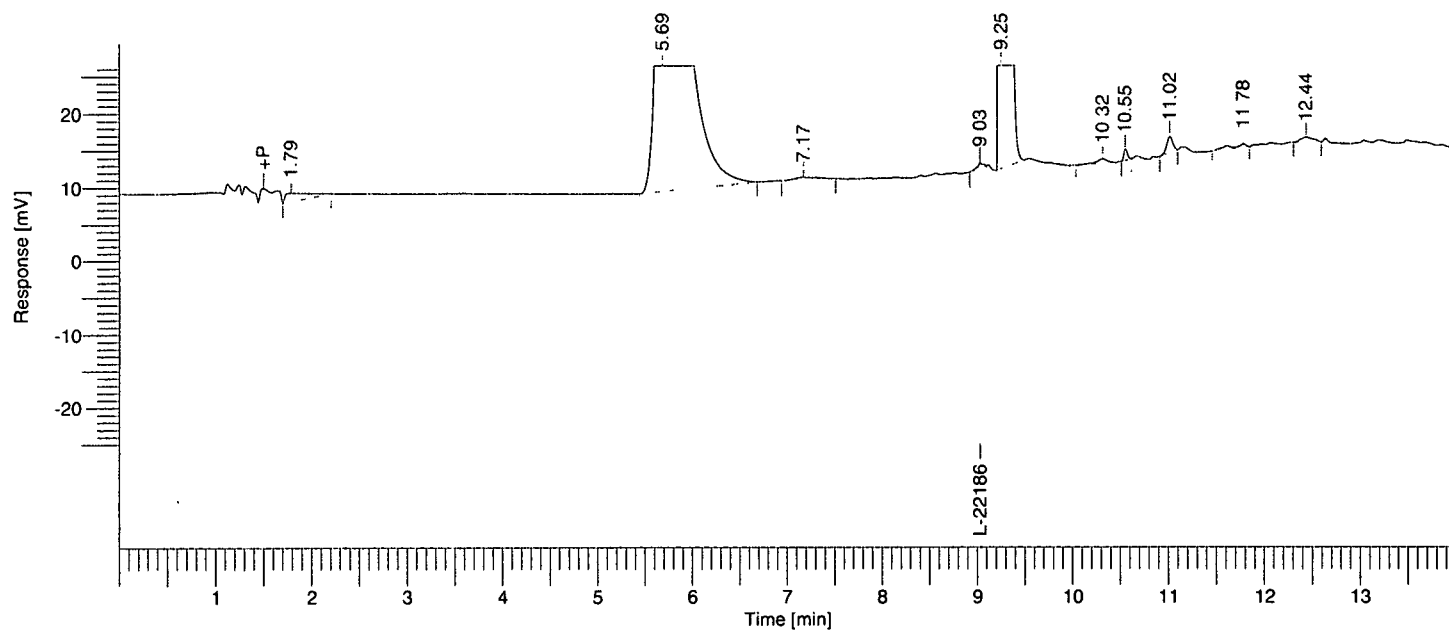

Single Injection Report

Rebecca Leigh Shultz
 NB 60659

Peak #	Component Name	Time [min]	RRT	Area [uV*sec]	Height [uV]	Area [%]
1		1.787	0.20	37941.75	2295.71	0.50
2		5.686	0.63	2809909.52	170010.02	36.97
3		7.174	0.79	10502.07	631.37	0.14
5		9.254	1.02	4701349.95	1.10e+06	61.86
8		11.021	1.22	18749.71	4262.84	0.25
9		11.784	1.30	10624.14	886.61	0.14
10		12.440	1.38	11439.28	1335.89	0.15
				7600516.43	1.28e+06	100.00

Software Version : 6.2.0.0:B27
 Reprocess Number : ry80m-108-pelc: 552
 Sample Name : 715 Bs C1 pH2
 Instrument Name : PELC
 Rack/Vial : 1/9
 Sample Amount : 1.000000
 Cycle : 9

Date : 1/30/02 9:16:38 AM
 Data Acquisition Time : 1/29/02 1:50:27 PM
 Channel : A
 Operator : lhshultz
 Dilution Factor : 1.000000

Result File : D:\Projects\L224715\RawData\60659.149.009.rst
 Sequence File : D:\Sequences\L224715\60659.149.idx

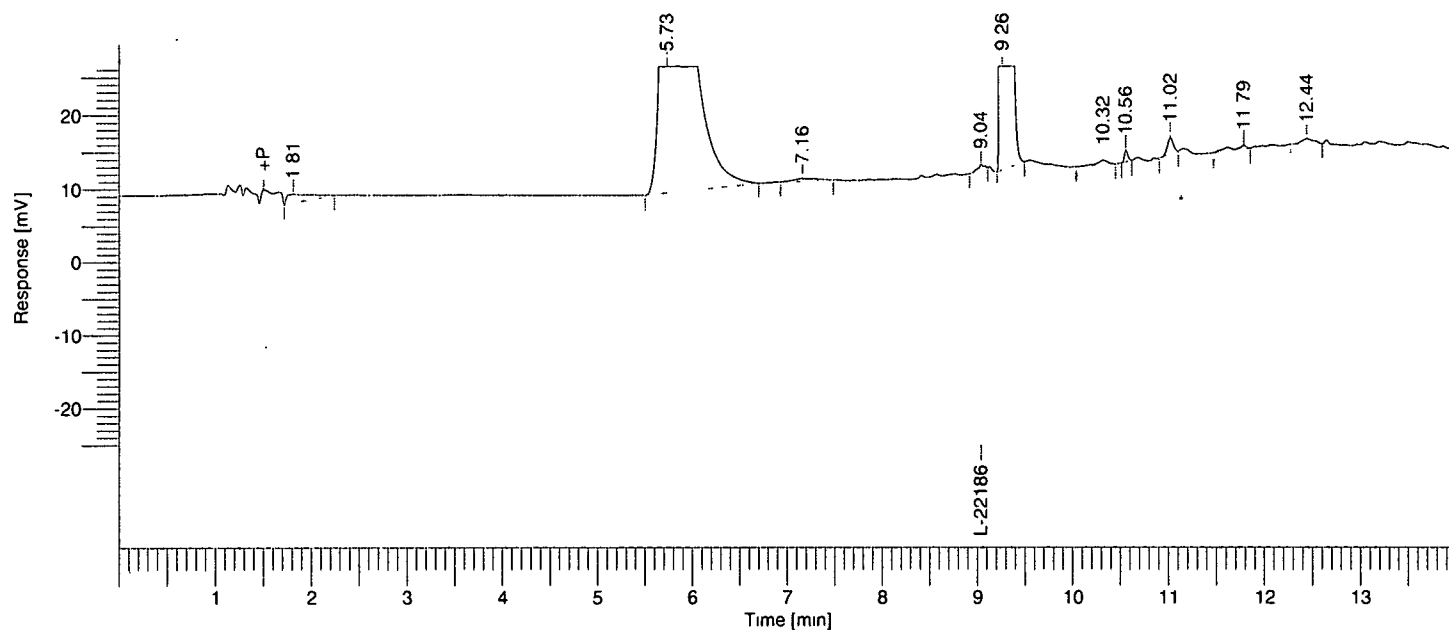

Single Injection Report

Rebecca Leigh Shultz
 NB 60659

Peak #	Component Name	Time [min]	RRT	Area [$\mu\text{V}\cdot\text{sec}$]	Height [μV]	Area [%]
1		1.811	0.20	37328.24	2128.15	0.51
2		5.732	0.63	2723471.11	167322.12	37.33
3		7.162	0.79	10608.34	631.10	0.15
5		9.263	1.02	4482205.31	1.07e+06	61.44
8		11.025	1.22	18924.06	4307.45	0.26
9		11.789	1.30	10697.95	897.88	0.15
10		12.444	1.38	11926.99	1374.09	0.16
				7295161.99	1.25e+06	100.00

Software Version : 6.2.0.0.0:B27
 Reprocess Number : ry80m-108-pelc: 553
 Sample Name : 715 Bs F1 pH2
 Instrument Name : PELC
 Rack/Vial : 1/10
 Sample Amount : 1.000000
 Cycle : 10

Date : 1/30/02 9:16:40 AM
 Data Acquisition Time : 1/29/02 2:10:00 PM
 Channel : A
 Operator : lhshultz
 Dilution Factor : 1.000000

Result File : D:\Projects\L224715\RawData\60659.149:010.rst
 Sequence File : D:\Sequences\L224715\60659.149.idx

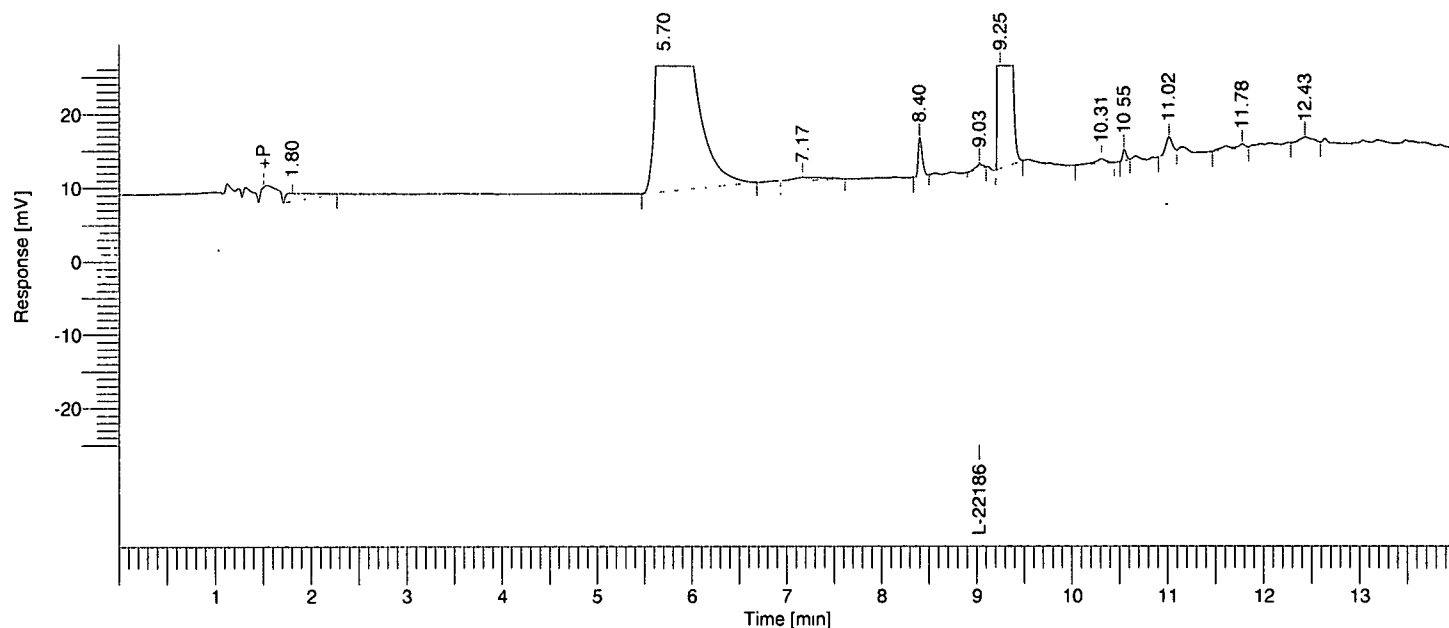

Single Injection Report

Rebecca Leigh Shultz
 NB 60659

Peak #	Component Name	Time [min]	RRT	Area [uV*sec]	Height [uV]	Area [%]
1		1.801	0.20	39924.75	2124.03	0.58
2		5.703	0.63	2597691.87	160696.41	37.87
3		7.168	0.79	16434.11	732.08	0.24
4		8.400	0.93	29803.54	10278.22	0.43
6		9.250	1.02	4134024.01	994487.49	60.27
9		11.016	1.22	18701.17	4238.16	0.27
10		11.779	1.30	10710.02	904.01	0.16
11		12.434	1.38	11922.39	1353.61	0.17
				6859211.86	1.17e+06	100.00

Software Version : 6.2.0.0.0:B27
 Reprocess Number : ry80m-108-pelc: 554
 Sample Name : 715 Bs R1 pH4
 Instrument Name : PELC
 Rack/Vial : 1/11
 Sample Amount : 1.000000
 Cycle : 11

Date : 1/30/02 9:16:41 AM
 Data Acquisition Time : 1/29/02 2:29:30 PM
 Channel : A
 Operator : lhshultz
 Dilution Factor : 1.000000

Result File : D:\Projects\L224715\RawData\60659.149.011.rst
 Sequence File : D:\Sequences\L224715\60659.149.idx

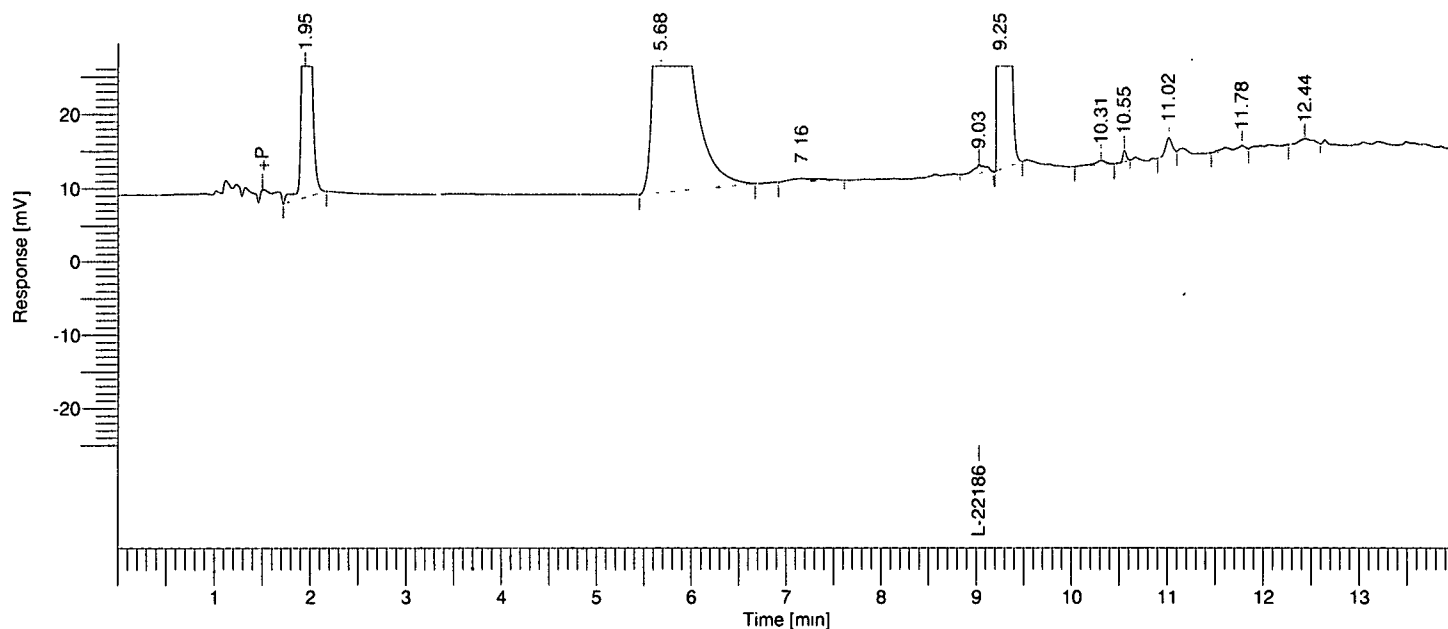

Single Injection Report

Rebecca Leigh Shultz
 NB 60659

Peak #	Component Name	Time [min]	RRT	Area [uV*sec]	Height [uV]	Area [%]
1		1.948	0.22	1202334.56	316960.87	14.33
2		5.675	0.63	2772026.65	169427.24	33.05
3		7.164	0.79	17429.92	718.17	0.21
4	L-221869	9.031	1.00	18111.79	2208.28	0.22
5		9.253	1.02	4325618.11	1.04e+06	51.57
6		10.311	1.14	10039.06	1187.98	0.12
8		11.020	1.22	19038.95	4293.14	0.23
9		11.782	1.30	10764.30	905.86	0.13
10		12.438	1.38	12546.53	1388.00	0.15
				8387909.87	1.53e+06	100.00

Software Version : 6.2.0.0:B27
 Reprocess Number : ry80m-108-pelc: 555
 Sample Name : 715 Bs C1 pH4
 Instrument Name : PELC
 Rack/Vial : 1/12
 Sample Amount : 1.000000
 Cycle : 12

Date : 1/30/02 9:16:43 AM
 Data Acquisition Time : 1/29/02 2:49:02 PM
 Channel : A
 Operator : lhshultz
 Dilution Factor : 1.000000

Result File : D:\Projects\L224715\RawData\60659.149.012.rst
 Sequence File : D:\Sequences\L224715\60659.149.idx

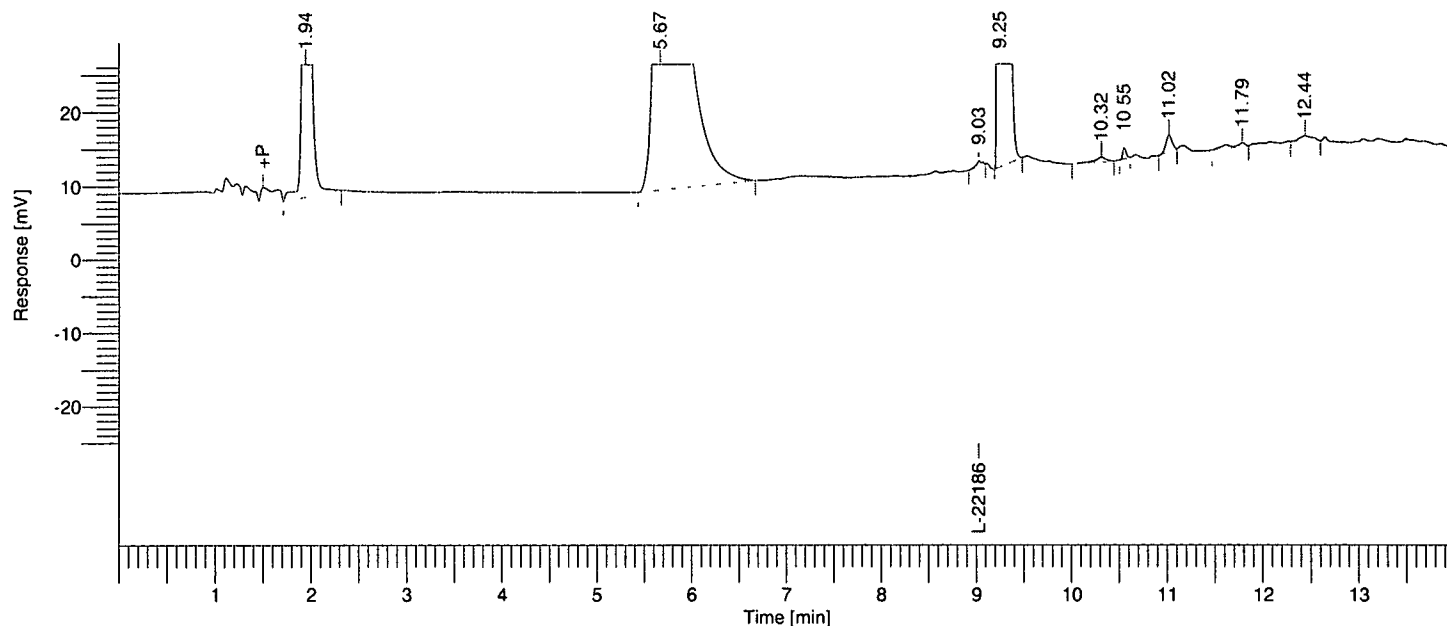

Single Injection Report

Rebecca Leigh Shultz
 NB 60659

Peak #	Component Name	Time [min]	RRT	Area [uV*sec]	Height [uV]	Area [%]
1		1.942	0.22	1276135.11	331791.97	13.90
2		5.669	0.63	3031907.17	180894.58	33.03
4		9.250	1.02	4817448.01	1.12e+06	52.49
5		10.316	1.14	10149.93	1267.66	0.11
7		11.023	1.22	19206.69	4306.33	0.21
8		11.788	1.31	10589.10	897.31	0.12
9		12.443	1.38	12450.60	1384.34	0.14
				9177886.60	1.64e+06	100.00

Software Version : 6.2.0.0:B27
 Reprocess Number : ry80m-108-pelc: 556
 Sample Name : 715 Bs F1 pH4
 Instrument Name : PELC
 Rack/Vial : 1/13
 Sample Amount : 1.000000
 Cycle : 13

Date : 1/30/02 9:16:45 AM
 Data Acquisition Time : 1/29/02 3:08:34 PM
 Channel : A
 Operator : lhshultz
 Dilution Factor : 1.000000

Result File : D:\Projects\L224715\RawData\60659.149.013.rst
 Sequence File : D:\Sequences\L224715\60659.149.idx

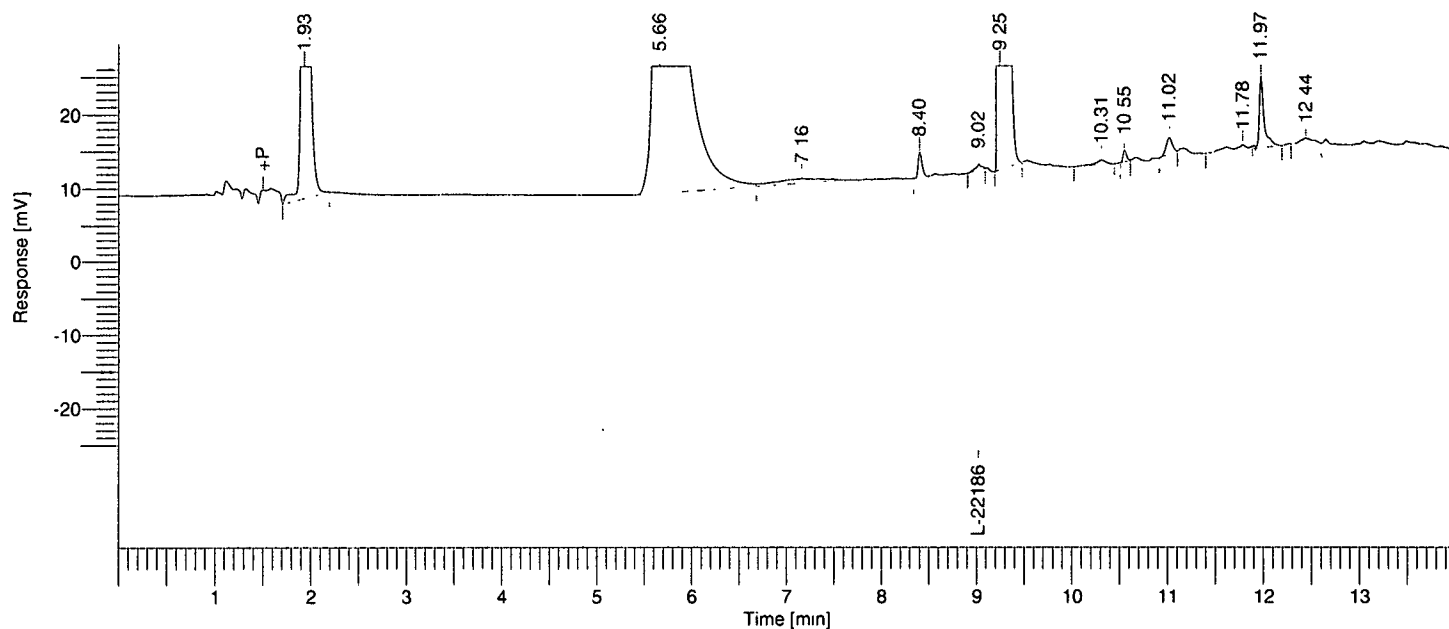

Single Injection Report

Rebecca Leigh Shultz
 NB 60659

Peak #	Component Name	Time [min]	RRT	Area [uV*sec]	Height [uV]	Area [%]
1		1.933	0.21	1157683.82	302915.29	14.54
2		5.661	0.63	2630962.57	159321.08	33.04
3		7.161	0.79	42343.38	1154.65	0.53
4		8.400	0.93	18893.61	6686.34	0.24
6		9.245	1.02	4003404.18	965720.52	50.28
9		11.019	1.22	18976.33	4261.69	0.24
10		11.783	1.31	14674.81	1105.19	0.18
11		11.973	1.33	63911.52	18687.13	0.80
12		12.441	1.38	12085.54	1359.98	0.15
				7962935.77	1.46e+06	100.00

Software Version : 6.2.0.0:B27
 Reprocess Number : ry80m-108-pelc: 557
 Sample Name : 715 Bs R1 pH6
 Instrument Name : PELC
 Rack/Vial : 1/14
 Sample Amount : 1.000000
 Cycle : 14

Date : 1/30/02 9:16:47 AM
 Data Acquisition Time : 1/29/02 3:28:07 PM
 Channel : A
 Operator : lhshultz
 Dilution Factor : 1.000000

Result File : D:\Projects\L224715\RawData\60659.149.014.rst
 Sequence File : D:\Sequences\L224715\60659.149.idx

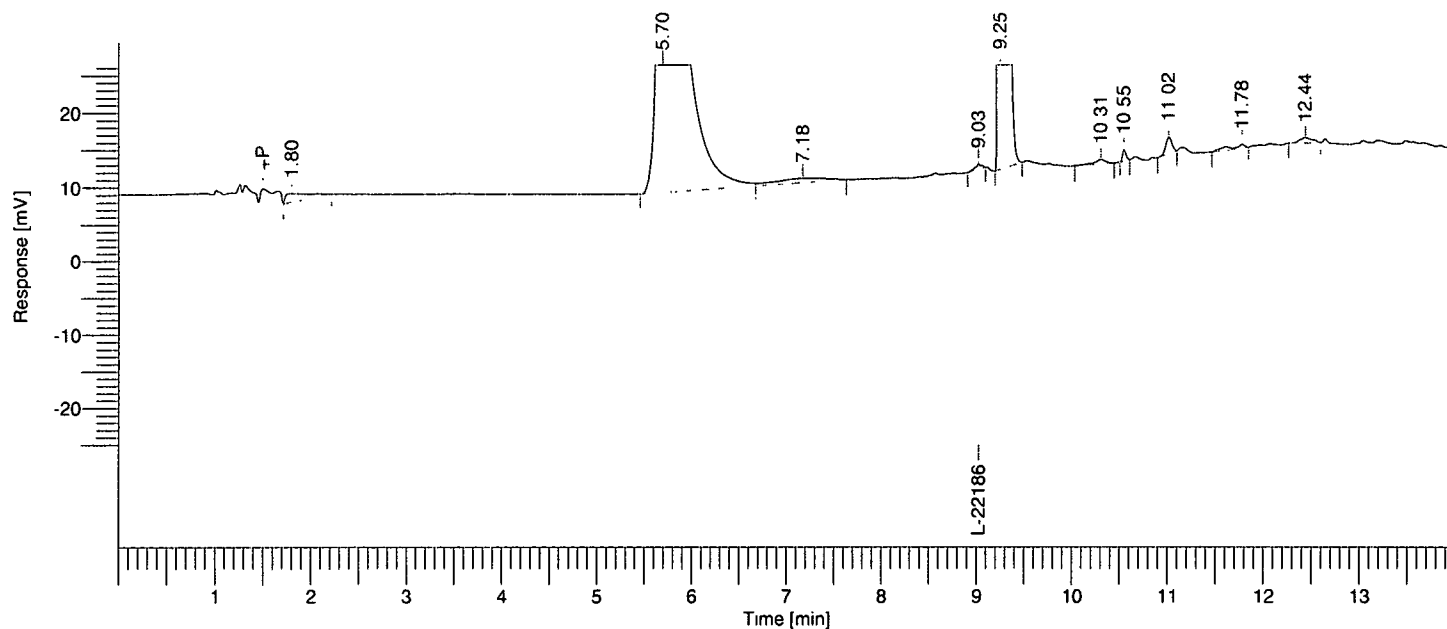

Single Injection Report

Rebecca Leigh Shultz
 NB 60659

Peak #	Component Name	Time [min]	RRT	Area [uV*sec]	Height [uV]	Area [%]
1		1.803	0.20	36610.18	2171.51	0.61
2		5.696	0.63	2333024.58	145484.54	38.74
3		7.177	0.80	43868.22	1159.64	0.73
5		9.252	1.03	3566688.30	881055.47	59.23
8		11.020	1.22	19032.92	4270.89	0.32
9		11.783	1.31	10919.69	914.95	0.18
10		12.442	1.38	12063.99	1361.34	0.20
				6022207.89	1.04e+06	100.00

Software Version : 6.2.0.0:B27
 Reprocess Number : ry80m-108-pelc: 558
 Sample Name : 715 Bs C1 pH6
 Instrument Name : PELC
 Rack/Vial : 1/15
 Sample Amount : 1.000000
 Cycle : 15

Date : 1/30/02 9:16:48 AM
 Data Acquisition Time : 1/29/02 3:47:39 PM
 Channel : A
 Operator : lhshultz
 Dilution Factor : 1.000000

Result File : D:\Projects\L224715\RawData\60659.149.015.rst
 Sequence File : D:\Sequences\L224715\60659.149.idx

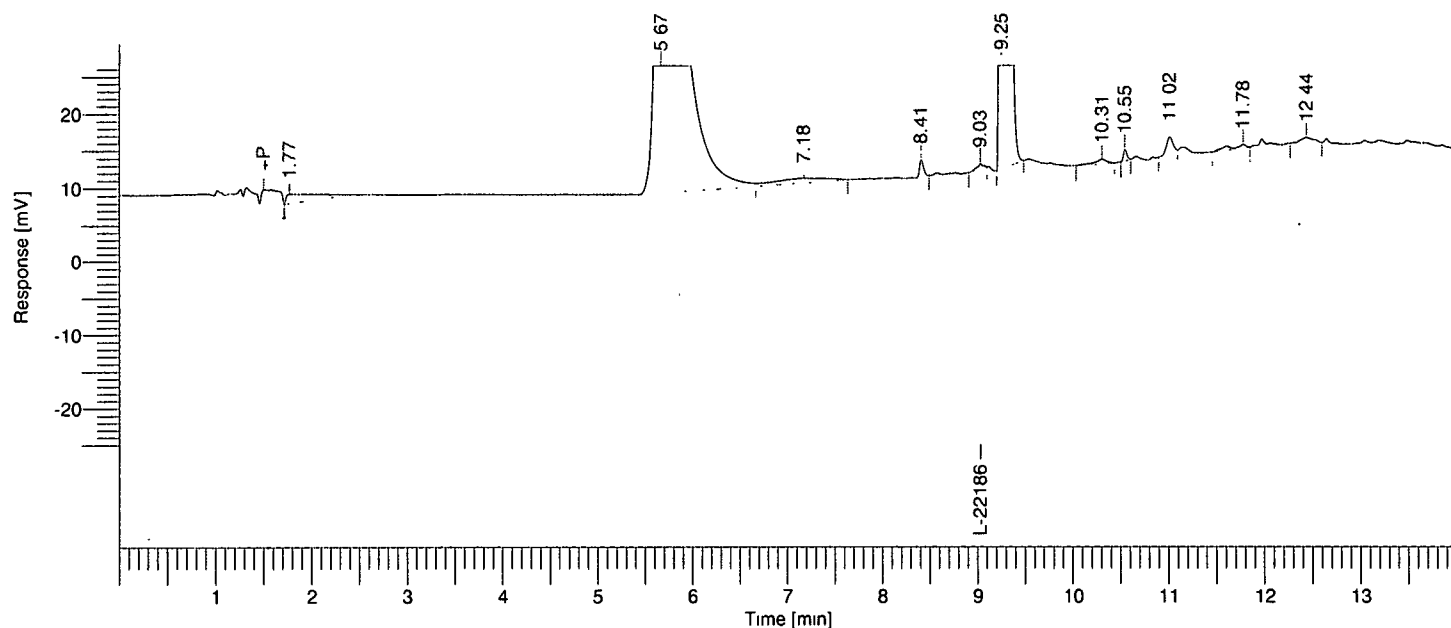

Single Injection Report

Rebecca Leigh Shultz
 NB 60659

Peak #	Component Name	Time [min]	RRT	Area [uV*sec]	Height [uV]	Area [%]
1		1.769	0.20	50346.39	2317.42	0.72
2		5.667	0.63	2586476.78	157864.71	36.94
3		7.176	0.79	45663.04	1192.68	0.65
4		8.408	0.93	12848.69	4579.77	0.18
6		9.254	1.02	4253807.44	1.01e+06	60.76
7		10.308	1.14	10273.44	1195.68	0.15
9		11.015	1.22	18868.34	4228.67	0.27
10		11.780	1.30	10897.29	882.91	0.16
11		12.438	1.38	12344.61	1379.41	0.18
				7001526.02	1.19e+06	100.00

Software Version : 6.2.0.0.0:B27
 Reprocess Number : ry80m-108-pelc: 559
 Sample Name : 715 Bs F1 pH6
 Instrument Name : PELC
 Rack/Vial : 1/16
 Sample Amount : 1.000000
 Cycle : 16

Date : 1/30/02 9:16:50 AM
 Data Acquisition Time : 1/29/02 4:07:11 PM
 Channel : A
 Operator : lhshultz
 Dilution Factor : 1.000000

Result File : D:\Projects\L224715\RawData\60659.149.016.rst
 Sequence File : D:\Sequences\L224715\60659.149.idx

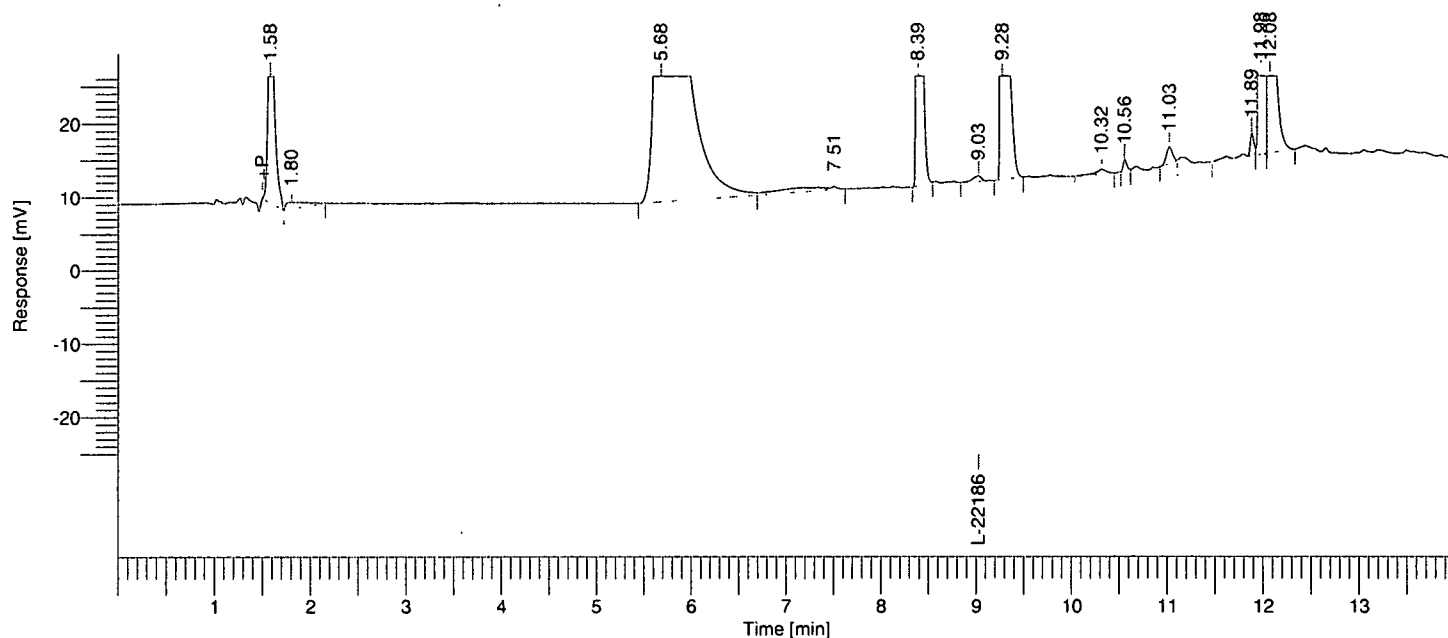

Single Injection Report

Rebecca Leigh Shultz
 NB 60659

Peak #	Component Name	Time [min]	RRT	Area [uV*sec]	Height [uV]	Area [%]
1		1.583	0.18	245277.46	52980.60	3.79
2		1.804	0.20	26460.25	1794.44	0.41
3		5.683	0.63	2531369.18	154764.44	39.15
4		7.507	0.83	43058.67	831.76	0.67
5		8.392	0.93	667266.77	197770.91	10.32
7		9.277	1.03	916450.77	276869.98	14.17
10		11.027	1.22	18716.97	4258.87	0.29
11		11.886	1.32	24580.89	6025.71	0.38
12		11.981	1.33	1317747.47	465837.22	20.38
13		12.075	1.34	674896.47	193185.76	10.44
				6465824.91	1.35e+06	100.00

Software Version : 6.2.0.0.0:B27
 Reprocess Number : ry80m-108-pelc: 560
 Sample Name : 715 Bs R1 pH8
 Instrument Name : PELC
 Rack/Vial : 1/17
 Sample Amount : 1.000000
 Cycle : 17

Date : 1/30/02 9:16:52 AM
 Data Acquisition Time : 1/29/02 4:26:43 PM
 Channel : A
 Operator : lhshultz
 Dilution Factor : 1.000000

Result File : D:\Projects\L224715\RawData\60659.149.017.rst
 Sequence File : D:\Sequences\L224715\60659.149.idx

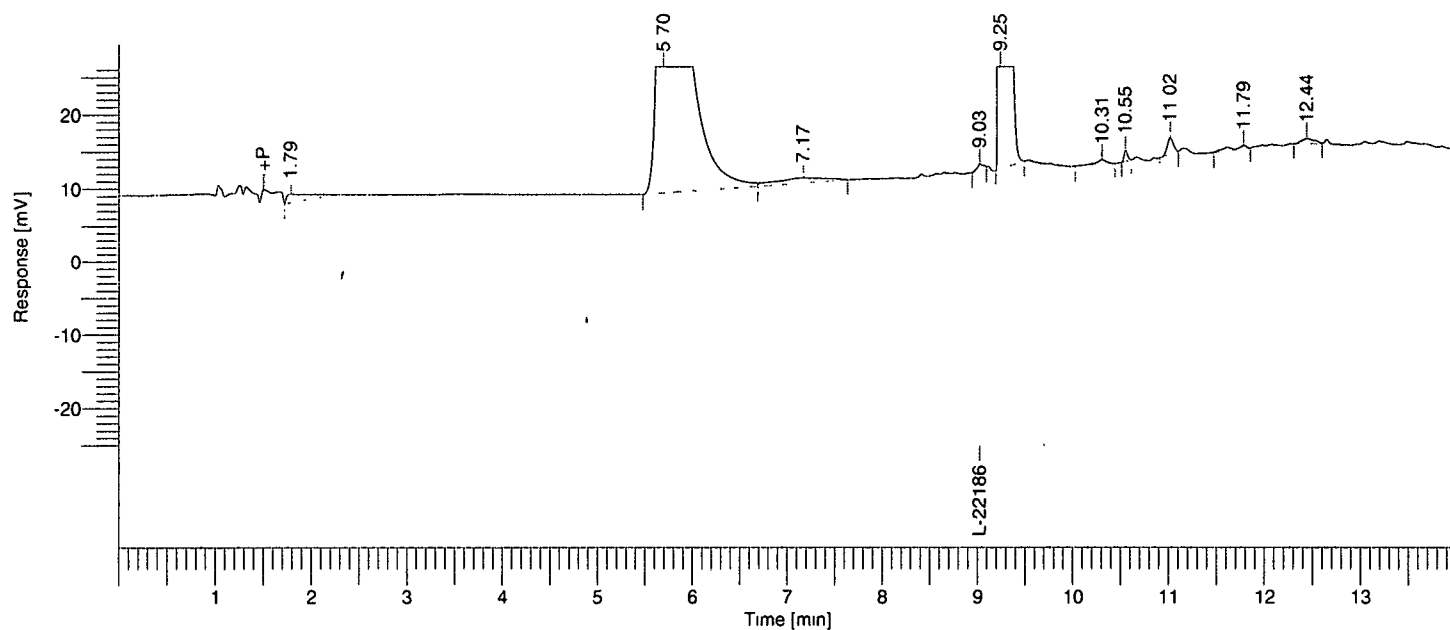

Single Injection Report

Rebecca Leigh Shultz
 NB 60659

Peak #	Component Name	Time [min]	RRT	Area [uV*sec]	Height [uV]	Area [%]
1		1.788	0.20	36150.91	2191.05	0.53
2		5.697	0.63	2497382.20	151345.05	36.81
3		7.173	0.79	47576.15	1293.35	0.70
5		9.248	1.02	4161918.37	1.01e+06	61.34
8		11.023	1.22	19071.69	4296.81	0.28
9		11.787	1.31	10733.57	904.86	0.16
10		12.444	1.38	11812.96	1344.33	0.17
				6784645.85	1.17e+06	100.00

Software Version : 6.2.0.0:B27
 Reprocess Number : ry80m-108-pelc: 561
 Sample Name : 715 Bs C1 pH8
 Instrument Name : PELC
 Rack/Vial : 1/18
 Sample Amount : 1.000000
 Cycle : 18

Date : 1/30/02 9:16:53 AM
 Data Acquisition Time : 1/29/02 4:46:15 PM
 Channel : A
 Operator : lhshultz
 Dilution Factor : 1.000000

Result File : D:\Projects\L224715\RawData\60659.149.018.rst
 Sequence File : D:\Sequences\L224715\60659.149.idx

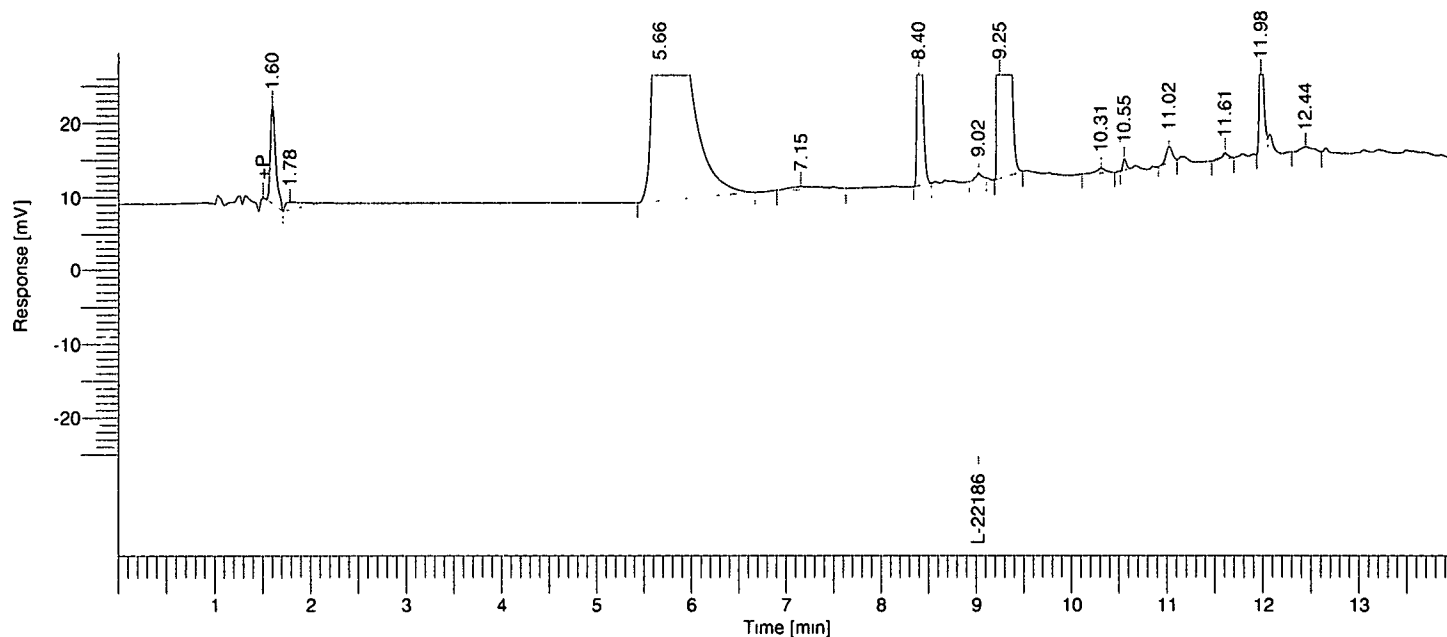

Single Injection Report

Rebecca Leigh Shultz
 NB 60659

Peak #	Component Name	Time [min]	RRT	Area [uV*sec]	Height [uV]	Area [%]
1		1.597	0.18	98282.69	25617.10	1.52
2		1.782	0.20	24818.47	1951.65	0.38
3		5.664	0.63	2565836.97	156022.29	39.58
4		7.155	0.79	19489.89	775.70	0.30
5		8.396	0.93	265784.70	86326.74	4.10
7		9.247	1.02	3385653.72	855287.79	52.22
10		11.021	1.22	18863.45	4253.98	0.29
12		11.979	1.33	92134.65	35582.97	1.42
13		12.443	1.38	12069.16	1361.74	0.19
				6482933.71	1.17e+06	100.00

Software Version : 6.2.0.0.0:B27
 Reprocess Number : ry80m-108-pelc: 562
 Sample Name : 715 Bs F1 pH8
 Instrument Name : PELC
 Rack/Vial : 1/19
 Sample Amount : 1.000000
 Cycle : 19

Date : 1/30/02 9:16:55 AM
 Data Acquisition Time : 1/29/02 5:05:48 PM
 Channel : A
 Operator : lhshultz
 Dilution Factor : 1.000000

Result File : D:\Projects\L224715\RawData\60659.149.019.rst
 Sequence File : D:\Sequences\L224715\60659.149.idx

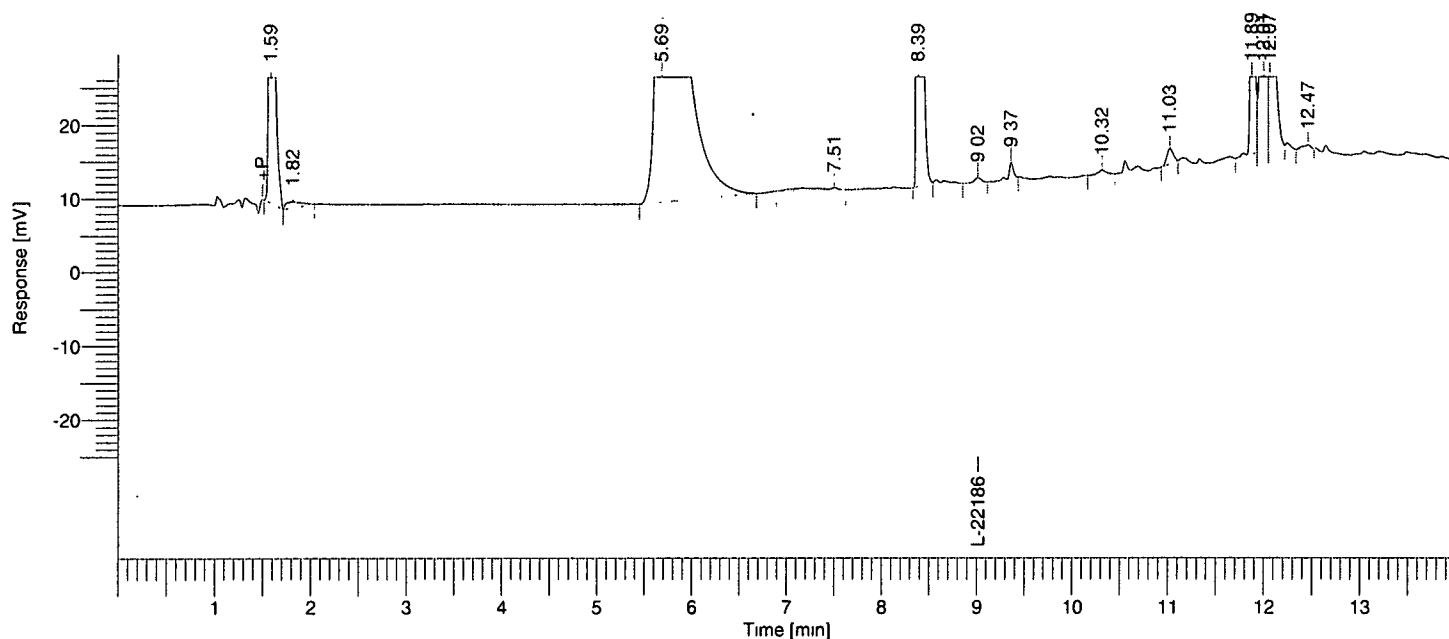

Single Injection Report

Rebecca Leigh Shultz
 NB 60659

Peak #	Component Name	Time [min]	RRT	Area [uV*sec]	Height [uV]	Area [%]
1		1.588	0.18	448356.50	119585.60	8.12
2		1.819	0.20	18216.05	1543.45	0.33
3		5.688	0.63	2439508.27	150006.67	44.18
4		7.508	0.83	17583.01	691.57	0.32
5		8.394	0.93	768506.43	222254.71	13.92
7		9.368	1.04	11461.11	4252.32	0.21
9		11.030	1.22	18802.56	4117.80	0.34
10		11.885	1.32	220967.88	76566.20	4.00
11		12.008	1.33	1189236.51	385406.71	21.54
12		12.070	1.34	388989.66	124505.24	7.04
				5521627.99	1.09e+06	100.00

Software Version : 6.2.0.0:B27
 Reprocess Number : ry80m-108-pelc: 563
 Sample Name : 715 Bs R1 pH10
 Instrument Name : PELC
 Rack/Vial : 1/20
 Sample Amount : 1.000000
 Cycle : 20

Date : 1/30/02 9:16:57 AM
 Data Acquisition Time : 1/29/02 5:25:20 PM
 Channel : A
 Operator : lhshultz
 Dilution Factor : 1.000000

Result File : D:\Projects\L224715\RawData\60659.149.020.rst
 Sequence File : D:\Sequences\L224715\60659.149.idx

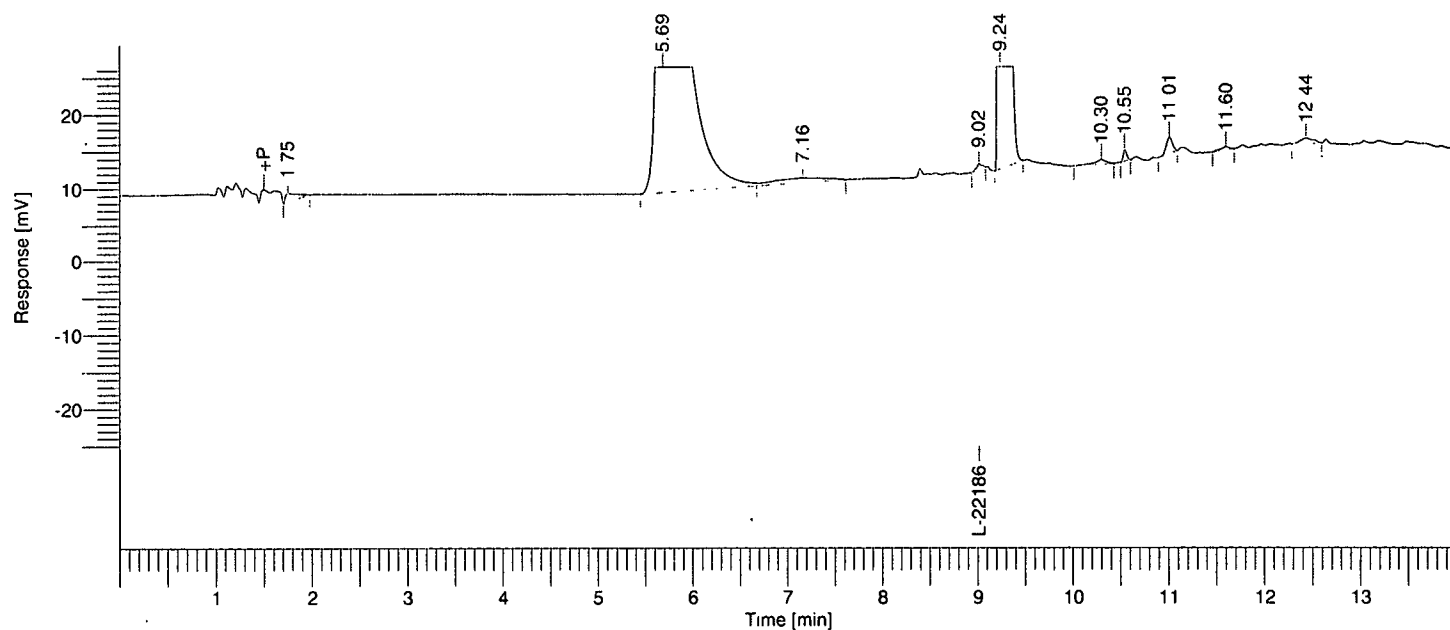

Single Injection Report

Rebecca Leigh Shultz
 NB 60659

Peak #	Component Name	Time [min]	RRT	Area [uV*sec]	Height [uV]	Area [%]
1		1.750	0.19	18755.17	2202.74	0.28
2		5.685	0.63	2516576.09	151939.48	37.92
3		7.164	0.79	46230.66	1216.45	0.70
5		9.240	1.02	4024057.90	973967.29	60.63
8		11.014	1.22	18922.91	4246.45	0.29
10		12.438	1.38	12014.02	1331.56	0.18
				6636556.76	1.13e+06	100.00

Software Version : 6.2.0.0.0:B27
 Reprocess Number : ry80m-108-pelc: 564
 Sample Name : 715 Bs C1 pH10
 Instrument Name : PELC
 Rack/Vial : 1/21
 Sample Amount : 1.000000
 Cycle : 21

Date : 1/30/02 9:16:58 AM
 Data Acquisition Time : 1/29/02 5:44:50 PM
 Channel : A
 Operator : lhshultz
 Dilution Factor : 1.000000

Result File : D:\Projects\L224715\RawData\60659.149.021.rst
 Sequence File : D:\Sequences\L224715\60659.149.idx

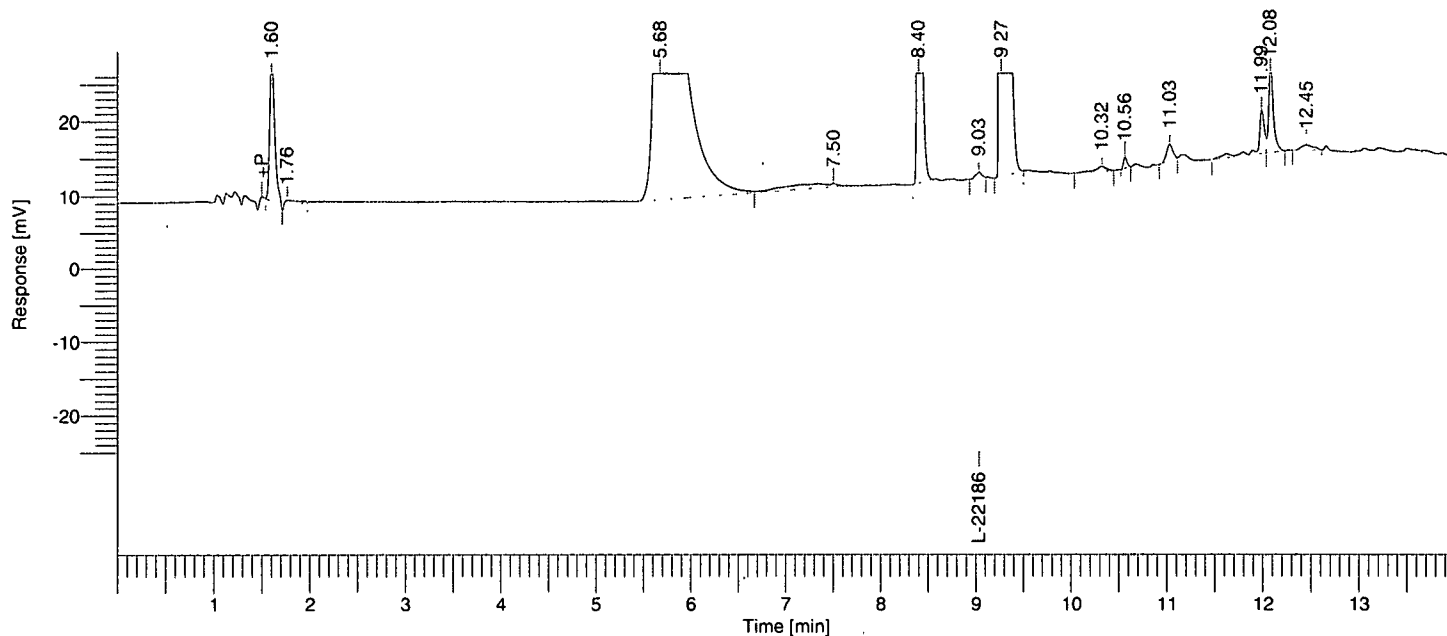

Single Injection Report

Rebecca Leigh Shultz
 NB 60659

Peak #	Component Name	Time [min]	RRT	Area [uV*sec]	Height [uV]	Area [%]
1		1.601	0.18	140171.19	37888.41	2.58
2		1.764	0.20	17146.14	2064.30	0.32
3		5.677	0.63	2249247.68	138906.27	41.46
4		7.504	0.83	43293.10	841.39	0.80
5		8.401	0.93	379531.25	117507.53	7.00
7		9.269	1.03	2435525.62	639698.09	44.89
10		11.031	1.22	18889.59	4217.03	0.35
11		11.987	1.33	53367.18	11432.44	0.98
12		12.080	1.34	76495.81	23665.37	1.41
13		12.455	1.38	11822.15	1341.94	0.22
				5425489.72	977562.77	100.00

Software Version : 6.2.0.0:B27
 Reprocess Number : ry80m-108-pelc: 565
 Sample Name : 715 Bs F1 pH10
 Instrument Name : PELC
 Rack/Vial : 1/22
 Sample Amount : 1.000000
 Cycle : 22

Date : 1/30/02 9:17:00 AM
 Data Acquisition Time : 1/29/02 6:04:22 PM
 Channel : A
 Operator : lhshultz
 Dilution Factor : 1.000000

Result File : D:\Projects\L224715\RawData\60659.149.022.rst
 Sequence File : D:\Sequences\L224715\60659.149.idx

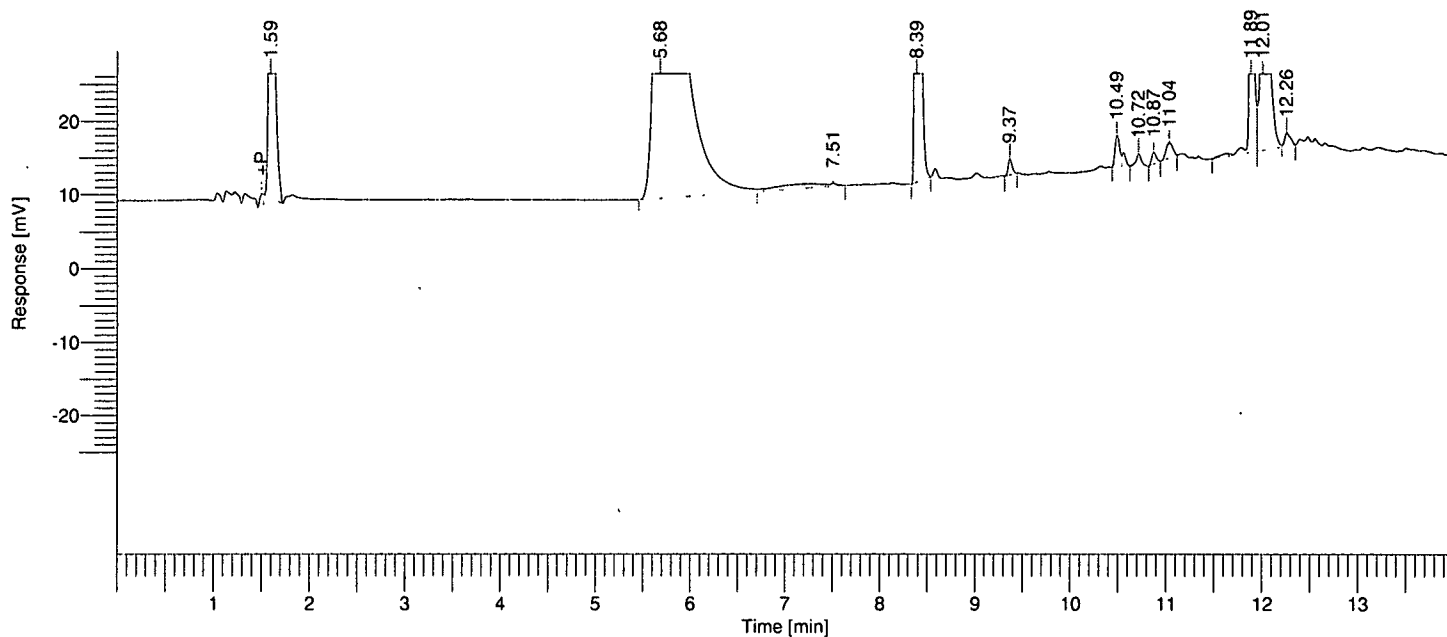

Single Injection Report

Rebecca Leigh Shultz
 NB 60659

Peak #	Component Name	Time [min]	RRT	Area [$\mu\text{V}\cdot\text{sec}$]	Height [μV]	Area [%]
1		1.594	0.18	449981.62	119964.55	9.14
2		5.685	0.64	2461351.51	147577.24	50.02
3		7.510	0.85	43602.53	846.99	0.89
4		8.388	0.95	885817.44	254601.63	18.00
5		9.367	1.06	12196.69	4278.97	0.25
6		10.489	1.19	19792.91	6918.23	0.40
7		10.716	1.21	12438.25	3257.18	0.25
8		10.874	1.23	10198.35	3121.12	0.21
9		11.038	1.25	19857.37	4062.70	0.40
10		11.888	1.35	223487.54	68146.87	4.54
11		12.012	1.36	767546.46	218097.69	15.60
12		12.260	1.39	14769.08	3562.53	0.30
				4921039.75	834435.69	100.00

Software Version : 6.2.0.0:B27
 Reprocess Number : ry80m-108-pelc: 566
 Sample Name : 715 Tar R1
 Instrument Name : PELC
 Rack/Vial : 1/23
 Sample Amount : 1.000000
 Cycle : 23

Date : 1/30/02 9:17:01 AM
 Data Acquisition Time : 1/29/02 6:23:54 PM
 Channel : A
 Operator : lhshultz
 Dilution Factor : 1.000000

Result File : D:\Projects\L224715\RawData\60659.149.023.rst
 Sequence File : D:\Sequences\L224715\60659.149.idx

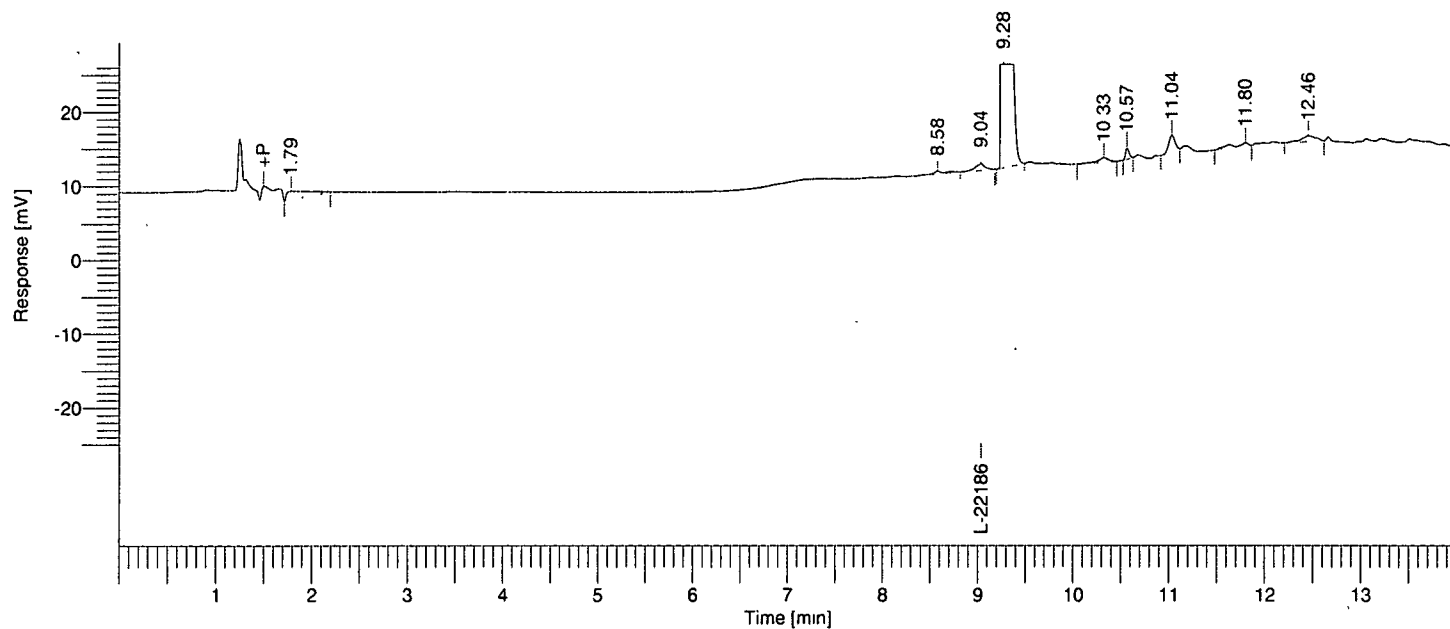

Single Injection Report

Rebecca Leigh Shultz
 NB 60659

Peak #	Component Name	Time [min]	RRT	Area [uV*sec]	Height [uV]	Area [%]
1		1.787	0.20	32990.00	2159.84	1.66
3	L-221869	9.039	1.00	13308.14	1855.28	0.67
4		9.276	1.03	1900616.38	519211.17	95.35
7		11.037	1.22	19316.41	4293.09	0.97
8		11.803	1.31	10919.12	894.88	0.55
9		12.458	1.38	16112.13	1524.32	0.81
				1993262.18	529938.57	100.00

Software Version : 6.2.0.0:B27
 Reprocess Number : ry80m-108-pelc: 567
 Sample Name : 715 Tar D1
 Instrument Name : PELC
 Rack/Vial : 1/24
 Sample Amount : 1.000000
 Cycle : 24

Date : 1/30/02 9:17:03 AM
 Data Acquisition Time : 1/29/02 6:43:27 PM
 Channel : A
 Operator : lhshultz
 Dilution Factor : 1.000000

Result File : D:\Projects\L224715\RawData\60659.149.024.rst
 Sequence File : D:\Sequences\L224715\60659.149.idx

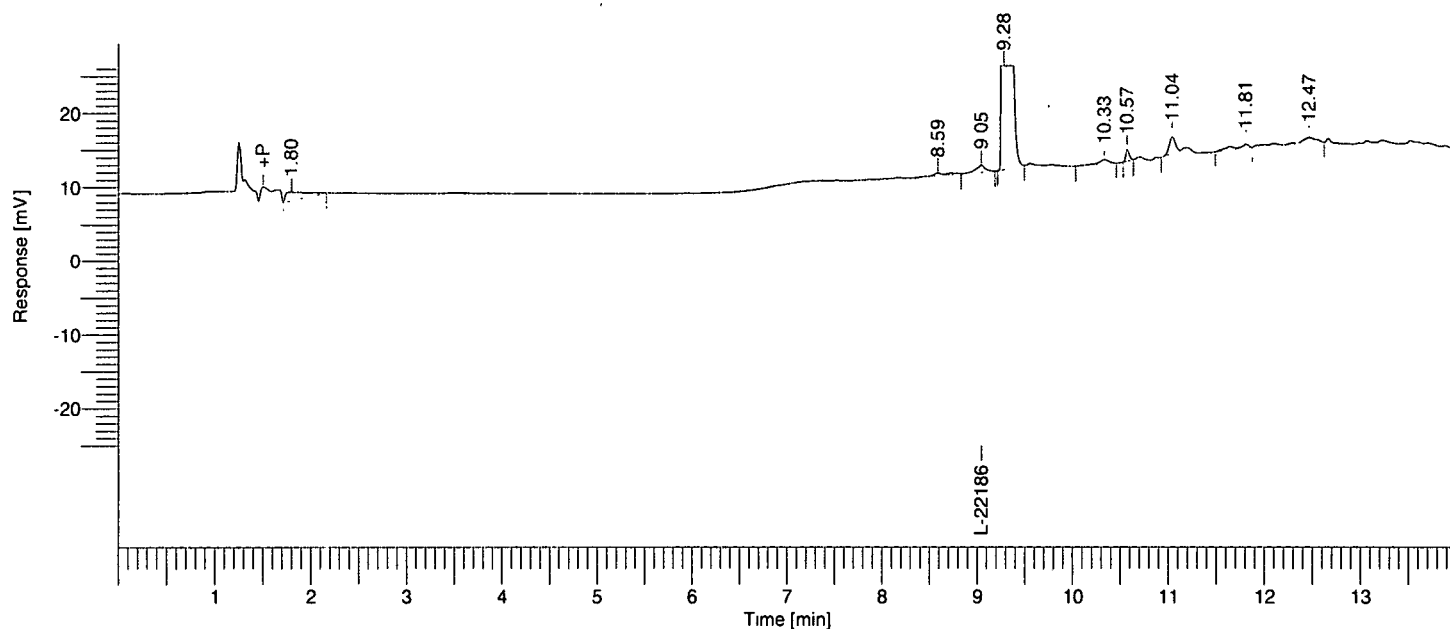

Single Injection Report

Rebecca Leigh Shultz
 NB 60659

Peak #	Component Name	Time [min]	RRT	Area [uV*sec]	Height [uV]	Area [%]
1		1.797	0.20	33436.35	2210.27	1.73
3	L-221869	9.046	1.00	13681.98	1965.75	0.71
4		9.284	1.03	1840155.68	505786.41	95.42
7		11.044	1.22	19048.14	4307.54	0.99
8		11.810	1.31	10780.68	918.48	0.56
9		12.467	1.38	11448.18	1328.07	0.59
				1928551.01	516516.51	100.00

Software Version : 6.2.0.0:B27
 Reprocess Number : ry80m-108-pelc: 568
 Sample Name : 715 Tar F1
 Instrument Name : PELC
 Rack/Vial : 1/25
 Sample Amount : 1.000000
 Cycle : 25

Date : 1/30/02 9:17:05 AM
 Data Acquisition Time : 1/29/02 7:02:59 PM
 Channel : A
 Operator : lhshultz
 Dilution Factor : 1.000000

Result File : D:\Projects\L224715\RawData\60659.149.025.rst
 Sequence File : D:\Sequences\L224715\60659.149.idx

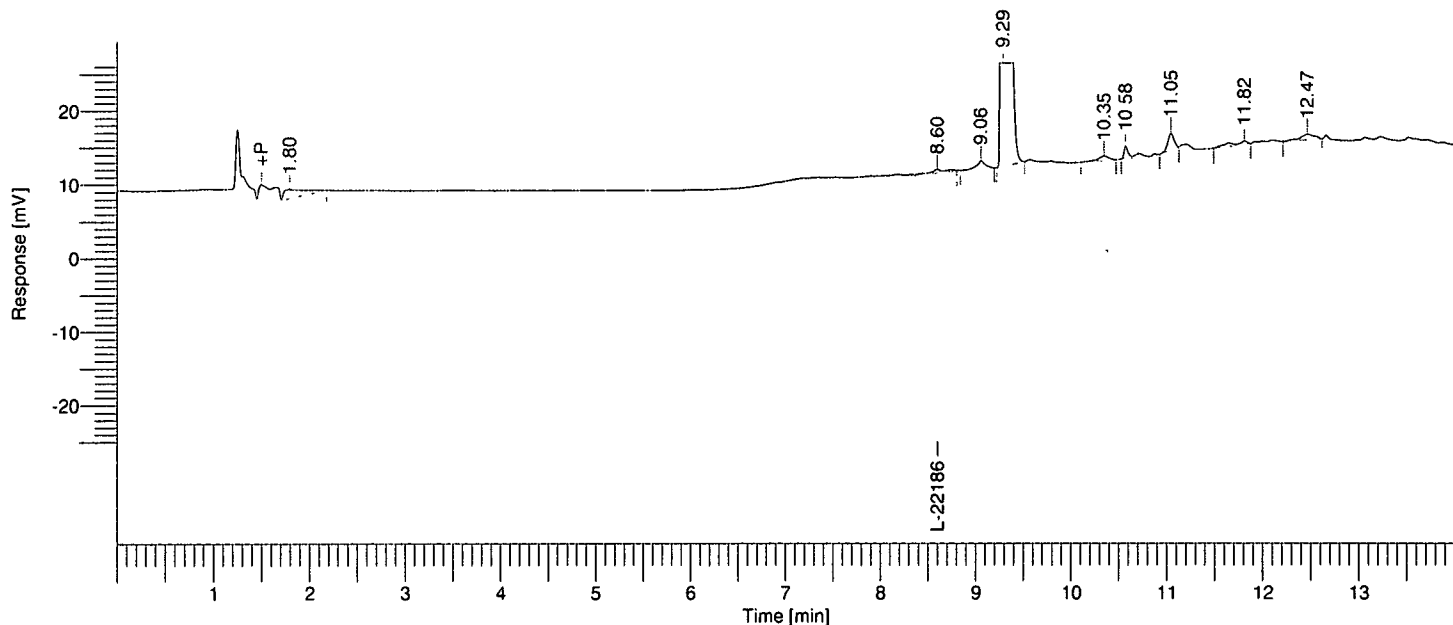

Single Injection Report

Rebecca Leigh Shultz
 NB 60659

Peak #	Component Name	Time [min]	RRT	Area [uV*sec]	Height [uV]	Area [%]
1		1.796	0.21	34712.78	2205.88	1.49
3		9.061	1.05	14419.79	2224.50	0.62
4		9.292	1.08	2232949.22	590278.99	95.97
7		11.051	1.28	18905.39	4323.77	0.81
8		11.815	1.37	10575.60	883.15	0.45
9		12.470	1.45	15054.57	1486.04	0.65
				2326617.34	601402.33	100.00

Software Version : 6.2.0.0:B27
 Reprocess Number : ry80m-108-pelc: 569
 Sample Name : 715 Tar R1 pHW
 Instrument Name : PELC
 Rack/Vial : 1/26
 Sample Amount : 1.000000
 Cycle : 26

Date : 1/30/02 9:17:06 AM
 Data Acquisition Time : 1/29/02 7:22:31 PM
 Channel : A
 Operator : lhshultz
 Dilution Factor : 1.000000

Result File : D:\Projects\L224715\RawData\60659.149.026.rst
 Sequence File : D:\Sequences\L224715\60659.149.idx

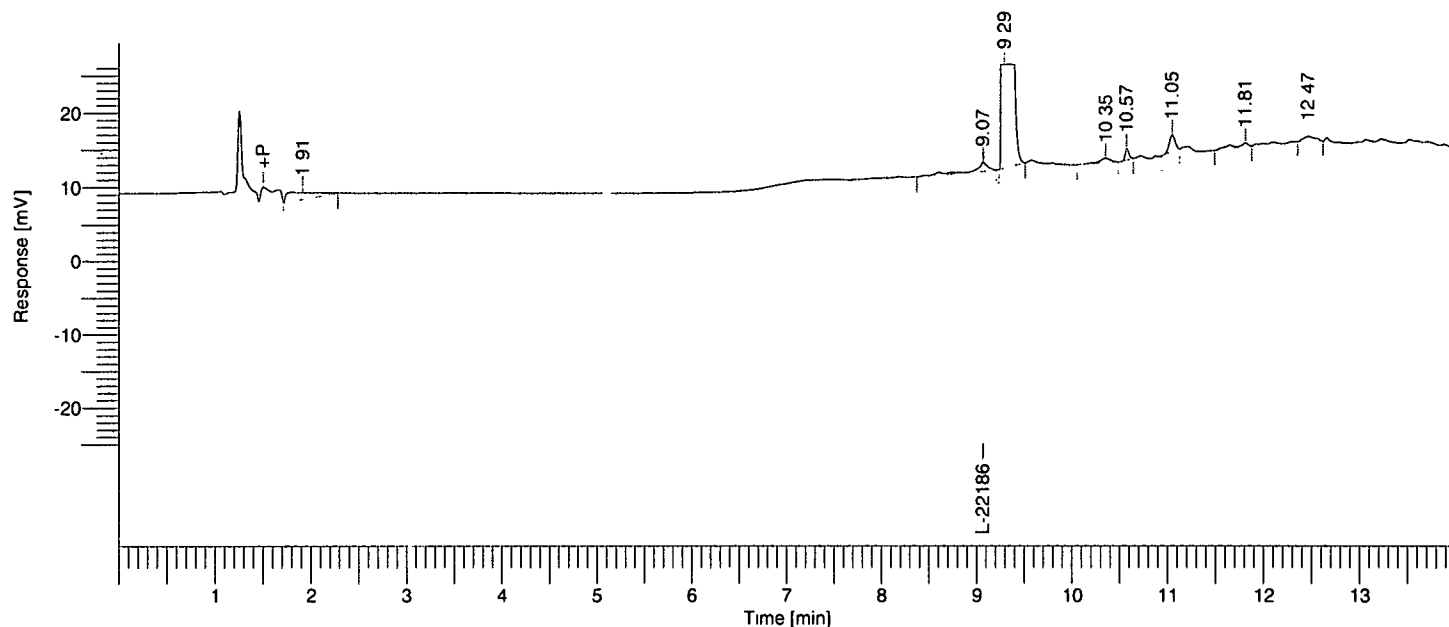

Single Injection Report

Rebecca Leigh Shultz
 NB 60659

Peak #	Component Name	Time [min]	RRT	Area [uV*sec]	Height [uV]	Area [%]
1		1.913	0.21	43808.02	1737.79	1.49
2	L-221869	9.067	1.00	23459.90	2393.43	0.80
3		9.293	1.02	2834974.44	719579.46	96.34
6		11.049	1.22	18966.28	4356.57	0.64
7		11.812	1.30	10265.40	875.04	0.35
8		12.466	1.37	11213.24	1325.36	0.38
				2942687.27	730267.65	100.00

Software Version : 6.2.0.0:B27
 Reprocess Number : ry80m-108-pelc: 570
 Sample Name : 715 Tar C1 pHW
 Instrument Name : PELC
 Rack/Vial : 1/27
 Sample Amount : 1.000000
 Cycle : 27

Date : 1/30/02 9:17:07 AM
 Data Acquisition Time : 1/29/02 7:42:04 PM
 Channel : A
 Operator : lhshultz
 Dilution Factor : 1.000000

Result File : D:\Projects\L224715\RawData\60659.149.027.rst
 Sequence File : D:\Sequences\L224715\60659.149.idx

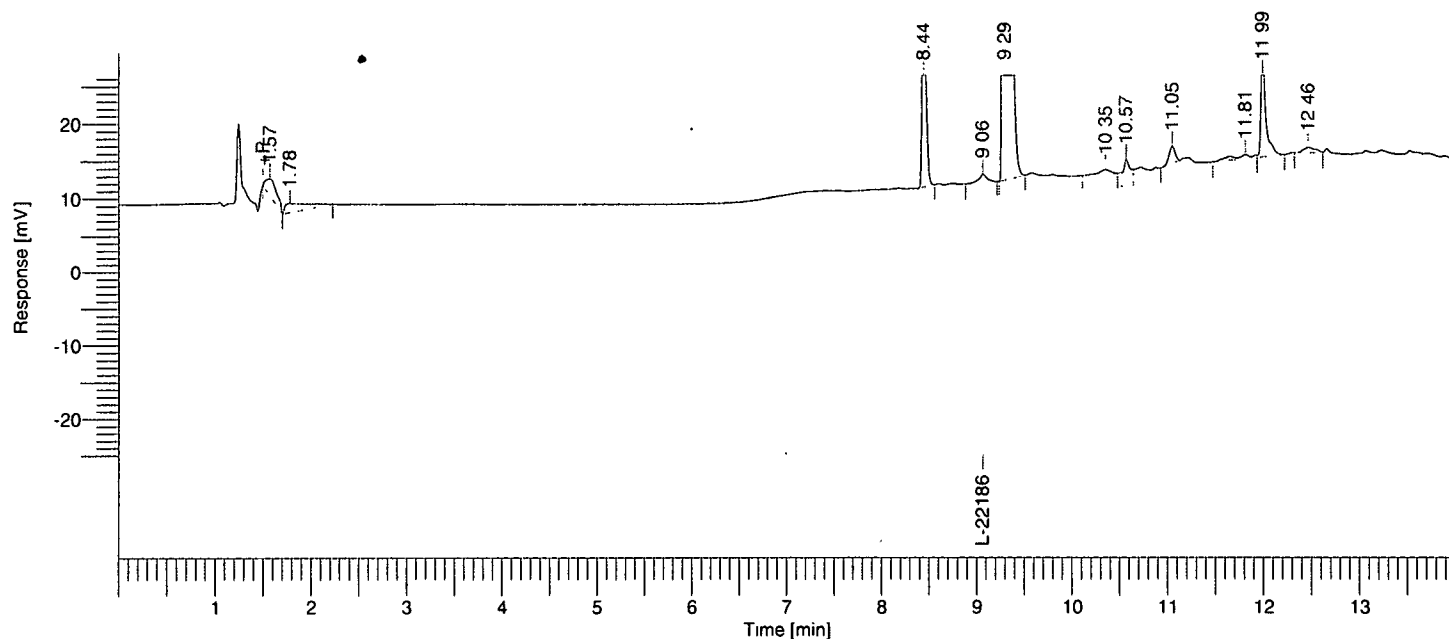

Single Injection Report

Rebecca Leigh Shultz
 NB 60659

Peak #	Component Name	Time [min]	RRT	Area [$\mu\text{V}\cdot\text{sec}$]	Height [μV]	Area [%]
1		1.572	0.17	37321.35	4417.19	1.39
2		1.782	0.20	38811.47	2266.50	1.44
3		8.443	0.93	146913.20	49997.81	5.45
4	L-221869	9.065	1.00	13505.86	2273.24	0.50
5		9.295	1.03	2316421.47	606003.42	85.97
8		11.049	1.22	19021.71	4356.41	0.71
9		11.811	1.30	14716.51	1054.41	0.55
10		11.990	1.32	96695.20	28119.01	3.59
11		12.464	1.37	11166.70	1321.73	0.41
				2694573.47	699809.71	100.00

Software Version : 6.2.0.0:B27
 Reprocess Number : ry80m-108-pelc: 571
 Sample Name : 715 Tar F1 pHW
 Instrument Name : PELC
 Rack/Vial : 1/28
 Sample Amount : 1.000000
 Cycle : 28

Date : 1/30/02 9:17:09 AM
 Data Acquisition Time : 1/29/02 8:01:35 PM
 Channel : A
 Operator : lhshultz
 Dilution Factor : 1.000000

Result File : D:\Projects\L224715\RawData\60659.149.028.rst
 Sequence File : D:\Sequences\L224715\60659.149.idx

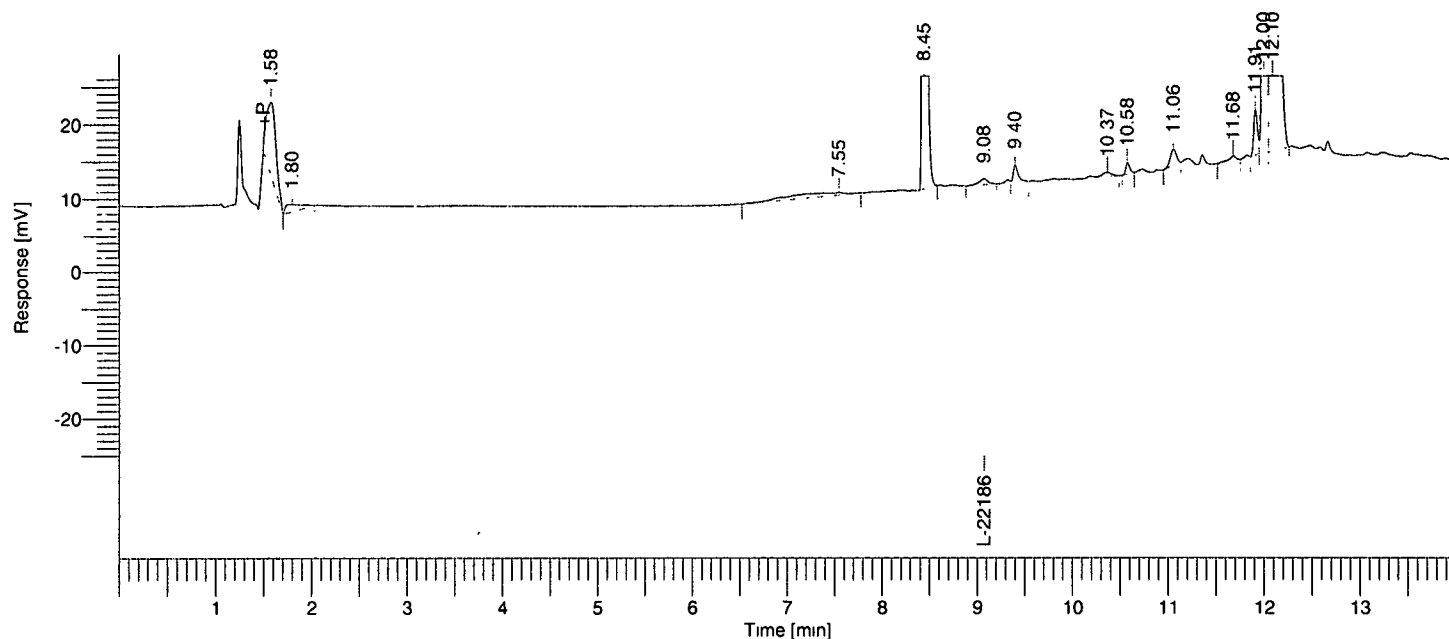

Single Injection Report

Rebecca Leigh Shultz
 NB 60659

Peak #	Component Name	Time [min]	RRT	Area [uV*sec]	Height [uV]	Area [%]
1		1.578	0.17	131740.58	19098.89	4.07
2		1.801	0.20	22203.58	1902.50	0.69
3		7.550	0.83	40383.73	658.77	1.25
4		8.446	0.93	560042.80	174772.12	17.30
5	L-221869	9.076	1.00	10223.75	1550.11	0.32
6		9.403	1.04	13913.72	4313.29	0.43
9		11.061	1.22	18360.81	4230.34	0.57
11		11.914	1.31	32322.79	12032.69	1.00
12		12.002	1.32	461282.78	135671.33	14.25
13		12.097	1.33	1947406.04	587711.03	60.14
				3237880.57	941941.07	100.00

Software Version : 6.2.0.0:B27
 Reprocess Number : ry80m-108-pelc: 572
 Sample Name : 715 Tar R1 pH2
 Instrument Name : PELC
 Rack/Vial : 1/29
 Sample Amount : 1.000000
 Cycle : 29

Date : 1/30/02 9:17:10 AM
 Data Acquisition Time : 1/29/02 8:21:08 PM
 Channel : A
 Operator : lhshultz
 Dilution Factor : 1.000000

Result File : D:\Projects\L224715\RawData\60659.149.029.rst
 Sequence File : D:\Sequences\L224715\60659.149.idx

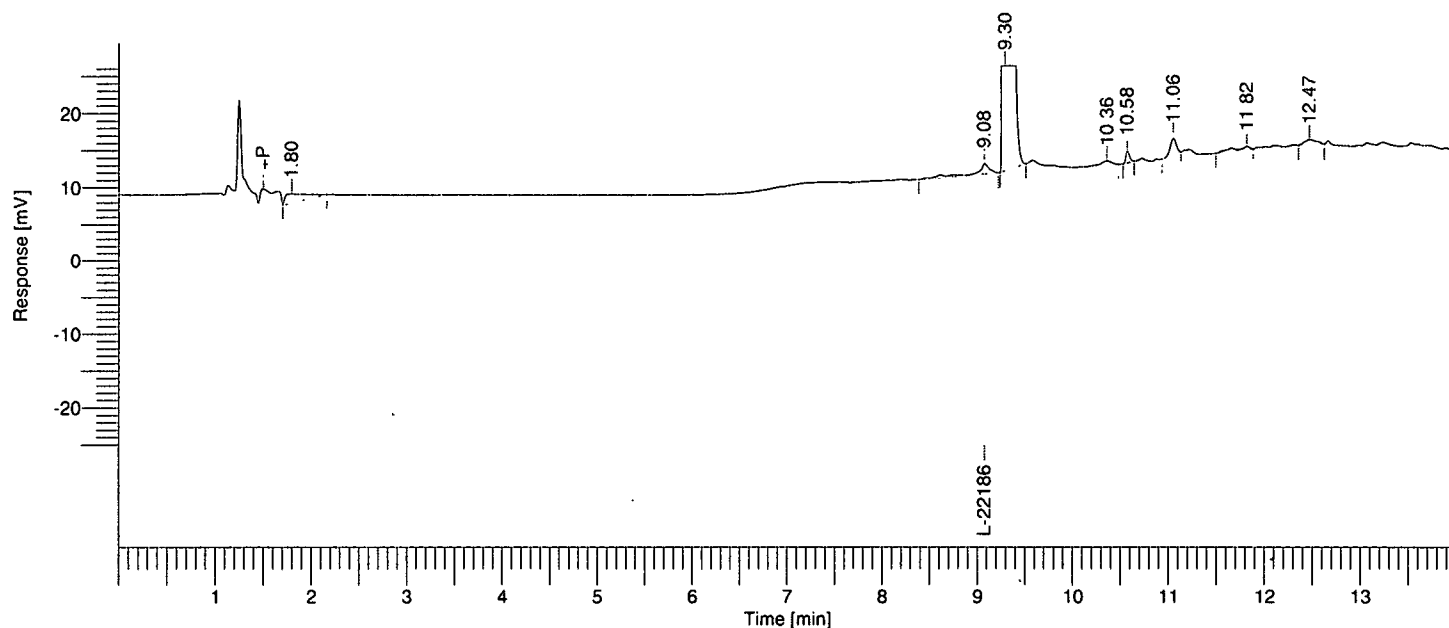

Single Injection Report

Rebecca Leigh Shultz
 NB 60659

Peak #	Component Name	Time [min]	RRT	Area [uV*sec]	Height [uV]	Area [%]
1		1.797	0.20	36154.93	2320.86	0.96
2	L-221869	9.078	1.00	25936.93	2723.06	0.69
3		9.298	1.02	3669951.75	890459.24	97.28
6		11.057	1.22	19031.48	4362.55	0.50
7		11.821	1.30	10306.47	867.43	0.27
8		12.474	1.37	11091.16	1324.23	0.29
				3772472.71	902057.37	100.00

Software Version : 6.2.0.0.B27
 Reprocess Number : ry80m-108-pelc: 573
 Sample Name : 715 Tar C1 pH2
 Instrument Name : PELC
 Rack/Vial : 1/30
 Sample Amount : 1.000000
 Cycle : 30

Date : 1/30/02 9:17:11 AM
 Data Acquisition Time : 1/29/02 8:40:40 PM
 Channel : A
 Operator : lhshultz
 Dilution Factor : 1.000000

Result File : D:\Projects\L224715\RawData\60659.149.030.rst
 Sequence File : D:\Sequences\L224715\60659.149.idx

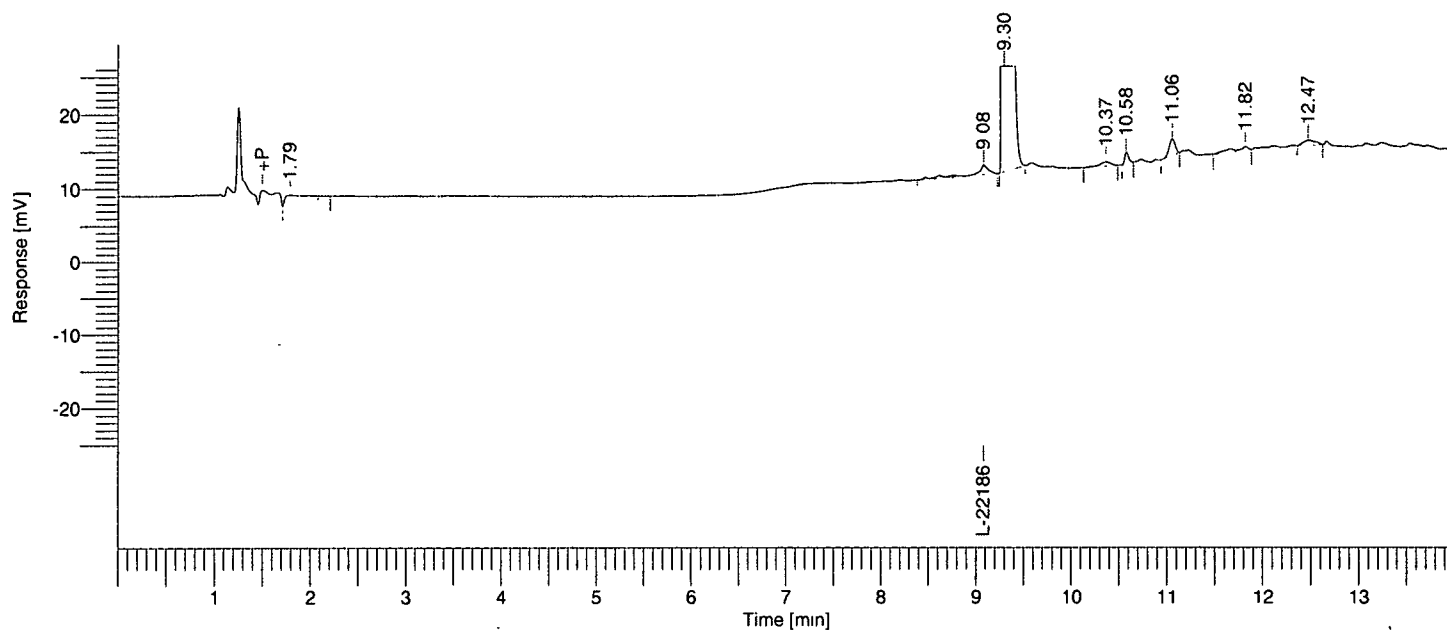

Single Injection Report

Rebecca Leigh Shultz
 NB 60659

Peak #	Component Name	Time [min]	RRT	Area [uV*sec]	Height [uV]	Area [%]
1		1.790	0.20	38899.64	2391.59	1.22
2	L-221869	9.081	1.00	24653.03	2504.93	0.78
3		9.301	1.02	3072292.05	773466.92	96.73
6		11.057	1.22	18828.12	4351.58	0.59
7		11.821	1.30	10367.07	875.11	0.33
8		12.475	1.37	11085.71	1314.03	0.35
				3176125.63	784904.16	100.00

Software Version : 6.2.0.0:B27
 Reprocess Number : ry80m-108-pelc: 574
 Sample Name : 715 Tar F1 pH2
 Instrument Name : PELC
 Rack/Vial : 1/31
 Sample Amount : 1.000000
 Cycle : 31

Date : 1/30/02 9:17:13 AM
 Data Acquisition Time : 1/29/02 9:00:10 PM
 Channel : A
 Operator : lhshultz
 Dilution Factor : 1.000000

Result File : D:\Projects\L224715\RawData\60659.149.031.rst
 Sequence File : D:\Sequences\L224715\60659.149.idx

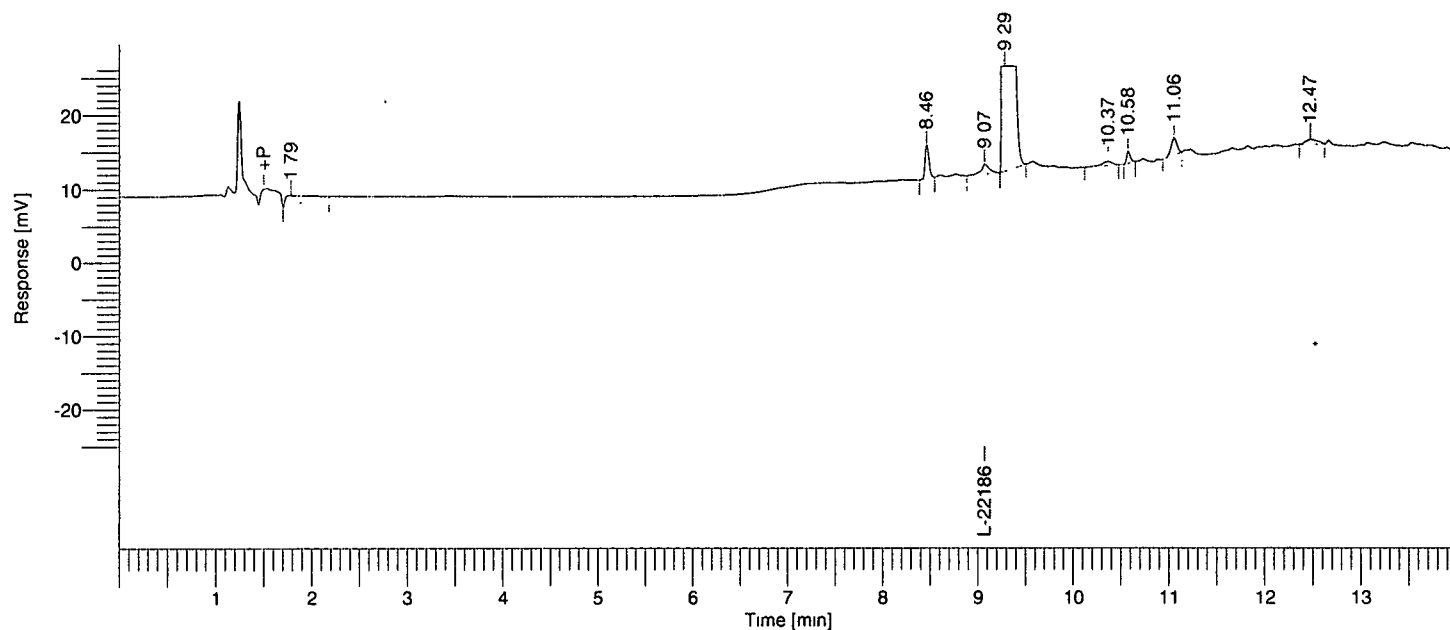

Single Injection Report

Rebecca Leigh Shultz
 NB 60659

Peak #	Component Name	Time [min]	RRT	Area [uV*sec]	Height [uV]	Area [%]
1		1.786	0.20	37592.20	2357.42	1.04
2		8.463	0.93	25144.19	8845.06	0.70
3	L-221869	9.072	1.00	15980.01	2613.56	0.44
4		9.287	1.02	3507307.85	862388.85	96.99
7		11.057	1.22	18975.76	4378.87	0.52
8		12.473	1.37	11007.58	1321.76	0.30
				3616007.58	881905.52	100.00

Software Version : 6.2.0.0.0:B27
 Reprocess Number : ry80m-108-pelc: 575
 Sample Name : 715 Tar R1 pH4
 Instrument Name : PELC
 Rack/Vial : 1/32
 Sample Amount : 1.000000
 Cycle : 32

Date : 1/30/02 9:17:15 AM
 Data Acquisition Time : 1/29/02 9:19:42 PM
 Channel : A
 Operator : lhshultz
 Dilution Factor : 1.000000

Result File : D:\Projects\L224715\RawData\60659.149.032.rst
 Sequence File : D:\Sequences\L224715\60659.149.idx

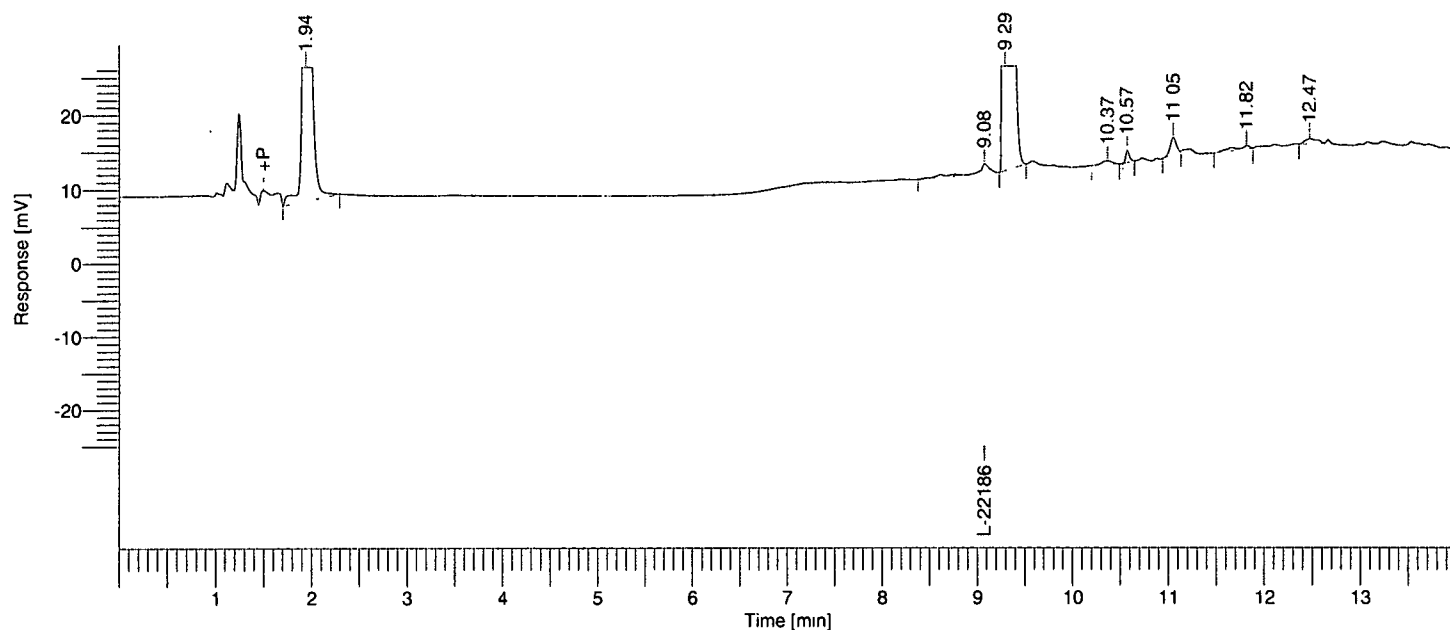

Single Injection Report

Rebecca Leigh Shultz
 NB 60659

Peak #	Component Name	Time [min]	RRT	Area [uV*sec]	Height [uV]	Area [%]
1		1.940	0.21	1139354.32	290798.34	24.54
2	L-221869	9.075	1.00	25022.40	2608.25	0.54
3		9.293	1.02	3447505.46	847595.24	74.26
6		11.055	1.22	18960.82	4360.05	0.41
8		12.474	1.37	11476.33	1304.61	0.25
				4642319.34	1.15e+06	100.00

Software Version : 6.2.0.0.0:B27
 Reprocess Number : ry80m-108-pelc: 576
 Sample Name : 715 Tar C1 pH4
 Instrument Name : PELC
 Rack/Vial : 1/33
 Sample Amount : 1.000000
 Cycle : 33

Date : 1/30/02 9:17:16 AM
 Data Acquisition Time : 1/29/02 9:39:14 PM
 Channel : A
 Operator : lhshultz
 Dilution Factor : 1.000000

Result File : D:\Projects\L224715\RawData\60659.149.033.rst
 Sequence File : D:\Sequences\L224715\60659.149.idx

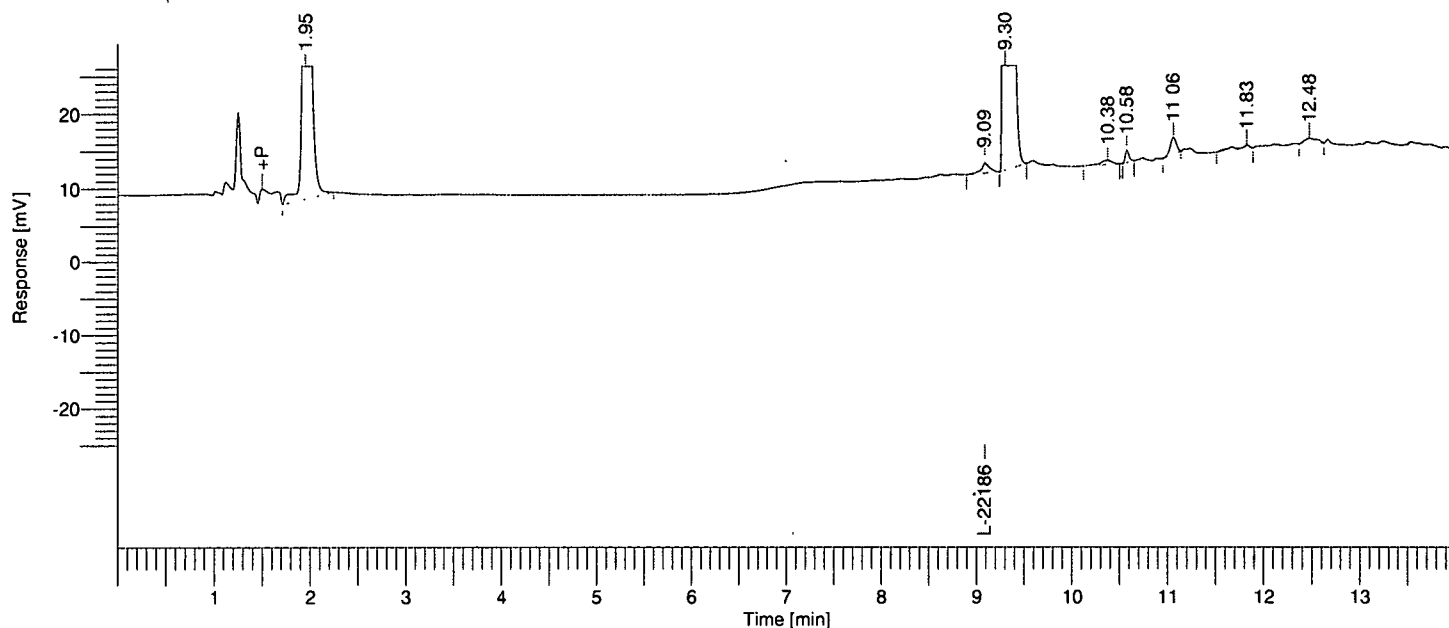

Single Injection Report

Rebecca Leigh Shultz
 NB 60659

Peak #	Component Name	Time [min]	RRT	Area [uV*sec]	Height [uV]	Area [%]
1		1.954	0.21	1082831.74	278148.00	24.35
2	L-221869	9.088	1.00	15583.07	2528.86	0.35
3		9.302	1.02	3318536.31	834809.60	74.62
6		11.063	1.22	18899.07	4356.46	0.42
8		12.478	1.37	11416.59	1311.37	0.26
				4447266.77	1.12e+06	100.00

Software Version : 6.2.0.0:B27
 Reprocess Number : ry80m-108-pelc: 577
 Sample Name : 715 Tar F1 pH4
 Instrument Name : PELC
 Rack/Vial : 1/34
 Sample Amount : 1.000000
 Cycle : 34

Date : 1/30/02 9:17:17 AM
 Data Acquisition Time : 1/29/02 9:58:46 PM
 Channel : A
 Operator : lhshultz
 Dilution Factor : 1.000000

Result File : D:\Projects\L224715\RawData\60659.149.034.rst
 Sequence File : D:\Sequences\L224715\60659.149.idx

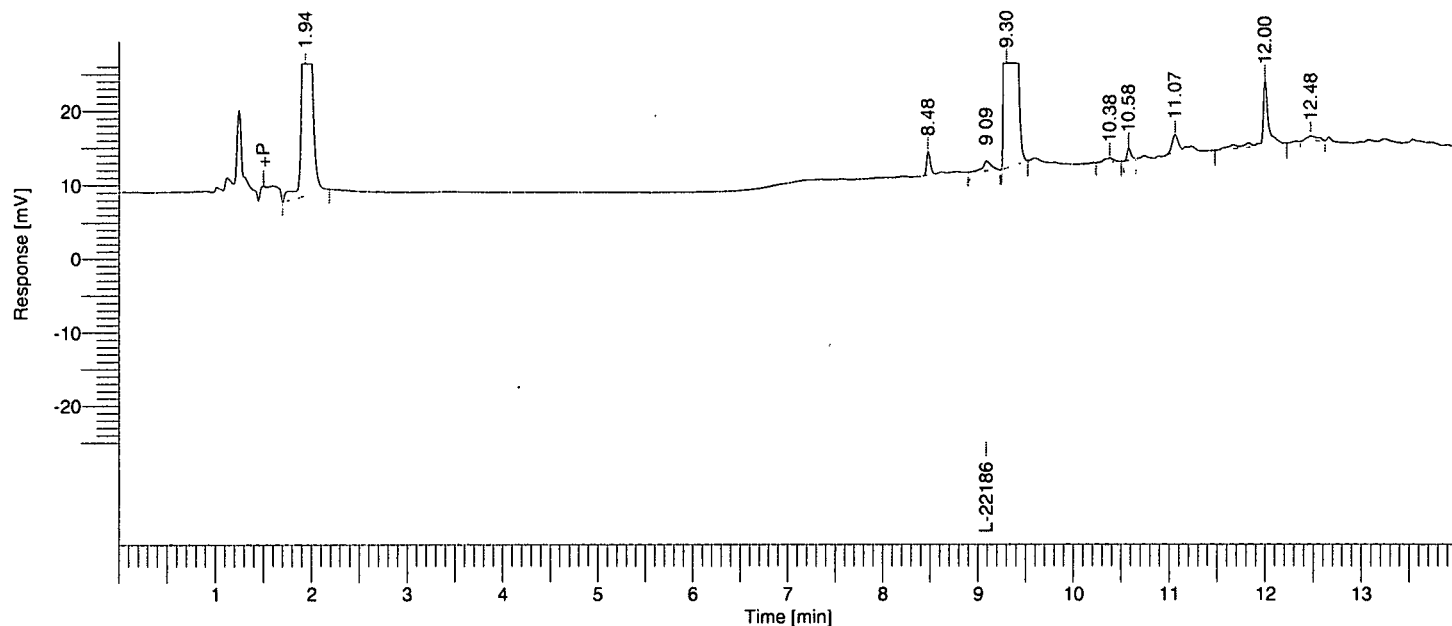

Single Injection Report

Rebecca Leigh Shultz
 NB 60659

Peak #	Component Name	Time [min]	RRT	Area [uV*sec]	Height [uV]	Area [%]
1		1.938	0.21	1072693.59	277023.80	22.34
2		8.478	0.93	17273.67	6117.37	0.36
3	L-221869	9.088	1.00	15541.42	2567.77	0.32
4		9.305	1.02	3591672.79	877227.97	74.80
7		11.066	1.22	18685.09	4357.09	0.39
8		12.002	1.32	74738.05	17176.41	1.56
9		12.477	1.37	11308.02	1312.84	0.24
				4801912.63	1.19e+06	100.00

Software Version : 6.2.0.0.0:B27
 Reprocess Number : ry80m-108-pelc: 578
 Sample Name : 715 Tar R1 pH6
 Instrument Name : PELC
 Rack/Vial : 1/35
 Sample Amount : 1.000000
 Cycle : 35

Date : 1/30/02 9:17:18 AM
 Data Acquisition Time : 1/29/02 10:18:19 PM
 Channel : A
 Operator : lhshultz
 Dilution Factor : 1.000000

Result File : D:\Projects\L224715\RawData\60659.149.035.rst
 Sequence File : D:\Sequences\L224715\60659.149.idx

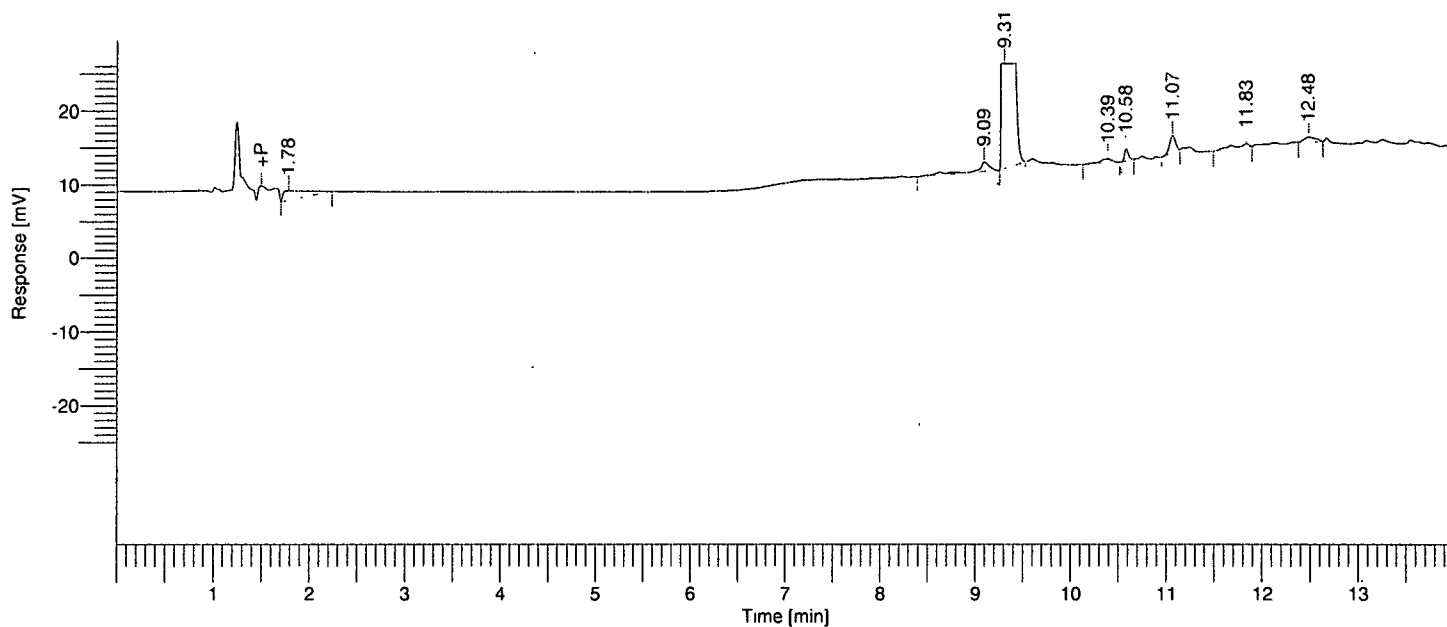

Single Injection Report

Rebecca Leigh Shultz
 NB 60659

Peak #	Component Name	Time [min]	RRT	Area [uV*sec]	Height [uV]	Area [%]
1		1.784	0.20	43169.52	2475.44	1.23
2		9.092	1.03	24056.76	2482.79	0.68
3		9.309	1.06	3425921.70	852980.02	97.25
6		11.068	1.25	18847.66	4374.91	0.54
8		12.483	1.42	10799.06	1304.61	0.31
				3522794.69	863617.77	100.00

Software Version : 6.2.0.0.B27
 Reprocess Number : ry80m-108-pelc: 579
 Sample Name : 715 Tar C1 pH6
 Instrument Name : PELC
 Rack/Vial : 1/36
 Sample Amount : 1.000000
 Cycle : 36

Date : 1/30/02 9:17:19 AM
 Data Acquisition Time : 1/29/02 10:37:51 PM
 Channel : A
 Operator : lhshultz
 Dilution Factor : 1.000000

Result File : D:\Projects\L224715\RawData\60659.149.036.rst
 Sequence File : D:\Sequences\L224715\60659.149.idx

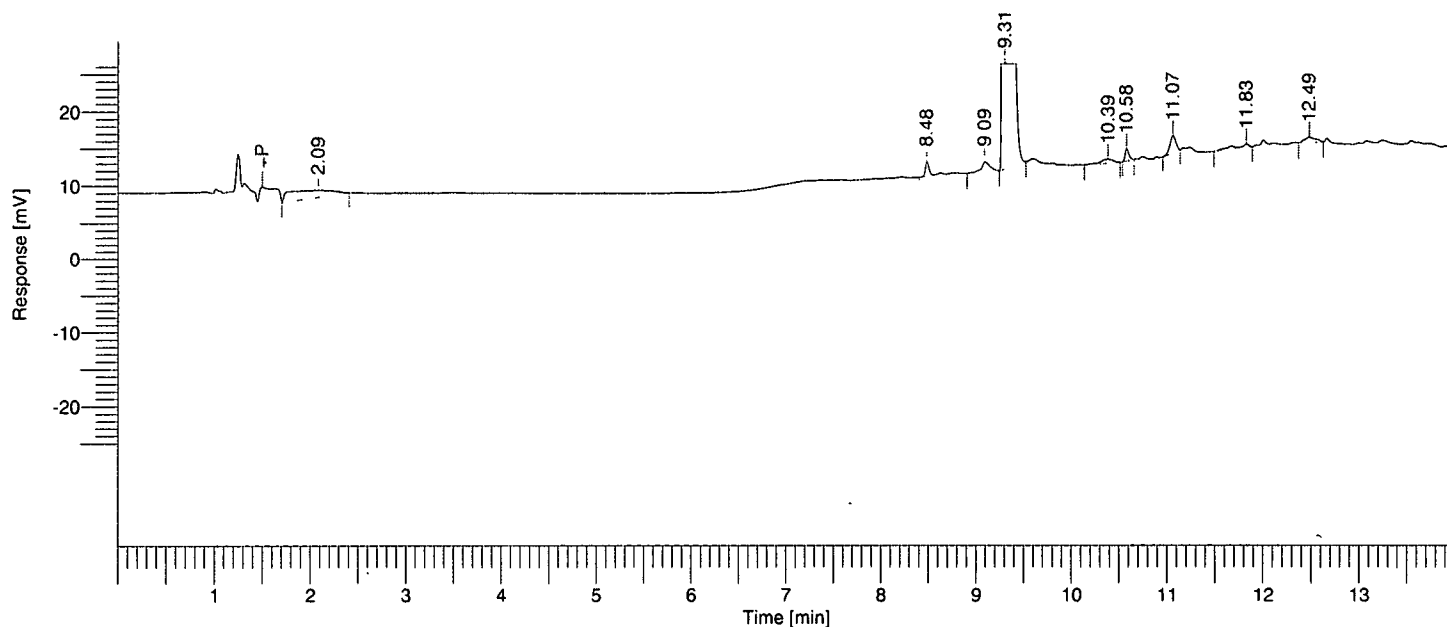

Single Injection Report

Rebecca Leigh Shultz
 NB 60659

Peak #	Component Name	Time [min]	RRT	Area [uV*sec]	Height [uV]	Area [%]
1		2.085	0.24	68167.51	1818.60	1.87
2		8.485	0.96	10162.57	3665.79	0.28
3		9.093	1.03	15929.46	2554.90	0.44
4		9.306	1.06	3512966.45	872299.65	96.59
7		11.066	1.25	18908.26	4403.87	0.52
9		12.486	1.42	10947.84	1308.96	0.30
				3637082.09	886051.76	100.00