

3518 U.S.  
09/30/99  
06/30/99

717  
Class  
ISSUE CLASSIFI

6467088  
6467088

**U.S. UTILITY PATENT APPLICATION**

7W7	O.I.P.E.	PATENT DATE
SCANNED	CL3 Q.A. PG	OCT 15 2002

SECTOR	CLASS 717	SUBCLASS 3173	ART UNIT 2124	EXAMINER Chavis
--------	--------------	------------------	------------------	--------------------

FILED WITH:  DISK (CRF)  FICHE  
(Attached in pocket on right inside flap)

**PREPARED AND APPROVED FOR ISSUE**

ISSUING CLASSIFICATION							
ORIGINAL		CROSS REFERENCE(S)					
CLASS	SUBCLASS	CLASS	SUBCLASS (ONE SUBCLASS PER BLOCK)				
717	173	713	100				
INTERNATIONAL CLASSIFICATION							
G 06 F	9/45						

Continued on Issue Slip Inside File Jacket

<input type="checkbox"/> <b>TERMINAL DISCLAIMER</b>	<b>DRAWINGS</b>			<b>CLAIMS ALLOWED</b>	
	Sheets Drwg. 3	Figs. Drwg. 3	Print Fig. 2	Total Claims 21	Print Claim for O.G. 1
<input type="checkbox"/> a) The term of this patent subsequent to _____ (date) has been disclaimed.	John Q. Chavis 7-27-02 (Assistant Examiner) (Date)			<b>NOTICE OF ALLOWANCE MAILED</b>	
<input type="checkbox"/> b) The term of this patent shall not extend beyond the expiration date of U.S Patent. No. _____	Gregory Morse 7/29/02 SUPERVISORY PATENT EXAMINER TECHNOLOGY CENTRE (Primary Examiner) (Date)			7-29-02	
<input type="checkbox"/> c) The terminal _____ months of this patent have been disclaimed.	_____ (Legal Instruments Examiner) (Date)			<b>ISSUE FEE</b>	
				Amount Due \$1280.00	Date Paid 8/19/02
				<b>ISSUE BATCH NUMBER</b>	

**WARNING:**  
The information disclosed herein may be restricted. Unauthorized disclosure may be prohibited by the United States Code Title 35, Sections 122, 181 and 368. Possession outside the U.S. Patent & Trademark Office is restricted to authorized employees and contractors only.

Form PTO-436A  
(Rev. 6/98)

Drawings (3 sheets) set

(LABEL AREA)

MICROSOFT CORP.  
EXHIBIT 1002

(FACE)

09/343607

PATENT APPLICATION



09343607



06/30/99

INITIALS: *7/14/99*

CONTENTS

	received (Incl. C. of M.) or Date Mailed	Date received (Incl. C. of M.) or Date Mailed
1. Application <u>3</u> papers.		
2. <u>IDS</u>	<u>6-30-99</u>	
3. <u>Abstract with claims</u>	<u>9-29-99</u>	
4. <u>IDS</u>	<u>11/29/99</u>	
5. <u>Letter</u>	<u>11-20-00</u>	
6. <u>3/1/02</u> <u>obj (3mas)</u>	<u>2-14-02</u>	
7. <u>Reconsideration</u>	<u>5/7/02</u>	
8. <u>Notice of Allowance</u>	<u>7-29-02</u>	
9. <u>3</u>	<u>8-19-02</u>	
10.		
11.		
12.		
13.		
14.		
15.		
16.		
17.		
18.		
19.		
20.		
21.		
22.		
23.		
24.		
25.		
26.		
27.		
28.		
29.		
30.		
31.		
32.		
33.		
34.		
35.		
36.		
37.		
38.		
39.		
40.		
41.		
42.		
43.		
44.		
45.		
46.		
47.		
48.		
49.		
50.		
51.		
52.		
53.		
54.		
55.		
56.		
57.		
58.		
59.		
60.		
61.		
62.		
63.		
64.		
65.		
66.		
67.		
68.		
69.		

S  
TEC  
E  
9

SKP Box Nbr: **RF048980997** Box Type: 1.2  
 File Seq: 00003  
 Column Id: **0103206733**  
 Location Id: **M -47-01-3-10-0014-3-02-01** SP  
 File Descr: 09343607



\* 000007900121168 \*

IF 09343607 SP  
**1439F** RET 241674886-000001 RT ID: VJ  
 M -47-01-3-10-0014-3-02-01 0103206733  
 SKP:RF048980997-00003 CUST:RF048980997  
 NRM  
 6467088 Srv: 07/16 1:00pm EDT For: Thomps  
 RECORDS MANAGEMENT



HALF

POSITION	INITIALS	ID NO.	DATE
FEE DETERMINATION	BT		7-13-99
O.I.P.E. CLASSIFIER			31 7/19/99
FORMALITY REVIEW		65372	7-30-99

**INDEX OF CLAIMS**

- ✓ ..... Rejected
- = ..... Allowed
- (Through numeral)... Canceled
- ÷ ..... Restricted
- N ..... Non-elected
- I ..... Interference
- A ..... Appeal
- O ..... Objected

Claim	Final	Original	Date
1	1	1	
2	2	2	
3	3	3	
4	4	4	
5	5	5	
6	6	6	
7	7	7	
8	8	8	
9	9	9	
10	10	10	
11	11	11	
12	12	12	
13	13	13	
14	14	14	
15	15	15	
16	16	16	
17	17	17	
18	18	18	
19	19	19	
20	20	20	
21	21	21	
22			
23			
24			
25			
26			
27			
28			
29			
30			
31			
32			
33			
34			
35			
36			
37			
38			
39			
40			
41			
42			
43			
44			
45			
46			
47			
48			
49			
50			

Claim	Final	Original	Date
51			
52			
53			
54			
55			
56			
57			
58			
59			
60			
61			
62			
63			
64			
65			
66			
67			
68			
69			
70			
71			
72			
73			
74			
75			
76			
77			
78			
79			
80			
81			
82			
83			
84			
85			
86			
87			
88			
89			
90			
91			
92			
93			
94			
95			
96			
97			
98			
99			
100			

Claim	Final	Original	Date
101			
102			
103			
104			
105			
106			
107			
108			
109			
110			
111			
112			
113			
114			
115			
116			
117			
118			
119			
120			
121			
122			
123			
124			
125			
126			
127			
128			
129			
130			
131			
132			
133			
134			
135			
136			
137			
138			
139			
140			
141			
142			
143			
144			
145			
146			
147			
148			
149			
150			

If more than 150 claims or 10 actions  
staple additional sheet here

## SEARCHED

Class	Sub.	Date	Exmr.
717	173 178	2-8-02	GP
710 713	10 100	2-8-02	GP
717	177	2-8-02	GP
717	173 177 178	7-27-02	GP
710 713	10 100		

## INTERFERENCE SEARCHED

Class	Sub.	Date	Exmr.
717 713	173 100	7-27-02	GP

## SEARCH NOTES (INCLUDING SEARCH STRATEGY)

	Date	Exmr.
West (Derwent, IBM TDB, JPO, EPD, PG Pubs)	2-8-02	GP
Update Search IBCB Ac m	7-27-02	GP

SERIAL NUMBER 09/343,607	FILING DATE 06/30/99	CLASS 712 717	GROUP ART UNIT 2783 2122	ATTORNEY DOCKET NO. PHA-23.706		
APPLICANT	WASSER ALSAFADI, YORKTOWN HEIGHTS, NY; DAVID J. SCHAFFER, WAPPINGERS FALLS, NY.					
	**CONTINUING DOMESTIC DATA***** VERIFIED N/A <i>GR</i>					
	**371 (NAT'L STAGE) DATA***** VERIFIED N/A <i>GR</i>					
	**FOREIGN APPLICATIONS***** VERIFIED N/A <i>GR</i>					
IF REQUIRED, FOREIGN FILING LICENSE GRANTED 07/30/99						
Foreign Priority claimed 35 USC 119 (a) conditions met	<input type="checkbox"/> yes <input checked="" type="checkbox"/> no <input type="checkbox"/> yes <input checked="" type="checkbox"/> no	<input type="checkbox"/> Met after Allowance	STATE OR COUNTRY NY	SHEETS DRAWING 3	TOTAL CLAIMS 21	INDEPENDENT CLAIMS 3
Verified and Acknowledged	<i>GR</i> Examiner's Initials	Initials				
ADDRESS	CORPORATE PATENT COUNSEL US PHILIPS CORPORATION 580 WHITE PLAINS ROAD TARRYTOWN NY 10591					
	TITLE	RECONFIGURATION MANAGER FOR CONTROLLING UPGRADES OF ELECTRONIC DEVICES				
FILING FEE RECEIVED \$778	FEES: Authority has been given in Paper No. _____ to charge/credit DEPOSIT ACCOUNT NO. _____ for the following:		<input type="checkbox"/> All Fees <input type="checkbox"/> 1.16 Fees (Filing) <input type="checkbox"/> 1.17 Fees (Processing Ext. of time) <input type="checkbox"/> 1.18 Fees (Issue) <input type="checkbox"/> Other _____ <input type="checkbox"/> Credit			

PATENT APPLICATION SERIAL NO. \_\_\_\_\_

U.S. DEPARTMENT OF COMMERCE  
PATENT AND TRADEMARK OFFICE  
FEE RECORD SHEET

07/13/1999 BTMMMS 00000049 141270 09343607

01 FC:101	760.00 CN
02 FC:103	18.00 CN

PTO-1556  
(5/87)

\*U.S. GPO: 1998-433-214/80404

06/30/99  
Old U.S. PTO

A

THE COMMISSIONER OF PATENTS AND TRADEMARKS, Washington, D.C. 20231

Enclosed for filing is the patent application of Inventor(s):

YASSER ALSAFADI, J. DAVID SCHAFFER

For: RECONFIGURATION MANAGER FOR CONTROLLING UPGRADES OF ELECTRONIC DEVICES

FILED U.S. PTO  
09/343607  
06/30/99

**ENCLOSED ARE:**

- Associate Power of Attorney;
- Information Disclosure Statement, Form PTO-1449 and copies of documents listed therein;
- Preliminary Amendment;
- Specification (15 Pages of Specification, Claims, & Abstract);
- Declaration and Power of Attorney: (3 Pages of a  fully executed  unsigned Declaration);
- Drawing (3 sheets of  informal  formal sheets);
- Certified copy of application Serial No. ;
- Other: ;
- Assignment to Philips Electronics North America Corporation

RECEIVED

**FEE COMPUTATION**

CLAIMS AS FILED				
FOR	NUMBER FILED	NUMBER EXTRA	RATE	BASIC FEE - 760.00
Total Claims	21- 20 =	1	X \$18 =	18.00
Independent Claims	3- 3 =	0	X \$78 =	0.00
Multiple Dependent Claims, if any			\$260 =	0.00
TOTAL FILING FEE . . . . .				\$778.00

Please charge Deposit Account No. 14-1270 in the amount of the total filing fee indicated above, plus any deficiencies. The Commissioner is also hereby authorized to charge any other fees which may be required, except the issue fee, or credit any overpayment to Account No. 14-1270.

Amend the specification by inserting before the first line the sentence: --This is a continuation-in-part of application Serial No. , filed .---

**CERTIFICATE OF EXPRESS MAILING**

Express Mail Mailing Label No. EL33554888145

Date of Deposit JUNE 30, 1999

I hereby certify that this paper and/or fee is being deposited with the United States Postal Service "Express Mail Post Office to Addressee" service under 37 C.F.R. 1.10 on the date indicated above and is addressed to the Commissioner of Patents and Trademarks, Washington, D.C. 20231.

Noemi Chapa  
Printed Name

Noemi Chapa  
Signature

Gregory L. Thorne  
Gregory L. Thorne, Reg. No. 39,398  
Attorney  
(914) 333-9665  
U.S. Philips Corporation  
580 White Plains Road  
Tarrytown, New York 10591  
F:\WPDOCS\TH\MJ25THA0.NCO.doc

### Abstract

A reconfiguration manager implemented on a computer or other data processing device controls the reconfiguration of software or other components of an electronic device such as a computer, personal digital assistant (PDA), set-top box, television, etc. The reconfiguration manager receives a reconfiguration request, e.g., a software upgrade request from the electronic device, and determines one or more device components that are required to implement the reconfiguration request. The reconfiguration manager also determines, e.g., from information in the request, identifiers of one or more additional components currently implemented in the electronic device. The reconfiguration manager then compares the needed and currently implemented components with previously-stored lists of known acceptable and unacceptable configurations for the electronic device. If the needed and currently implemented components correspond to a configuration on the list of acceptable configurations, the request is approved and the needed components are downloaded to the electronic device. If the needed and currently implemented components correspond to a configuration on the list of unacceptable configurations, the request is denied. Otherwise, the reconfiguration manager may indicate that the requested reconfiguration is unknown, or may take another action such as responding to the electronic device with a list of other components that would be required to implement the request.

5  
10  
15



**RECONFIGURATION MANAGER**  
**FOR CONTROLLING UPGRADES OF ELECTRONIC DEVICES**

5 **Field of the Invention**

The present invention relates generally to the field of electronic devices, and more particularly to techniques for upgrading or otherwise reconfiguring software and/or hardware components in such devices.

10 **Background of the Invention**

15 For many different electronic devices, such as desktop, laptop and palmtop computers, personal digital assistants (PDAs), telephones, televisions, set-top boxes and other consumer electronic processing devices, it is common for ongoing development efforts to continue to produce improvements to existing device software or hardware components, as well as new components that add to or otherwise improve device functionality. Users of such devices often prefer to upgrade their devices incrementally, rather than discard their current devices and purchase new ones. However, for most contemplated upgrades, it is generally necessary to determine if the new or improved component is compatible with the rest of the device, and if not, what other components would need simultaneous upgrading in order to provide the desired compatibility. This compatibility  
20 determination can be particularly difficult if the range of possible device configurations is large and the interaction among device components is complex.

2

5  
10  
15

A number of different techniques have been developed for updating components of electronic devices. For example, U.S. Patent No. 5,155,847 discloses a technique for updating software at remote locations. A central computer system stores the original software, and keeps track of all the software configurations for a number of remote systems. The remote system software is upgraded or otherwise changed based on patches transmitted by the central computer system. However, this technique generally requires the central computer system to keep track of the particular software configurations at each of the remote systems. Furthermore, the technique is not directly applicable to electronic devices other than computers, and cannot efficiently handle reconfiguration of hardware components, or hardware and software interdependencies.

Another conventional technique, described in PCT Application No. WO 94/25923, manages the configuration of an enterprise-wide network which includes at least one centralized computer and a plurality of desktop computers. The technique attempts to ensure that each of the desktop computers has an appropriate set of resources as determined in accordance with a set of enterprise policies. However, the technique generally assumes that the resources required by each desktop computer are independent, and fails to adequately address situations in which the required resources are highly interdependent. Furthermore, this technique generally assumes that the information regarding component interactions is fully specified and built in to the system.

20 UK Patent Application No. GB 2,325,766 discloses a version management system for keeping files on remote devices updated to latest versions as determined by a master list maintained on a central server. The updating process in this approach generally involves adding, amending and deleting files in their entirety. A significant problem with this approach is that it apparently assumes either that the files are independent or that any potential conflicting requirements have already been

3

resolved using other techniques. It fails to provide generalized techniques for ensuring compatibility among requested components.

A convention technique disclosed in PCT Application No. WO 96/32679 describes the remote patching of operating code in a mobile unit of a distributed system. A manager host device in the system transmits patches to the mobile unit, and the mobile unit creates patched operating code by merging the patches with current operating code and switching execution to the patched operating code. However, like the other conventional techniques described previously, this technique also fails to adequately ensure compatibility among software and hardware components for a variety of different electronic devices.

As is apparent from the above, a need exists for improved techniques for managing reconfiguration of electronic devices, such that compatibility determinations can be facilitated, particularly for large and complex device configurations.

#### **Summary of the Invention**

The invention provides a reconfiguration manager that may be implemented on a computer or other data processing device to control the reconfiguration of software or other components of an electronic device such as a computer, personal digital assistant (PDA), set-top box, television, etc. In accordance with the invention, a reconfiguration manager receives a reconfiguration request, e.g., a software upgrade request from the electronic device, and determines one or more device components that are required to implement the reconfiguration request. The reconfiguration request can be received directly from the electronic device itself, or otherwise supplied to the reconfiguration manager.

4

The reconfiguration manager also determines, e.g., from information supplied by the electronic device as part of the request, identifiers of one or more additional components currently implemented in the electronic device. The reconfiguration manager then compares the needed and currently implemented components with previously-stored lists of known acceptable and unacceptable configurations for the electronic device. If the needed and currently implemented components correspond to a configuration on the list of acceptable configurations, the request is approved and the needed components are downloaded or otherwise supplied to the electronic device. If the needed and currently implemented components correspond to a configuration on the list of unacceptable configurations, the request is denied. Otherwise, the reconfiguration manager may indicate that the requested reconfiguration is unknown, or may take another action such as responding to the electronic device with a list of other components that would be required to implement the reconfiguration request.

Advantageously, the invention provides efficient techniques for incrementally upgrading or otherwise reconfiguring electronic devices. The invention ensures that upgrades are compatible with the configuration of a given device before they are implemented in that device, thereby avoiding problems associated with inconsistent upgrades. Although particularly well suited for use with software upgrades delivered over a network, the invention is applicable to reconfiguration of other types of device components, e.g., hardware components or combinations of hardware and software components, and to numerous other applications. These and other features and advantages of the present invention will become more apparent from the accompanying drawings and the following detailed description.

**Brief Description of the Drawings**

FIG. 1 illustrates the operation of a reconfiguration manager in accordance with a preferred embodiment of the invention.

5 FIG. 2 is a flow diagram showing processing operations implemented in the reconfiguration manager of FIG. 1.

FIG. 3 is a block diagram of an exemplary network-based computer system which includes a reconfiguration manager in accordance with the invention.

**Detailed Description of the Invention**

10  
15

FIG. 1 shows a preferred embodiment of the invention, in which a reconfiguration manager 10 interacts with an electronic device 12 also referred to as "Device X." The device 12 may represent a desktop, laptop or palmtop computer, a personal digital assistant (PDA), a telephone, television, set-top box or any other type of consumer electronic processing device. The device 12 includes a number of software components 14A, 14B and 14C, corresponding to version 1.1 of a software component A, version 2.3 of a software component B, and version 2.0 of a software component C, respectively. The reconfiguration manager 10 may be implemented on a computer, a set of computers, or any other type of data processing system or device.

20

The reconfiguration manager 10 includes a listing 16 of known configurations, and a repository 18 of software components. Repository 18 may represent, e.g., a database, data warehouse, physical warehouse or any other type of storage device or element incorporated in or otherwise associated with a computer or other processing system or device on which the

6



The list 16 in this example is illustrated in the form of a graph indicating which of a set of software components supported by the manager 10 are known to work well together or are otherwise compatible. The list 16 includes identifiers of a number of software components, each represented by an oval, including components corresponding to versions 1.1, 1.8 and 2.0 of the software component A, versions 1.5 and 2.3 of the software component B, versions 1.0, 2.0 and 3.0 of a software component C, and version 1.7 of a software component Z. Each of at least a subset of these components of the list 16 may be stored in the software component repository 18. Additional components not shown may also be stored in the repository 18.

A solid line between a given pair of components in the exemplary list 16 indicates that the pair of components corresponds to a known "good" configuration, i.e., the components work well together or are otherwise compatible. The pair including version 1.1 of component A and version 1.5 of component B is an example of a known good configuration. A dashed line between a given pair of components in the list 16 indicates that the pair of components correspond to a known "bad" configuration, i.e., are not compatible. The pair including version 1.8 of component A and version 1.0 of component C is an example of a known bad configuration.

It should be understood that the list 16, although shown in graphical form in FIG. 1, may be implemented, e.g., as a stored table, set of tables or other type of list in a memory of the reconstruction manager 10, as a portion of a program executed by the reconfiguration manager 10, or in any other suitable format. Moreover, although illustrated in FIG. 1 as indicating pair-wise compatibility among components, the list in other embodiments could include information indicative of compatibility between groups of multiple components. The term "list" as used herein is therefore intended to include any stored representation of information indicative of component compatibility.

e

A given stored list in accordance with the invention can be implemented in a straightforward manner, as will be apparent to those skilled in the art.

5 In operation, the reconfiguration manager 10 receives a request 20 from the device 12. In this example, the request 20 indicates that a user of the device 12 wants to upgrade the device to include version 2.0 of software component A. The request in the illustrative embodiment also includes a list of the components currently in the device, i.e., version 1.1 of component A, version 2.0 of component C and version 2.3 of component B. The request may include additional information, such as any needed information regarding the interconnection of the components or other parameters associated with the device. The reconfiguration manager 10 processes the request, in a manner to be described in greater detail in conjunction with the flow diagram of FIG. 2, and if appropriate delivers to device X a response 22 which includes the requested version 2.0 of software component A.

10 For example, the reconfiguration manager first determines whether the requested upgrade, in this case version 2.0 of component A, is compatible with other components of device X, i.e., version 2.3 of component B and version 2.0 of component C. The reconfiguration manager 10 in the embodiment of FIG. 1 makes this determination using the list 16. In this case, list 16 indicates that version 2.0 of component A is compatible with version 2.3 of component B and version 2.0 of component C. As a result, the requested upgrade is delivered to device 12 as part of the response 22.

15 FIG. 2 shows a flow diagram illustrating the operation of the reconfiguration manager 10 in greater detail. In step 100, the reconfiguration manager 10 obtains information regarding the hardware and software configuration of device X, i.e., electronic device 12 of FIG. 1. This information is generally included as part of the request 20 sent by the device 12 to the reconfiguration

9



manager 10. In other embodiments, this information may be obtained in another suitable manner, e.g., from a local database based on a serial number or other identifier of the electronic device.

5 In step 102, the reconfiguration manager 10 determines that the request 20 includes a request for a software upgrade, i.e., a request to upgrade to version 2.0 of component A. It should be noted that, although described primarily in conjunction with software upgrades, the invention is also applicable to hardware upgrades, and to upgrades in combinations of hardware and software, as well as to other changes in device configuration. In the FIG. 2 example, the request is for an upgrade to a particular software component. Other types of requests which may be processed by the reconfiguration manager 10 of FIG. 1 include requests for an upgrade to a particular device feature. 10 Such a feature upgrade may require the reconfiguration manager to upgrade several device components.

15 In step 104 of FIG. 2, the reconfiguration manager 10 generates a potential upgrade configuration that will satisfy the received request. The reconfiguration manager in step 106 then searches through a set of known bad configurations. If the upgrade configuration as generated in step 104 is determined in step 108 to correspond to one of the known bad configurations, the reconfiguration manager in step 110 attempts to find a set or sets of potential upgrade configurations from a set of known good configurations.

20 If the resulting set of potential upgrade configurations is determined in step 112 to be empty, the reconfiguration manager in step 114 denies the upgrade, since it is known to be incompatible with the current configuration of device X, and communicates this denial in its response to device X. If step 112 indicates that the set is not empty, a particular set of upgrade configuration is selected in step 116, and the upgrade is approved in step 118 as compatible with the current configuration of

10

device X. The selection in step 116 may be based at least in part on one or more established criteria, such as least expensive, maximum improvement in system operating speed, most recently modified, most energy efficient, or other suitable criteria. The reconfiguration manager or other server associated therewith then downloads the upgrade to device X in step 120.

5           If step 108 determines that the upgrade configuration as generated in step 104 does not correspond to a known bad configuration, the reconfiguration manager in step 122 searches the list of known good configurations to determine if the upgrade configuration determined in step 104 is a known good configuration. If it is determined in step 124 to be a known good configuration, the upgrade is approved in step 118, and the reconfiguration manager or other server associated therewith downloads the upgrade to device X in step 120. If the configuration is not a known good configuration, the reconfiguration manager in step 130 returns in its response to the device X an indication that the requested upgrade is "fuzzy" or unknown, e.g., not known to be valid.

10  
15           Other types of responses that may be generated by the reconfiguration manager 10 include, e.g., a response which includes a list of additional components that are prerequisites for the requested upgrade. This type of response may provide a user associated with device X with an option to download all of the components required to implement the desired upgrade.

20           FIG. 3 shows an example of a system 200 in which a reconfiguration manager in accordance with the invention may be implemented. The system 200 includes reconfiguration manager 10 and electronic device 12 as previously described in conjunction with FIGS. 1 and 2. The reconfiguration manager 10 and electronic device 12 are connected with a number of server devices 210 and client devices 212 over a network 214. As previously noted, the reconfiguration manager 10 and electronic device 12 may be implemented as computers or other electronic data processing devices. In this

example, the electronic device 12 includes a processor 220 and a memory 222, and the reconfiguration manager 10 includes a processor 230 and a memory 232.

5 The processors 220 and 230 may represent, e.g., microprocessors, central processing units, computers, circuit cards, application-specific integrated circuits (ASICs), as well as portions or combinations of these and other types of processing devices. The memories 222 and 232 may represent, e.g., disk-based optical or magnetic storage units, electronic memories, as well as portions or combinations of these and other memory devices.

10 The functional operations associated with the reconfiguration manager 10 and electronic device 12, as described in detail in conjunction with FIGS. 1 and 2, may be implemented in whole or in part in one or more software programs stored in their respective memories 222, 232 and executed by their respective processors 220, 230. The network 214 may represent a global computer communications network such as the Internet, a wide area network, a metropolitan area network, a local area network, a cable network, a satellite network or a telephone network, as well as portions or combinations of these and other types of networks. Reconfiguration manager 10 and device 12 may themselves be respective server and client machines coupled to the network 214.

15 It should be noted that the reconfiguration manager need not receive a reconfiguration request directly from the electronic device itself. For example, it is possible for the reconfiguration manager to receive requests from an intermediary, e.g., a server or other designated machine which collects reconfiguration requests from multiple devices or users and delivers the requests in an appropriate manner to the reconfiguration manager. As another example, a help desk operator or other human or machine interface can receive reconfiguration requests from users of electronic devices. In such applications, information identifying the electronic device, e.g., the device serial number, may be

19

supplied by the user. Information regarding the particular components in the device may be determined, e.g., by accessing a local database using the device identifying information, may be supplied directly by the user, or may be determined using combinations of these and other techniques.

5           The above-described embodiments of the invention are intended to be illustrative only. For example, the invention can be used to implement upgrading or other reconfiguration of any desired type of software or hardware component, as well as combinations of these and other components, for any desired type of electronic device, and in many applications other than those described herein. The invention can also be implemented at least in part in the form of one or more software programs  
10           which are stored on an otherwise conventional electronic, magnetic or optical storage medium and executed by a processing device, e.g., by the processors 220 and 230 of system 200. These and numerous other embodiments within the scope of the following claims will be apparent to those skilled in the art.

15

20

13

Claims

What is claimed is:

1. A processor-implemented method for controlling the reconfiguration of an electronic device, the method comprising the steps of:

5                   receiving information representative of a reconfiguration request relating to the electronic device;

                  determining at least one device component required to implement the reconfiguration request;

                  comparing the determined component and information specifying at least one additional component currently implemented in the electronic device with at least one of a list of known acceptable configurations for the electronic device and a list of known unacceptable configurations for the electronic device; and

                  generating information indicative of an approval or a denial of the reconfiguration request based at least in part on the result of the comparing step.

10  
15

2. The method of claim 1 further including the step of generating information indicative of an approval of the reconfiguration request if the determined component and the additional component are consistent with a given one of the known acceptable configurations.

20                   3. The method of claim 1 further including the step of downloading the determined component to the electronic device if the determined component and the additional component are consistent with a given one of the known acceptable configurations.

14



generating information indicative of a denial of the reconfiguration request if the determined component and the additional component are consistent with a given one of the known unacceptable configurations.

5           5. The method of claim 1 further including the steps of:

          comparing the determined component and information specifying at least one additional component currently implemented in the electronic device with the list of known unacceptable configurations for the electronic device; and

          generating information indicating that the requested reconfiguration is unknown if the  
10           determined component and the additional component are not consistent with a given one of the known acceptable or unacceptable configurations.

15           6. The method of claim 1 further including the step of transmitting in response to the reconfiguration request a list of additional components required in the electronic device in order to implement the reconfiguration.

          7. The method of claim 1 wherein the information specifying at least one additional component currently implemented in the electronic device includes identifiers of each of the components in a set of components currently implemented in the electronic device.

20

          8. The method of claim 7 wherein the identifiers of each of the components in the set of components are included in the reconfiguration request.

16

9. The method of claim 1 wherein the reconfiguration request comprises a request for an upgrade of at least one of a software component and a hardware component of the electronic device.

5 10. The method of claim 1 wherein the reconfiguration request is received from the electronic device over a network connection established with a reconfiguration manager implementing the receiving, determining, comparing and generating steps.

10 11. An apparatus for controlling the reconfiguration of an electronic device, the apparatus comprising:

a memory for storing at least one of a list of known acceptable configurations for the electronic device and a list of known unacceptable configurations for the electronic device; and

15 a processor coupled to the memory and operative (i) to receive information representative of a reconfiguration request relating to the electronic device; (ii) to determine at least one device component required to implement the reconfiguration request; (iii) to compare the determined component and information specifying at least one additional component currently implemented in the electronic device with at least one of the list of known acceptable configurations for the electronic device and the list of known unacceptable configurations for the electronic device; and (iv) to generate information indicative of an approval or a denial of the reconfiguration request  
20 based at least in part on the comparison operation.

17



12. The apparatus of claim 11 wherein the processor is further operative to generate information indicative of an approval of the reconfiguration request if the determined component and the additional component are consistent with a given one of the known acceptable configurations.

5 13. The apparatus of claim 11 wherein the processor is further operative to download the determined component to the electronic device if the determined component and the additional component are consistent with a given one of the known acceptable configurations.

10 14. The apparatus of claim 11 wherein the processor is further operative to compare the determined component and information specifying at least one additional component currently implemented in the electronic device with the list of known unacceptable configurations for the electronic device; and to generate information indicative of a denial of the reconfiguration request if the determined component and the additional component are consistent with a given one of the known unacceptable configurations.

15 15. The apparatus of claim 11 wherein the processor is further operative to compare the determined component and information specifying at least one additional component currently implemented in the electronic device with a list of known unacceptable configurations for the electronic device; and to generate information indicating that the requested reconfiguration is  
20 unknown if the determined component and the additional component are not consistent with a given one of the known acceptable or unacceptable configurations.

18

16. The apparatus of claim 11 wherein the processor is further operative to transmit in response to the reconfiguration request a list of additional components required in the electronic device in order to implement the reconfiguration request.

5 17. The apparatus of claim 11 wherein the information specifying at least one additional component currently implemented in the electronic device includes identifiers of each of the components in a set of components currently implemented in the electronic device.

10 18. The apparatus of claim 17 wherein the identifiers of each of the components in the set of components are included in the reconfiguration request transmitted by the electronic device.

15 19. The apparatus of claim 11 wherein the reconfiguration request comprises a request for an upgrade of at least one of a software component and a hardware component of the electronic device.

20 20. The apparatus of claim 11 wherein the reconfiguration request is received from the electronic device over a network connection established with a reconfiguration manager which includes the memory and processor.

21. An article of manufacture comprising a machine-readable medium containing one or more software programs which when executed implement the steps of:

19

receiving information representative of a reconfiguration request relating to an electronic device;

determining at least one device component required to implement the reconfiguration request;

5 comparing the determined component and information specifying at least one additional component currently implemented in the electronic device with at least one of a list of known acceptable configurations for the electronic device and a list of known unacceptable configurations for the electronic device; and

generating information indicative of an approval or a denial of the reconfiguration request based at least in part on the result of the comparing step.

10  
15

20

30

**DECLARATION and POWER OF ATTORNEY**

As a below named inventor, I hereby declare that:

My residence, post office address and citizenship are as stated below next to my name.

I believe I am the original, first and sole inventor (if only one name is listed below) or an original, first and joint inventor (if plural names are listed below) of the subject matter which is claimed and for which a patent is sought on the invention entitled Reconfiguration Manager for Controlling Upgrades of Electronic Devices, the specification of which (check one)

is attached hereto.

was filed on \_\_\_\_\_ as Application Serial No. \_\_\_\_\_ and was amended on \_\_\_\_\_ (if applicable).

I hereby state that I have reviewed and understand the contents of the above-identified specification, including the claims, as amended by the amendment(s) referred to above.

I acknowledge the duty to disclose information which is material to the patentability of this application in accordance with Title 37, Code of Federal Regulation, §1.56(a).

I hereby claim foreign priority benefits under Title 35, United States Code, § 119 of any foreign application(s) for patent or inventor's certificate listed below and have also identified below any foreign application for patent or inventor's certificate having a filing date before that of the application on which priority is claimed:

**PRIOR FOREIGN APPLICATION(S)**

COUNTRY	APPLICATION NUMBER	DATE OF FILING (DAY, MONTH, YEAR)	PRIORITY CLAIMED UNDER 35 U.S.C. 119

I hereby claim the benefit under Title 35, United States Code, §120 of any United States application (s) listed below and, insofar as the subject matter of each of the claims of this application is not disclosed in the prior United States application in the manner provided by the first paragraph of Title 35 United States Code, §112, I acknowledge the duty to disclose material information as defined in Title 37, Code of Federal Regulations, §1.56(a) which occurred between the filing date of the prior application and the national or PCT international filing date of this application:

**PRIOR UNITED STATES APPLICATION(S)**

APPLICATION SERIAL NUMBER	FILING DATE	STATUS (PATENTED, PENDING, ABANDONED)

I hereby declare that all statements made herein of my own knowledge are true and that all statements made on information and belief are believed to be true; and further that these statements were made with the knowledge that willful false statements and the like so made are punishable by fine or imprisonment, or both, under Section 1001 of Title 18 of the United States Code and that such willful false statements may jeopardize the validity of the application or any patent issued thereon.

**POWER OF ATTORNEY:** As a named inventor, I hereby appoint the following attorney(s) and/or agent(s) to prosecute this application and transact all business in the Patent and Trademark Office connected therewith. (list name and registration number)

Algy Tamoshunas, Reg. No. 27,677

Jack E. Haken, Reg. No. 26,902

SEND CORRESPONDENCE TO: Corporate Patent Counsel; U.S. Philips Corporation; 580 White Plains Road; Tarrytown, NY 10591	DIRECT TELEPHONE CALLS TO: Gregory L. Thorne (914) 333-9665
---	---

<b>Dated:</b> 6/28/98		<b>Inventor's Signature:</b> 		
<b>Full Name of Inventor</b>	<b>Last Name:</b> AlSafadi	<b>First Name :</b> Yasser	<b>Middle Name:</b>	
<b>Residence &amp; Citizenship</b>	<b>City</b> Yorktown Heights	<b>State or Foreign Country</b> New York	<b>Country of Citizenship</b> United States of America	
<b>Post Office Address</b>	<b>Street</b> 2227 Mohansic Avenue	<b>City</b> Yorktown Heights	<b>State or Country</b> New York	<b>Zip Code</b> 10598

PHOTO COPY

<b>Dated:</b>		<b>Inventor's Signature:</b>		
<b>Full Name of Inventor</b>	<b>Last Name:</b> Schaffer	<b>First Name :</b> J.	<b>Middle Name:</b> David	
<b>Residence &amp; Citizenship</b>	<b>City</b> Wappingers Falls	<b>State or Foreign Country</b> New York	<b>Country of Citizenship</b> United States of America	
<b>Post Office Address</b>	<b>Street</b> 101 Edgehill Drive	<b>City</b> Wappingers Falls	<b>State or Country</b> New York	<b>Zip Code</b> 12590

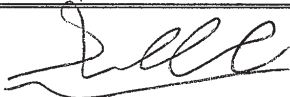

IN THE UNITED STATES PATENT AND TRADEMARK OFFICE

In re Application of

Atty. Docket

YASSER ALSAFADI ET AL

PHA 23,706

Serial No.

Filed: Concurrently

Title: RECONFIGURATION MANAGER FOR CONTROLLING UPGRADES OF  
ELECTRONIC DEVICES

Commissioner of Patents and Trademarks  
Washington, D.C. 20231

APPOINTMENT OF ASSOCIATES

Sir:

The undersigned Attorney of Record hereby revokes all prior appointments (if any) of Associate Attorney(s) or Agent(s) in the above-captioned case and appoints:

**GREGORY L. THORNE** (Registration No. 39,398)  
c/o U.S. PHILIPS CORPORATION, Intellectual Property Department, 580 White Plains Road, Tarrytown, New York 10591, his Associate Attorney(s)/Agent(s) with all the usual powers to prosecute the above-identified application and any division or continuation thereof, to make alterations and amendments therein, and to transact all business in the Patent and Trademark Office connected therewith.

ALL CORRESPONDENCE CONCERNING THIS APPLICATION AND THE LETTERS PATENT WHEN GRANTED SHOULD BE ADDRESSED TO THE UNDERSIGNED ATTORNEY OF RECORD.

Respectfully,

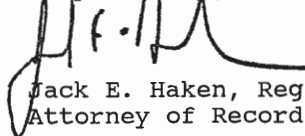

Jack E. Haken, Reg. 26,902  
Attorney of Record

Dated at Tarrytown, New York  
this 28<sup>th</sup> day of June, 1999.

F:\WPDOCS\TH\MJ25THCO.NC0.doc

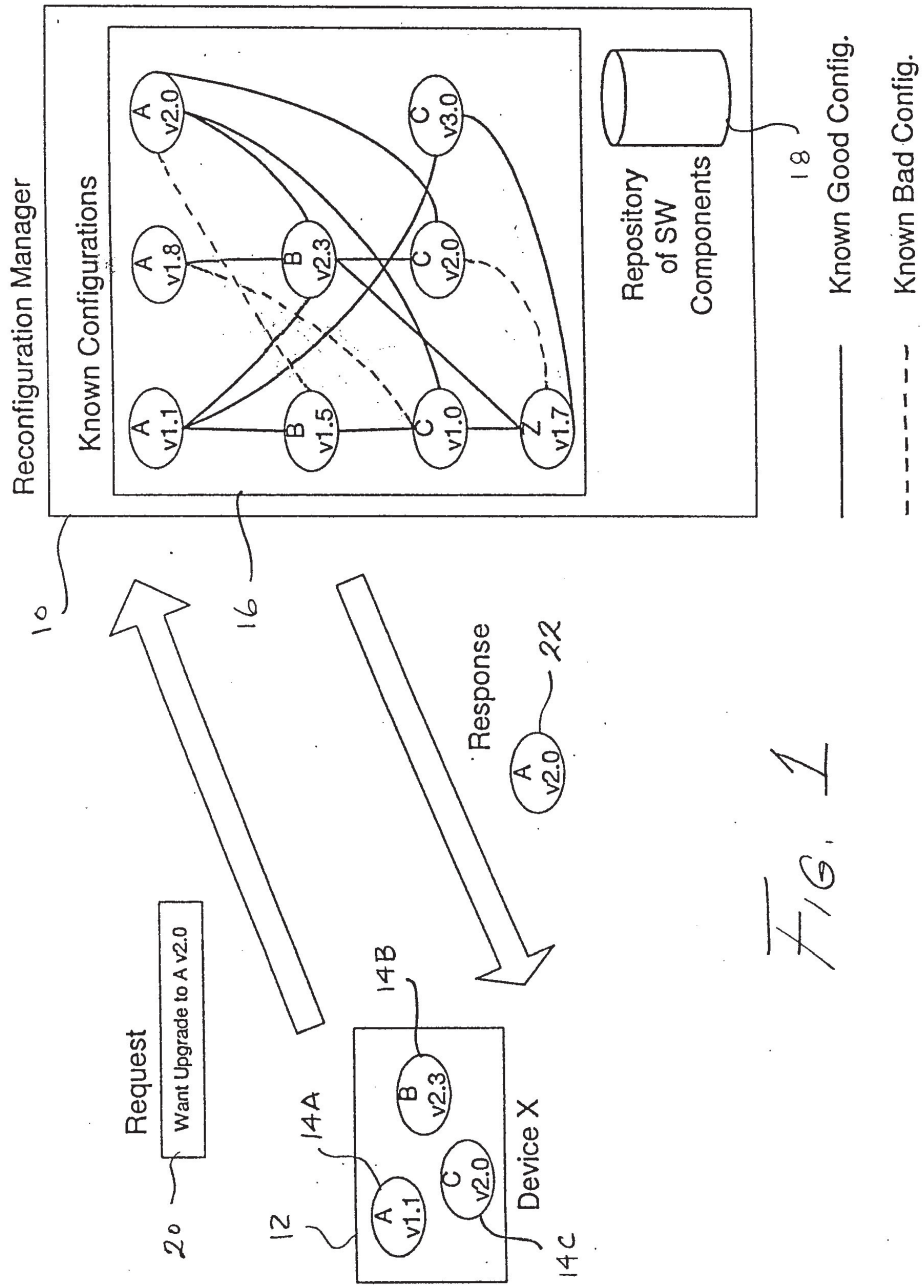

FIG. 1



FIG. 2

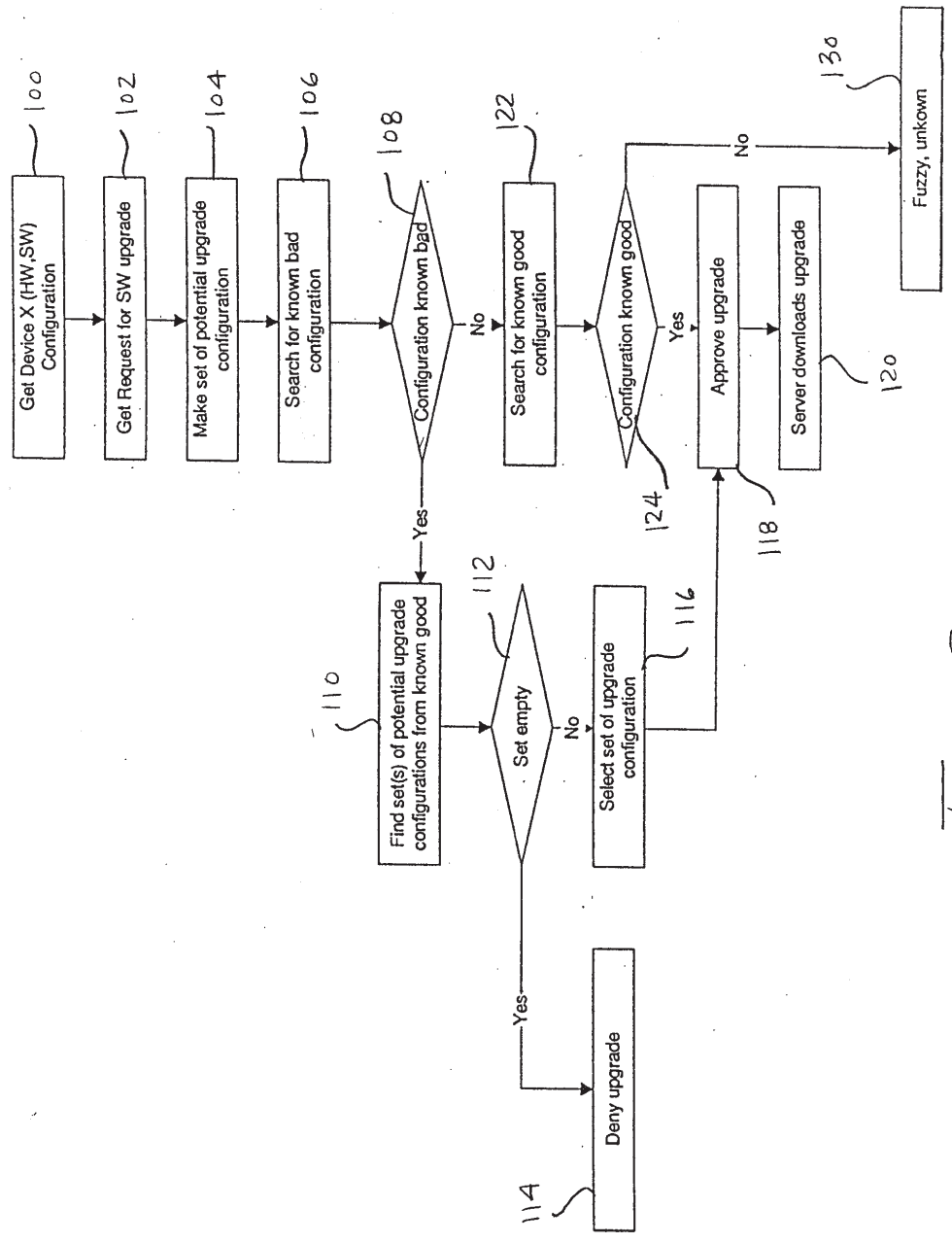

FIG. 2

2009072024250

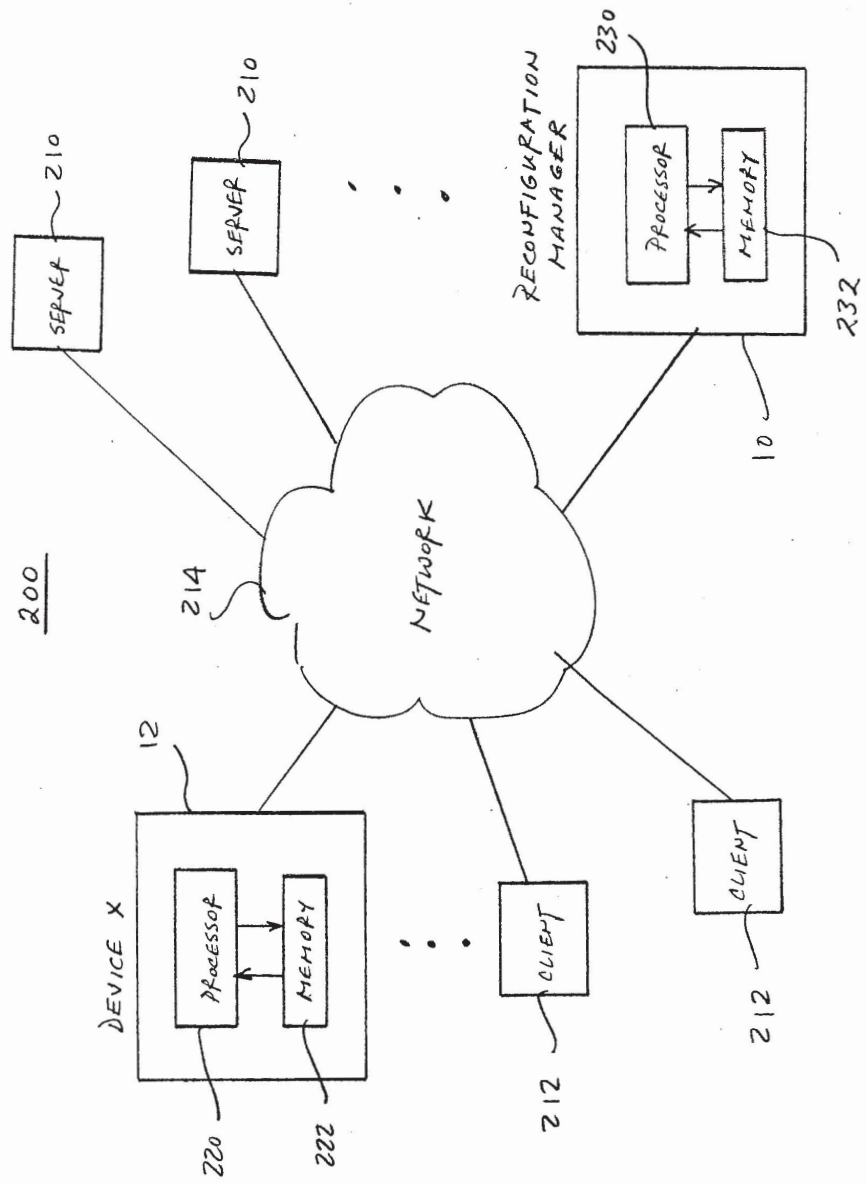

FIG. 3

Reconfiguration Manager

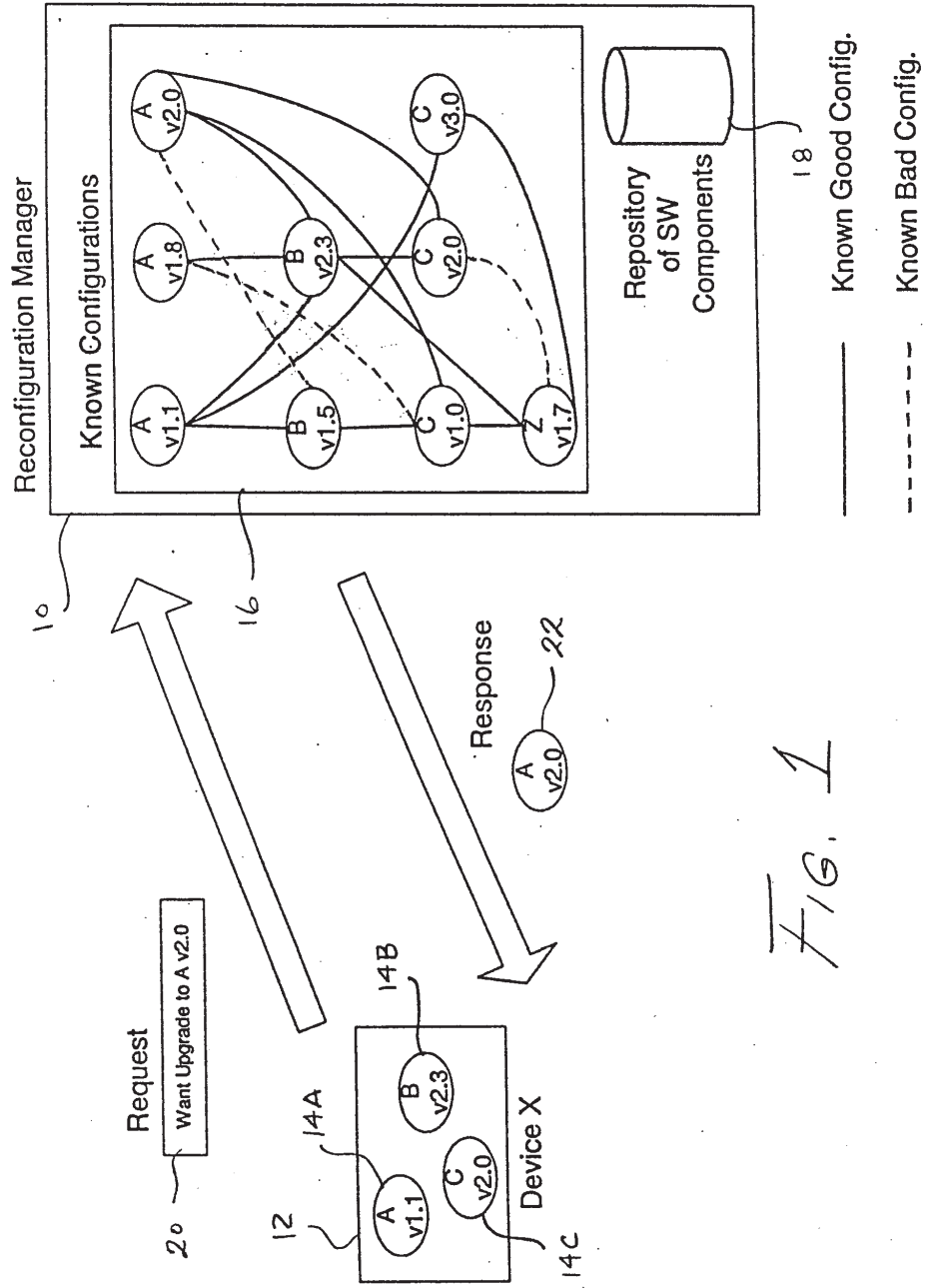

FIG. 1

650293 40949650

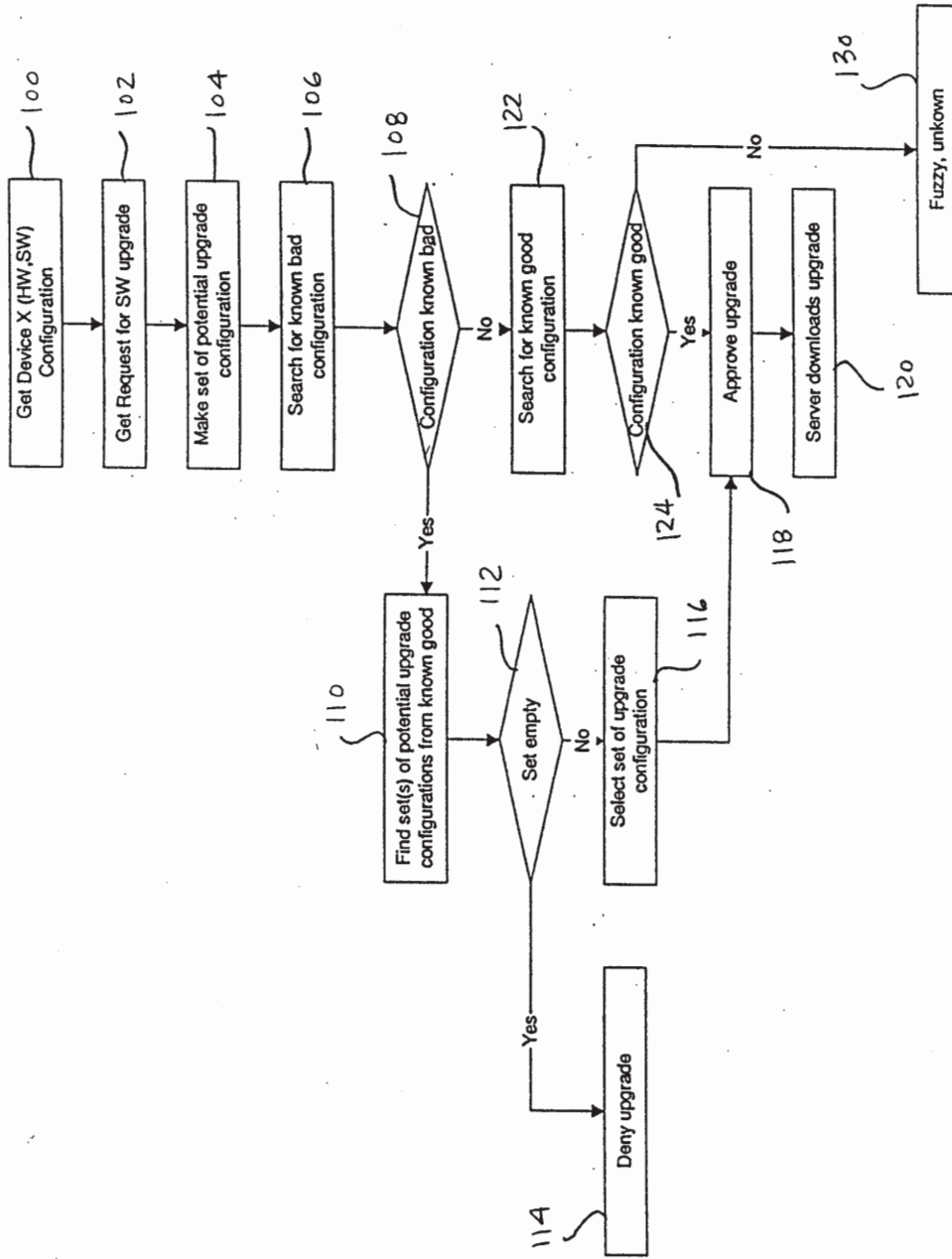

FIG. 2

2000-08-08

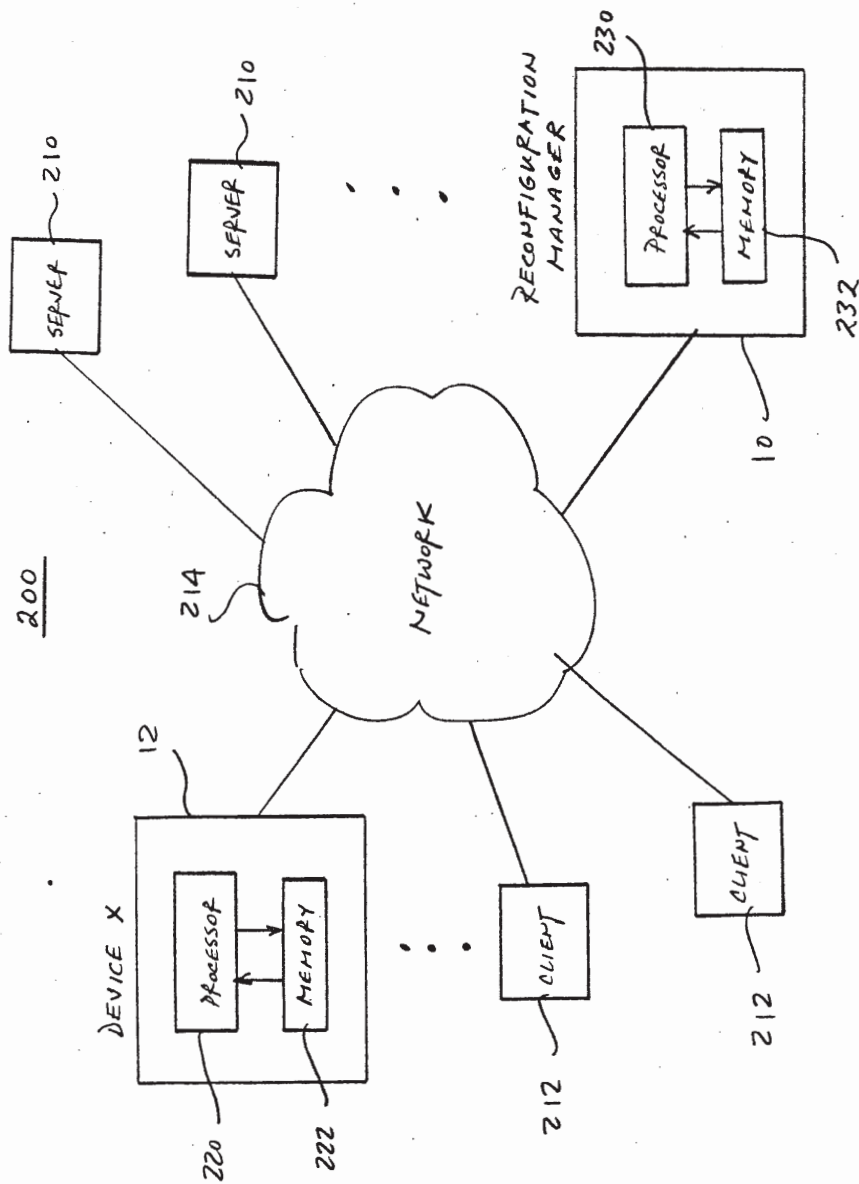

FIG. 3

IN THE UNITED STATES PATENT AND TRADEMARK OFFICE

In re Application of  
YASSER ALSAFADI ET AL

Atty. Docket  
PHA 23,706

Serial No.

Filed: CONCURRENTLY

Title: RECONFIGURATION MANAGER FOR CONTROLLING UPGRADES OF  
ELECTRONIC DEVICES

Commissioner of Patents and Trademarks  
Washington, D.C. 20231



AUTHORIZATION PURSUANT TO 37 CFR §1.136(a)(3)  
AND TO CHARGE DEPOSIT ACCOUNT

Sir:

The Commissioner is hereby requested and authorized to treat any concurrent or future reply in this application requiring a petition for extension of time for its timely submission, as incorporating a petition for extension of time for the appropriate length of time.

Please charge any additional fees which may now or in the future be required in this application, including extension of time fees, but excluding the issue fee unless explicitly requested to do so, and credit any overpayment, to Deposit Account No. 14-1270.

Respectfully submitted,

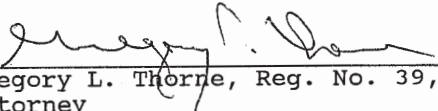
By   
Gregory L. Thorne, Reg. No. 39,398  
Attorney  
(914) 333-9665

**PATENT APPLICATION FEE DETERMINATION RECORD**  
Effective November 10, 1998

Application or Docket Number

09/343607

**CLAIMS AS FILED - PART I**

FOR	(Column 1) NUMBER FILED	(Column 2) NUMBER EXTRA
BASIC FEE		
TOTAL CLAIMS	21 minus 20 = *	1
INDEPENDENT CLAIMS	3 minus 3 = *	
MULTIPLE DEPENDENT CLAIM PRESENT		

\* If the difference in column 1 is less than zero, enter "0" in column 2.

**SMALL ENTITY TYPE**  OR **OTHER THAN SMALL ENTITY**

RATE	FEE	OR	RATE	FEE
	380.00			760.00
X\$ 9=			X\$18=	18.00
X39=			X78=	
+130=			+260=	
TOTAL			TOTAL	778.00

**CLAIMS AS AMENDED - PART II**

AMENDMENT A	(Column 1)	(Column 2)	(Column 3)
	CLAIMS REMAINING AFTER AMENDMENT	HIGHEST NUMBER PREVIOUSLY PAID FOR	PRESENT EXTRA
Total	*	Minus **	=
Independent	*	Minus ***	=
FIRST PRESENTATION OF MULTIPLE DEPENDENT CLAIM			

**SMALL ENTITY** OR **OTHER THAN SMALL ENTITY**

RATE	ADDITIONAL FEE	OR	RATE	ADDITIONAL FEE
X\$ 9=			X\$18=	
X39=			X78=	
+130=			+260=	
TOTAL ADDIT. FEE			TOTAL ADDIT. FEE	

AMENDMENT B	(Column 1)	(Column 2)	(Column 3)
	CLAIMS REMAINING AFTER AMENDMENT	HIGHEST NUMBER PREVIOUSLY PAID FOR	PRESENT EXTRA
Total	*	Minus **	=
Independent	*	Minus ***	=
FIRST PRESENTATION OF MULTIPLE DEPENDENT CLAIM			

RATE	ADDITIONAL FEE	OR	RATE	ADDITIONAL FEE
X\$ 9=			X\$18=	
X39=			X78=	
+130=			+260=	
TOTAL ADDIT. FEE			TOTAL ADDIT. FEE	

AMENDMENT C	(Column 1)	(Column 2)	(Column 3)
	CLAIMS REMAINING AFTER AMENDMENT	HIGHEST NUMBER PREVIOUSLY PAID FOR	PRESENT EXTRA
Total	*	Minus **	=
Independent	*	Minus ***	=
FIRST PRESENTATION OF MULTIPLE DEPENDENT CLAIM			

RATE	ADDITIONAL FEE	OR	RATE	ADDITIONAL FEE
X\$ 9=			X\$18=	
X39=			X78=	
+130=			+260=	
TOTAL ADDIT. FEE			TOTAL ADDIT. FEE	

\* If the entry in column 1 is less than the entry in column 2, write "0" in column 3.  
 \*\* If the "Highest Number Previously Paid For" IN THIS SPACE is less than 20, enter "20."  
 \*\*\* If the "Highest Number Previously Paid For" IN THIS SPACE is less than 3, enter "3."  
 The "Highest Number Previously Paid For" (Total or Independent) is the highest number found in the appropriate box in column 1.

MULTIPLE DEPENDENT CLAIM  
FEE CALCULATION SHEET  
(FOR USE WITH FORM PTO-875)

SERIAL N. 09/343 607  
APPLICANT(S)

FILING DATE  
6-30-99

CLAIMS

	AS FILED		AFTER 1st AMENDMENT		AFTER 2nd AMENDMENT		* IND.	* DEP.	* IND.	* DEP.	* IND.	* DEP.
	IND.	DEP.	IND.	DEP.	IND.	DEP.						
1	/											
2		/										
3		/										
4		/										
5		/										
6		/										
7		/										
8		/										
9		/										
10		/										
11	/											
12		/										
13		/										
14		/										
15		/										
16		/										
17		/										
18		/										
19		/										
20		/										
21	/											
22												
23												
24												
25												
26												
27												
28												
29												
30												
31												
32												
33												
34												
35												
36												
37												
38												
39												
40												
41												
42												
43												
44												
45												
46												
47												
48												
49												
50												
TOTAL IND.	3											
TOTAL DEP.	18											
TOTAL CLAIMS	21											
TOTAL IND.												
TOTAL DEP.												
TOTAL CLAIMS												



IN THE UNITED STATES PATENT AND TRADEMARK OFFICE

In re Application of

Atty. Docket

YASSER ALSAFADI ET AL

PHA 23,706

Serial No.

Filed: CONCURRENTLY

Title: RECONFIGURATION MANAGER FOR CONTROLLING UPGRADES OF ELECTRONIC DEVICES



Commissioner of Patents and Trademarks  
Washington, D.C. 20231

INFORMATION DISCLOSURE STATEMENT UNDER 37 C.F.R. 1.97

Sir:

Enclosed is a Form PTO-1449 and copies of documents listed thereon. These documents are considered to be relevant in that they have been:

- considered in drafting the specification of the above-referenced application;
  - cited in the specification of the above-referenced application; or
  - cited as an "X" or "Y" document in a foreign Patent Office search report on a foreign counterpart application a copy of which report is also enclosed.
- I hereby certify that these documents were cited in said search report not more than three (3) months ago.

Please charge any fee under 1.17(p) for this Information Disclosure Statement to be considered, not exceeding \$240.00, to Account No. 14-1270.

If readily available, English-language counterparts have been substituted for foreign-language patent documents. This disclosure is not an admission that any of these documents is material to or even prior art with respect to the above-referenced application.

Respectfully submitted,

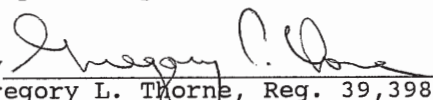
By   
Gregory L. Thorne, Reg. 39,398  
Attorney  
(914) 333-9627

Form PTO-1449 (REV. 7-80)	U.S. DEPARTMENT OF COMMERCE PATENT AND TRADEMARK OFFICE	Atty. Docket No. PHA 23,706	Serial No. 09/343,607
		Applicant YASSER ALSAFADI ET AL	
		Filing Date CONCURRENTLY	Group 2/22

**INFORMATION DISCLOSURE CITATION**  
(Use several sheets if necessary)

**U.S. PATENT DOCUMENTS**

Ex. Int.	Document Number	Date	Name	Class	Sub-class	Filing Date If Approp.
AA	5 1 5 5 8 4 7	10/1992	KIROUAC ET AL	395	600	
AB						
AC						
AD						

**FOREIGN PATENT DOCUMENTS**

	Document Number	Date	Country	Class	Sub-class	Trans.	
						Yes	No
AG	W 0 9 4 2 5 9 2 3	11/1994	PCT	G06F	15/21		
AH	G B 2 3 2 5 7 6 6	12/1998	UNITED KINGDON	G06F	9/44		
AI	W 0 9 6 3 2 6 7 9	10/1996	PCT	G06F	13/00		
AJ							

**OTHER (Including Author, Title, Date, Pertinent Pages, Etc.)**

AL	
AM	
AN	

\*EXAMINER: Initial if reference considered, whether or not citation is in conformance with MPEP 609; Draw through citation if not in conformance and not considered. Include a copy of this with next communication to applicant.

*Chavin, G. G.* 2-8-02

7  
16-13-9  
ca  
Cop 2783

IN THE UNITED STATES PATENT AND TRADEMARK OFFICE

In re Application of  
YASSER ALSAFADI ET AL  
Serial No. 09/343,607  
Filed: JUNE 30, 1999

Atty. Docket  
PHA 23,706  
Group Art Unit: 2783

RECEIVED  
OCT 11 1999  
TECH CENTER 2700

Title: RECONFIGURATION MANAGER FOR CONTROLLING UPGRADES OF ELECTRONIC DEVICES

Honorable Commissioner of Patents and Trademarks  
Washington, D.C. 20231



LETTER TO OFFICIAL DRAFTSMAN

Sir:

Enclosed are (3) three sheets of formal drawings  
for filing in the above-identified application.

Respectfully submitted,

By Gregory L. Thorne  
Gregory L. Thorne, Reg. 39,398  
Attorney  
(914) 333-9665

CERTIFICATE OF MAILING

I hereby certify that this correspondence is being  
deposited this date with the United States Postal Service as  
first-class mail in an envelope addressed to:  
COMMISSIONER OF PATENTS AND TRADEMARKS  
Washington, D.C. 20231

On SEPTEMBER 24, 1999  
By Noemi Chapo