



US006904466B1

(12) **United States Patent**  
**Ishiyama et al.**

(10) **Patent No.:** **US 6,904,466 B1**  
(45) **Date of Patent:** **Jun. 7, 2005**

(54) **MOBILE COMMUNICATION SCHEME WITHOUT HOME AGENTS FOR SUPPORTING COMMUNICATIONS OF MOBILE NODES**

(75) Inventors: **Masahiro Ishiyama**, Tokyo (JP); **Atsushi Inoue**, Kanagawa (JP)

(73) Assignee: **Kabushiki Kaisha Toshiba**, Kawasaki (JP)

(\* ) Notice: Subject to any disclaimer, the term of this patent is extended or adjusted under 35 U.S.C. 154(b) by 0 days.

Network Working Group, Request for Comments 2401 (pp. 1–66); Request for Comments 2402 (pp. 1–22); Request for Comments 2403 (pp. 1–7); Request for Comments 2404 (pp. 1–7); Request for Comments 2405 (pp. 1–10); Request for Comments 2406 (pp. 1–22); Request for Comments 2407 (pp. 1–32); Request for Comments 2408 (pp. 1–86); Request for Comments 2409 (pp. 1–41); Request for Comments 2410 (pp. 1–6); Request for Comments 2411 (1–11); Request for Comments 2412 (pp. 1–55); Ipsec Base Specification, Nov. 1998.

\* cited by examiner

(21) Appl. No.: **09/573,189**

(22) Filed: **May 19, 2000**

(30) **Foreign Application Priority Data**

May 20, 1999 (JP) ..... 11-140373

(51) **Int. Cl.**<sup>7</sup> ..... **G06F 15/16**; G06F 15/173

(52) **U.S. Cl.** ..... **709/245**; 709/224; 709/228; 709/207

(58) **Field of Search** ..... 709/206–207, 709/203, 223–224, 228, 238, 242, 245, 204, 205

(56) **References Cited**

**U.S. PATENT DOCUMENTS**

6,088,725 A \* 7/2000 Kondo et al. .... 709/220  
6,496,704 B2 \* 12/2002 Yuan ..... 455/466

**FOREIGN PATENT DOCUMENTS**

JP 09-214516 8/1997  
JP 10-051449 2/1998

**OTHER PUBLICATIONS**

Network Working Group, Request for Comments 2002, Mobil IP Spec., Oct. 1996, pp. 15–79.

Network Working Group, Request for Comments 2136, Dynamic DNS Update, Apr. 1997, pp. 1–21.

*Primary Examiner*—Ario Etienne

*Assistant Examiner*—Hussein El-chanti

(74) *Attorney, Agent, or Firm*—Foley & Lardner LLP

(57) **ABSTRACT**

The disclosed mobile communication scheme enables easy change of a connected location of a mobile computer on the IP network when the mobile computer leaves its home network, without requiring the use of a home agent, while providing a sufficient level of security. The mobile computer transmits a packet from a visited site network to a correspondent by encapsulating an inner packet having a home address as an original source address within an outer packet having a current location address as a source address. The correspondent which received this encapsulated packet recognizes the source addresses of the outer and inner packets of the encapsulated packet as the current location address and the home address of the mobile computer, respectively, so that the correspondent can transmit a packet to the mobile computer thereafter by encapsulating an inner packet having the home address as a final destination address within an outer packet having the current location address as a destination address.

**16 Claims, 9 Drawing Sheets**

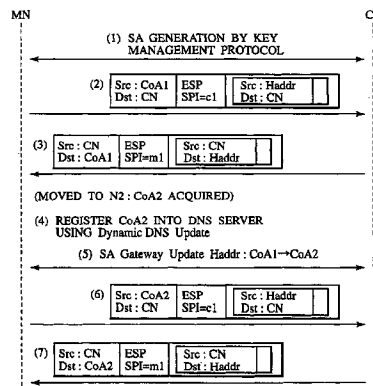

FIG. 1  
PRIOR ART

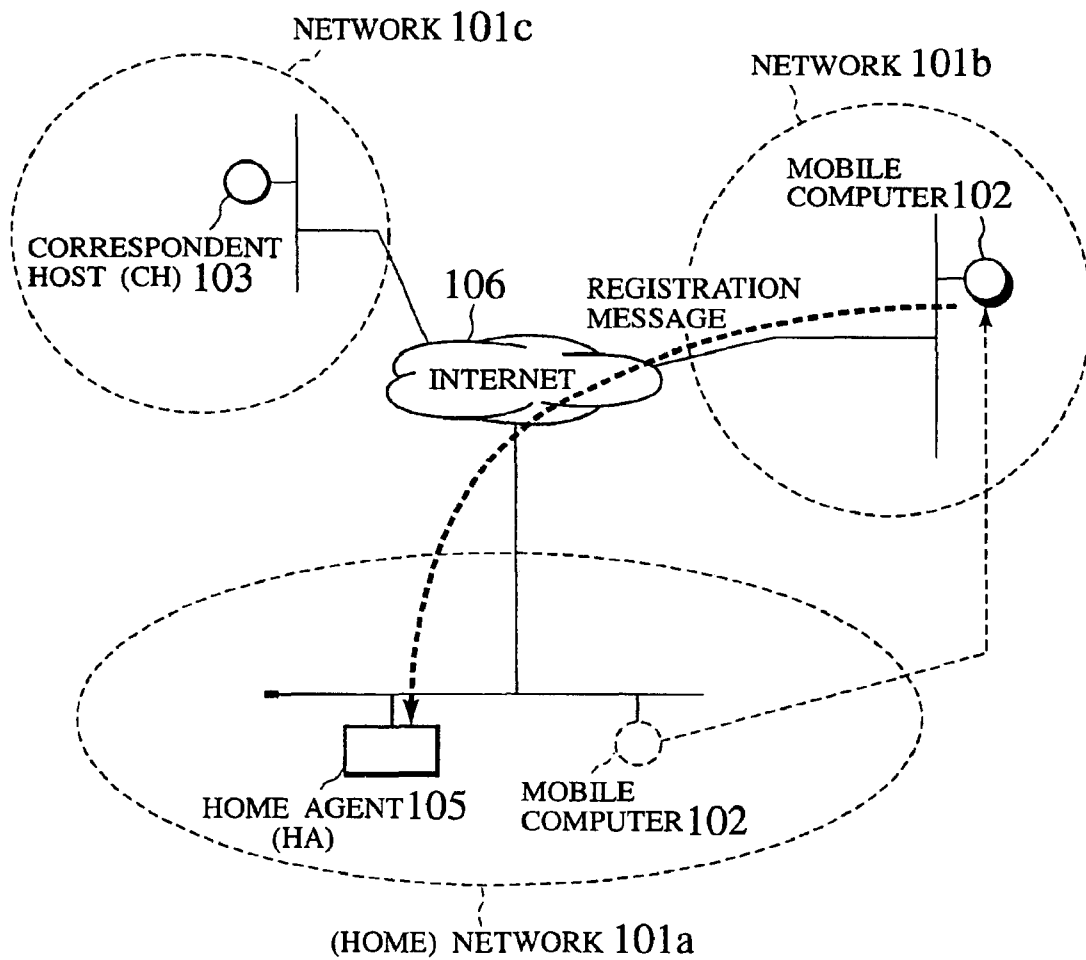

FIG. 2

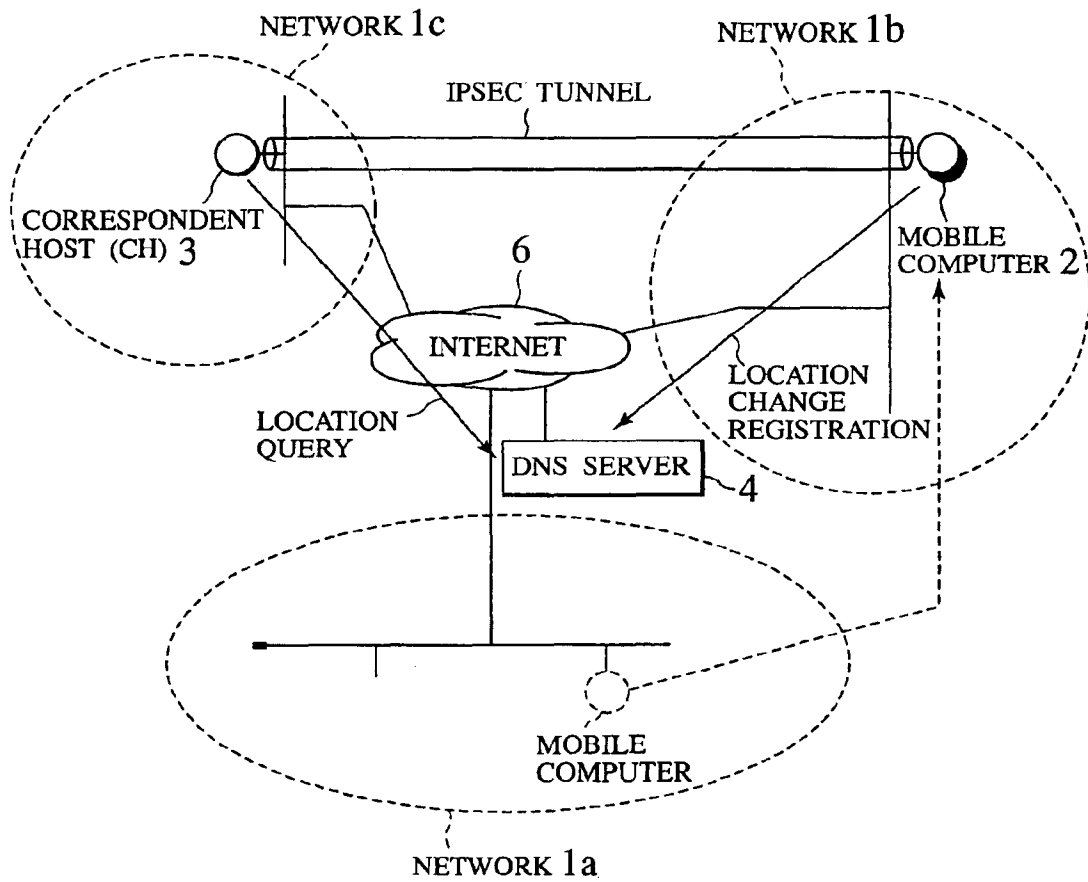

FIG. 3

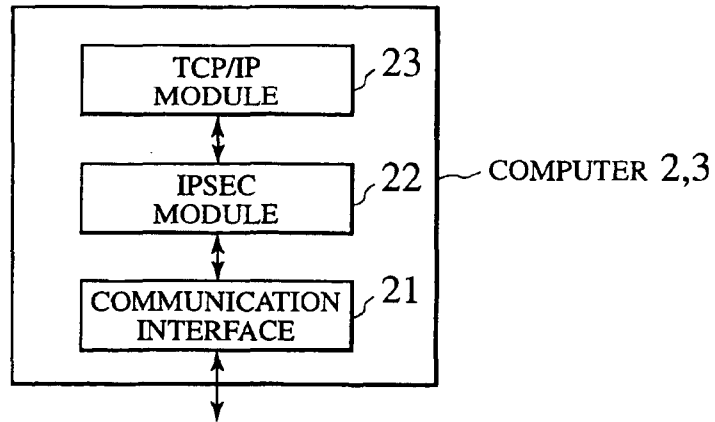

FIG. 4

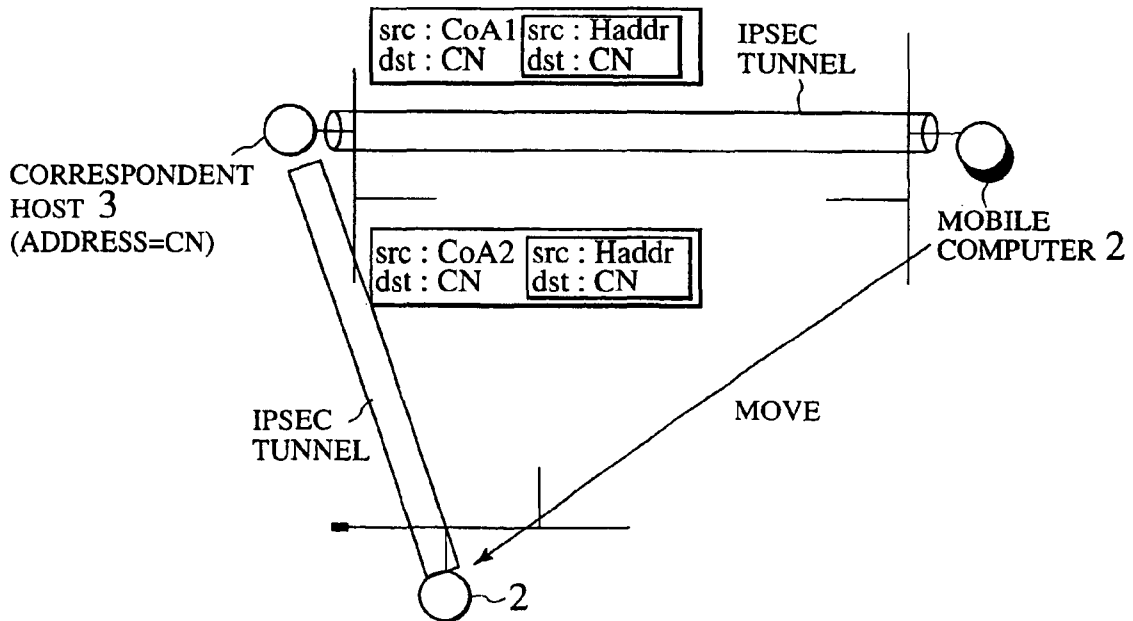
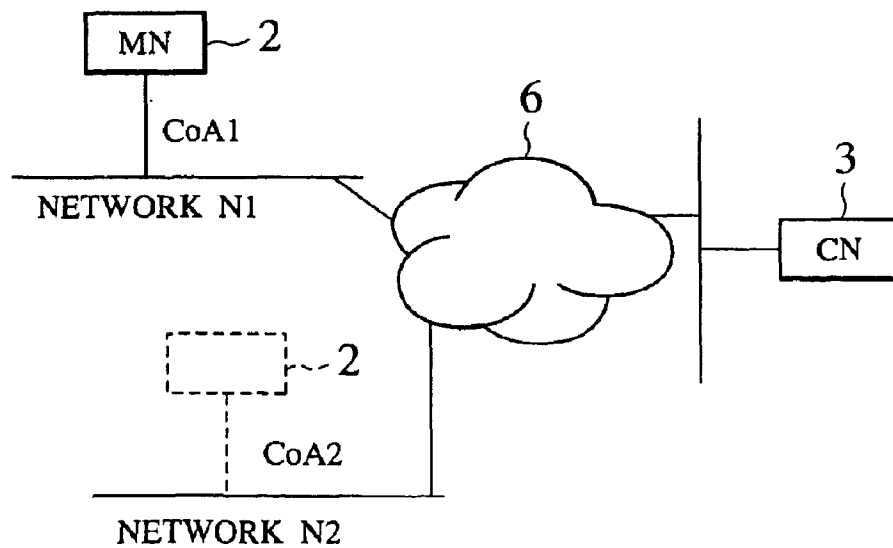

FIG. 5

HOME ADDRESS  
RESOURCE RECORD

DOMAIN NAME	AAAA	HAAAA

FIG. 6



# Explore Litigation Insights

Docket Alarm provides insights to develop a more informed litigation strategy and the peace of mind of knowing you're on top of things.

## Real-Time Litigation Alerts



Keep your litigation team up-to-date with **real-time alerts** and advanced team management tools built for the enterprise, all while greatly reducing PACER spend.

Our comprehensive service means we can handle Federal, State, and Administrative courts across the country.

## Advanced Docket Research



With over 230 million records, Docket Alarm's cloud-native docket research platform finds what other services can't. Coverage includes Federal, State, plus PTAB, TTAB, ITC and NLRB decisions, all in one place.

Identify arguments that have been successful in the past with full text, pinpoint searching. Link to case law cited within any court document via Fastcase.

## Analytics At Your Fingertips



Learn what happened the last time a particular judge, opposing counsel or company faced cases similar to yours.

Advanced out-of-the-box PTAB and TTAB analytics are always at your fingertips.

## API

Docket Alarm offers a powerful API (application programming interface) to developers that want to integrate case filings into their apps.

## LAW FIRMS

Build custom dashboards for your attorneys and clients with live data direct from the court.

Automate many repetitive legal tasks like conflict checks, document management, and marketing.

## FINANCIAL INSTITUTIONS

Litigation and bankruptcy checks for companies and debtors.

## E-DISCOVERY AND LEGAL VENDORS

Sync your system to PACER to automate legal marketing.