



US008667297B2

(12) **United States Patent**
Salter et al.

(10) **Patent No.:** **US 8,667,297 B2**
(45) **Date of Patent:** **Mar. 4, 2014**

(54) **KEY WITH INTEGRAL BIOMETRIC INPUT DEVICE**

(75) Inventors: **Timothy Ryan Salter**, Guelph (CA);
Mark David Mesaros, Cambridge (CA)

(73) Assignee: **Blackberry Limited**, Waterloo (CA)

(*) Notice: Subject to any disclaimer, the term of this patent is extended or adjusted under 35 U.S.C. 154(b) by 28 days.

(21) Appl. No.: **12/897,886**

(22) Filed: **Oct. 5, 2010**

(65) **Prior Publication Data**
US 2012/0083311 A1 Apr. 5, 2012

(51) **Int. Cl.**
G06F 21/00 (2013.01)
H04M 1/66 (2006.01)
H04M 1/68 (2006.01)
H04M 3/16 (2006.01)
G06K 9/00 (2006.01)

(52) **U.S. Cl.**
USPC **713/186**

(58) **Field of Classification Search**
USPC 455/410, 550.1, 411; 382/124, 115,
382/116; 713/182, 186
See application file for complete search history.

(56) **References Cited**

U.S. PATENT DOCUMENTS

5,848,231	A	12/1998	Teitelbaum et al.	
6,255,643	B1	7/2001	Sayag	
6,643,528	B1 *	11/2003	Shim et al.	455/575.2
2004/0183783	A1 *	9/2004	Rojas et al.	345/168
2004/0225773	A1 *	11/2004	Wang et al.	710/200
2006/0007129	A1	1/2006	Pletikosa	
2008/0228814	A1 *	9/2008	Raley et al.	707/104.1
2008/0310619	A1 *	12/2008	Scheidt et al.	380/28
2009/0140982	A1 *	6/2009	Chen et al.	345/160
2009/0150993	A1 *	6/2009	Tilley	726/19
2009/0249014	A1 *	10/2009	Obereiner et al.	711/164
2009/0257626	A1 *	10/2009	Sherlock et al.	382/126
2011/0176037	A1 *	7/2011	Benkley, III	348/294

FOREIGN PATENT DOCUMENTS

EP	1857954	A1	11/2007
WO	2005057320	A2	6/2005
WO	2007140806	A1	12/2007

OTHER PUBLICATIONS

EPO, Partial European Search Report relating to EP Application No. 10186512.9 dated Mar. 15, 2011.

* cited by examiner

Primary Examiner — Anthony Addy

Assistant Examiner — Edd Rianne Plata

(74) Attorney, Agent, or Firm — Ridout & Maybee LLP

(57) **ABSTRACT**

A key integrates with a biometric input device. According to an aspect of the present disclosure, a fingerprint scanner may be integral with a spacebar.

13 Claims, 4 Drawing Sheets

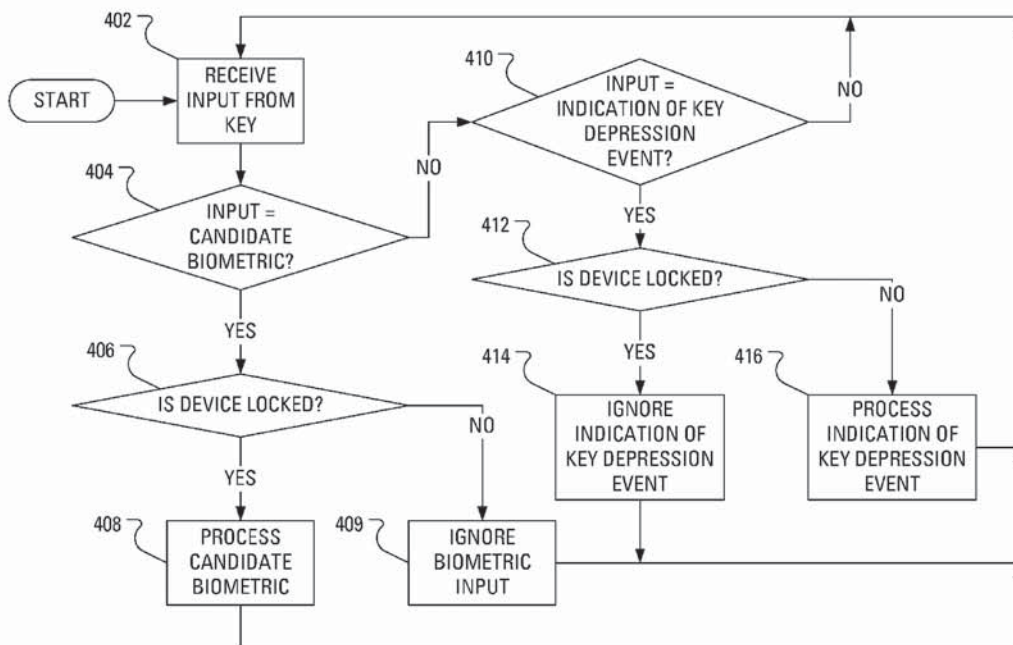

Apple and Samsung Ex. 1009

Apple Inc., Samsung Electronics Co., Ltd., and

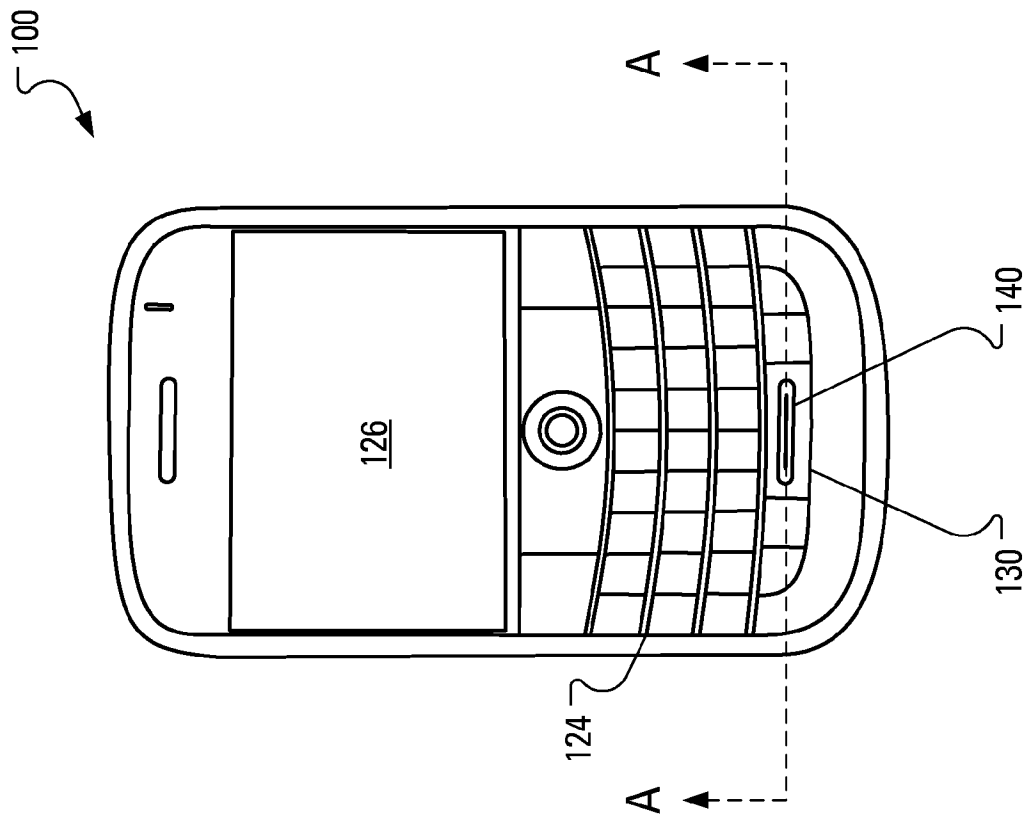

FIG. 1

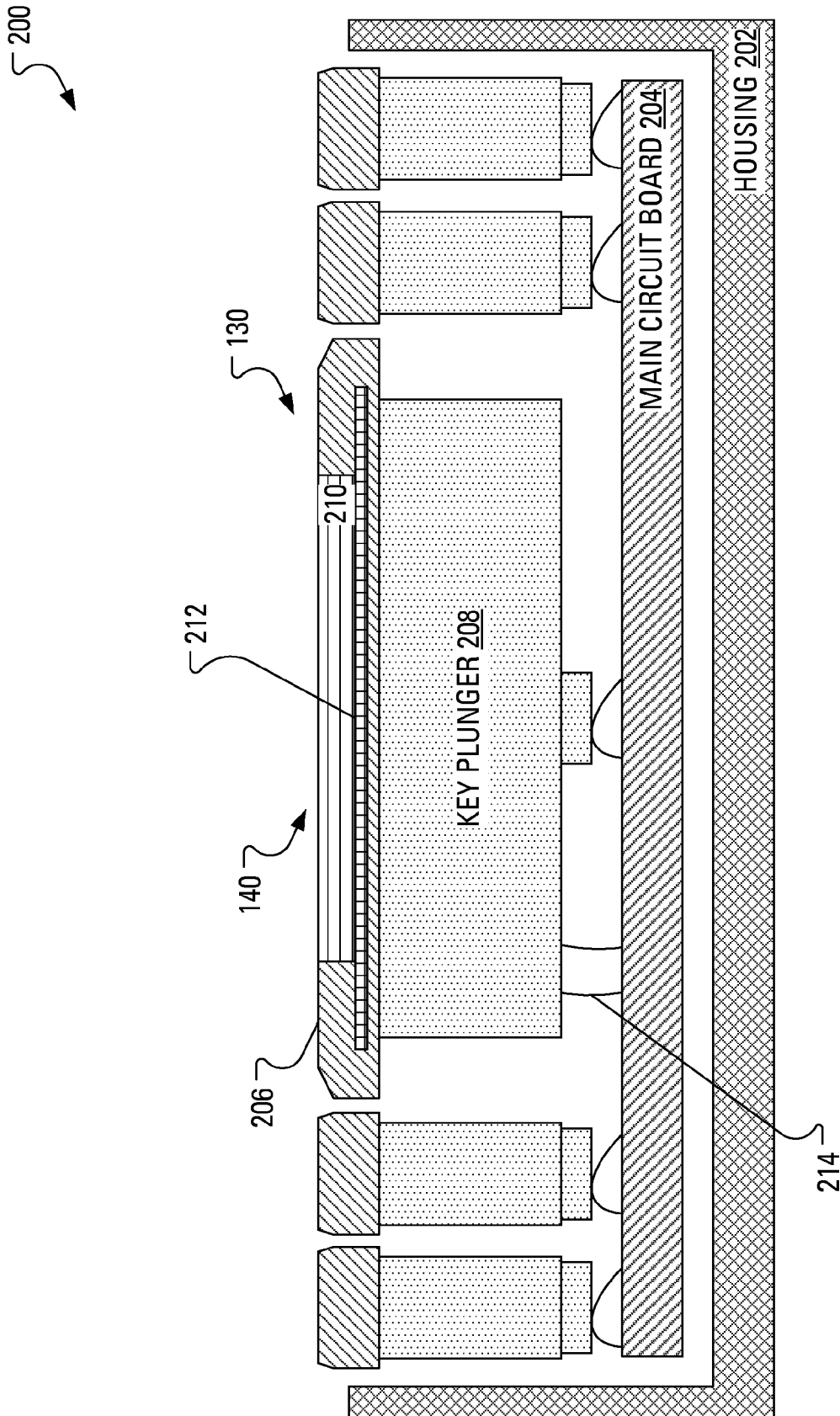

FIG. 2

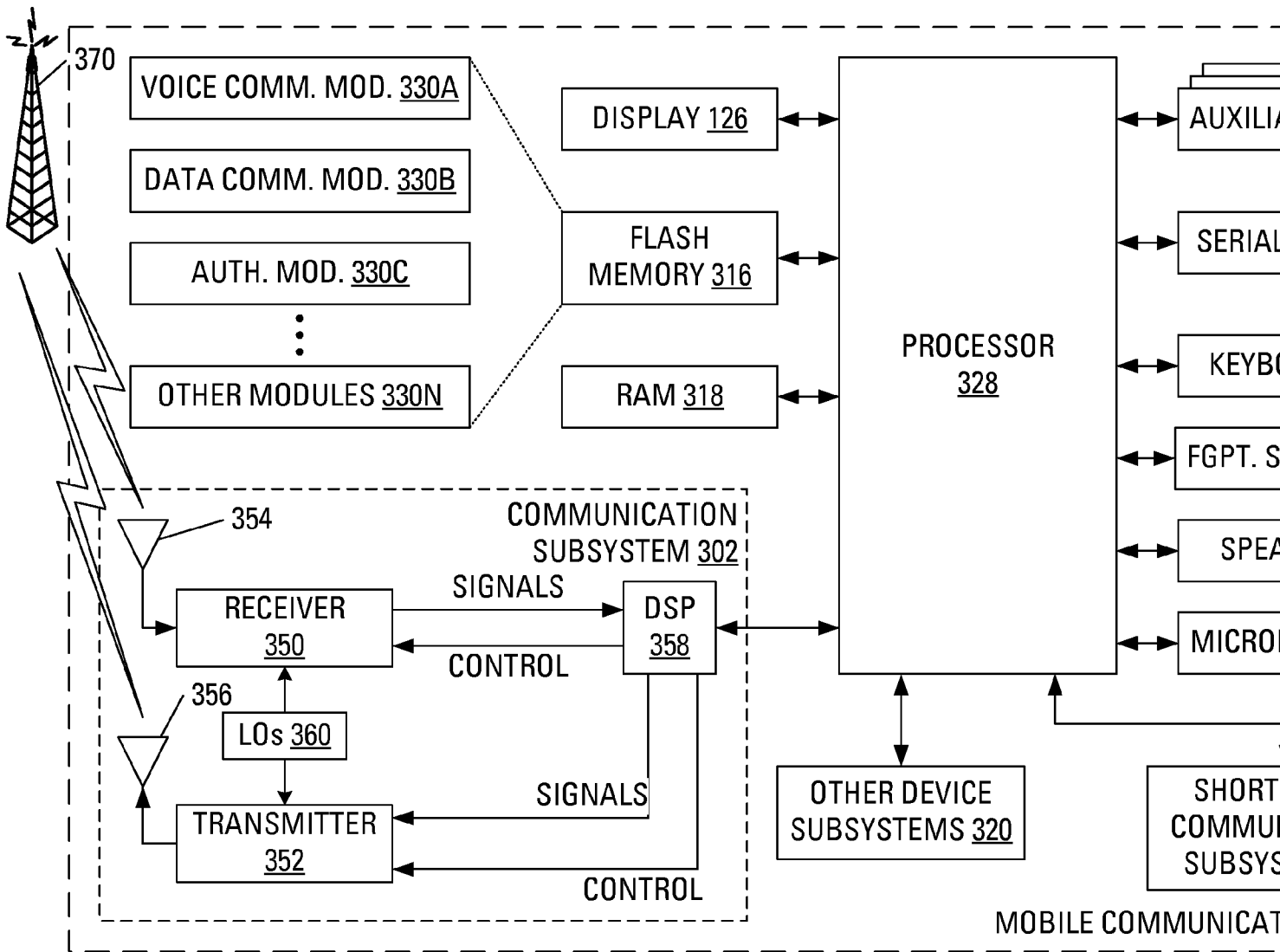

FIG. 3

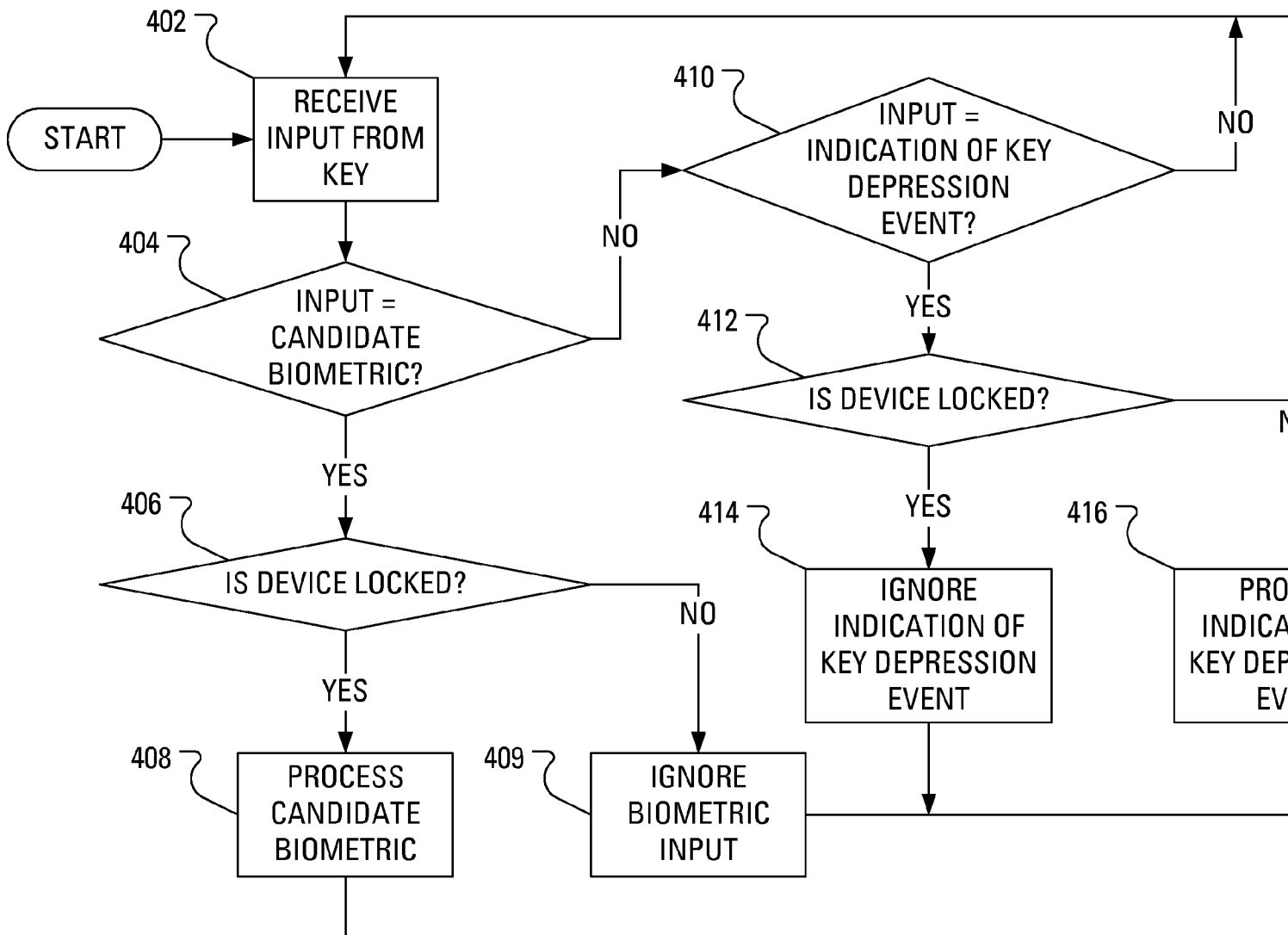

FIG. 4

Explore Litigation Insights

Docket Alarm provides insights to develop a more informed litigation strategy and the peace of mind of knowing you're on top of things.

Real-Time Litigation Alerts



Keep your litigation team up-to-date with **real-time alerts** and advanced team management tools built for the enterprise, all while greatly reducing PACER spend.

Our comprehensive service means we can handle Federal, State, and Administrative courts across the country.

Advanced Docket Research



With over 230 million records, Docket Alarm's cloud-native docket research platform finds what other services can't. Coverage includes Federal, State, plus PTAB, TTAB, ITC and NLRB decisions, all in one place.

Identify arguments that have been successful in the past with full text, pinpoint searching. Link to case law cited within any court document via Fastcase.

Analytics At Your Fingertips



Learn what happened the last time a particular judge, opposing counsel or company faced cases similar to yours.

Advanced out-of-the-box PTAB and TTAB analytics are always at your fingertips.

API

Docket Alarm offers a powerful API (application programming interface) to developers that want to integrate case filings into their apps.

LAW FIRMS

Build custom dashboards for your attorneys and clients with live data direct from the court.

Automate many repetitive legal tasks like conflict checks, document management, and marketing.

FINANCIAL INSTITUTIONS

Litigation and bankruptcy checks for companies and debtors.

E-DISCOVERY AND LEGAL VENDORS

Sync your system to PACER to automate legal marketing.