



United States Patent [19]
Giff et al.

[11] **Patent Number:** **5,904,172**
[45] **Date of Patent:** **May 18, 1999**

- [54] **VALVE ENCLOSURE ASSEMBLY**
- [75] Inventors: **James Edwin Giff**, Maple Grove; **Paul James Mahoney**, Stillwater, both of Minn.
- [73] Assignee: **Select Comfort Corporation**, Minneapolis, Minn.
- [21] Appl. No.: **08/901,144**
- [22] Filed: **Jul. 28, 1997**
- [51] **Int. Cl.⁶** **A47C 27/08**
- [52] **U.S. Cl.** **137/224; 137/271; 137/596.16; 137/596.2; 5/710; 5/713**
- [58] **Field of Search** **137/223, 229, 137/596.2, 596.16, 884, 271; 5/710, 713**

4,915,124	4/1990	Sember	137/223
5,095,568	3/1992	Thomas et al.	5/713
5,509,154	4/1996	Shafer et al.	5/713
5,542,136	8/1996	Tappel	5/710

Primary Examiner—John Rivell
Assistant Examiner—Meredith H. Schoenfeld
Attorney, Agent, or Firm—Patterson & Keough, P.A.

[57] **ABSTRACT**

An improved valve enclosure assembly for use with an inflatable mattress includes at least one air bladder, a pump fluidly coupled to the at least one air bladder for providing compressed air thereto, and a processor for providing commands to the improved valve enclosure assembly during an inflate/deflate cycle. The improved valve enclosure assembly is fluidly coupled intermediate the pump and the at least one air bladder for controlling the inflation of the at least one air bladder. An enclosure defines a substantially fluidly sealed air chamber and has at least one air inlet to the air chamber being fluidly coupled to the pump. A pressure monitor is operably coupled to the processor and is in fluid communication with the at least one bladder for continuously monitoring the pressure in the at least one bladder. A method of effecting a desired pressure in a bladder of an inflatable mattress is also disclosed.

18 Claims, 7 Drawing Sheets

- [56] **References Cited**
- U.S. PATENT DOCUMENTS**
- 2,685,906 8/1954 Willimas 137/224 X
- 3,513,876 5/1970 Tarbox 137/884 X
- 4,427,022 1/1984 Forney 137/224
- 4,583,566 4/1986 Kalavitz et al. 137/224 X
- 4,745,647 5/1988 Goodwin 5/713
- 4,797,962 1/1989 Goode 5/713
- 4,890,344 1/1990 Walker 5/713

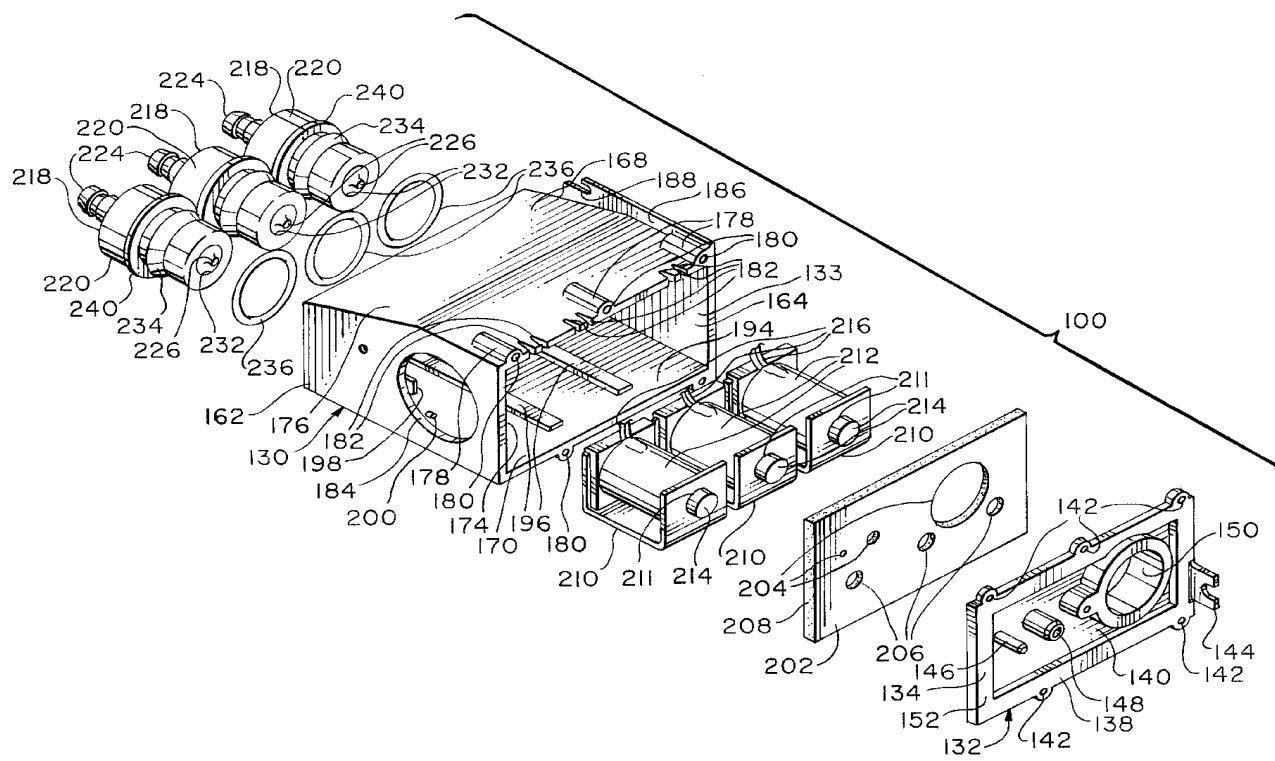

Fig. 1
PRIOR ART

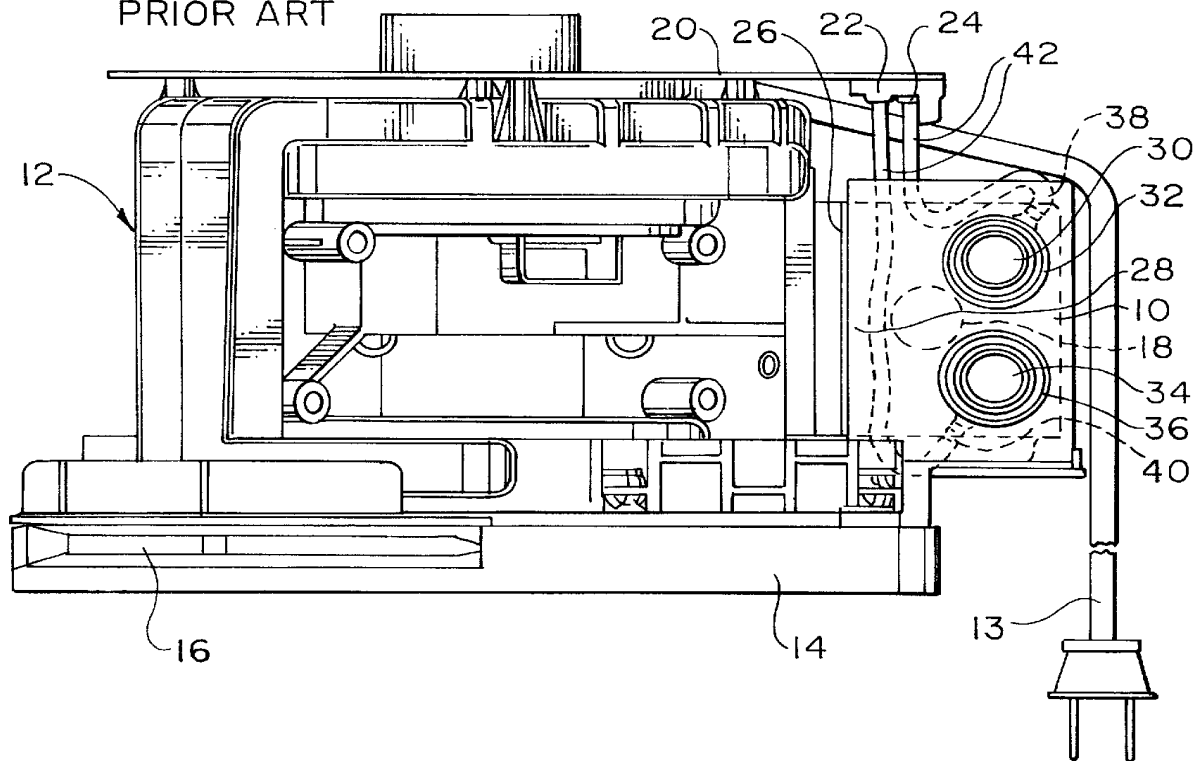
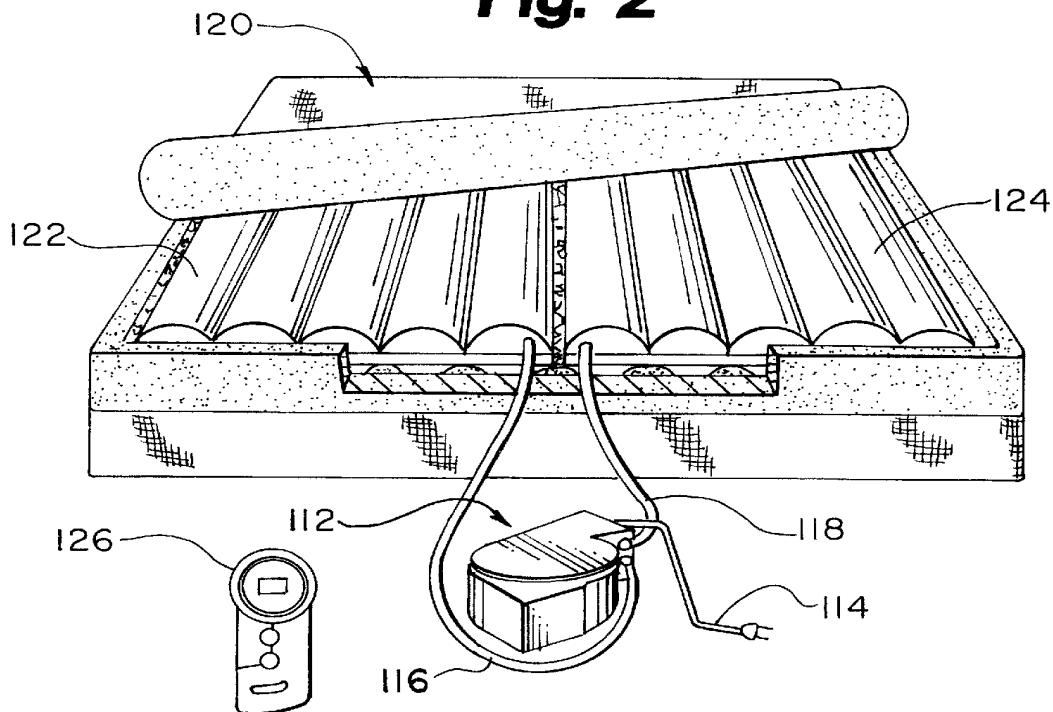

Fig. 2



Explore Litigation Insights

Docket Alarm provides insights to develop a more informed litigation strategy and the peace of mind of knowing you're on top of things.

Real-Time Litigation Alerts



Keep your litigation team up-to-date with **real-time alerts** and advanced team management tools built for the enterprise, all while greatly reducing PACER spend.

Our comprehensive service means we can handle Federal, State, and Administrative courts across the country.

Advanced Docket Research



With over 230 million records, Docket Alarm's cloud-native docket research platform finds what other services can't. Coverage includes Federal, State, plus PTAB, TTAB, ITC and NLRB decisions, all in one place.

Identify arguments that have been successful in the past with full text, pinpoint searching. Link to case law cited within any court document via Fastcase.

Analytics At Your Fingertips



Learn what happened the last time a particular judge, opposing counsel or company faced cases similar to yours.

Advanced out-of-the-box PTAB and TTAB analytics are always at your fingertips.

API

Docket Alarm offers a powerful API (application programming interface) to developers that want to integrate case filings into their apps.

LAW FIRMS

Build custom dashboards for your attorneys and clients with live data direct from the court.

Automate many repetitive legal tasks like conflict checks, document management, and marketing.

FINANCIAL INSTITUTIONS

Litigation and bankruptcy checks for companies and debtors.

E-DISCOVERY AND LEGAL VENDORS

Sync your system to PACER to automate legal marketing.