

United States Patent [19]
Hopper

[11] **Patent Number:** 4,878,107
 [45] **Date of Patent:** Oct. 31, 1989

[54] **TOUCH SENSITIVE INDICATING LIGHT**
 [76] **Inventor:** William R. Hopper, 119 Errol Street,
 North Melbourne, Victoria 3051,
 Australia

[21] **Appl. No.:** 84,795
 [22] **PCT Filed:** Oct. 29, 1986
 [86] **PCT No.:** PCT/AU86/00324
 § 371 Date: Jun. 26, 1987
 § 102(e) Date: Jun. 26, 1987
 [87] **PCT Pub. No.:** WO87/02846
 PCT Pub. Date: May 7, 1987

[30] **Foreign Application Priority Data**
 Oct. 29, 1985 [AU] Australia PH3151
 Sep. 9, 1986 [AU] Australia PH7909
 [51] **Int. Cl.⁴** H01L 23/28
 [52] **U.S. Cl.** 357/72; 357/17;
 307/116; 361/174; 340/706; 250/221;
 R; 341/31
 [58] **Field of Search** 357/17, 25, 26, 72,
 357/74, 16; 307/116, 117; 361/173, 174, 178;
 340/365; 250/221

[56] **References Cited**
U.S. PATENT DOCUMENTS
 3,372,789 3/1968 Thiele et al. 250/221
 3,805,347 4/1974 Collins et al. 357/72
 3,855,606 12/1974 Schoberl 357/72
 3,922,563 11/1975 Penman 307/116
 3,944,843 3/1976 Vaz Martins 307/116
 4,032,963 6/1977 Thome 357/72
 4,047,075 9/1977 Schoberl 357/72
 4,152,629 5/1979 Raupp 307/116
 4,514,276 4/1985 Covington et al. 357/72

4,550,310 10/1985 Yamaguchi et al. 307/116
 4,591,710 5/1986 Komadina et al. 250/221
 4,629,884 12/1986 Bergström 340/365 P
 4,668,876 5/1987 Skarman 307/116
 4,737,626 4/1988 Hasagawa 340/365 P
 4,761,637 8/1988 Lugas et al. 340/365 P

FOREIGN PATENT DOCUMENTS
 0113223 7/1984 European Pat. Off. 340/365 P

OTHER PUBLICATIONS
 Ludeman, "Miniature Optical Keyboard", IBM Technical Disclosure Bulletin, vol. 15, No. 11, Apr. 1973, pp. 3348-3349.

Primary Examiner—Rolf Hille
Assistant Examiner—Steven Ho Yin Loke
Attorney, Agent, or Firm—Larson & Taylor

[57] **ABSTRACT**
 A touch sensitive light emitting diode comprising a diode (10) encapsulated in a plastics dome (11) and externally operable touch sensitive switching means positioned within the dome, the switching means including an output (18) to external electronics and the diode providing visual indication of the state of the switching means. The switching means may be a resistive touch switch, a voltage detection touch switch, a capacitance detection touch switch, or a proximity detection touch switch. The switching means may also be in the form of a stress/strain sensitive element (130) or a light sensitive element (71) positioned within the dome (11) to detect an object or finger-tip in proximity to the dome. The light emitting diode may also include an integrated circuit (69) positioned within the dome (11).

20 Claims, 6 Drawing Sheets

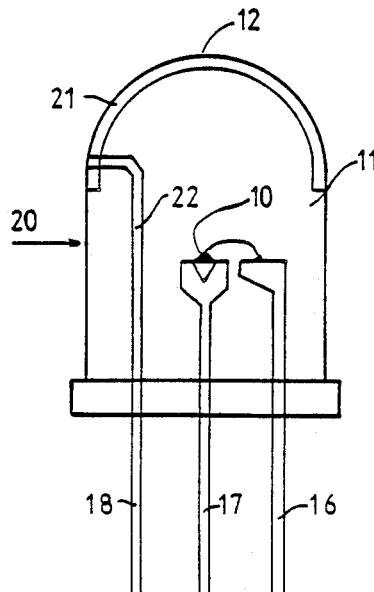

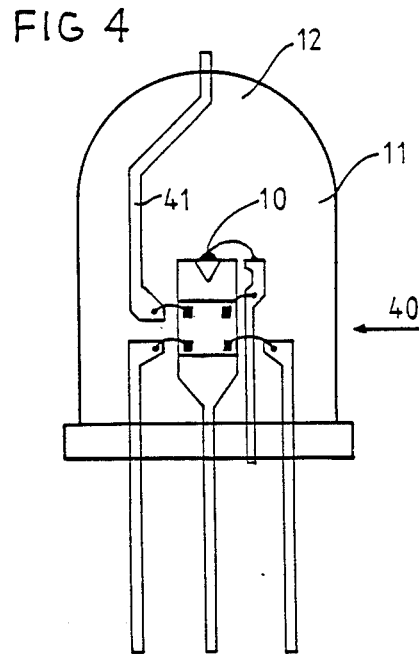
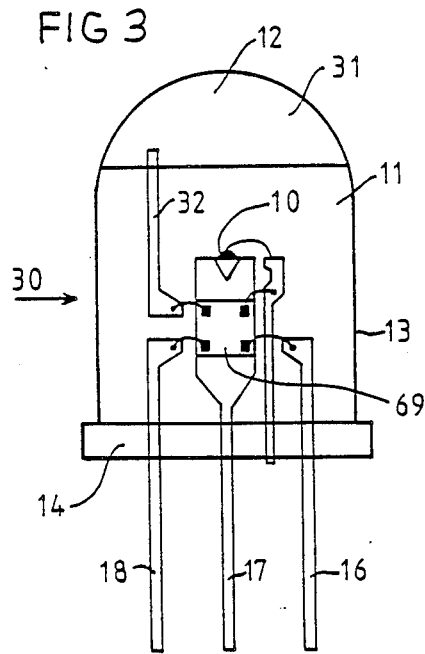
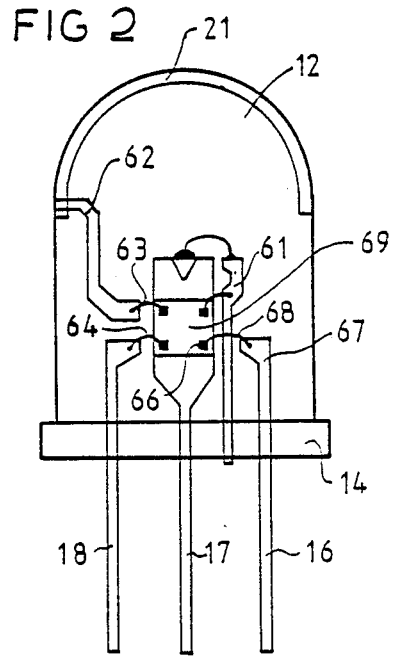
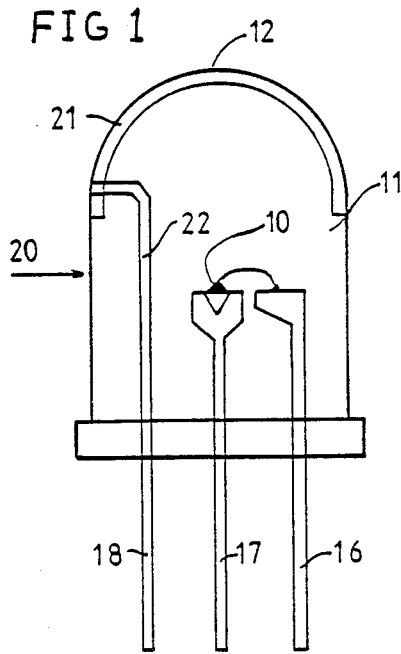

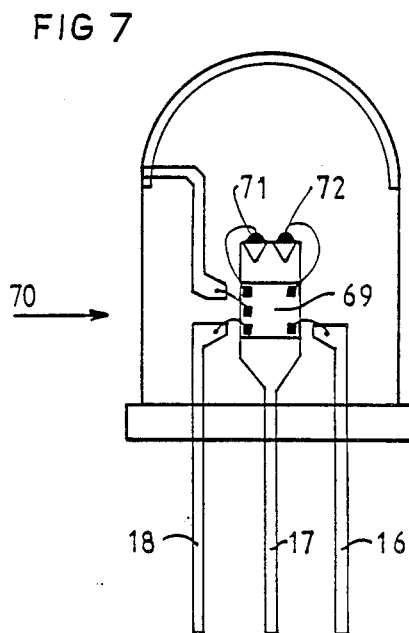
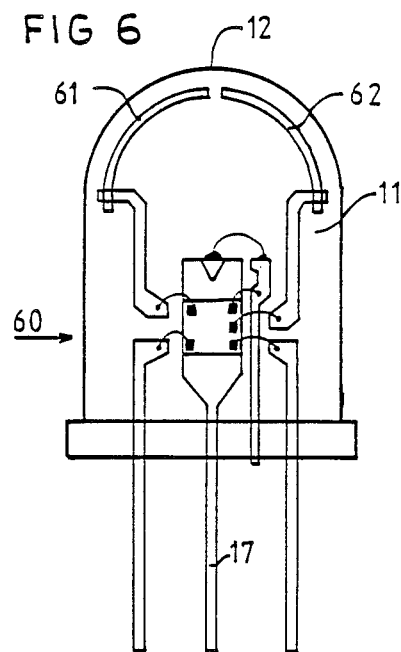
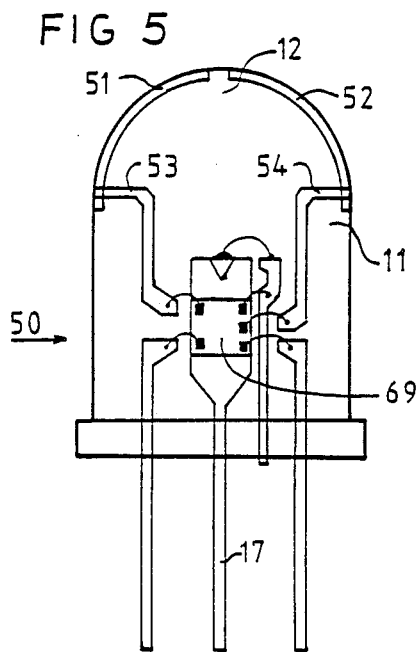

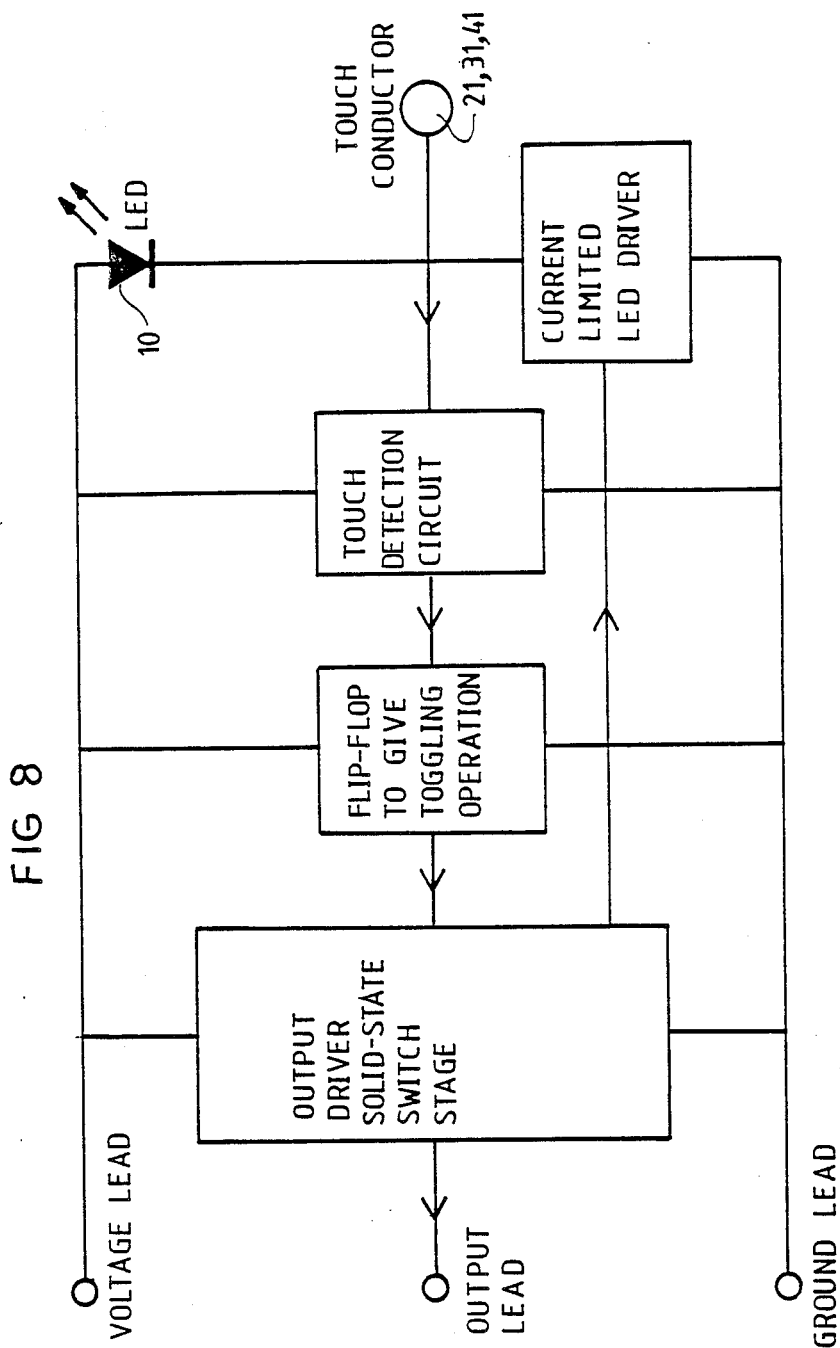

Explore Litigation Insights

Docket Alarm provides insights to develop a more informed litigation strategy and the peace of mind of knowing you're on top of things.

Real-Time Litigation Alerts



Keep your litigation team up-to-date with **real-time alerts** and advanced team management tools built for the enterprise, all while greatly reducing PACER spend.

Our comprehensive service means we can handle Federal, State, and Administrative courts across the country.

Advanced Docket Research



With over 230 million records, Docket Alarm's cloud-native docket research platform finds what other services can't. Coverage includes Federal, State, plus PTAB, TTAB, ITC and NLRB decisions, all in one place.

Identify arguments that have been successful in the past with full text, pinpoint searching. Link to case law cited within any court document via Fastcase.

Analytics At Your Fingertips



Learn what happened the last time a particular judge, opposing counsel or company faced cases similar to yours.

Advanced out-of-the-box PTAB and TTAB analytics are always at your fingertips.

API

Docket Alarm offers a powerful API (application programming interface) to developers that want to integrate case filings into their apps.

LAW FIRMS

Build custom dashboards for your attorneys and clients with live data direct from the court.

Automate many repetitive legal tasks like conflict checks, document management, and marketing.

FINANCIAL INSTITUTIONS

Litigation and bankruptcy checks for companies and debtors.

E-DISCOVERY AND LEGAL VENDORS

Sync your system to PACER to automate legal marketing.