

(12) **United States Patent**  
**Jakobsson et al.**

(10) **Patent No.:** **US 6,574,455 B2**  
(45) **Date of Patent:** **Jun. 3, 2003**

(54) **METHOD AND APPARATUS FOR ENSURING SECURITY OF USERS OF BLUETOOTH TM-ENABLED DEVICES**

(75) Inventors: **Bjorn Markus Jakobsson**, Hoboken, NJ (US); **Susanne Gudrun Wetzel**, New Providence, NJ (US)

(73) Assignee: **Lucent Technologies Inc.**, Murray Hill, NJ (US)

(\*) Notice: Subject to any disclaimer, the term of this patent is extended or adjusted under 35 U.S.C. 154(b) by 0 days.

(21) Appl. No.: **09/851,098**

(22) Filed: **May 8, 2001**

(65) **Prior Publication Data**

US 2002/0025780 A1 Feb. 28, 2002

**Related U.S. Application Data**

(60) Provisional application No. 60/229,130, filed on Aug. 30, 2000, and provisional application No. 60/234,426, filed on Sep. 21, 2000.

(51) **Int. Cl.<sup>7</sup>** ..... **H04O 7/20**

(52) **U.S. Cl.** ..... **455/41; 455/411; 455/517**

(58) **Field of Search** ..... 455/443, 410, 455/411, 421, 422, 517, 518, 519, 444, 465, 462, 41; 370/338, 471, 349; 379/35, 32.05; 340/825.08, 825.06; 713/161, 163, 162, 170, 200, 201, 150

(56) **References Cited**

**U.S. PATENT DOCUMENTS**

4,933,969 A \* 6/1990 Marshall et al. .... 380/284  
6,246,376 B1 \* 6/2001 Bork et al. .... 342/357.13

6,275,500 B1 \* 8/2001 Callaway et al. .... 370/346  
6,297,737 B1 \* 10/2001 Irvin ..... 340/3.51  
6,339,706 B1 \* 1/2002 Tillgren et al. .... 455/419  
6,366,622 B1 \* 4/2002 Brown et al. .... 329/304  
6,366,840 B1 \* 4/2002 Buckley ..... 340/425.5  
6,405,027 B1 \* 6/2002 Bell ..... 455/403  
6,408,232 B1 \* 6/2002 Cannon et al. .... 123/493

\* cited by examiner

*Primary Examiner*—Nay Maung

*Assistant Examiner*—Jean A Gelin

(74) *Attorney, Agent, or Firm*—Stephen M. Gurey

(57) **ABSTRACT**

Rather than including a static network descriptor in messages transmitted between master and slave Bluetooth-enabled devices communicating on a piconet, which network descriptor is computed as a known function of the master's Bluetooth address (BD\_ADDR), the network descriptor is changed each time a new session begins on one of the devices. This prevents an intentional eavesdropper, who may be in proximity to the piconet and who may be listening for and detecting the network descriptor included within these messages, from associating a detected network descriptor with a particular device of a user and thereafter using that network descriptor to track the location of the user who is carrying and using that device. The network descriptor, the channel access code (CAC), is changed each time a new session begins by computing it as a known function of a seed and the master's BD\_ADDR, wherein the seed is a random number chosen at the beginning of each new session by the master. For further security, CAC is changed not only when a new session begins but within each session on a periodic basis. For the latter, the seed is a combination of the random number generated for each session by the master and a time parameter associated with the master.

**40 Claims, 5 Drawing Sheets**

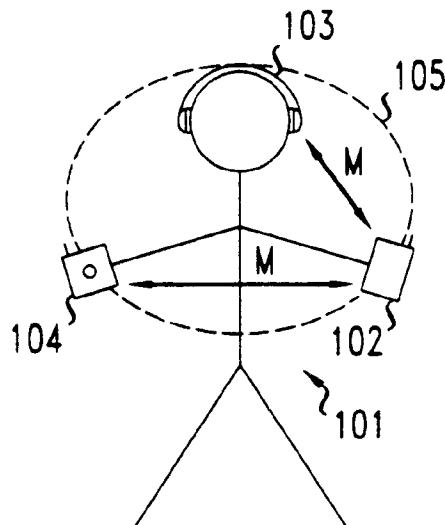

FIG. 1

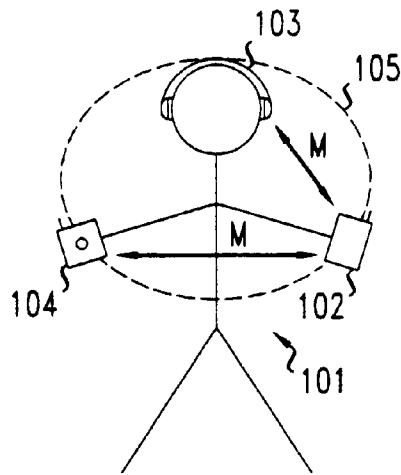

FIG. 2

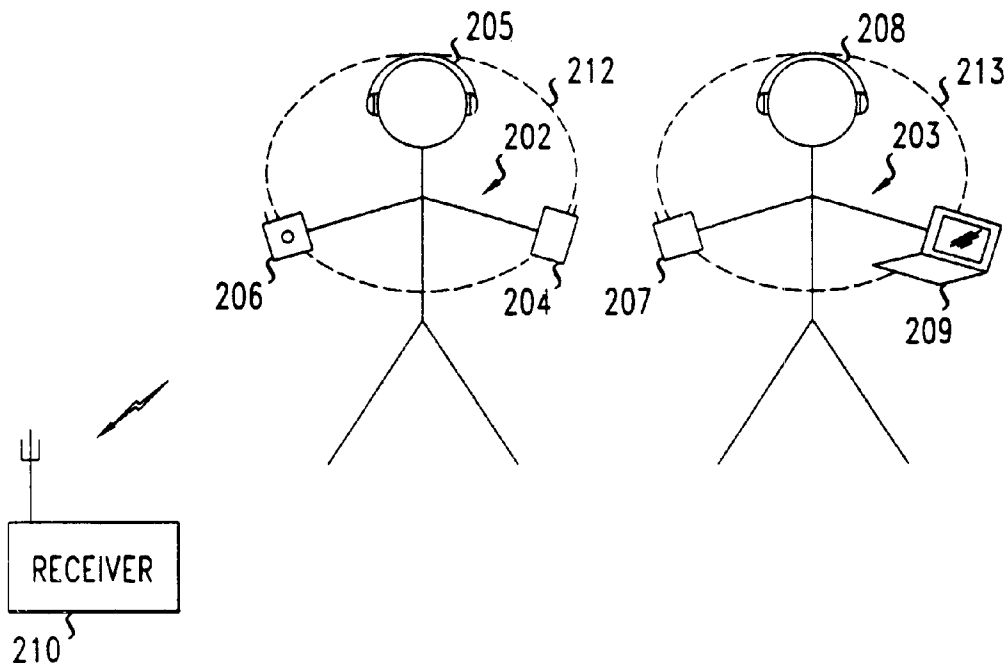

FIG. 3

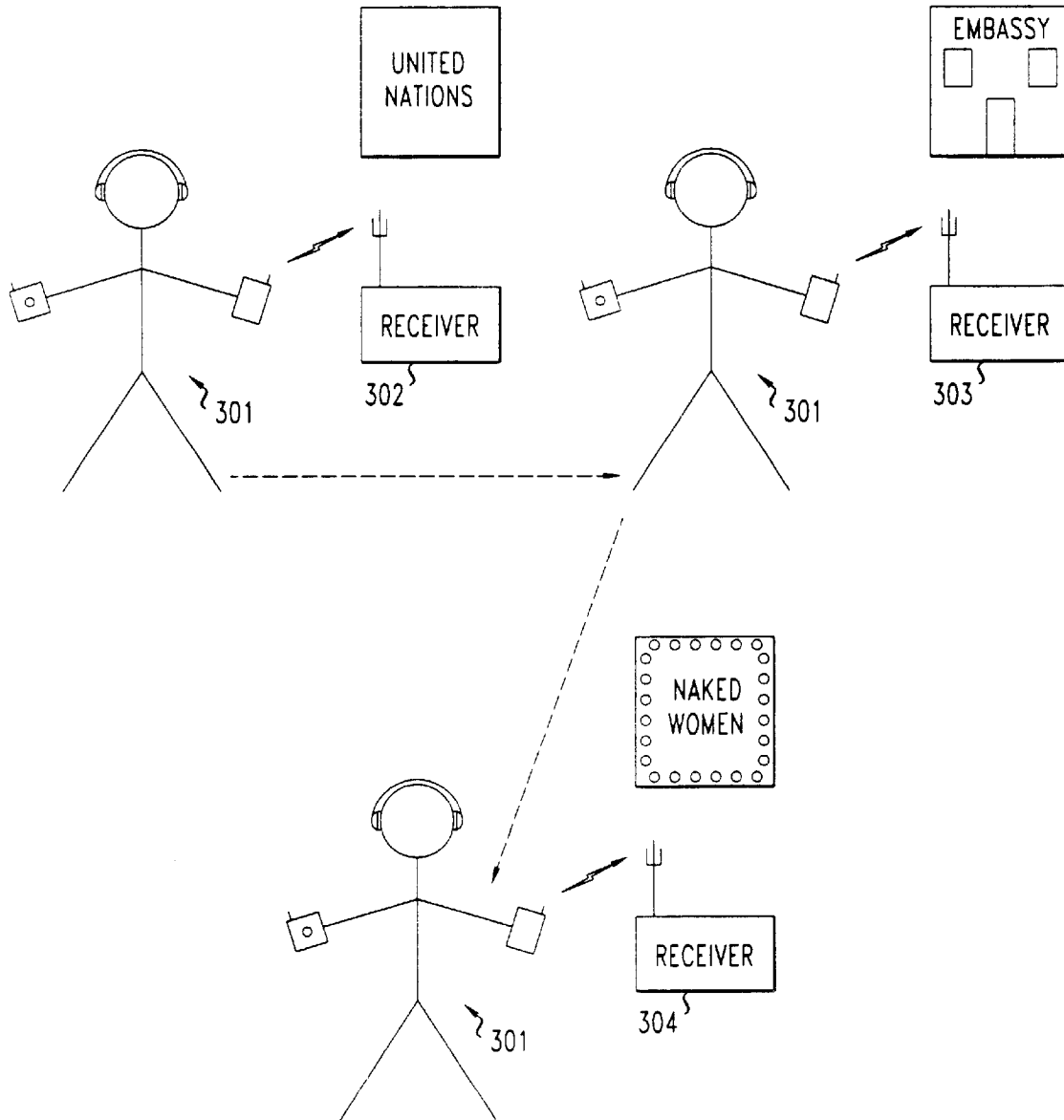

FIG. 4

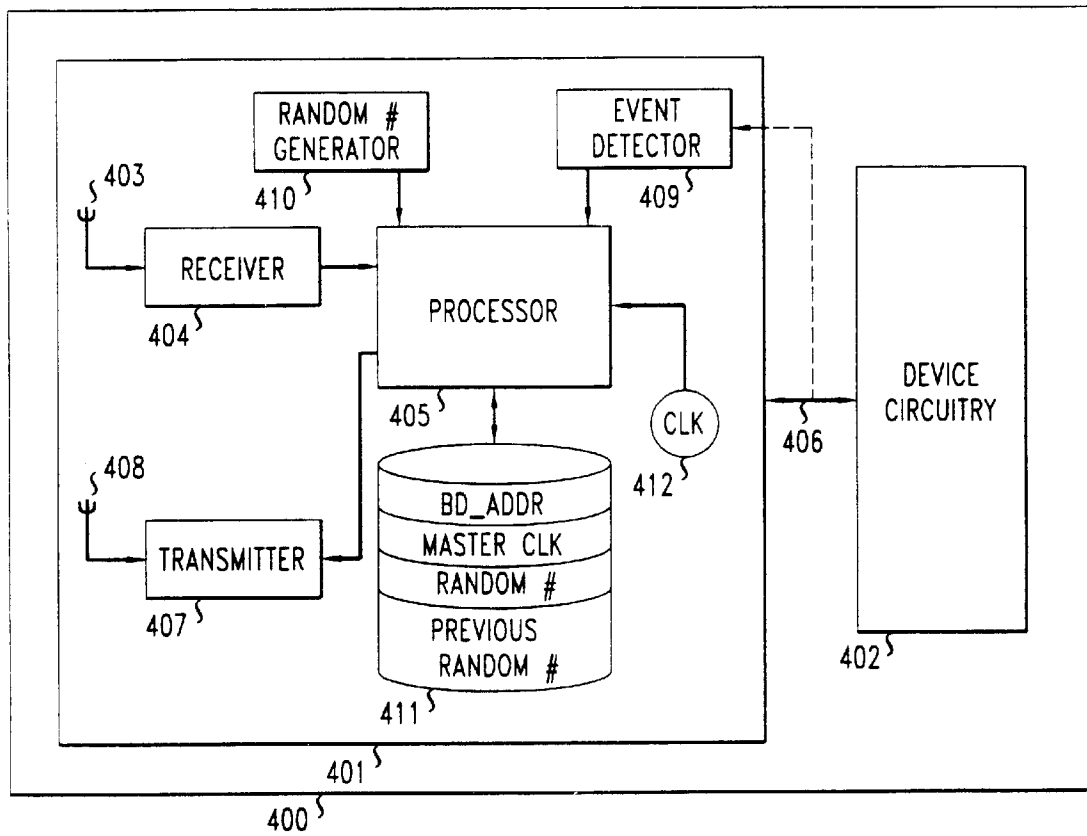
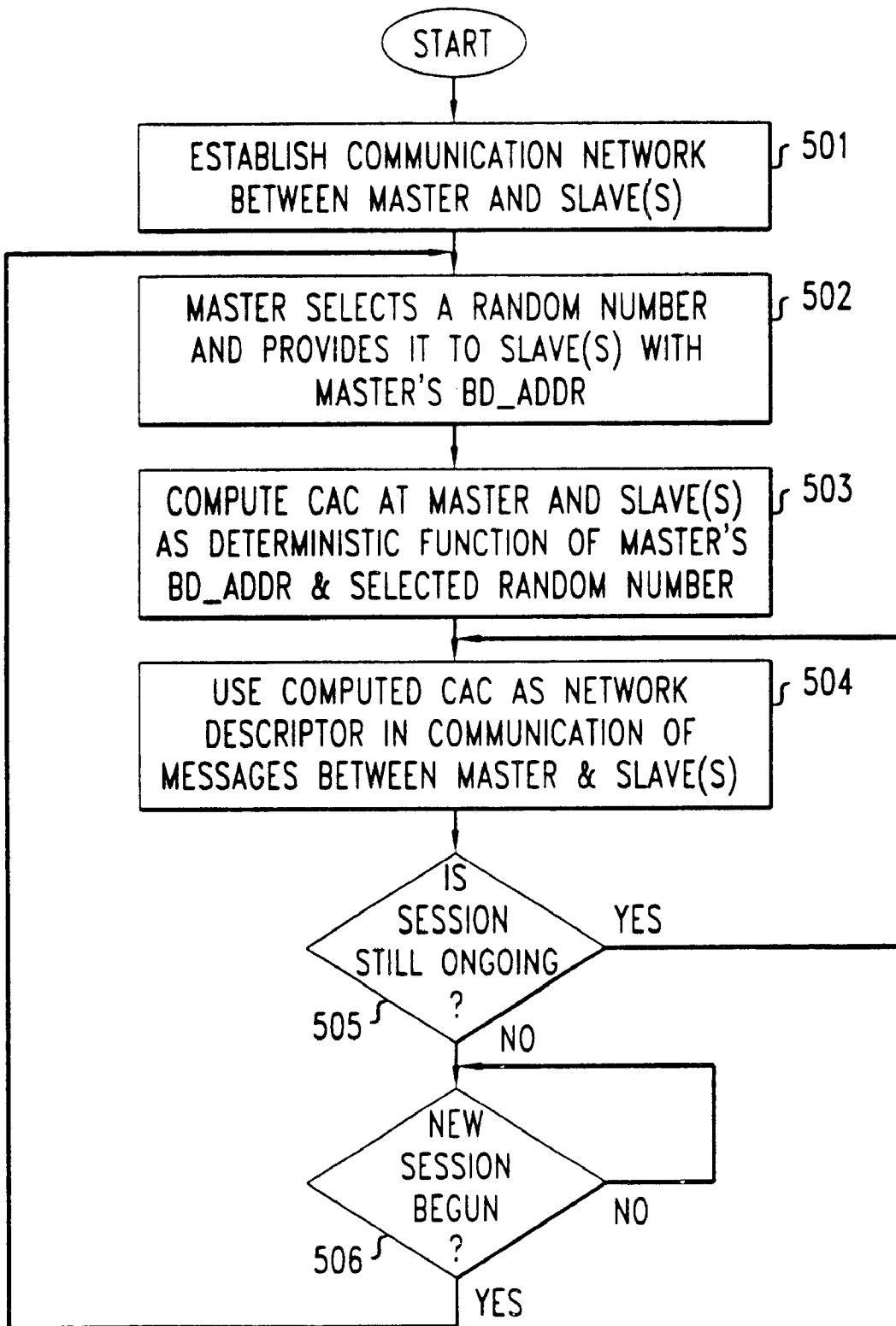

FIG. 5



# Explore Litigation Insights

Docket Alarm provides insights to develop a more informed litigation strategy and the peace of mind of knowing you're on top of things.

## Real-Time Litigation Alerts



Keep your litigation team up-to-date with **real-time alerts** and advanced team management tools built for the enterprise, all while greatly reducing PACER spend.

Our comprehensive service means we can handle Federal, State, and Administrative courts across the country.

## Advanced Docket Research



With over 230 million records, Docket Alarm's cloud-native docket research platform finds what other services can't. Coverage includes Federal, State, plus PTAB, TTAB, ITC and NLRB decisions, all in one place.

Identify arguments that have been successful in the past with full text, pinpoint searching. Link to case law cited within any court document via Fastcase.

## Analytics At Your Fingertips



Learn what happened the last time a particular judge, opposing counsel or company faced cases similar to yours.

Advanced out-of-the-box PTAB and TTAB analytics are always at your fingertips.

## API

Docket Alarm offers a powerful API (application programming interface) to developers that want to integrate case filings into their apps.

## LAW FIRMS

Build custom dashboards for your attorneys and clients with live data direct from the court.

Automate many repetitive legal tasks like conflict checks, document management, and marketing.

## FINANCIAL INSTITUTIONS

Litigation and bankruptcy checks for companies and debtors.

## E-DISCOVERY AND LEGAL VENDORS

Sync your system to PACER to automate legal marketing.