



US005752042A

United States Patent [19]

[11] Patent Number: 5,752,042

Cole et al.

[45] Date of Patent: May 12, 1998

[54] SERVER COMPUTER FOR SELECTING PROGRAM UPDATES FOR A CLIENT COMPUTER BASED ON RESULTS OF RECOGNIZER PROGRAM(S) FURNISHED TO THE CLIENT COMPUTER

129407 5/1995 Japan .
175641 7/1995 Japan .
225724 8/1995 Japan .
7295830 11/1995 Japan .

OTHER PUBLICATIONS

[75] Inventors: Gary Lee Cole, Endicott; Scott Phillip Engleman, Vestal; Steven Michael Pritko, Endicott, all of N.Y.

IBM Technical Disclosure Bulletin vol. 38, No. 12, 12-95, p. 479. "Disk Drive With Embedded Hyper-Text Markup Language Server".

[73] Assignee: International Business Machines Corporation, Armonk, N.Y.

Copies of "Surfin' Service" transparency foils.

[21] Appl. No.: 659,841

Primary Examiner—Kenneth S. Kim
Attorney, Agent, or Firm—Arthur J. Samodovitz

[22] Filed: Jun. 7, 1996

[57] ABSTRACT

[51] Int. Cl. 6 G06F 15/177

[52] U.S. Cl. 395/712; 395/703; 395/200.49; 395/200.51; 707/203

[58] Field of Search 395/712, 610, 395/619, 200.01, 200.09, 703, 200.49, 200.51; 707/203

A server computer selects code updates to download to a client computer. The server computer identifies code updates which are consistent with basic system characteristics of the client computer. Then, the server computer sends to the client computer one or more "recognizer" programs or one or more addresses outside of the client computer of the one or more recognizer programs which execute in the client computer to determine whether the client computer has a version other than a current version of the identified code updates. The client sends the results to the server computer which generates a list of code updates which are consistent with the basic system characteristics, representing programs that exist on the client computer for which an update would be appropriate. Next, the server computer sends the list or information about the list to the client computer. A user at the client computer selects from the list and sends the selections to the server computer. In response, the server computer sends addresses of the selected code updates to the client computer and the client computer downloads the selected code updates from a content server. At some later time, the recognizer programs corresponding to the selected code updates are executed again before the selected code updates are installed in the client computer.

[56] References Cited

U.S. PATENT DOCUMENTS

Table of U.S. Patent Documents with columns for patent number, date, inventor, and reference number.

FOREIGN PATENT DOCUMENTS

20280 1/1993 Japan .

30 Claims, 6 Drawing Sheets

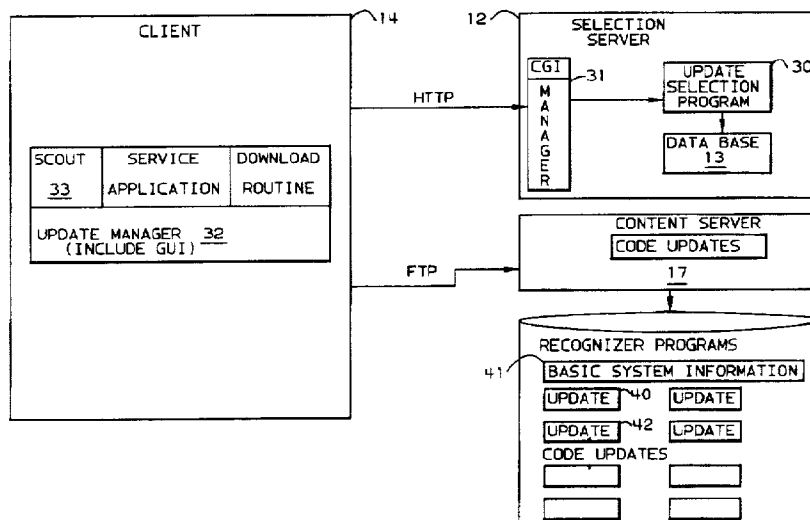

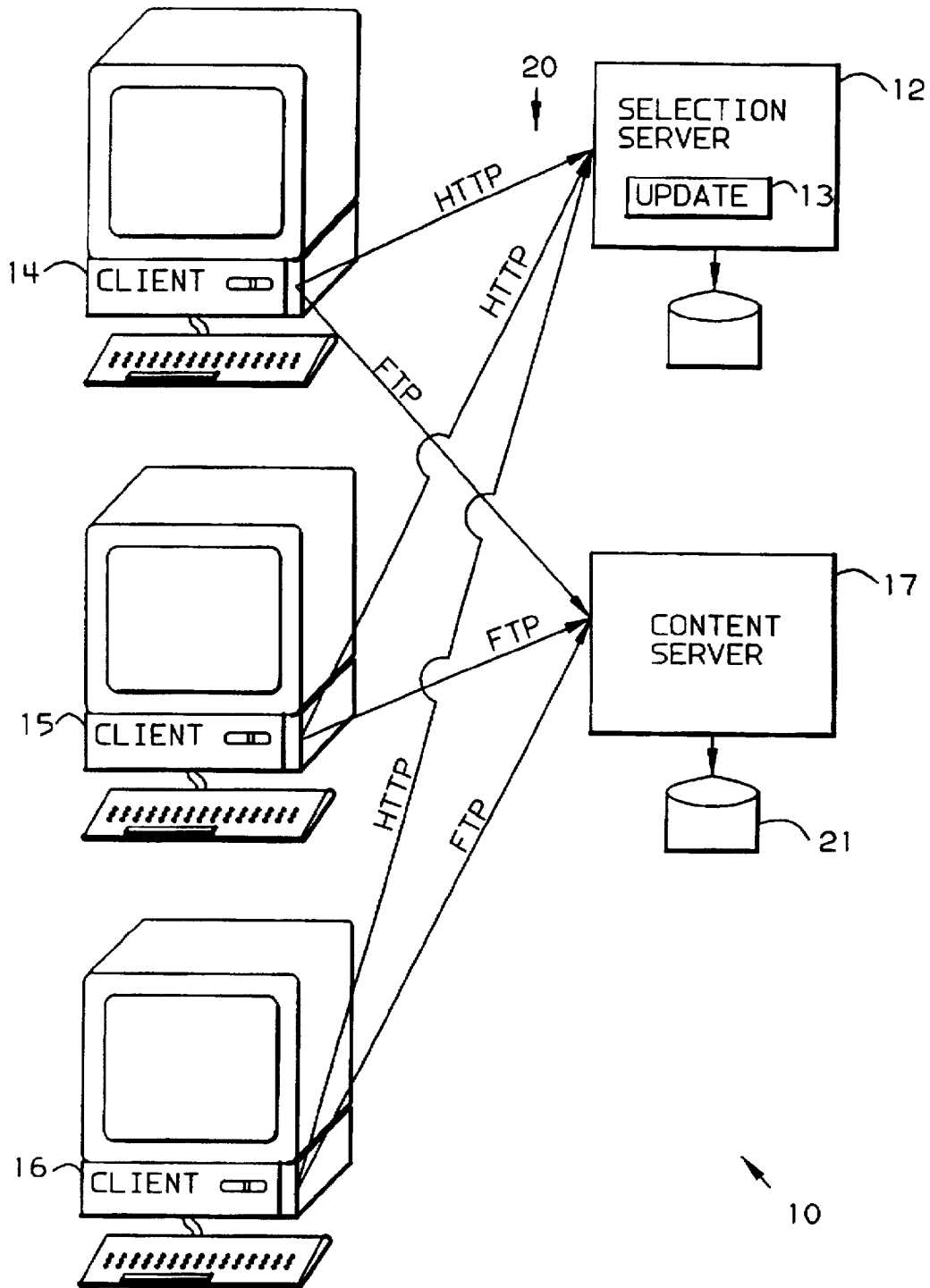

FIG. 1

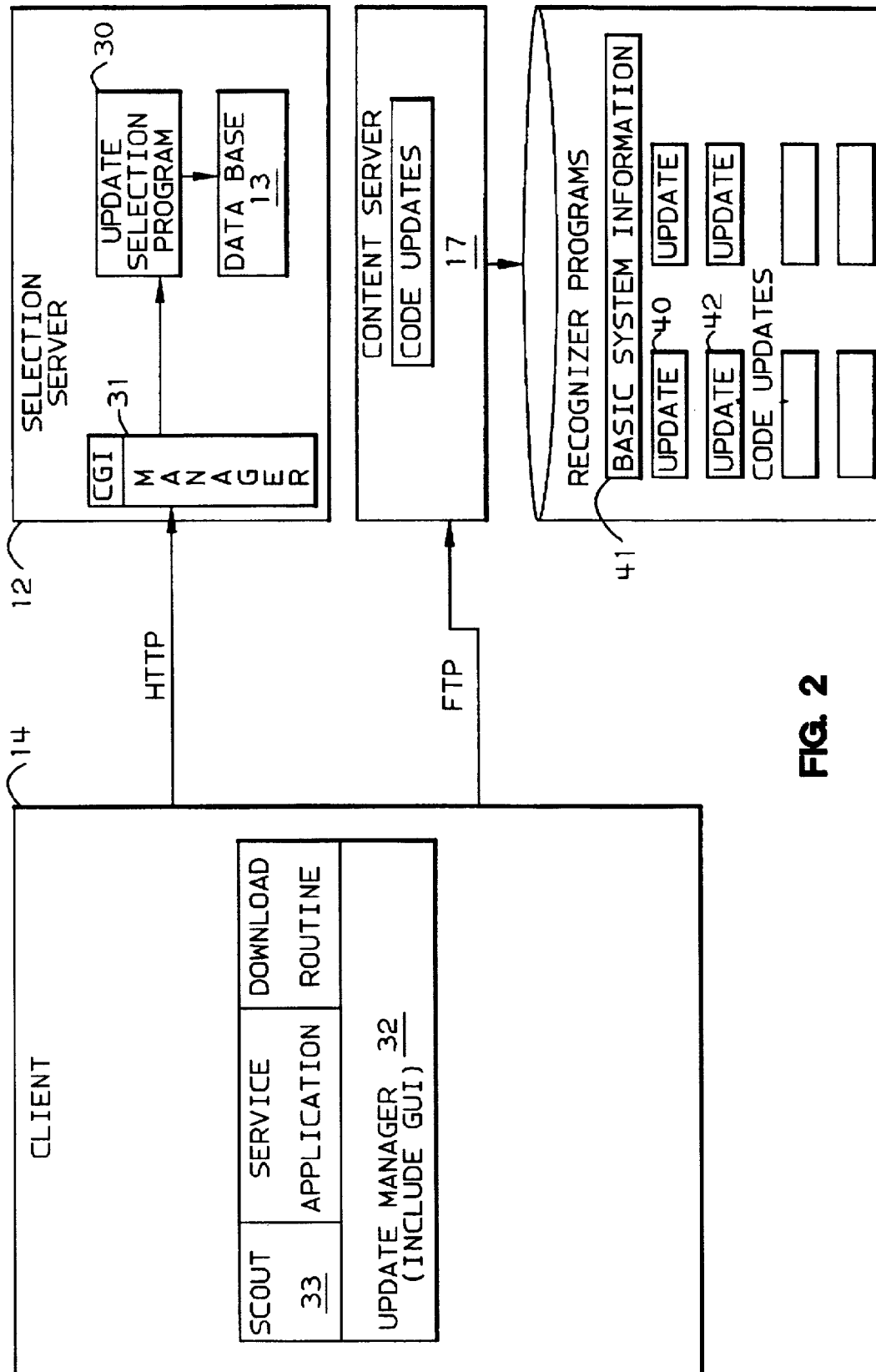
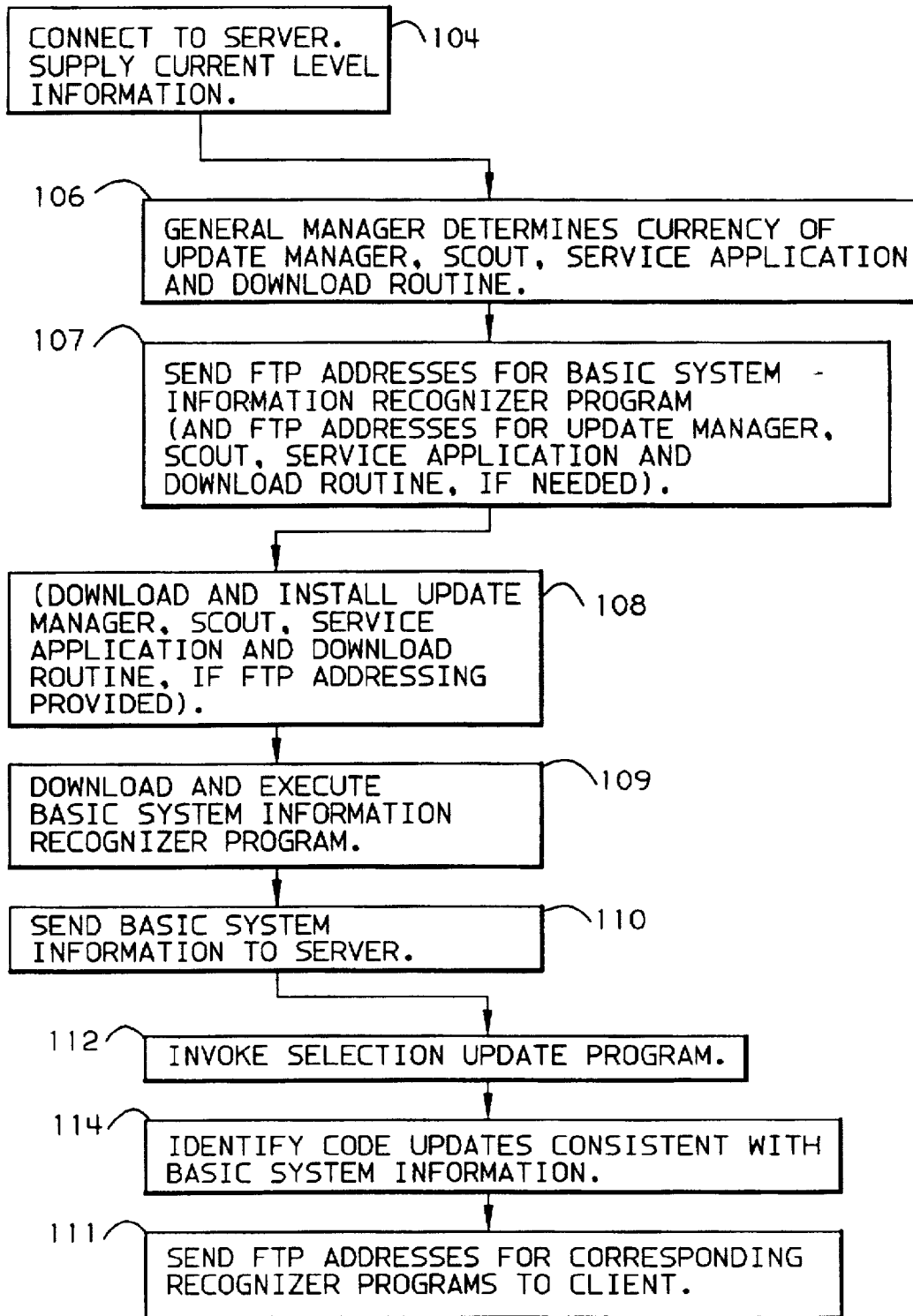

FIG. 2

CLIENT

SELECTION SERVER



STEP 118 ↓ **FIG. 3(a)**

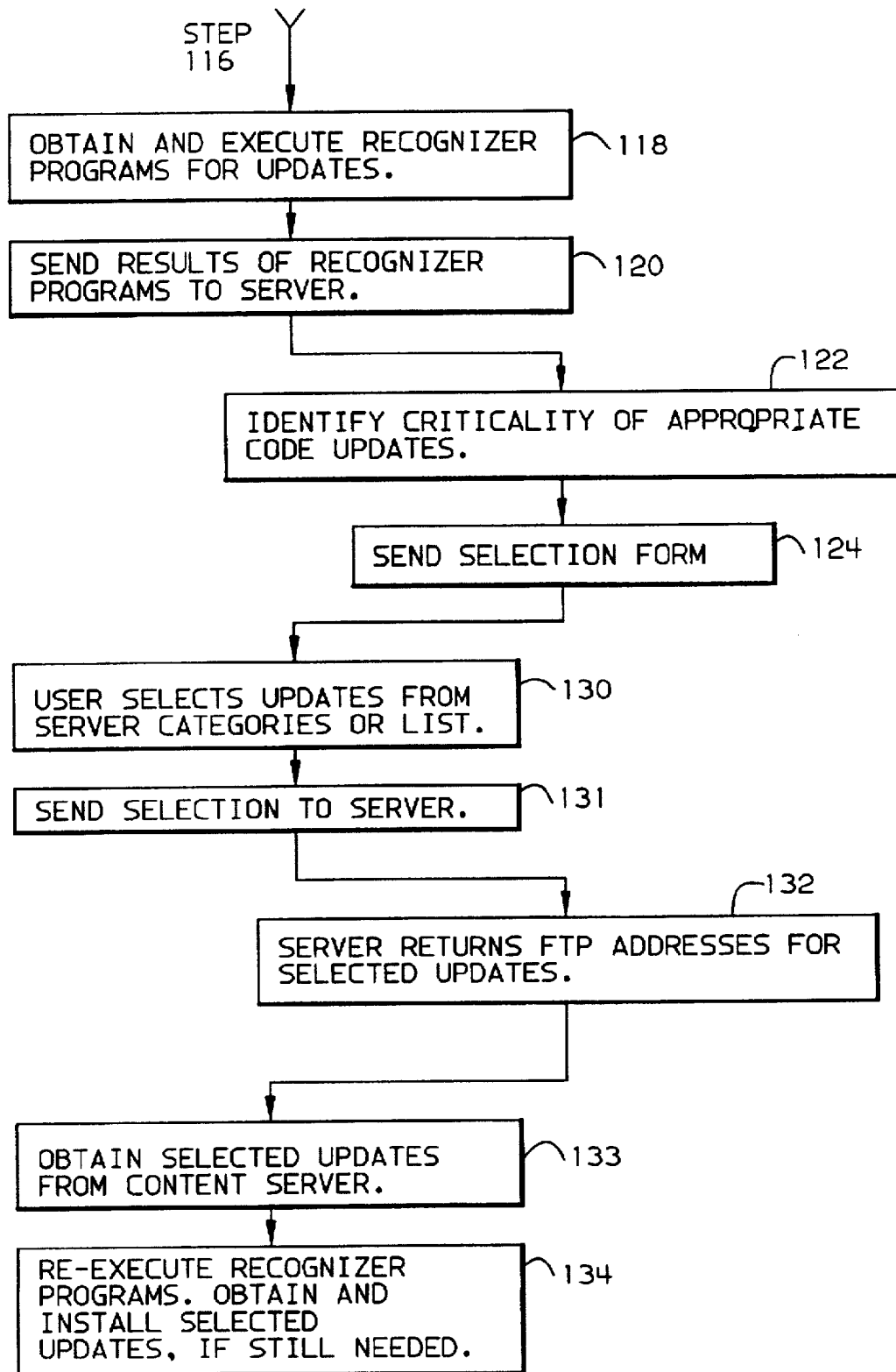

FIG. 3 (b)

Explore Litigation Insights

Docket Alarm provides insights to develop a more informed litigation strategy and the peace of mind of knowing you're on top of things.

Real-Time Litigation Alerts



Keep your litigation team up-to-date with **real-time alerts** and advanced team management tools built for the enterprise, all while greatly reducing PACER spend.

Our comprehensive service means we can handle Federal, State, and Administrative courts across the country.

Advanced Docket Research



With over 230 million records, Docket Alarm's cloud-native docket research platform finds what other services can't. Coverage includes Federal, State, plus PTAB, TTAB, ITC and NLRB decisions, all in one place.

Identify arguments that have been successful in the past with full text, pinpoint searching. Link to case law cited within any court document via Fastcase.

Analytics At Your Fingertips



Learn what happened the last time a particular judge, opposing counsel or company faced cases similar to yours.

Advanced out-of-the-box PTAB and TTAB analytics are always at your fingertips.

API

Docket Alarm offers a powerful API (application programming interface) to developers that want to integrate case filings into their apps.

LAW FIRMS

Build custom dashboards for your attorneys and clients with live data direct from the court.

Automate many repetitive legal tasks like conflict checks, document management, and marketing.

FINANCIAL INSTITUTIONS

Litigation and bankruptcy checks for companies and debtors.

E-DISCOVERY AND LEGAL VENDORS

Sync your system to PACER to automate legal marketing.