



US 20120209314A1

(19) **United States**

(12) **Patent Application Publication**  
**Weir et al.**

(10) **Pub. No.: US 2012/0209314 A1**  
(43) **Pub. Date: Aug. 16, 2012**

(54) **METHODS AND SYSTEMS FOR INDICATING  
A CLAMPING PREDICTION**

**Publication Classification**

(75) Inventors: **David Weir**, Emerald Hills, CA (US); **Grant Duque**, San Jose, CA (US); **Kevin Durant**, Alameda, CA (US); **Patrick Flanagan**, Santa Clara, CA (US); **Maggie Nixon**, San Jose, CA (US); **David Robinson**, Mountain View, CA (US); **John Zabinski**, Fremont, CA (US)

(51) **Int. Cl.**  
**A61B 17/28** (2006.01)  
(52) **U.S. Cl.** ..... **606/205**

(73) Assignee: **Intuitive Surgical Operations, Inc.**, Sunnyvale, CA (US)

(57) **ABSTRACT**

(21) Appl. No.: **13/350,502**

End effectors with closing mechanisms, and related tools and methods are disclosed. The disclosed end effectors may be particularly beneficial when used for minimally invasive surgery. An example surgical tool comprises a first and second jaw movable between a closed grasped or clamped configuration and an open configuration. The tool further comprises a soft grip mode for grasping the tissue at a first force during which a separation parameter between the jaws is measured, and a therapeutic clamping mode in which the jaws clamp on the body tissue at a force greater than the grasping force. The methods comprise grasping the body tissue between jaw members, measuring the separation parameter between jaws, indicating on a user interface the separation parameter for comparison to a desired separation parameter, and then releasing the body tissue for repositioning or therapeutically clamping the body tissue in response to the separation parameter indication.

(22) Filed: **Jan. 13, 2012**

**Related U.S. Application Data**

(60) Provisional application No. 61/443,159, filed on Feb. 15, 2011.

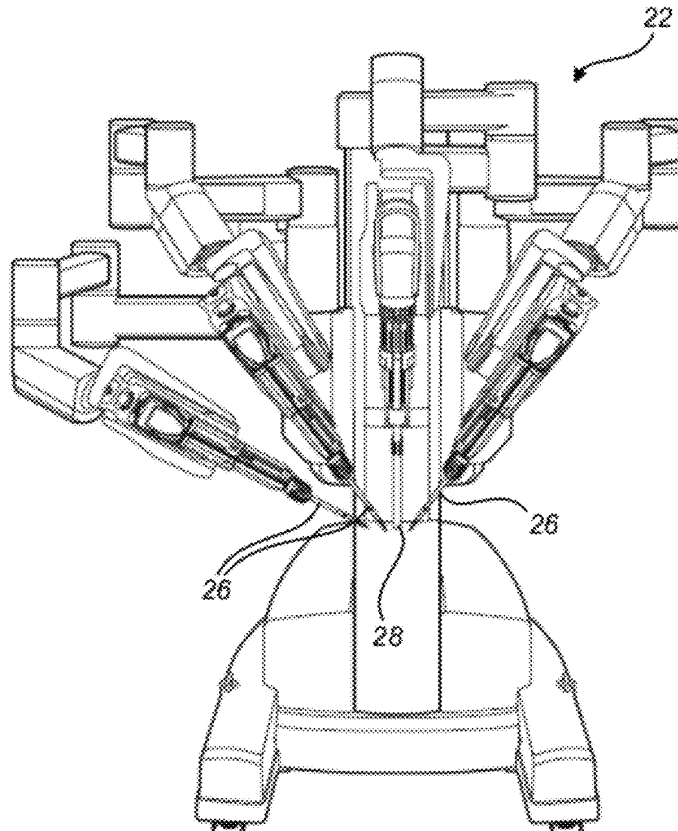

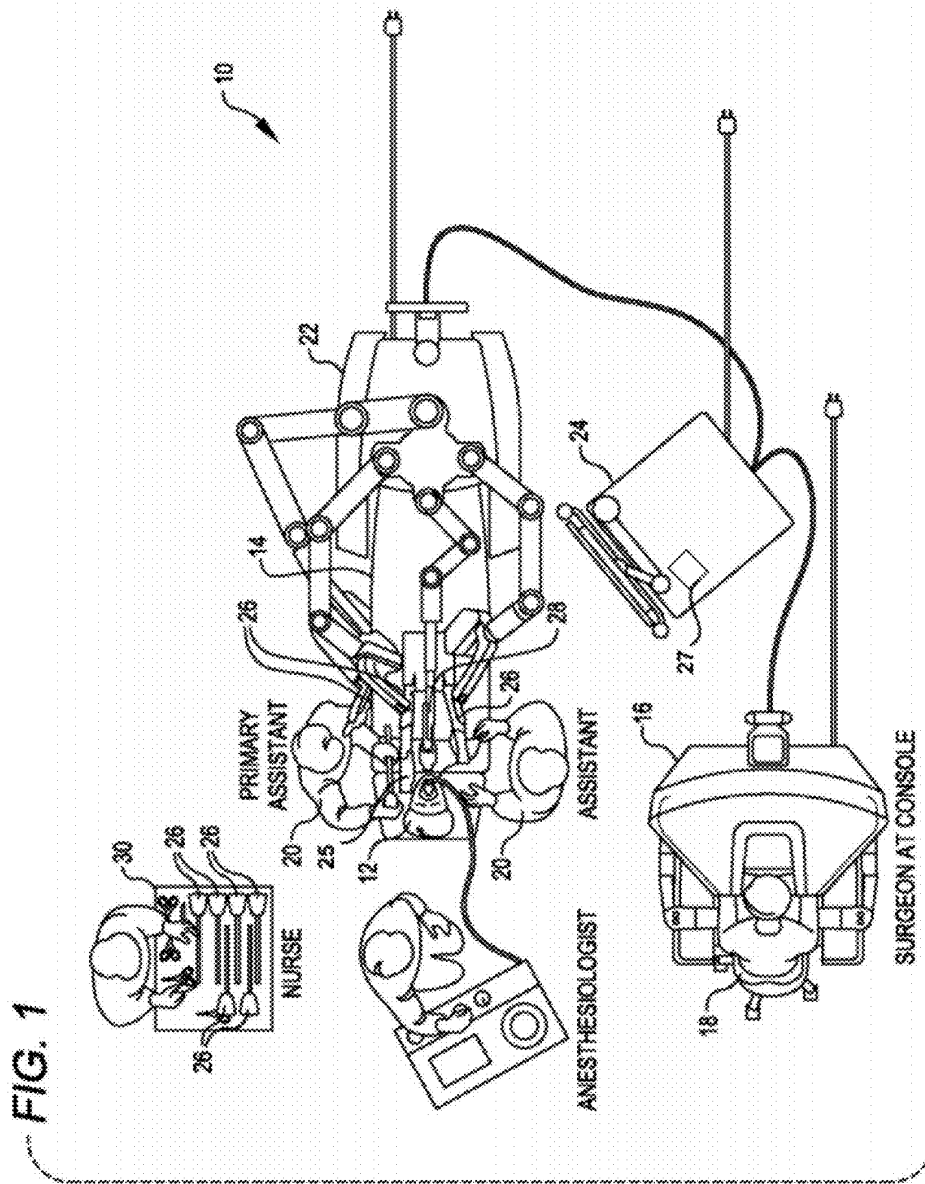

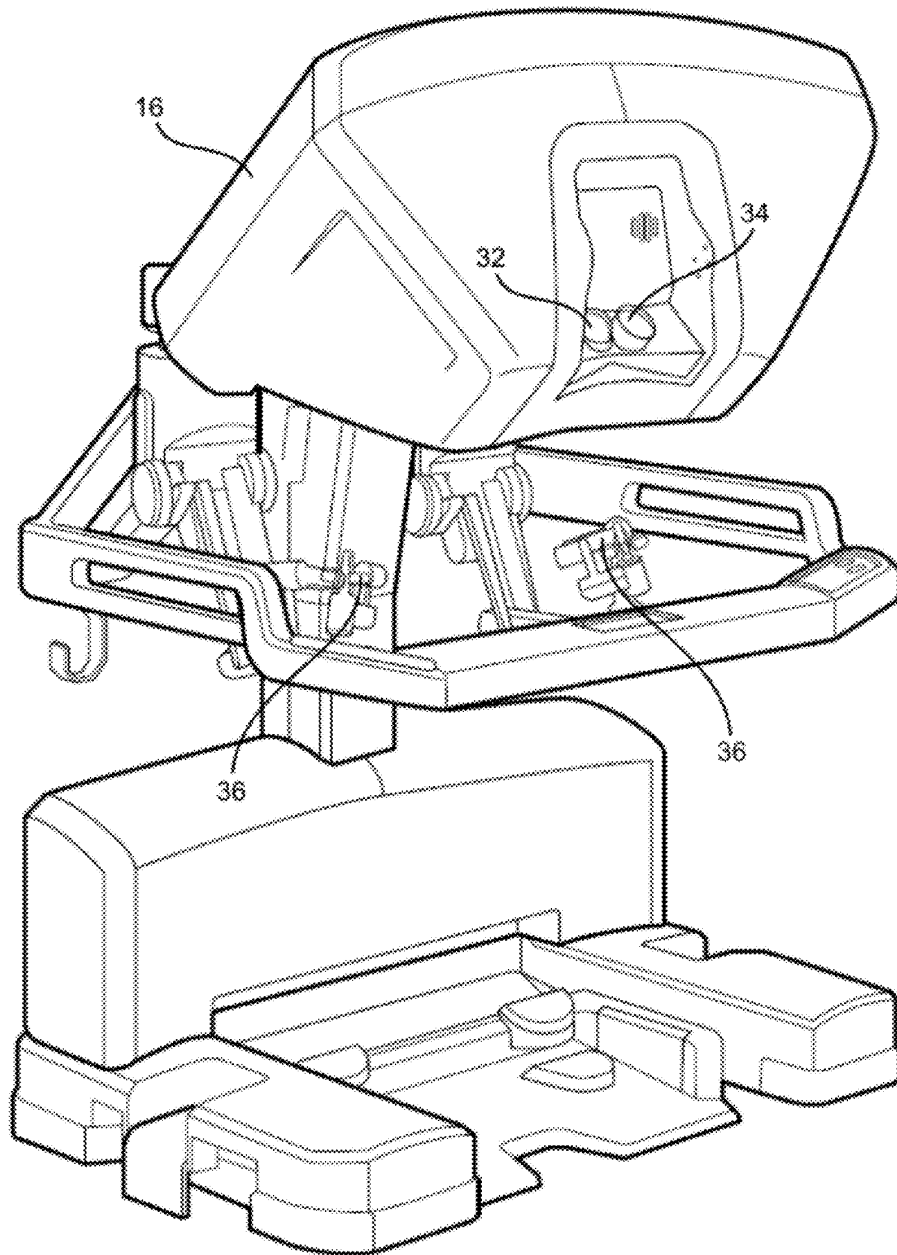

FIG. 2

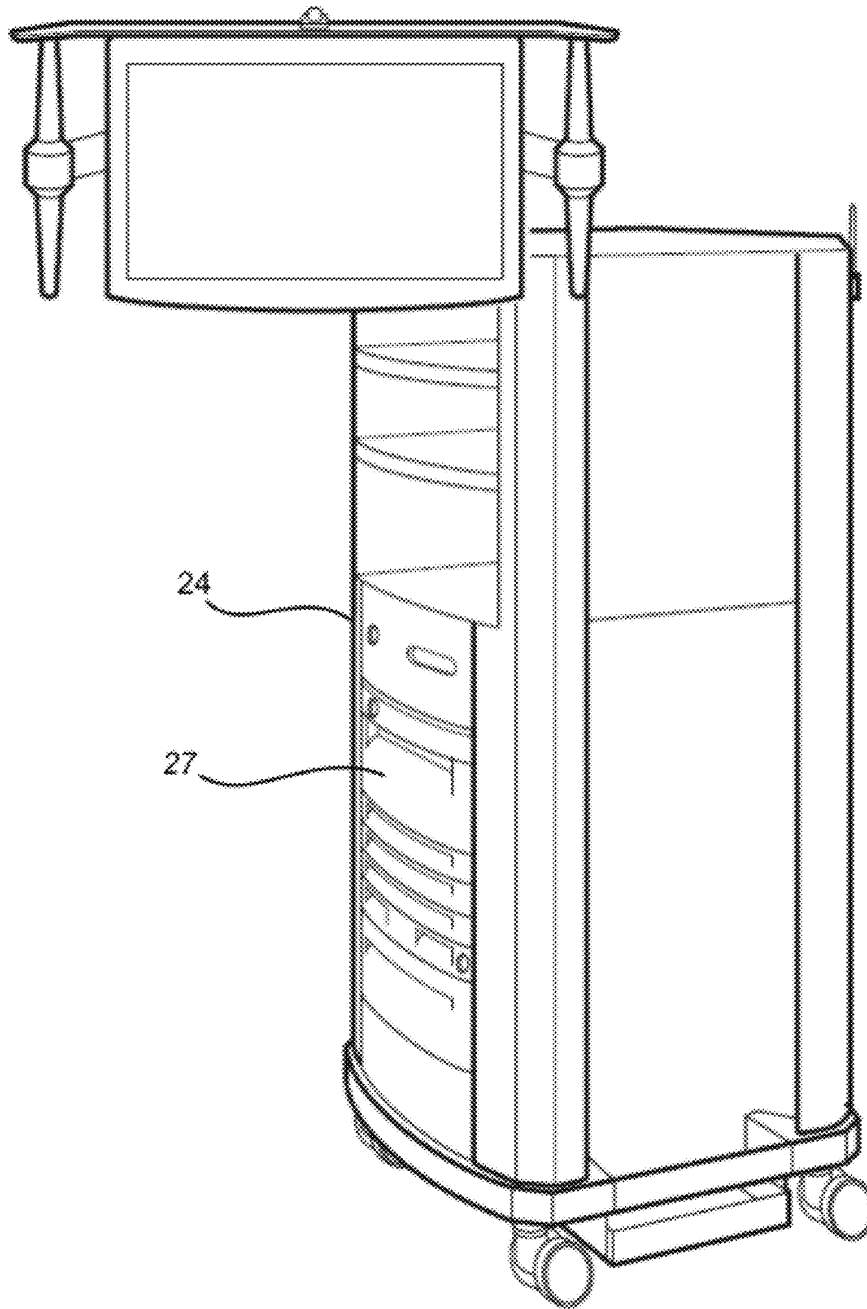

FIG. 3

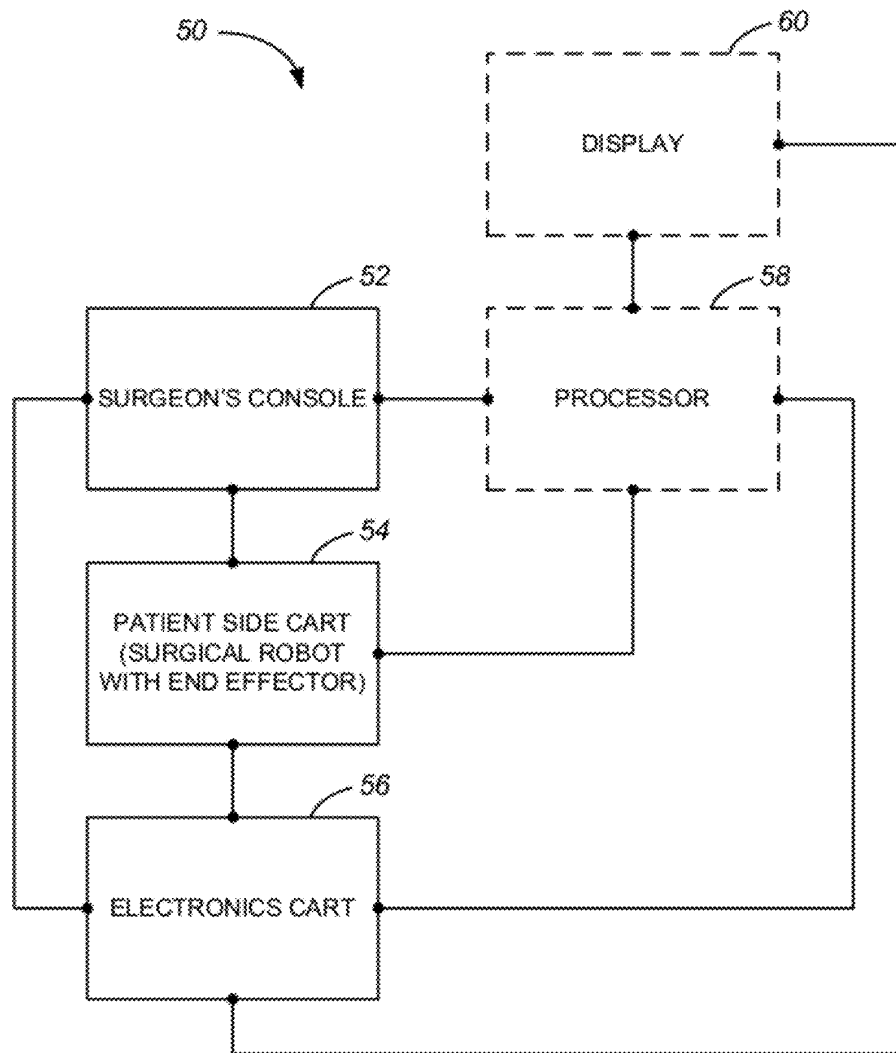

FIG. 4

# Explore Litigation Insights

Docket Alarm provides insights to develop a more informed litigation strategy and the peace of mind of knowing you're on top of things.

## Real-Time Litigation Alerts



Keep your litigation team up-to-date with **real-time alerts** and advanced team management tools built for the enterprise, all while greatly reducing PACER spend.

Our comprehensive service means we can handle Federal, State, and Administrative courts across the country.

## Advanced Docket Research



With over 230 million records, Docket Alarm's cloud-native docket research platform finds what other services can't. Coverage includes Federal, State, plus PTAB, TTAB, ITC and NLRB decisions, all in one place.

Identify arguments that have been successful in the past with full text, pinpoint searching. Link to case law cited within any court document via Fastcase.

## Analytics At Your Fingertips



Learn what happened the last time a particular judge, opposing counsel or company faced cases similar to yours.

Advanced out-of-the-box PTAB and TTAB analytics are always at your fingertips.

## API

Docket Alarm offers a powerful API (application programming interface) to developers that want to integrate case filings into their apps.

## LAW FIRMS

Build custom dashboards for your attorneys and clients with live data direct from the court.

Automate many repetitive legal tasks like conflict checks, document management, and marketing.

## FINANCIAL INSTITUTIONS

Litigation and bankruptcy checks for companies and debtors.

## E-DISCOVERY AND LEGAL VENDORS

Sync your system to PACER to automate legal marketing.