



US005333616A

United States Patent [19] Mills et al.

[11] Patent Number: **5,333,616**
[45] Date of Patent: **Aug. 2, 1994**

[54] WRIST-WORN ECG MONITOR

- [75] Inventors: **Gary N. Mills**, Gladstone; **Habib Homayoun**, Aloha, both of Oreg.
- [73] Assignee: **Instromedix, Inc.**, Hillsboro, Oreg.
- [21] Appl. No.: **2,161**
- [22] Filed: **Jan. 7, 1993**

Related U.S. Application Data

- [62] Division of Ser. No. 816,389, Dec. 26, 1991, Pat. No. 5,289,824.
- [51] Int. Cl.⁵ **A61B 5/0402**
- [52] U.S. Cl. **128/696; 128/904**
- [58] Field of Search 128/696, 670, 710, 903, 128/904, 690

[56] References Cited

U.S. PATENT DOCUMENTS

3,972,320	8/1976	Kalman .	
4,108,166	8/1978	Schmid .	
4,120,294	10/1978	Wolfe	128/690
4,230,127	10/1980	Larson	128/690
4,256,117	3/1981	Perica et al.	128/690
4,409,983	10/1983	Albert	128/690
4,425,921	1/1984	Fujisaki et al.	128/690
4,450,843	5/1984	Barney et al.	128/690
4,791,933	12/1988	Asai et al.	128/696 X
4,799,491	1/1989	Eckerle	128/672
4,802,488	2/1989	Eckerle	128/672
4,883,064	12/1989	Olson et al.	128/696
4,928,690	5/1990	Heilman et al.	128/421
4,938,228	7/1990	Righter et al.	128/690
4,974,607	12/1990	Miwa	128/904 X
5,191,891	3/1993	Righter	128/710
5,226,431	7/1993	Bible et al.	128/696 X

FOREIGN PATENT DOCUMENTS

2753165	11/1978	Fed. Rep. of Germany	128/690
8119650	10/1981	France .	

OTHER PUBLICATIONS

"Inventors of Heart Monitor Tick Toward Prosperity . . ." (Oregon business Journal), Brock, Sep. 17, 1990.

Primary Examiner—Lee S. Cohen
Assistant Examiner—Jeffrey R. Jastrzab
Attorney, Agent, or Firm—Kolisch Hartwell Dickinson McCormack & Heuser

[57] ABSTRACT

A compact, lightweight wrist-worn cardiac data and event monitor having dry skin electrodes integral with the monitor's housing is disclosed. Preferably, the skin electrodes are made of titanium nitride-plated stainless steel and form inner, wrist-contacting, and outer, other hand's palm-contactable regions of the housing. Chronometric and other multiple functions are provided to increase the functional density of the monitor by partitioning and very-large-scale-integrating the circuitry, which includes signal detection; data conversion, storage, display and telecommunication; and external push-button controls operable by the patient's other hand. In accordance with the preferred embodiment, a telephonic transmitter is integrally included within the housing for remote diagnostic purposes without the need for external connections. By a preferred method of the invention, a simplified digital filter implemented in firmware ensures that only ECG and event data are recorded at the exclusion of noise and motion artifacts. By another preferred method of the invention, a battery life prediction method is used to extend the useful life of the battery and to indicate to the patient when the battery should be replaced. Event data that may be recorded and tele-transmitted along with the ECG data include time-of-day or elapsed time markers, as well as markers or indications of the detection of any pulses produced, for example, by an implanted pacemaker or an implanted cardio-verter/defibrillator monitor (ICDM).

3 Claims, 6 Drawing Sheets

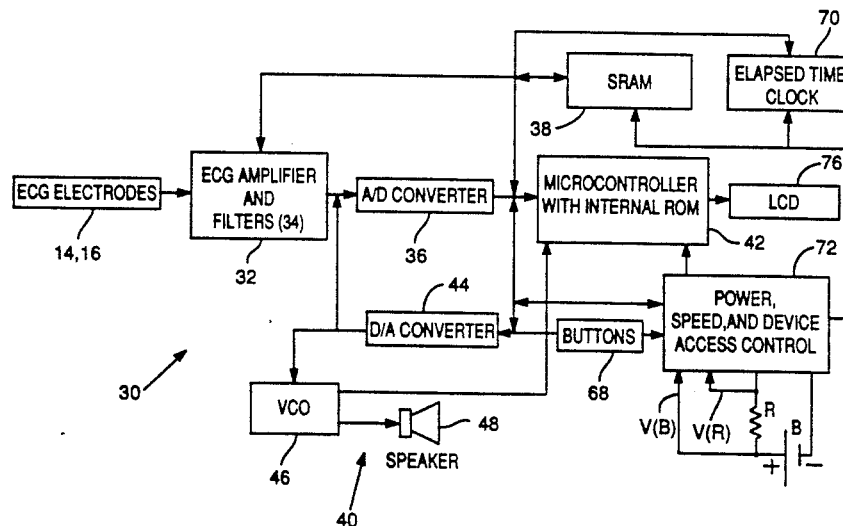

FIG. 1

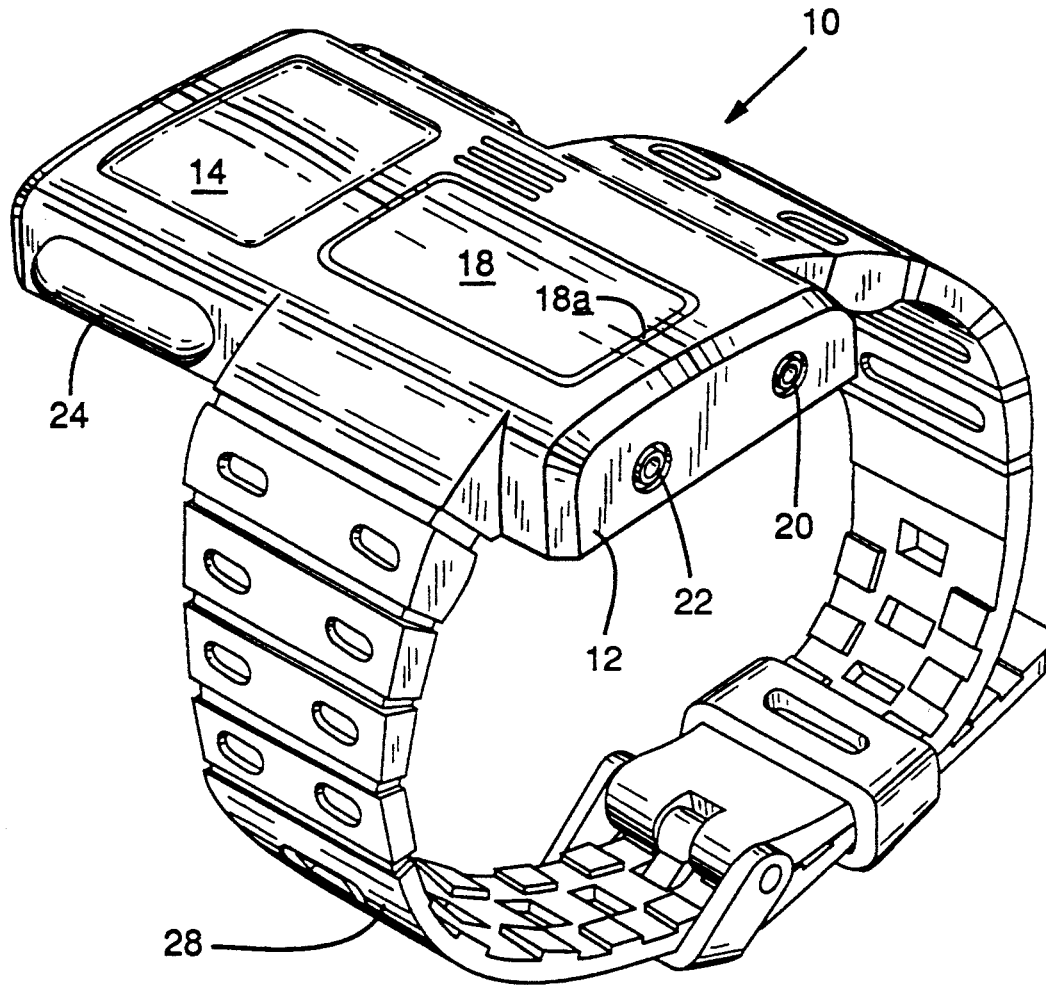

FIG. 3B

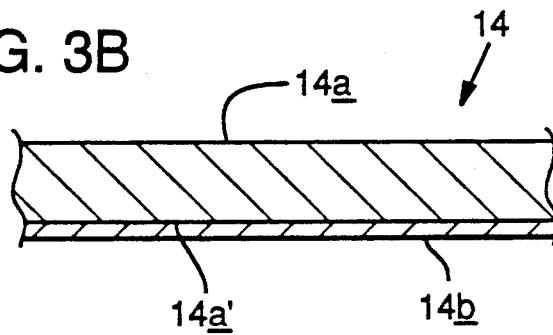
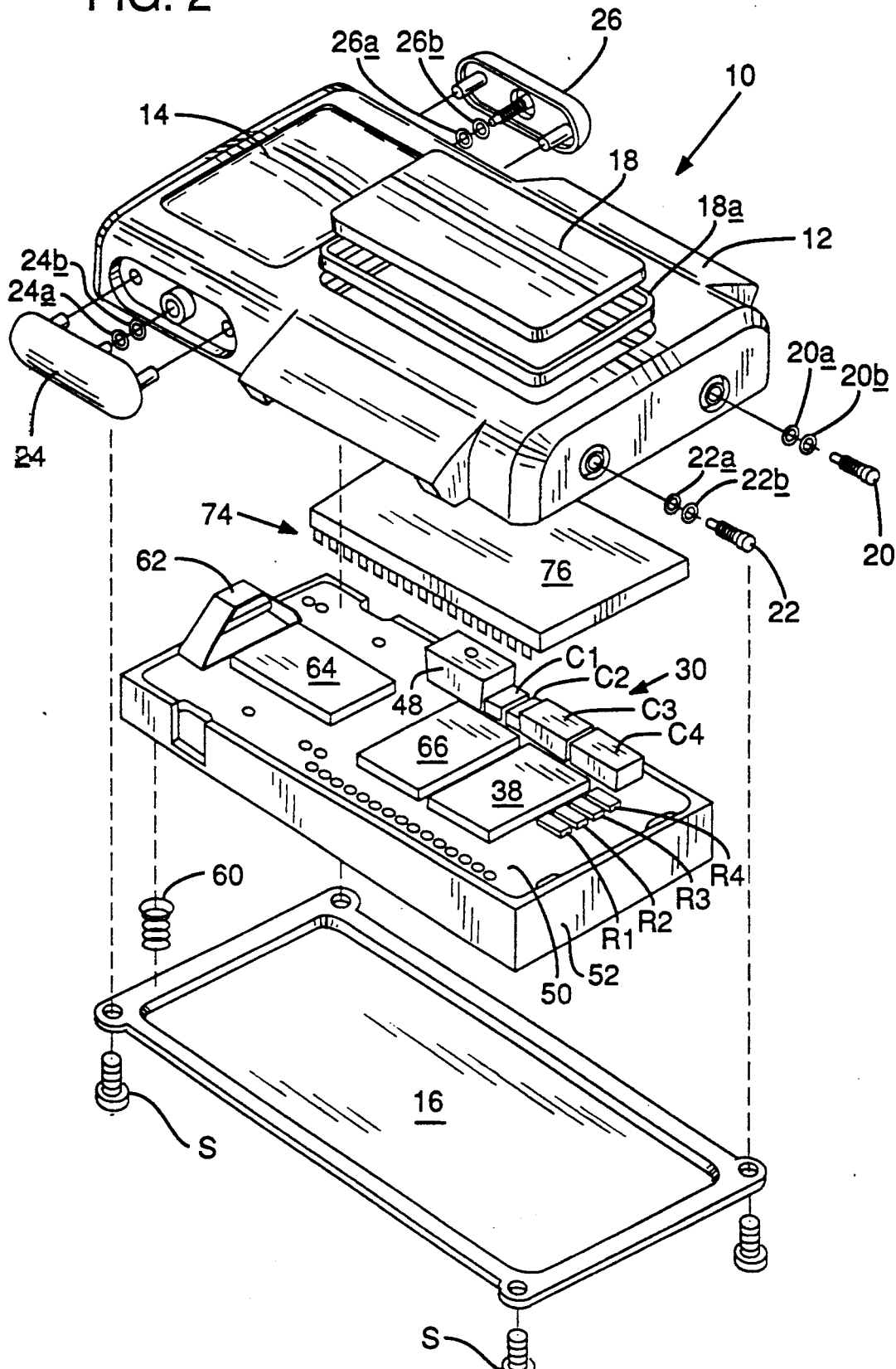
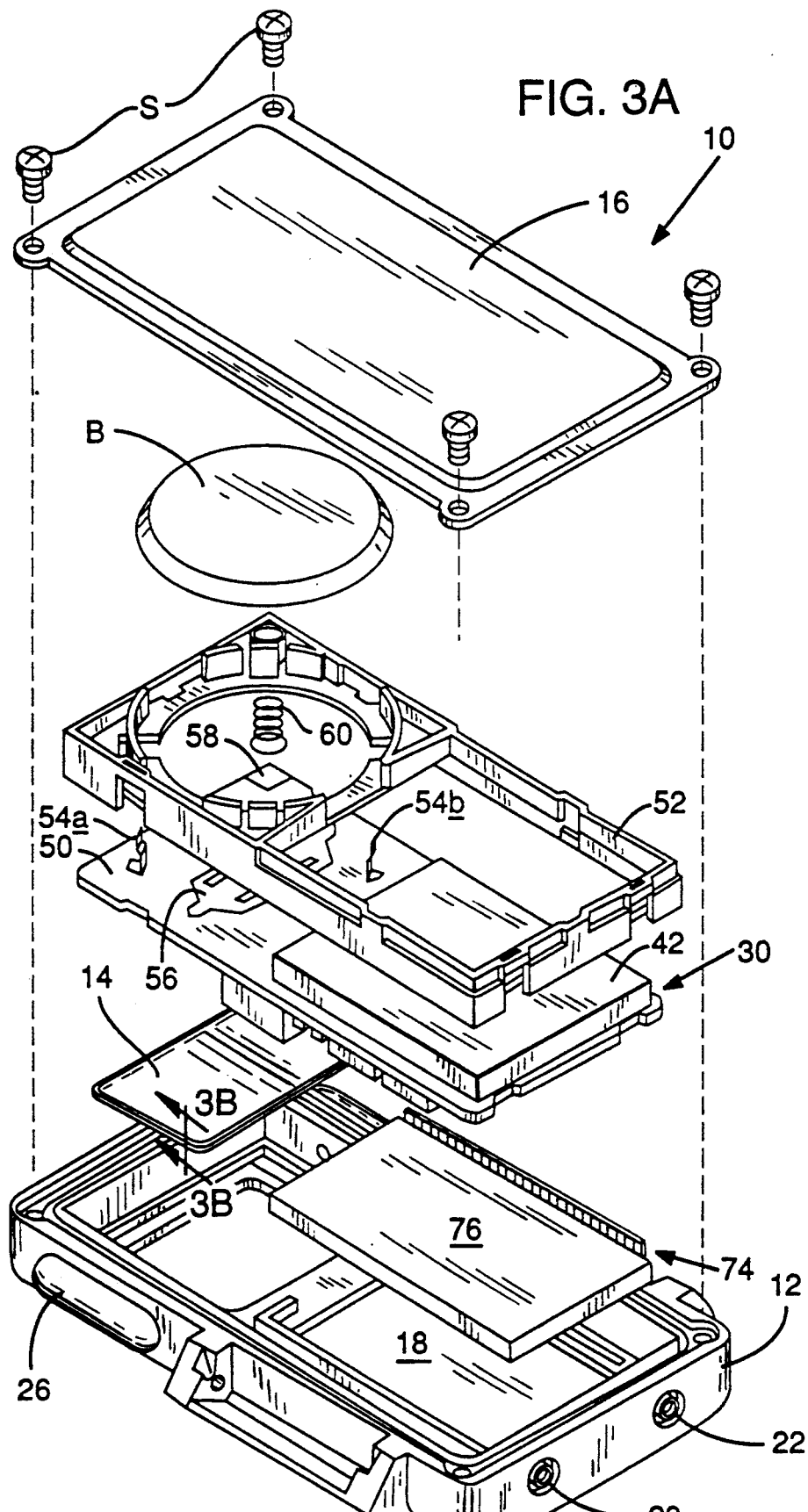
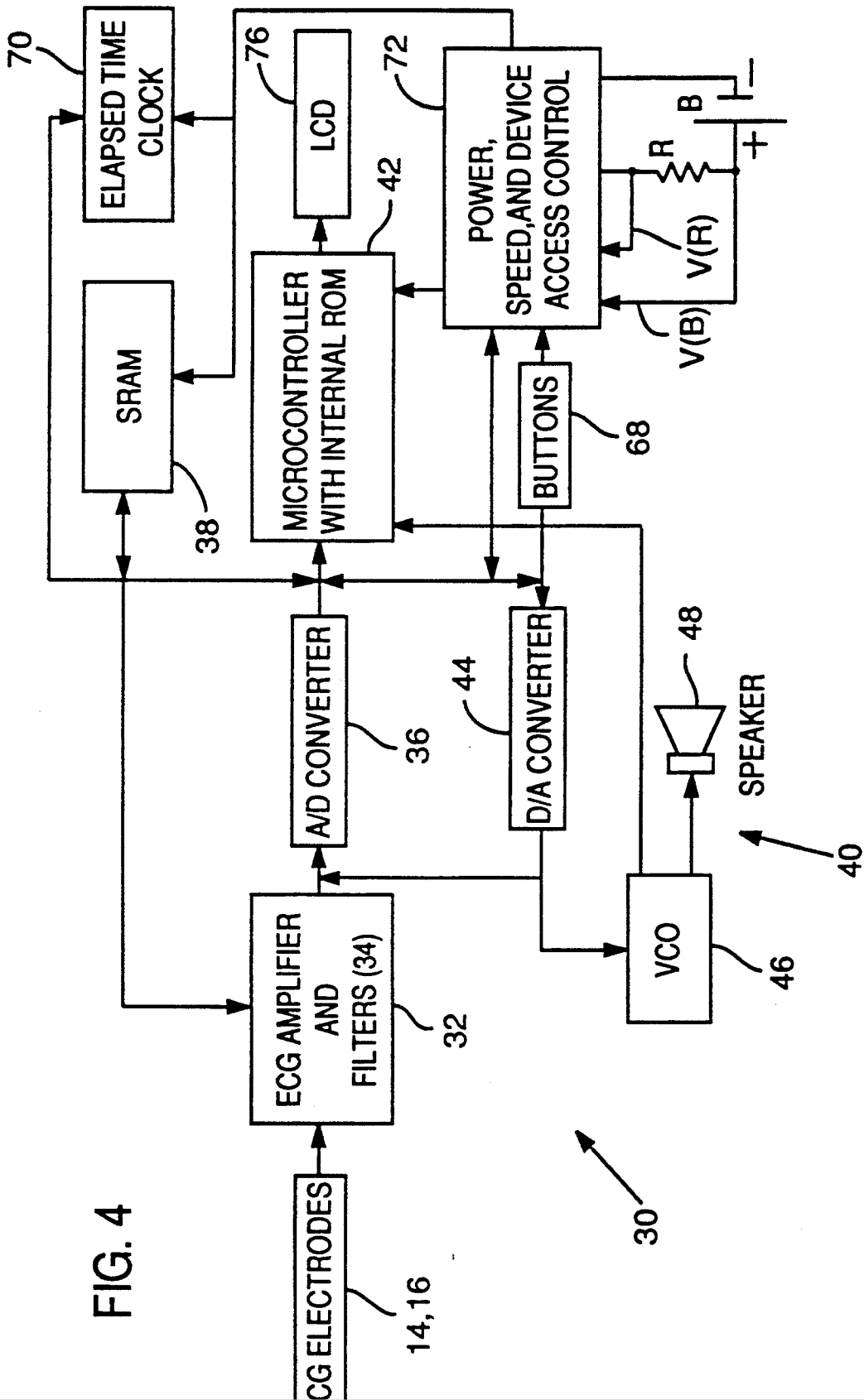

FIG. 2







Explore Litigation Insights

Docket Alarm provides insights to develop a more informed litigation strategy and the peace of mind of knowing you're on top of things.

Real-Time Litigation Alerts



Keep your litigation team up-to-date with **real-time alerts** and advanced team management tools built for the enterprise, all while greatly reducing PACER spend.

Our comprehensive service means we can handle Federal, State, and Administrative courts across the country.

Advanced Docket Research



With over 230 million records, Docket Alarm's cloud-native docket research platform finds what other services can't. Coverage includes Federal, State, plus PTAB, TTAB, ITC and NLRB decisions, all in one place.

Identify arguments that have been successful in the past with full text, pinpoint searching. Link to case law cited within any court document via Fastcase.

Analytics At Your Fingertips



Learn what happened the last time a particular judge, opposing counsel or company faced cases similar to yours.

Advanced out-of-the-box PTAB and TTAB analytics are always at your fingertips.

API

Docket Alarm offers a powerful API (application programming interface) to developers that want to integrate case filings into their apps.

LAW FIRMS

Build custom dashboards for your attorneys and clients with live data direct from the court.

Automate many repetitive legal tasks like conflict checks, document management, and marketing.

FINANCIAL INSTITUTIONS

Litigation and bankruptcy checks for companies and debtors.

E-DISCOVERY AND LEGAL VENDORS

Sync your system to PACER to automate legal marketing.