



US006452748B1

(12) **United States Patent**
Shima et al.

(10) **Patent No.:** **US 6,452,748 B1**
(45) **Date of Patent:** **Sep. 17, 2002**

(54) **TAPE CARTRIDGE WITH MATCHED
BRAKE LOCK AND BRAKE RELEASE
PLATE**

EP	0 926 676 A1	6/1999
JP	63-251983	10/1988
JP	0926676 A1 *	6/1999
JP	411238352	* 8/1999
WO	WO 98/44506	10/1998

(75) Inventors: **Motohiko Shima; Hiroshi Kaneda;**
Masatoshi Okamura, all of Tokyo (JP)

* cited by examiner

(73) Assignee: **TDK Corporation**, Tokyo (JP)

(*) Notice: Subject to any disclaimer, the term of this patent is extended or adjusted under 35 U.S.C. 154(b) by 0 days.

Primary Examiner—William Korzuch
Assistant Examiner—Christopher R. Beacham
(74) *Attorney, Agent, or Firm*—Drinker Biddle & Reath LLP

(21) Appl. No.: **09/562,341**

(57) **ABSTRACT**

(22) Filed: **May 1, 2000**

(30) **Foreign Application Priority Data**

May 21, 1999	(JP)	11-141538
May 25, 1999	(JP)	11-144615

(51) **Int. Cl.**⁷ **G11B 23/107**

(52) **U.S. Cl.** **360/132**

(58) **Field of Search** 360/132; 242/343,
242/338.1; 188/218; 369/268; G11B 23/07

In a tape cartridge of the single-reel type having a hub on which a length of tape is wound, a brake mechanism contained in the hub is movable up and down to apply and release the brake on the tape reel. The brake mechanism and a brake lock release member disposed between it and the hub remain in sliding engagement after the release of the brake, and the resulting friction hampers smooth turning of the hub. Moreover, after the brake lock has been released, the center of the tape reel can be off the center of a rotating shaft of a recorder.

(56) **References Cited**

U.S. PATENT DOCUMENTS

3,934,839	A	1/1976	Serizawa	242/198
4,723,731	A *	2/1988	Posso	242/338.1
4,896,238	A *	1/1990	Oogi et al.	360/132
5,027,249	A *	6/1991	Johnson et al.	360/132
5,366,173	A	11/1994	Lammers et al.	242/338.1
5,893,527	A *	4/1999	Mizutani et al.	242/338.1
5,901,916	A	5/1999	McAllister et al.	242/348
6,113,020	A *	9/2000	Nayak	360/132
6,264,126	B1 *	7/2001	Shima et al.	242/343

The hub of the tape reel has holes formed in its bottom wall for engagement with the brake release plate, the brake release plate is mounted in the hub with legs fitted in the holes of the latter, the brake lock rests on the brake release plate, the brake lock is formed with a dent (or lug) with a spherical end and the brake release plate is formed with a corresponding lug (or dent) with a spherical end on its upper surface. A highly slippery sheet member is interposed between the contacting parts of the brake lock and the brake release plate.

FOREIGN PATENT DOCUMENTS

EP 0 284 687 A2 10/1988

3 Claims, 11 Drawing Sheets

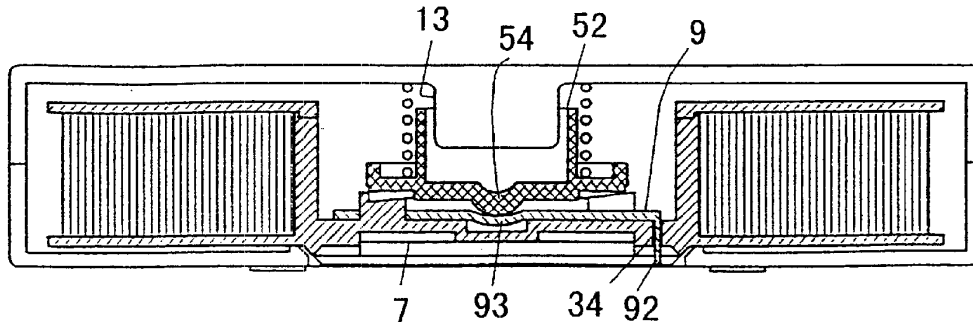

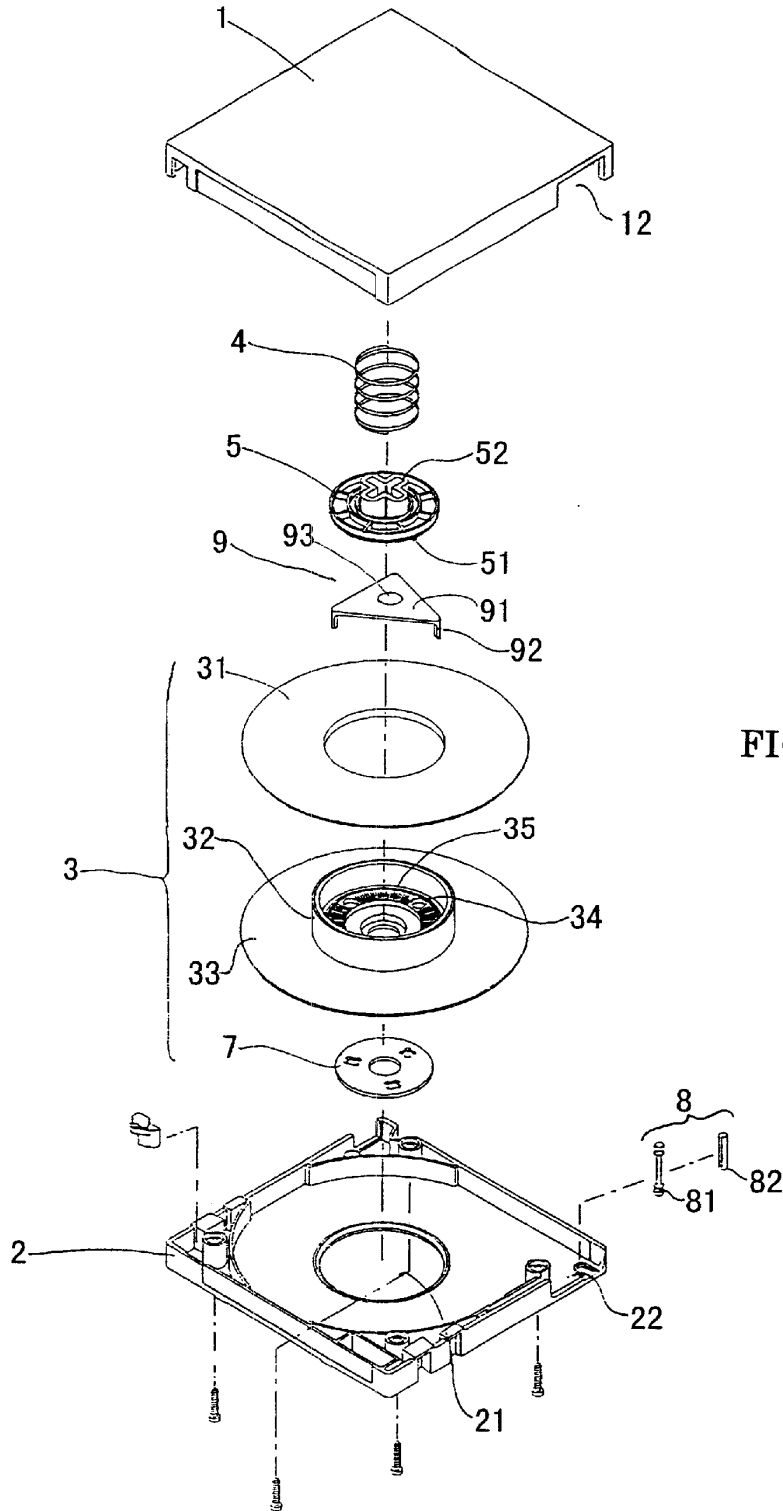

FIG.1

FIG.2(a)

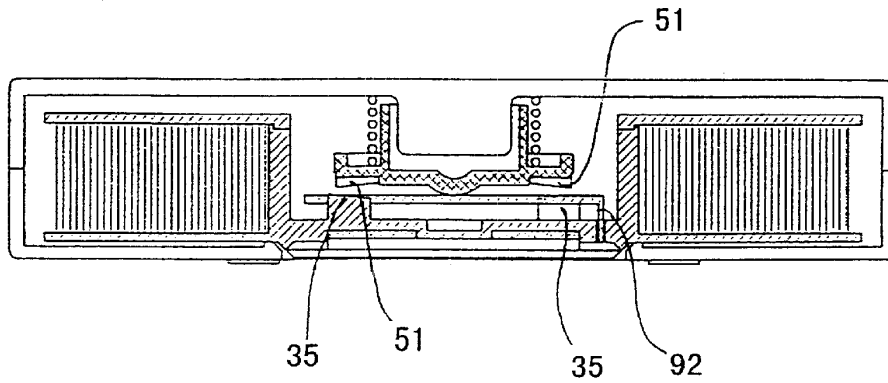
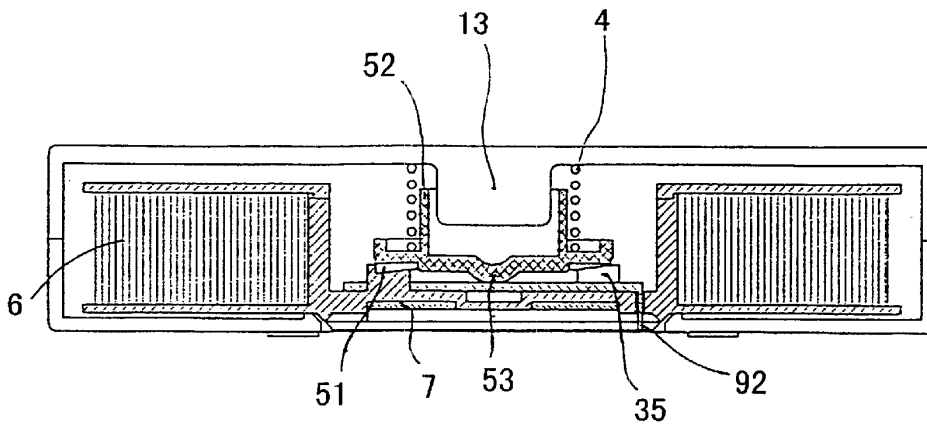

FIG.2(b)

FIG.3(a)

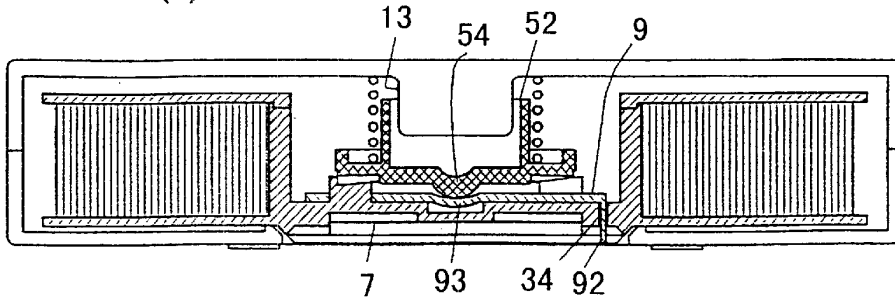

FIG.3(b)

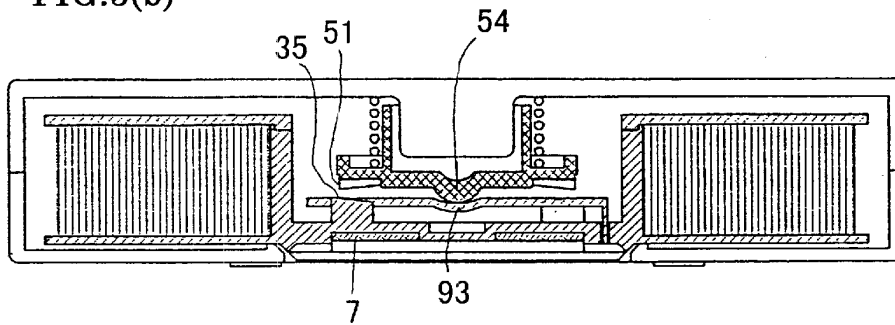

FIG.3(c)

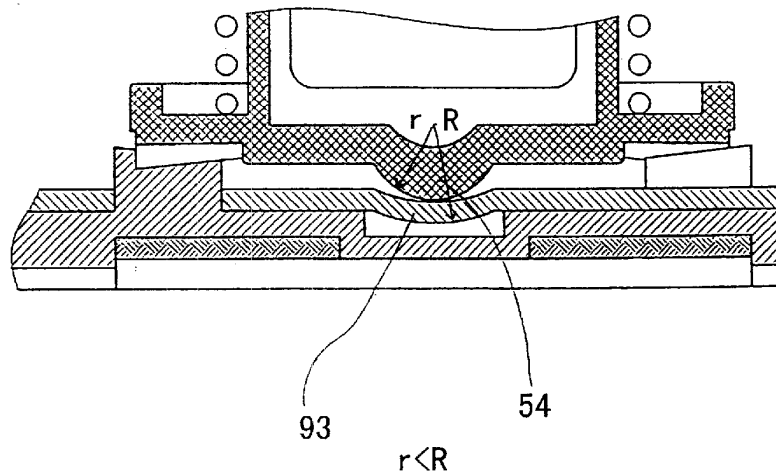

FIG.4(a)

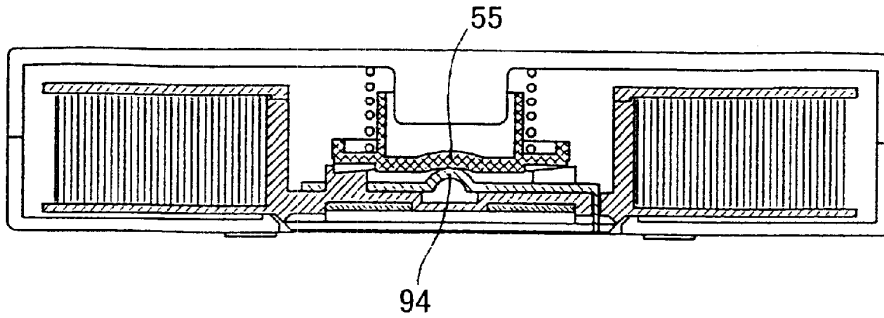

FIG.4(b)

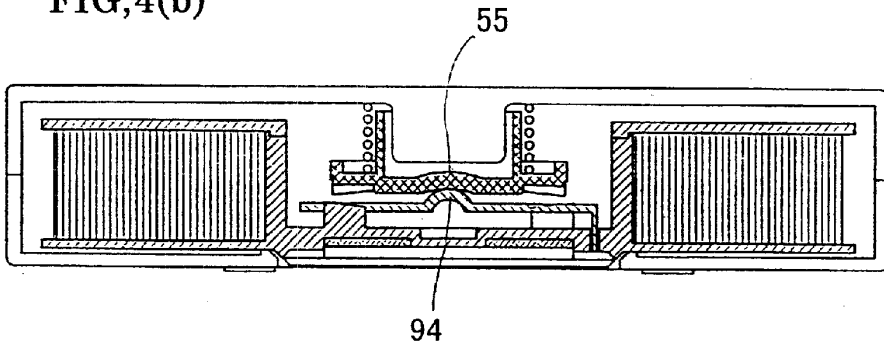
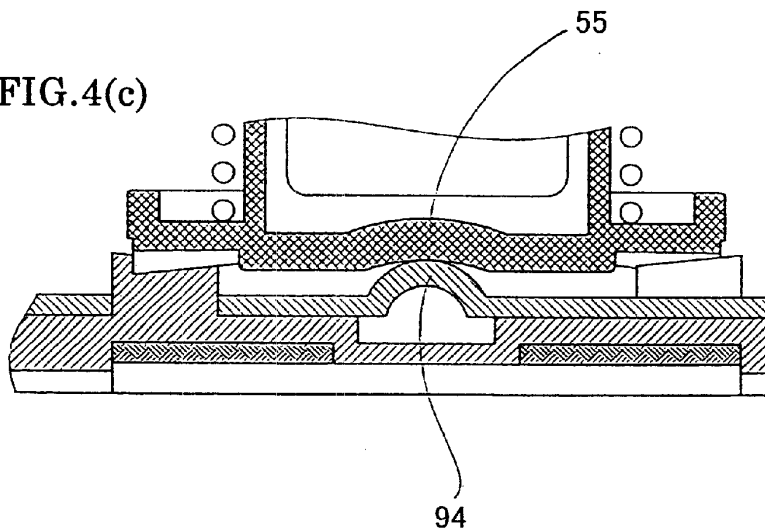

FIG.4(c)



Explore Litigation Insights

Docket Alarm provides insights to develop a more informed litigation strategy and the peace of mind of knowing you're on top of things.

Real-Time Litigation Alerts



Keep your litigation team up-to-date with **real-time alerts** and advanced team management tools built for the enterprise, all while greatly reducing PACER spend.

Our comprehensive service means we can handle Federal, State, and Administrative courts across the country.

Advanced Docket Research



With over 230 million records, Docket Alarm's cloud-native docket research platform finds what other services can't. Coverage includes Federal, State, plus PTAB, TTAB, ITC and NLRB decisions, all in one place.

Identify arguments that have been successful in the past with full text, pinpoint searching. Link to case law cited within any court document via Fastcase.

Analytics At Your Fingertips



Learn what happened the last time a particular judge, opposing counsel or company faced cases similar to yours.

Advanced out-of-the-box PTAB and TTAB analytics are always at your fingertips.

API

Docket Alarm offers a powerful API (application programming interface) to developers that want to integrate case filings into their apps.

LAW FIRMS

Build custom dashboards for your attorneys and clients with live data direct from the court.

Automate many repetitive legal tasks like conflict checks, document management, and marketing.

FINANCIAL INSTITUTIONS

Litigation and bankruptcy checks for companies and debtors.

E-DISCOVERY AND LEGAL VENDORS

Sync your system to PACER to automate legal marketing.