



US006845175B2

(12) **United States Patent**  
**Kopelman et al.**

(10) **Patent No.:** US 6,845,175 B2  
(45) **Date of Patent:** Jan. 18, 2005

(54) **DENTAL IMAGE PROCESSING METHOD AND SYSTEM**

5,278,756 A 1/1994 Lemchen et al.  
5,318,441 A \* 6/1994 Keller ..... 433/68  
6,068,482 A \* 5/2000 Snow ..... 433/223  
6,081,739 A \* 6/2000 Lemchen ..... 600/407

(75) Inventors: **Avi Kopelman**, Tel Aviv (IL); **Eldad Taub**, Reut (IL)

**FOREIGN PATENT DOCUMENTS**

(73) Assignee: **Cadent Ltd.**, Or Yehuda (IL)  
(\* ) Notice: Subject to any disclaimer, the term of this patent is extended or adjusted under 35 U.S.C. 154(b) by 479 days.

DE 4141311 8/1993  
EP 0488987 6/1992  
EP 0741994 11/1996  
JP 4-336048 11/1992  
WO WO 97/03622 2/1997  
WO 01/80761 A2 11/2001

(21) Appl. No.: **09/830,264**

**OTHER PUBLICATIONS**

(22) Filed: **Apr. 23, 2001**

International Search Report for International Application No. PCT/IL 99/00577, mailed on Feb. 17, 2000.

(65) **Prior Publication Data**

An English language title and abstract is provided for DE 4141311.

US 2003/0169913 A1 Sep. 11, 2003

**Related U.S. Application Data**

\* cited by examiner

(63) Continuation of application No. PCT/IL99/00577, filed on Nov. 1, 1999.

*Primary Examiner*—Todd E. Manahan

(30) **Foreign Application Priority Data**

(74) *Attorney, Agent, or Firm*—Nath & Associates P.I.I.C.; Gary M. Nath; Lee C. Heiman

Nov. 1, 1998 (IL) ..... 126838

(51) **Int. Cl.<sup>7</sup>** ..... **G06K 9/00**

(57) **ABSTRACT**

(52) **U.S. Cl.** ..... **382/154; 382/294; 128/922**

An image processing method for use in dentistry or orthodontic is provided. Two images of teeth, one being a two-dimensional image and one a three-dimensional image are combined in a manner to allow the use of information obtained from one to the other. In order to combine the two images a set of basic landmarks is defined in one, identified in the other and then the two images are registered.

(58) **Field of Search** ..... 382/128, 131, 382/154, 285, 294; 600/587, 589, 590; 128/922; 433/24, 29, 68, 69, 215

(56) **References Cited**

**U.S. PATENT DOCUMENTS**

5,151,856 A 9/1992 Ilalman et al.

**23 Claims, 11 Drawing Sheets**

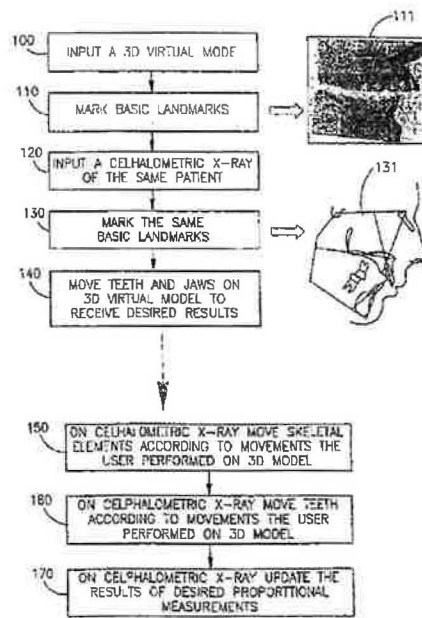

exocad GmbH, et. al.  
Exhibit 1008

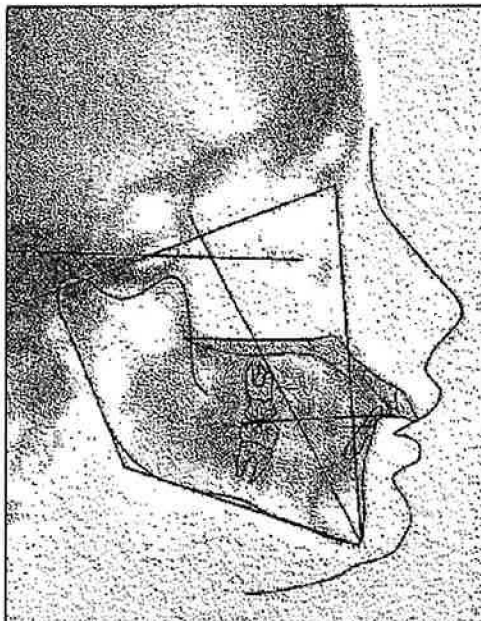

**FIG. 1A**

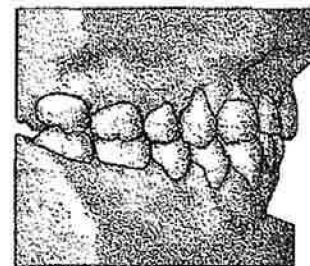

**FIG. 1B**

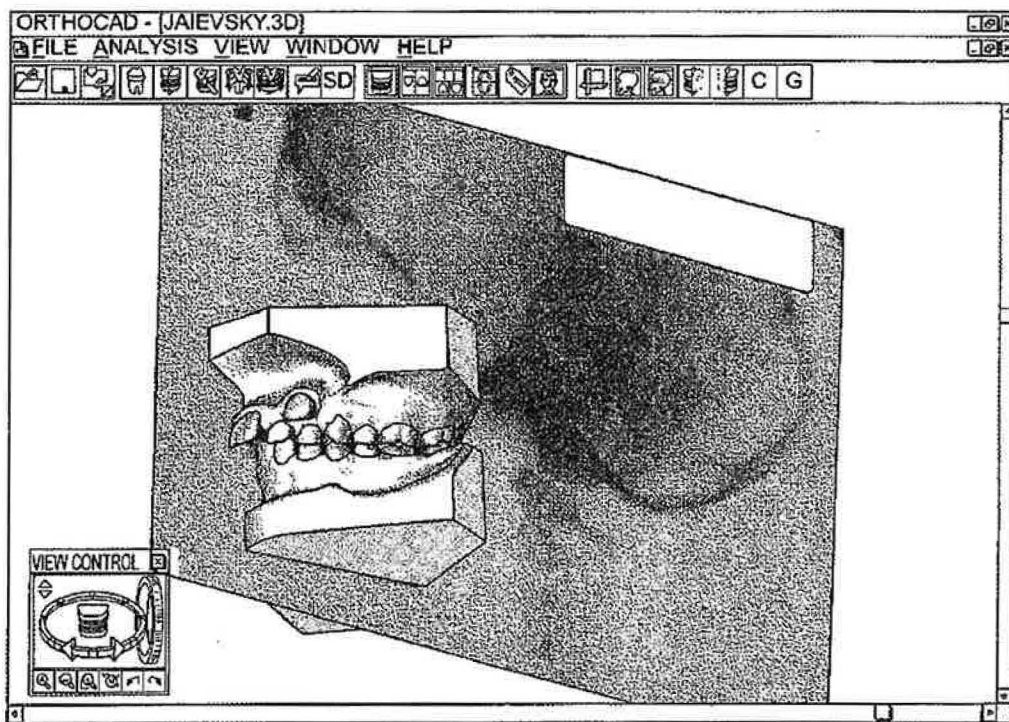

FIG. 2

0000



**FIG. 3**

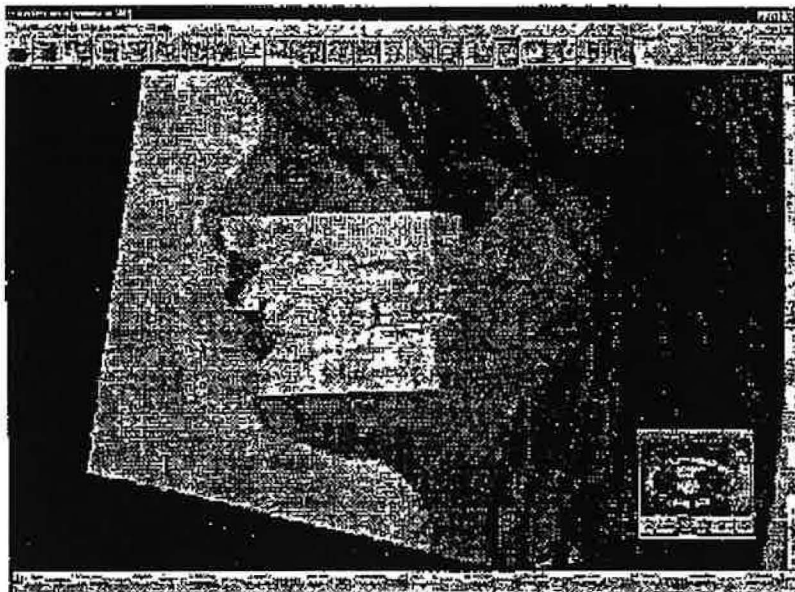

FIG. 3A

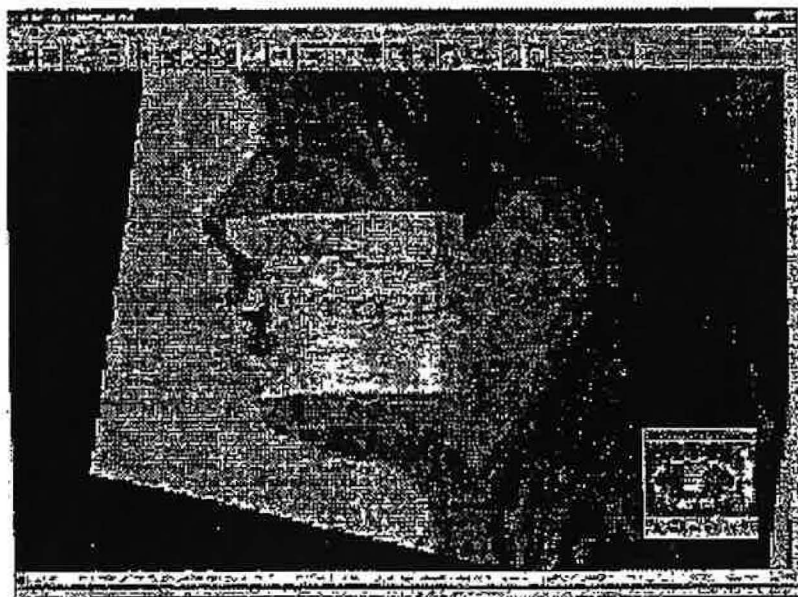

FIG. 3B

# Explore Litigation Insights

Docket Alarm provides insights to develop a more informed litigation strategy and the peace of mind of knowing you're on top of things.

## Real-Time Litigation Alerts



Keep your litigation team up-to-date with **real-time alerts** and advanced team management tools built for the enterprise, all while greatly reducing PACER spend.

Our comprehensive service means we can handle Federal, State, and Administrative courts across the country.

## Advanced Docket Research



With over 230 million records, Docket Alarm's cloud-native docket research platform finds what other services can't. Coverage includes Federal, State, plus PTAB, TTAB, ITC and NLRB decisions, all in one place.

Identify arguments that have been successful in the past with full text, pinpoint searching. Link to case law cited within any court document via Fastcase.

## Analytics At Your Fingertips



Learn what happened the last time a particular judge, opposing counsel or company faced cases similar to yours.

Advanced out-of-the-box PTAB and TTAB analytics are always at your fingertips.

## API

Docket Alarm offers a powerful API (application programming interface) to developers that want to integrate case filings into their apps.

## LAW FIRMS

Build custom dashboards for your attorneys and clients with live data direct from the court.

Automate many repetitive legal tasks like conflict checks, document management, and marketing.

## FINANCIAL INSTITUTIONS

Litigation and bankruptcy checks for companies and debtors.

## E-DISCOVERY AND LEGAL VENDORS

Sync your system to PACER to automate legal marketing.