



(12) **United States Patent**
Soma

(10) **Patent No.:** **US 6,342,009 B1**
(45) **Date of Patent:** **Jan. 29, 2002**

- (54) **INPUT DEVICE FOR GAME MACHINE**
- (75) Inventor: **Masahiro Soma, Fukushima-ken (JP)**
- (73) Assignee: **Alps Electric Co., Ltd., Tokyo (JP)**
- (*) Notice: Subject to any disclaimer, the term of this patent is extended or adjusted under 35 U.S.C. 154(b) by 0 days.

5,026,058	A	*	6/1991	Bromley	273/93	C	X
5,485,171	A	*	1/1996	Copper et al.	345/160	X	X
5,531,443	A		7/1996	Cruz				
5,644,113	A	*	7/1997	Date et al.	200/5	R	X
5,645,277	A	*	7/1997	Cheng	273/148	B	
5,700,194	A	*	12/1997	Hsien	463/37	X	
5,716,274	A		2/1998	Goto et al.				
5,759,100	A	*	6/1998	Nakanishi	463/37	X	
5,874,906	A	*	2/1999	Willner et al.	341/22	X	
6,153,843	A	*	11/2000	Date et al.	200/339	X	

(21) Appl. No.: **09/431,814**

(22) Filed: **Nov. 2, 1999**

(30) **Foreign Application Priority Data**

Nov. 4, 1998 (JP) 10-313796

(51) **Int. Cl.**⁷ **A63F 13/00**; A63F 9/24;
G06F 17/00; G06F 19/00

(52) **U.S. Cl.** **463/38**; 463/36; 463/37;
463/46; 463/47; 273/148 R; 273/148 B;
345/156; 345/184

(58) **Field of Search** 463/38, 36, 37,
463/46, 47; 273/148 R, 148 B, 459, 460,
461; 345/154, 156, 157, 184, 161

(56) **References Cited**

U.S. PATENT DOCUMENTS

4,401,304	A	*	8/1983	Hamano	273/85	G	X
4,469,330	A		9/1984	Asher				
4,820,908	A	*	4/1989	Wei	235/245	R	X
4,849,583	A	*	7/1989	Meyer	200/6	A	X
4,864,272	A	*	9/1989	Cecchi et al.	338/128		
4,949,080	A	*	8/1990	Mikan	340/711	X	

FOREIGN PATENT DOCUMENTS

JP	0 90 50 344	2/1997
JP	10-134662	5/1998

* cited by examiner

Primary Examiner—Jessica J. Harrison

Assistant Examiner—Binh-An D. Nguyen

(74) *Attorney, Agent, or Firm*—Brinks Hofer Gilson & Lione

(57) **ABSTRACT**

In the input device, which inputs signals to a game machine using a computer, one or more operating members are provided on each of plural outer surfaces of housing members, a filmy substrate having flexibility is bent in conformity with the insides of the plural surfaces of the housing member, contact portions adapted to perform ON-OFF operation in response to operations of the operating members are formed respectively on the bent surfaces of the substrate, and when the operating members are operated, signals corresponding respectively to operations of the operating members are inputted to the game machine.

20 Claims, 4 Drawing Sheets

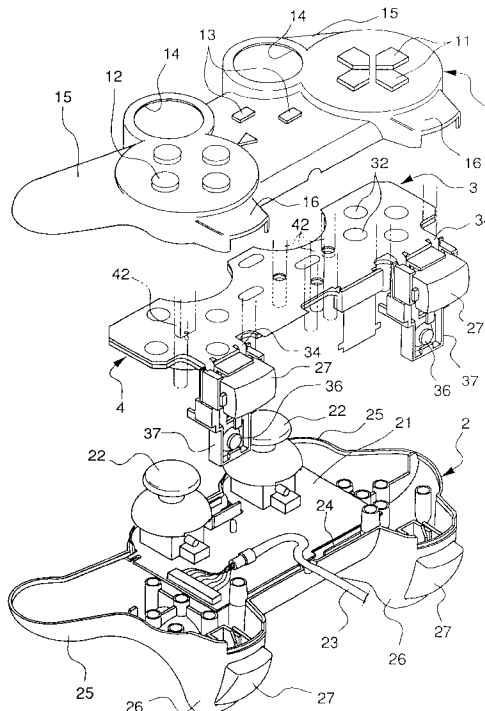

FIG. 1

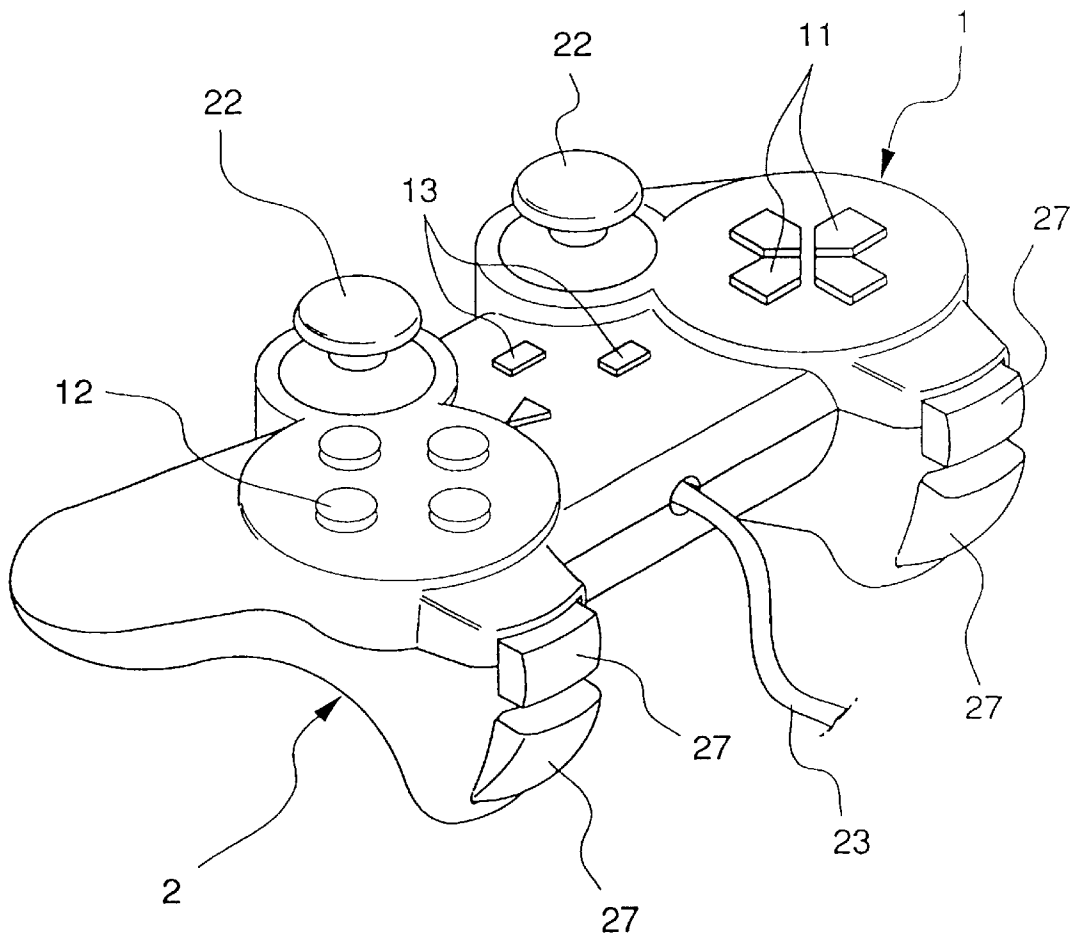

FIG. 2

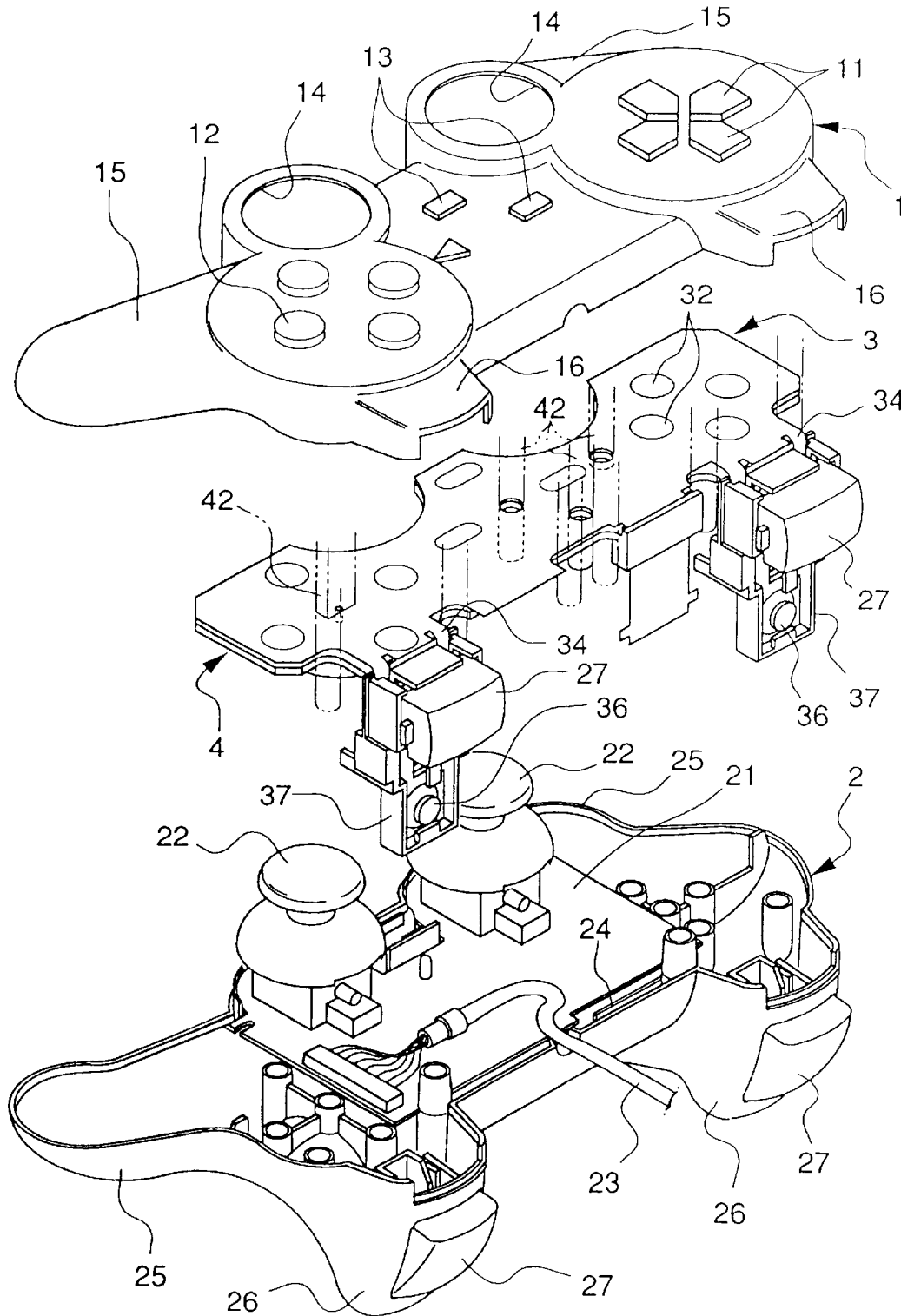

FIG. 3

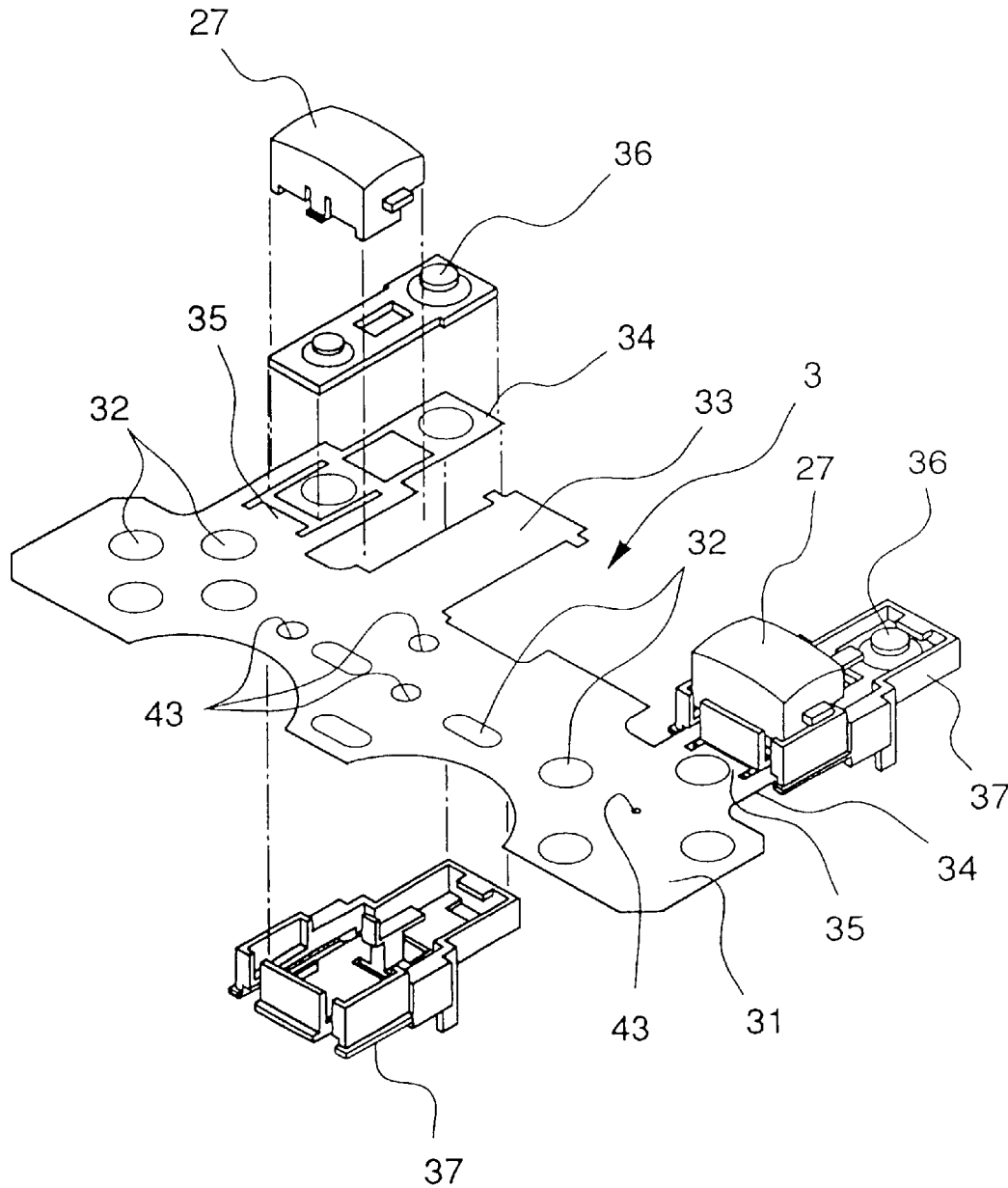
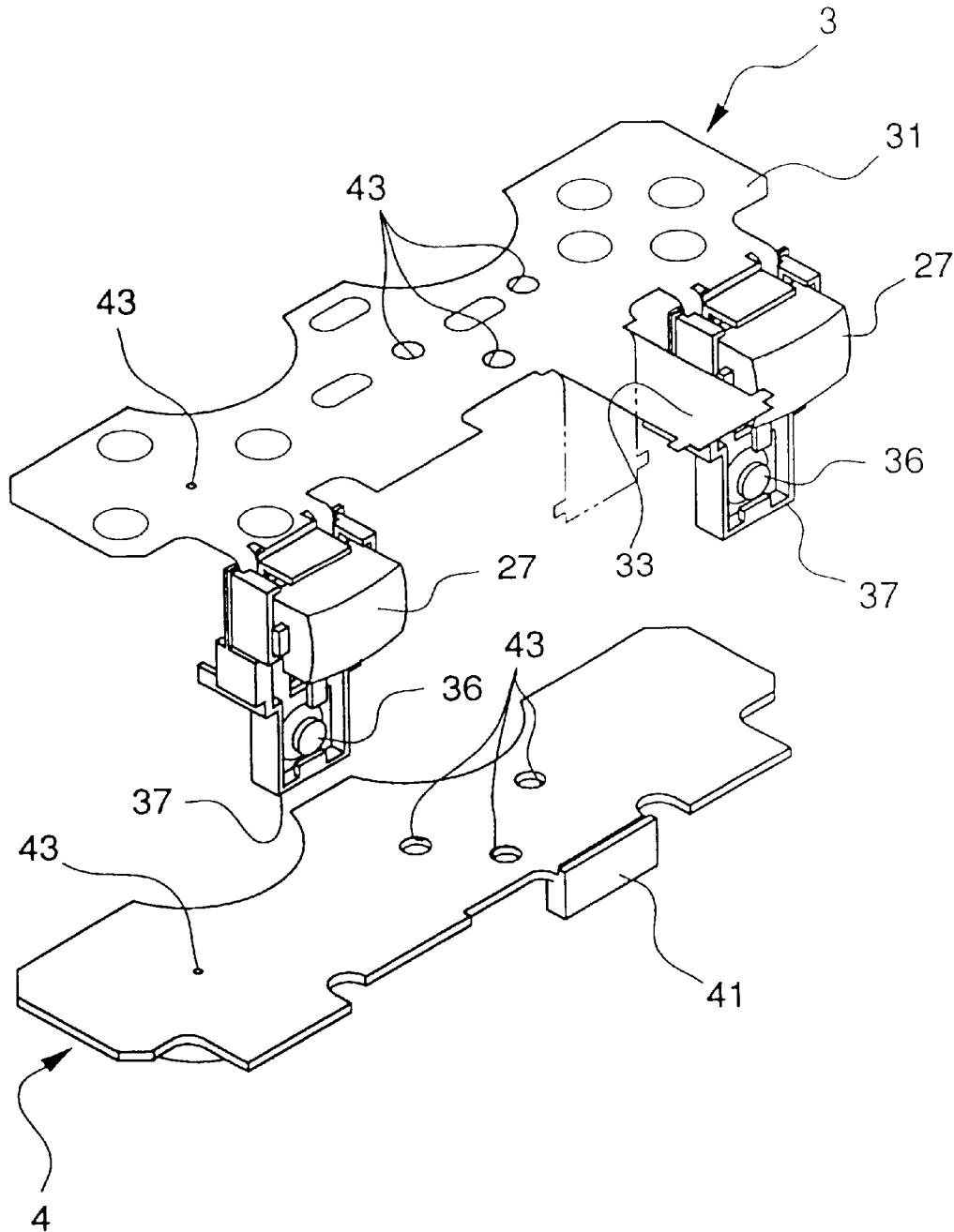

FIG. 4



Explore Litigation Insights

Docket Alarm provides insights to develop a more informed litigation strategy and the peace of mind of knowing you're on top of things.

Real-Time Litigation Alerts



Keep your litigation team up-to-date with **real-time alerts** and advanced team management tools built for the enterprise, all while greatly reducing PACER spend.

Our comprehensive service means we can handle Federal, State, and Administrative courts across the country.

Advanced Docket Research



With over 230 million records, Docket Alarm's cloud-native docket research platform finds what other services can't. Coverage includes Federal, State, plus PTAB, TTAB, ITC and NLRB decisions, all in one place.

Identify arguments that have been successful in the past with full text, pinpoint searching. Link to case law cited within any court document via Fastcase.

Analytics At Your Fingertips



Learn what happened the last time a particular judge, opposing counsel or company faced cases similar to yours.

Advanced out-of-the-box PTAB and TTAB analytics are always at your fingertips.

API

Docket Alarm offers a powerful API (application programming interface) to developers that want to integrate case filings into their apps.

LAW FIRMS

Build custom dashboards for your attorneys and clients with live data direct from the court.

Automate many repetitive legal tasks like conflict checks, document management, and marketing.

FINANCIAL INSTITUTIONS

Litigation and bankruptcy checks for companies and debtors.

E-DISCOVERY AND LEGAL VENDORS

Sync your system to PACER to automate legal marketing.