



United States Patent [19]

[11] **Patent Number:** **6,154,745**

Kari et al.

[45] **Date of Patent:** ***Nov. 28, 2000**

[54] **METHOD FOR TRANSMISSION OF INFORMATION TO THE USER**
 5,754,787 5/1998 Dedrick 395/200.58
 5,848,373 12/1998 DeLorme et al. 701/200
 5,956,716 9/1999 Kenner et al. 707/10

[75] Inventors: **Janne Kari**, Helsinki; **Heikki Rautila**, Espoo, both of Finland

FOREIGN PATENT DOCUMENTS

[73] Assignee: **Nokia Mobile Phones Ltd.**, Espoo, Finland

0697670 A1 2/1996 European Pat. Off. .
 0703463 A3 3/1996 European Pat. Off. .
 2278196 11/1994 United Kingdom .
 WO 96/13951 5/1996 WIPO .

[*] Notice: This patent issued on a continued prosecution application filed under 37 CFR 1.53(d), and is subject to the twenty year patent term provisions of 35 U.S.C. 154(a)(2).

Primary Examiner—Ruay Lian Ho
Attorney, Agent, or Firm—Perman & Green, LLP

[21] Appl. No.: **08/996,578**

[57] ABSTRACT

[22] Filed: **Dec. 23, 1997**

Method for transmission of information to the user, in which a search terminal (1) is used for sending an information query, which is received and processed. Further in the method, information is searched for, and the retrieved information is transmitted to the search terminal (1). The information is received and displayed to the user by the search terminal (1). A system for transmitting information to a user comprises a search terminal (1) for sending an information query, means (3, 4, 4', 4'') for receiving and processing of the information query, means (3, 4, 4', 4') for retrieving information, means (2) for transmitting the information to the search terminal (1), and means (1) for receiving the information and presenting it to the user on the search terminal (1). The information retrieval is arranged to be conducted at least partly on the basis of the location and/or travel route of the user.

[30] Foreign Application Priority Data

Dec. 31, 1996 [FI] Finland 965278

[51] **Int. Cl.**⁷ **G06F 17/30**

[52] **U.S. Cl.** **707/100; 707/10**

[58] **Field of Search** 707/1-10, 100-104, 707/200-206; 701/200, 208, 212; 705/14, 10, 26, 32; 709/219

[56] References Cited

U.S. PATENT DOCUMENTS

5,539,395 7/1996 Buss et al. 340/827
 5,710,884 1/1998 Dedrick 395/200.47

20 Claims, 11 Drawing Sheets

International Service, Inc.

Fill'er up query form

Resolved parameters

Name	George McLaren	
Level	Normal	
Age	45	
Sex	m	
Cellular phone number	+358-50-123123	
Class	Business	801
Car	BMW	MB
Gas type	99	
Other info, search words	service, cafe	service, cafe, fast food, pizza

Locate nearest:

Fill'er up no service station

Fill'er up 24H service station

Fill'er up 24H service station with cafe

Fill'er up Five Star Station

Fill'er up Super Service Market

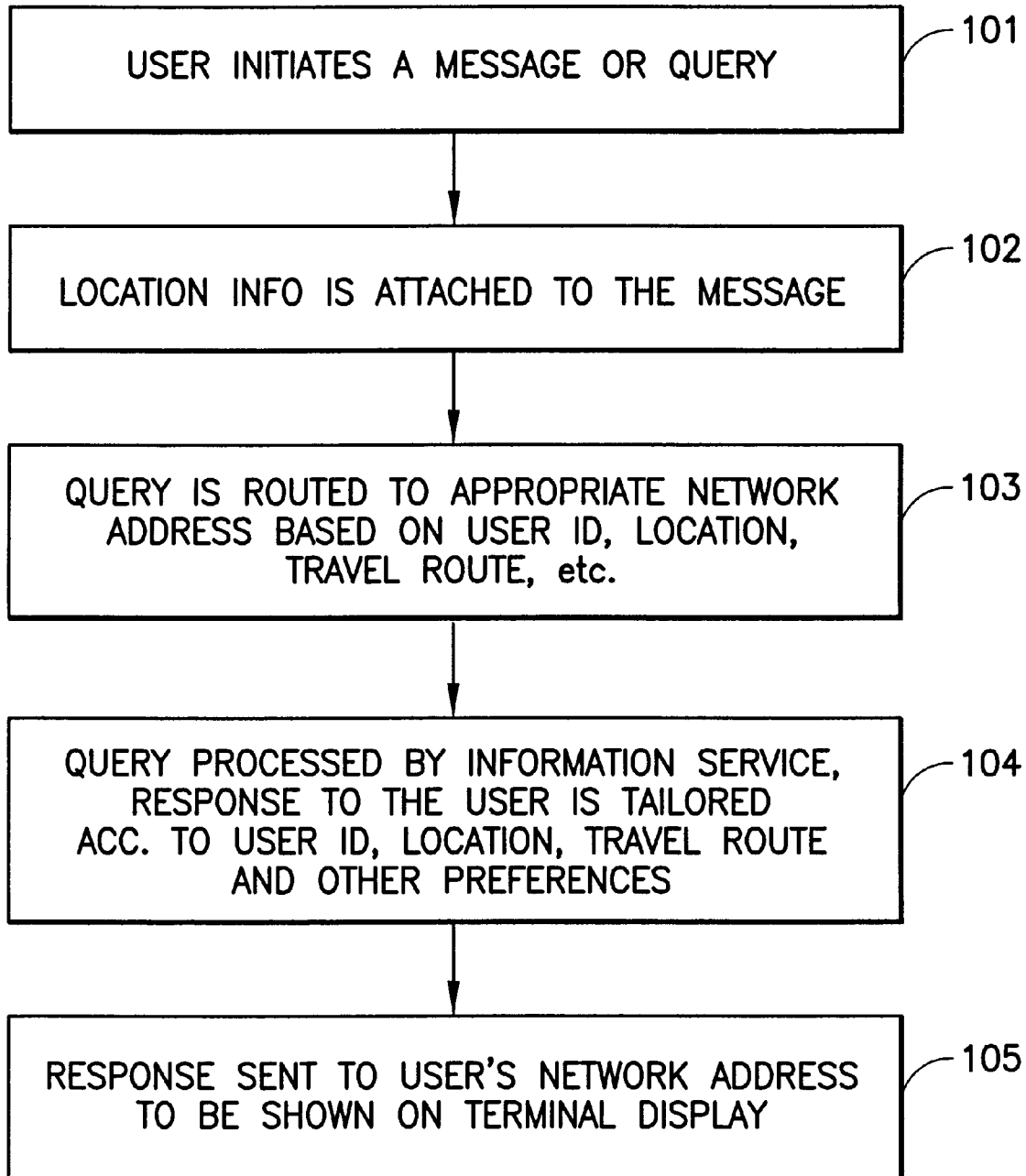

FIG. 1

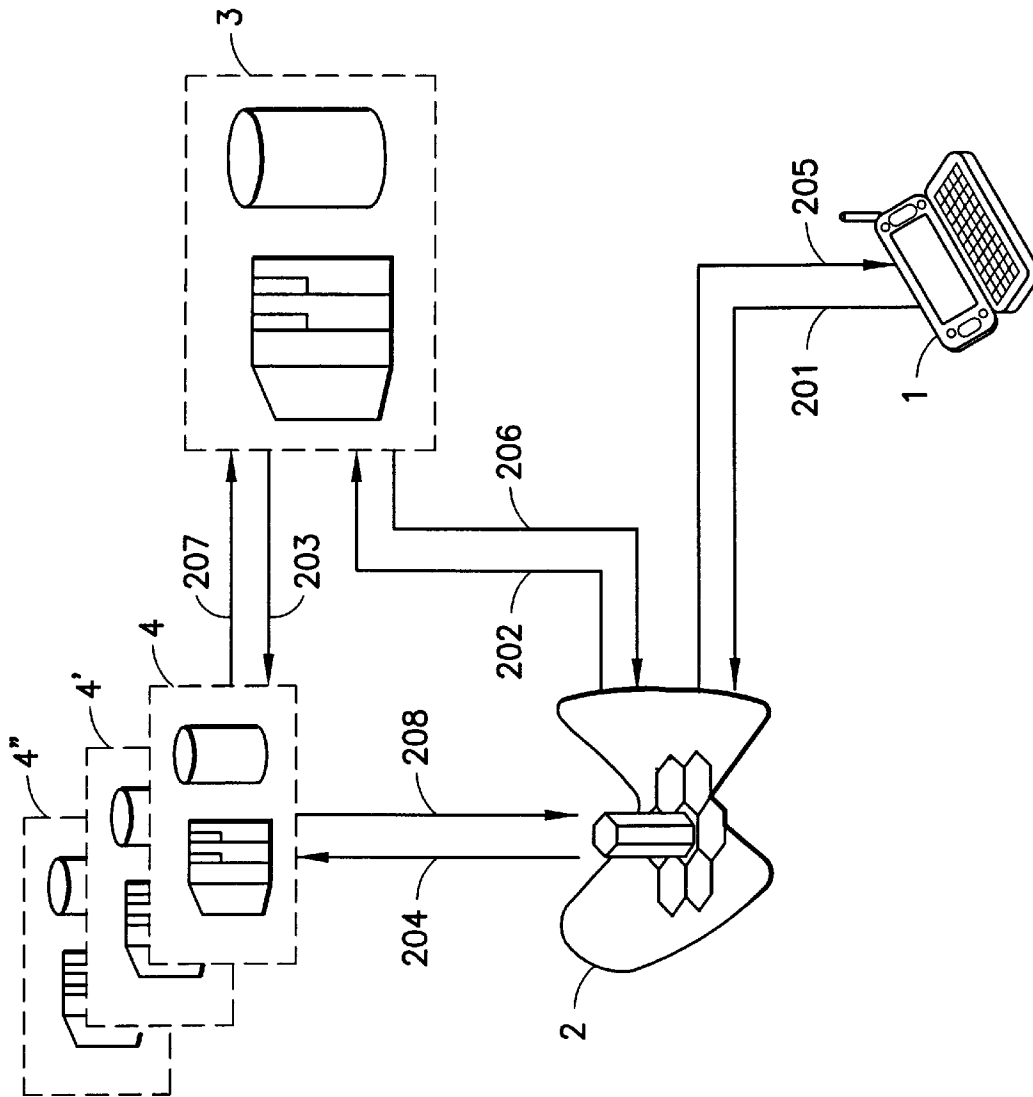

FIG.2

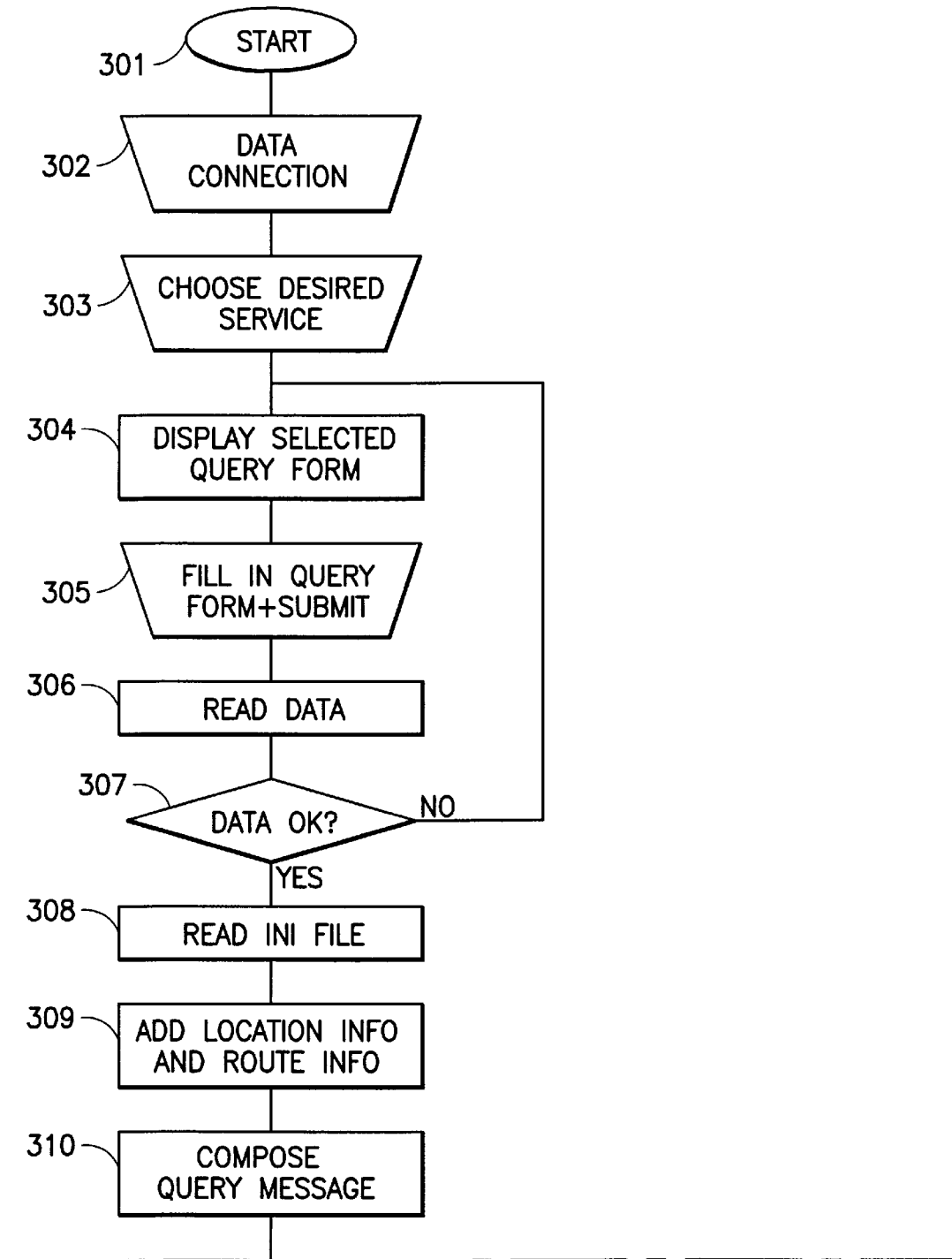

FIG.3A
FIG.3B

FIG.3A

FIG.3

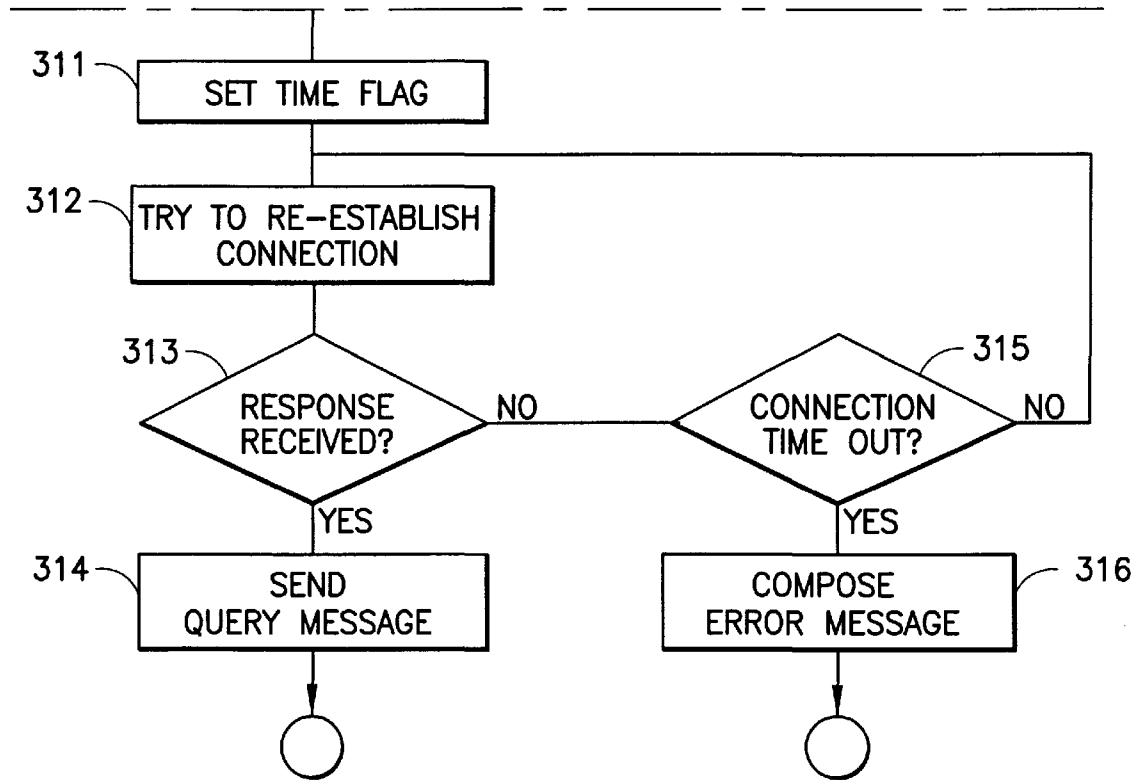

FIG.3B

Explore Litigation Insights

Docket Alarm provides insights to develop a more informed litigation strategy and the peace of mind of knowing you're on top of things.

Real-Time Litigation Alerts



Keep your litigation team up-to-date with **real-time alerts** and advanced team management tools built for the enterprise, all while greatly reducing PACER spend.

Our comprehensive service means we can handle Federal, State, and Administrative courts across the country.

Advanced Docket Research



With over 230 million records, Docket Alarm's cloud-native docket research platform finds what other services can't. Coverage includes Federal, State, plus PTAB, TTAB, ITC and NLRB decisions, all in one place.

Identify arguments that have been successful in the past with full text, pinpoint searching. Link to case law cited within any court document via Fastcase.

Analytics At Your Fingertips



Learn what happened the last time a particular judge, opposing counsel or company faced cases similar to yours.

Advanced out-of-the-box PTAB and TTAB analytics are always at your fingertips.

API

Docket Alarm offers a powerful API (application programming interface) to developers that want to integrate case filings into their apps.

LAW FIRMS

Build custom dashboards for your attorneys and clients with live data direct from the court.

Automate many repetitive legal tasks like conflict checks, document management, and marketing.

FINANCIAL INSTITUTIONS

Litigation and bankruptcy checks for companies and debtors.

E-DISCOVERY AND LEGAL VENDORS

Sync your system to PACER to automate legal marketing.