

- [54] **SYSTEM WITH SOFTWARE USAGE TIMER AND COUNTER FOR ALLOWING LIMITED USE BUT PREVENTING CONTINUED UNAUTHORIZED USE OF PROTECTED SOFTWARE**
- [75] **Inventor:** Gordon L. Edwards, Jr., Easley, S.C.
- [73] **Assignee:** NCR Corporation, Dayton, Ohio
- [21] **Appl. No.:** 900,206
- [22] **Filed:** Aug. 25, 1986
- [51] **Int. Cl.³** G06F 12/14; G06F 11/34; G06F 7/02; H04L 9/32
- [52] **U.S. Cl.** 364/900; 364/969; 364/969.4; 364/934; 364/921.8; 364/921.9; 364/270; 364/286.4; 364/286.5; 364/246.6; 364/246.9; 364/251.4; 364/251.3; 380/4
- [58] **Field of Search** 340/825.31, 825.32, 340/825.33, 825.34; 380/20, 23, 17, 4, 25; 364/200 MS File, 900 MS File

4,652,990	3/1987	Pailen et al.	364/200
4,670,857	6/1987	Rackman	380/5
4,683,553	7/1987	Mollier	235/382
4,700,386	10/1987	Kohn	380/20
4,707,804	11/1987	Leal	340/825.32
4,716,588	12/1987	Thompson et al.	380/15
4,719,566	1/1988	Kelley	340/825.34
4,740,890	4/1988	William	364/200
4,791,565	12/1988	Dunham	364/200
4,796,120	1/1989	Wolfe	364/900
4,799,635	1/1989	Nakagawa	364/900
4,823,308	4/1989	Knight	364/900
4,827,508	5/1989	Shear	380/25
4,864,494	9/1989	Kobus	340/825.31
4,885,778	12/1989	Weiss	380/25
4,924,378	5/1990	Hershey	380/4
4,932,054	6/1990	Chou	340/825.31
4,937,863	6/1990	Robert	380/4
4,951,249	8/1990	McClung	364/900

Primary Examiner—Archie E. Williams, Jr.
Assistant Examiner—Eric Coleman
Attorney, Agent, or Firm—Wilbert Hawk, Jr.; Albert L. Sessler, Jr.

[56] **References Cited**
U.S. PATENT DOCUMENTS

3,827,029	7/1974	Schlotterer	364/200
4,040,034	8/1977	Belady	364/200
4,206,315	6/1980	Matyas et al.	178/22
4,333,074	6/1982	Sutherland et al.	340/825.3
4,430,705	2/1984	Cannavino	364/200
4,439,670	3/1984	Bassett et al.	235/382
4,453,074	6/1984	Weinstein	380/24
4,454,594	6/1984	Heffron et al.	364/900
4,464,678	8/1984	Schiff et al.	358/122
4,465,901	8/1984	Best	178/22.08
4,484,306	11/1984	Kulctyckyj	364/900
4,525,599	6/1985	Curran et al.	178/22.08
4,528,589	7/1985	Block et al.	380/10
4,553,252	11/1985	Egendorf	364/900
4,558,176	12/1985	Arnold	364/900
4,562,306	12/1985	Chou et al.	178/22.08
4,590,557	5/1986	Lillie	364/200
4,593,353	6/1986	Pickholtz	364/200
4,593,376	6/1986	Volk	364/900
4,604,708	8/1986	Lewis	340/825.31

[57] **ABSTRACT**

A method is provided to prevent continued unauthorized use of protected software and to maintain control of sites where software is installed. The method allows unauthorized copies of the protected software to be installed and to operate for a limited time. However, if the user does not register the software within a prescribed period of time, the protected software will be disabled. Prior to disabling, the software will operate for a period of time during which messages are provided to the user, warning that the software should be registered. Both a counter for counting the number of times that the protected software is used, and a timer for measuring the elapsed time since installation of the software, are used in determining how long the protected software will be permitted to operate before either registration or disabling.

9 Claims, 7 Drawing Sheets

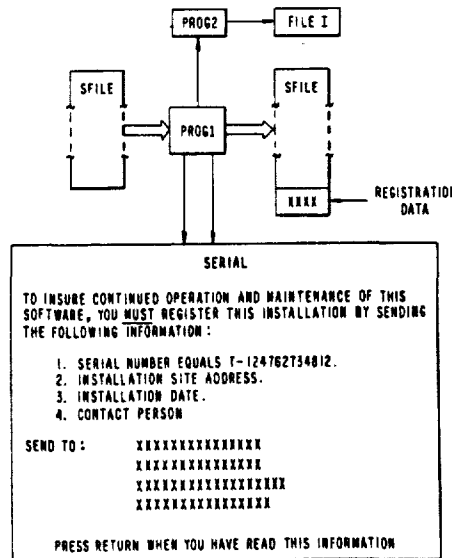

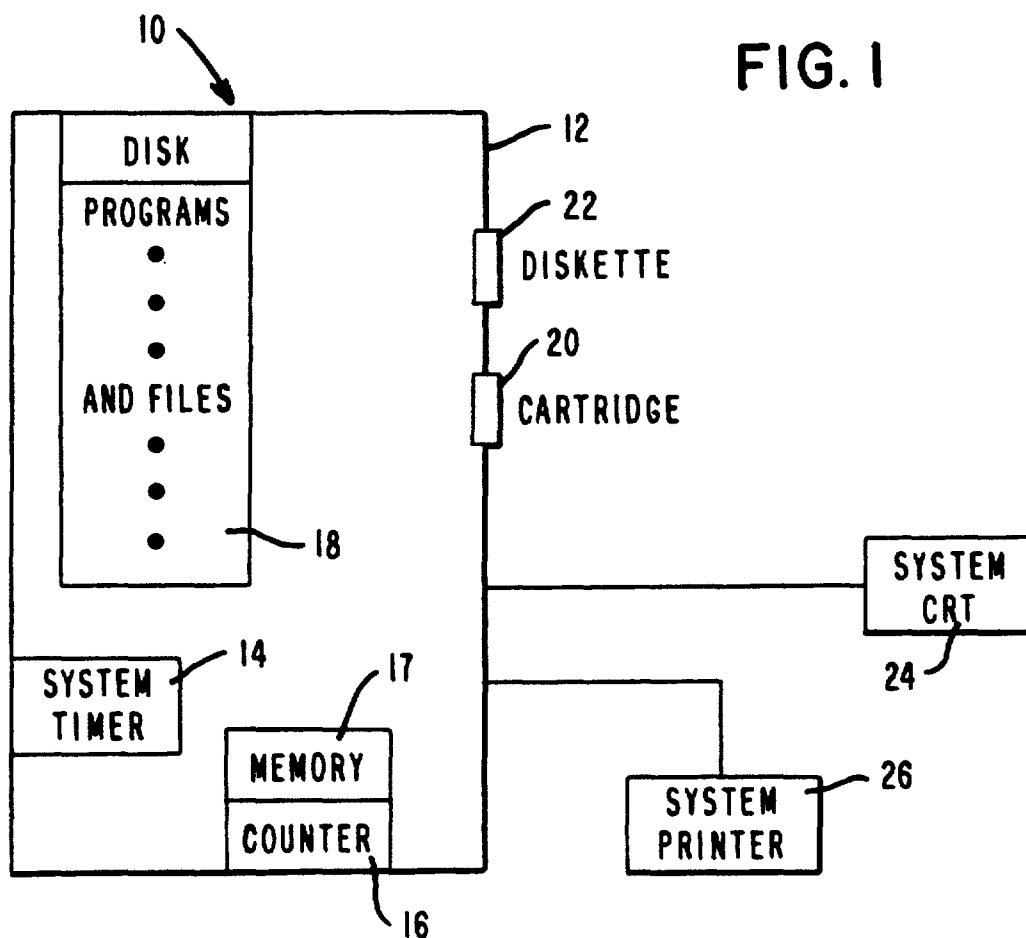

FIG. 7

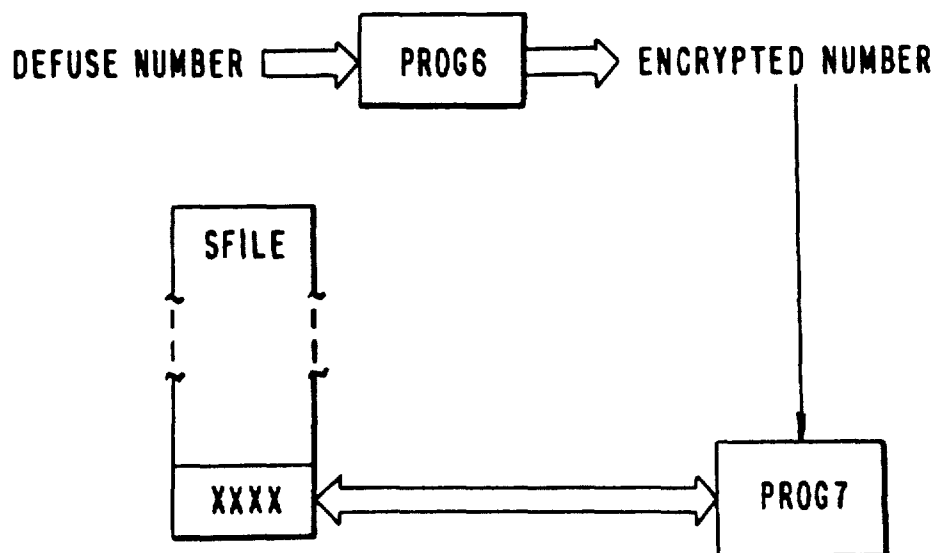

FIG. 2

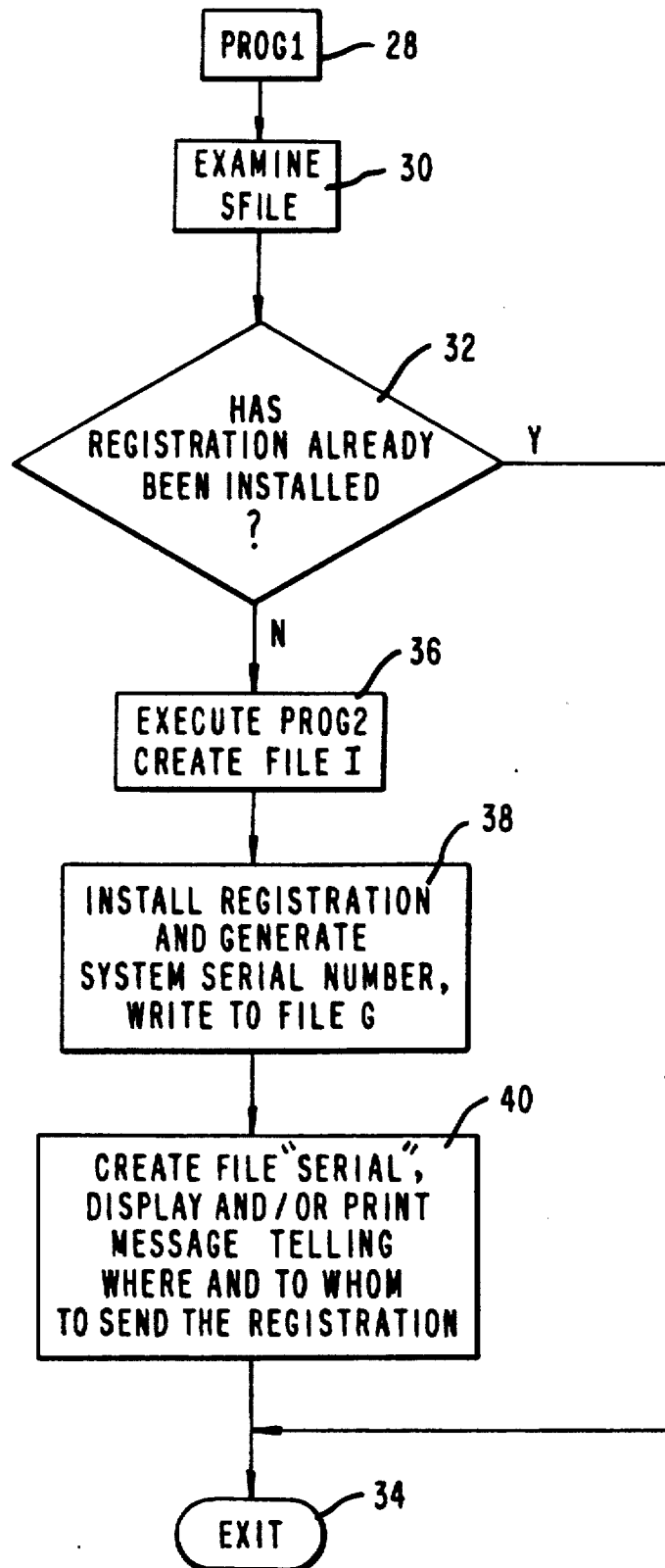

FIG. 3A

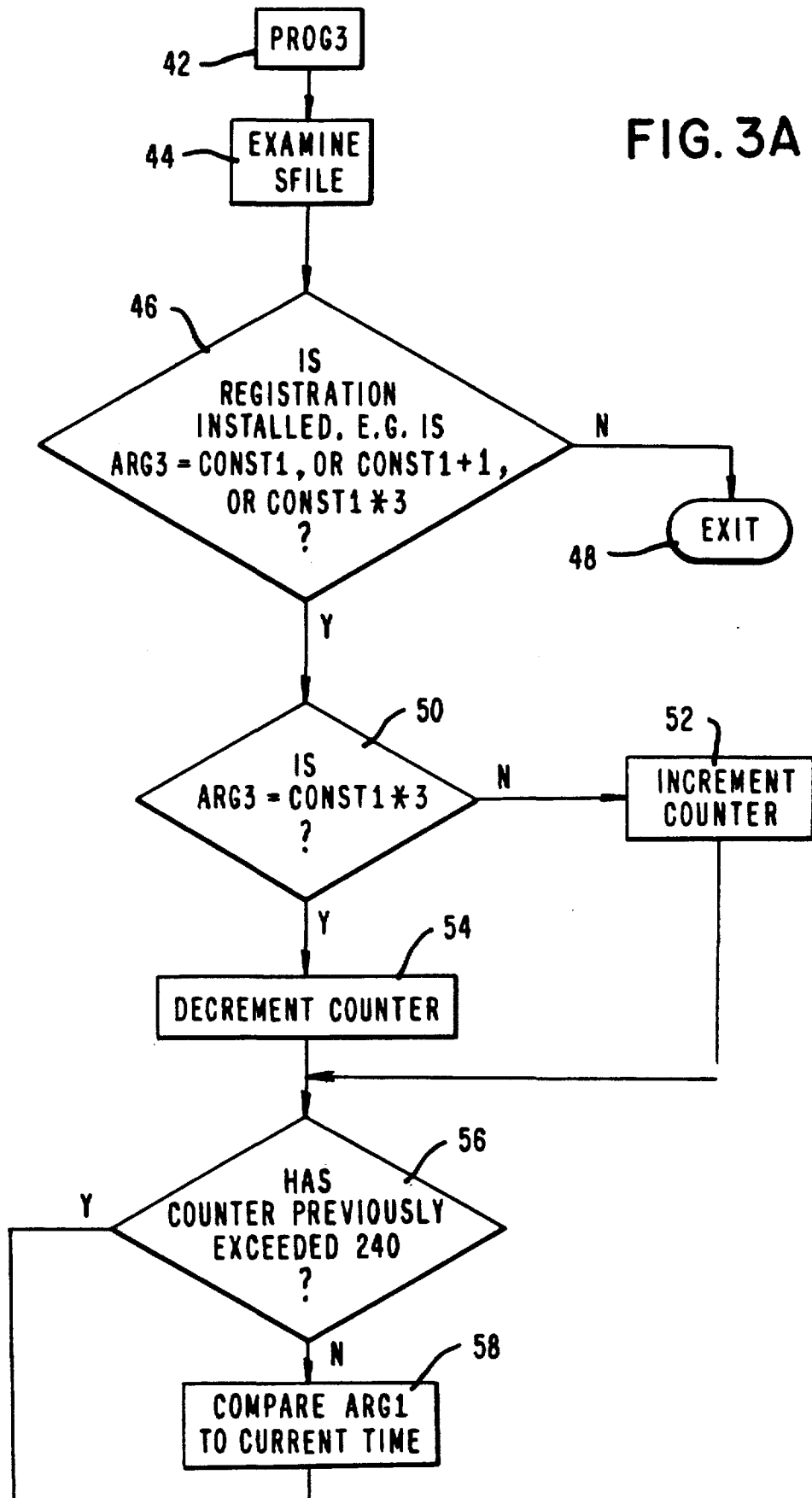
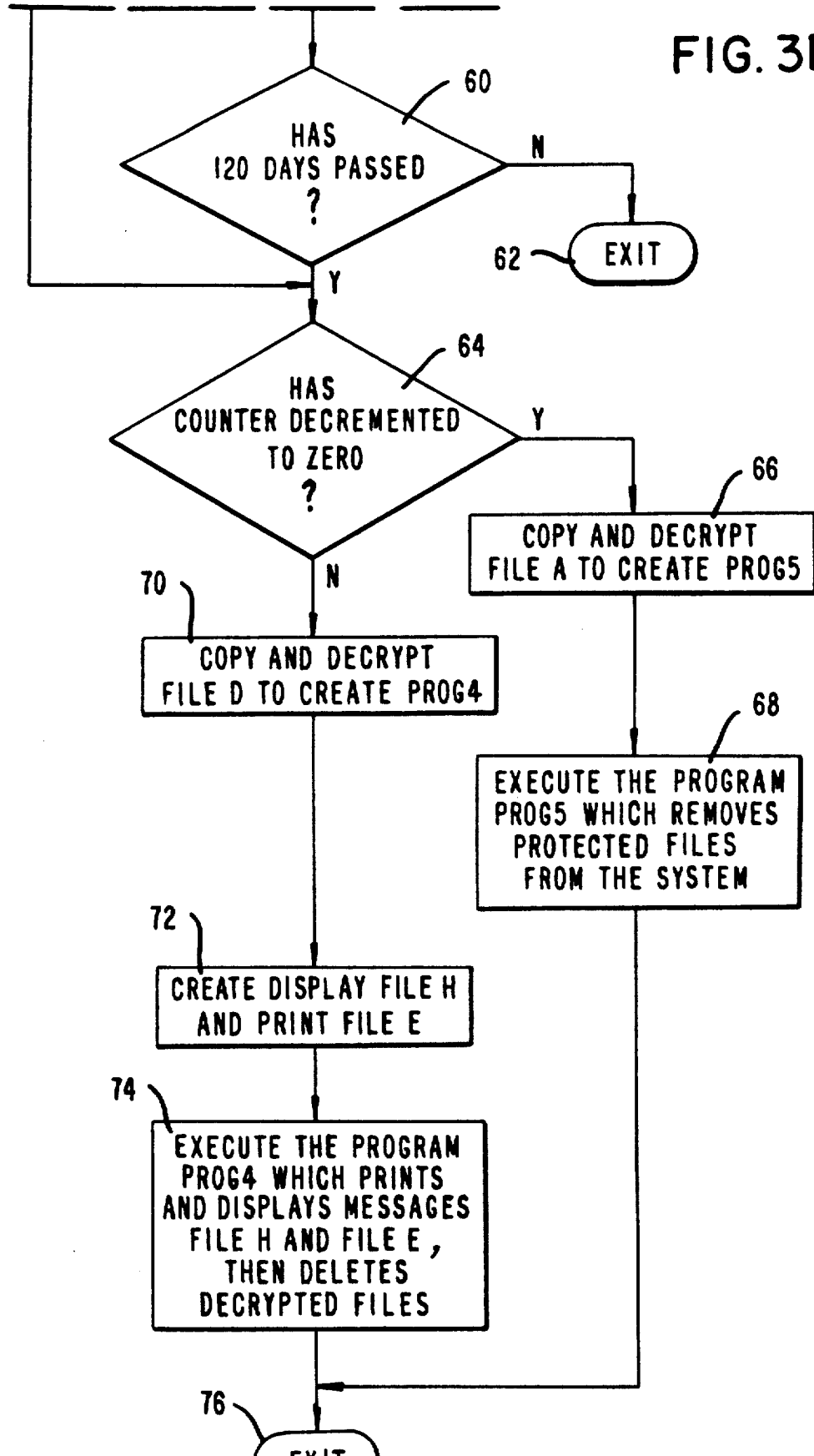

FIG. 3B



Explore Litigation Insights

Docket Alarm provides insights to develop a more informed litigation strategy and the peace of mind of knowing you're on top of things.

Real-Time Litigation Alerts



Keep your litigation team up-to-date with **real-time alerts** and advanced team management tools built for the enterprise, all while greatly reducing PACER spend.

Our comprehensive service means we can handle Federal, State, and Administrative courts across the country.

Advanced Docket Research



With over 230 million records, Docket Alarm's cloud-native docket research platform finds what other services can't. Coverage includes Federal, State, plus PTAB, TTAB, ITC and NLRB decisions, all in one place.

Identify arguments that have been successful in the past with full text, pinpoint searching. Link to case law cited within any court document via Fastcase.

Analytics At Your Fingertips



Learn what happened the last time a particular judge, opposing counsel or company faced cases similar to yours.

Advanced out-of-the-box PTAB and TTAB analytics are always at your fingertips.

API

Docket Alarm offers a powerful API (application programming interface) to developers that want to integrate case filings into their apps.

LAW FIRMS

Build custom dashboards for your attorneys and clients with live data direct from the court.

Automate many repetitive legal tasks like conflict checks, document management, and marketing.

FINANCIAL INSTITUTIONS

Litigation and bankruptcy checks for companies and debtors.

E-DISCOVERY AND LEGAL VENDORS

Sync your system to PACER to automate legal marketing.