

(12) **United States Patent**
Karp et al.

(10) **Patent No.:** **US 6,591,242 B1**
(45) **Date of Patent:** ***Jul. 8, 2003**

(54) **VISIT VERIFICATION METHOD AND SYSTEM**

(75) Inventors: **Edward W. Karp**, New Orleans, LA (US); **Kevin J. Bianchini**, Metairie, LA (US); **David R. Fine**, New Orleans, LA (US); **Jonathan M. Fine**, Weston, CT (US); **Cedric F. Walker**, New Orleans, LA (US)

(73) Assignee: **CyberHealth, Inc.**, New Orleans, LA (US)

(*) Notice: Subject to any disclaimer, the term of this patent is extended or adjusted under 35 U.S.C. 154(b) by 0 days.

This patent is subject to a terminal disclaimer.

(21) Appl. No.: **09/292,511**

(22) Filed: **Apr. 15, 1999**

Related U.S. Application Data

(60) Provisional application No. 60/081,896, filed on Apr. 15, 1998.

(51) **Int. Cl.⁷** **G06F 17/60**

(52) **U.S. Cl.** **705/2; 705/3; 705/9; 455/404; 455/456; 455/457**

(58) **Field of Search** **379/37, 38, 45, 379/127.01, 142.01, 247, 93.03, 88.02; 455/404, 410, 411, 456, 457; 705/1, 2, 3, 9, 10**

(56) **References Cited**

U.S. PATENT DOCUMENTS

6,154,727 A * 11/2000 Karp et al. 455/404

* cited by examiner

Primary Examiner—Creighton Smith

(74) *Attorney, Agent, or Firm*—Edward J. Chalfie

(57) **ABSTRACT**

The invention relates to a system and method for tracking clients as they visit the locations of various recipients. Clients are provided with access to telephones and identification devices which the client uses to communicate with a remote computer. Information is communicated as to the clients location, the time of the clients visit to that location, and other types of information, such as to a service provided at the location. Location information may be provided by automatic number identification, wireless phone location information, or a global position device. The computer uses information received during the communication to identify and authenticate the client making the communication and the location of the client at the time of the communication. Authentication is accomplished by obtaining unique biometric parameters from a client and comparing those to biometric parameters in a database. Biometric data can include a voice print sample, or a finger or retinal print electronically transmitted to the remote computer. Because each of these identifiers results from a physiological characteristic which is unique to the client, the system assures that the identified client is the client making the communication.

33 Claims, 17 Drawing Sheets

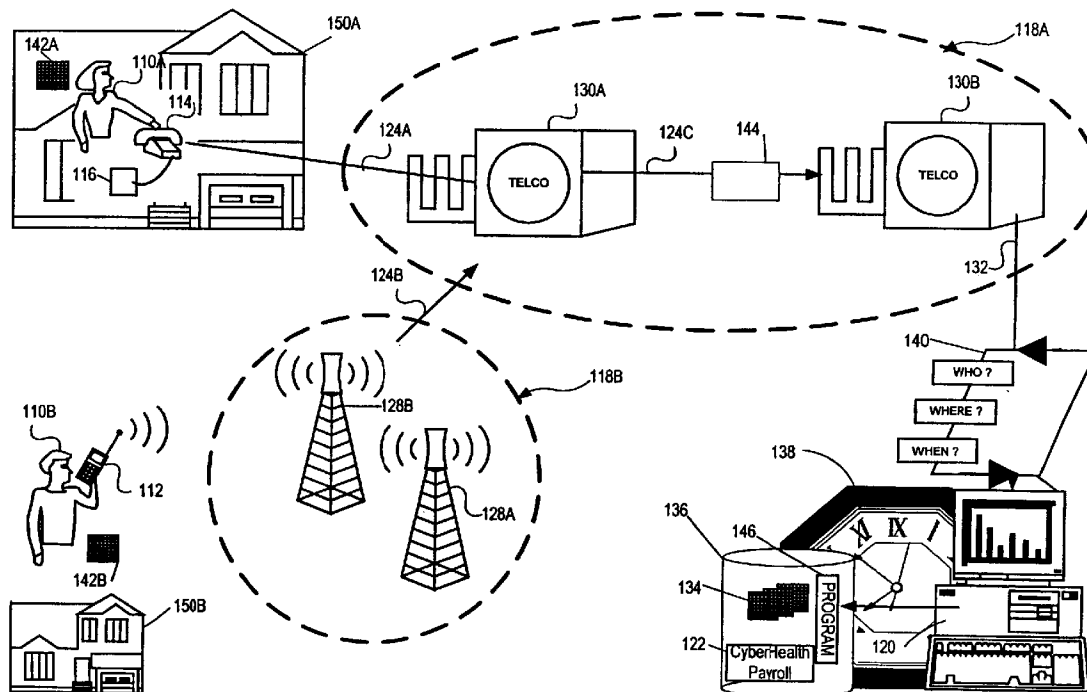

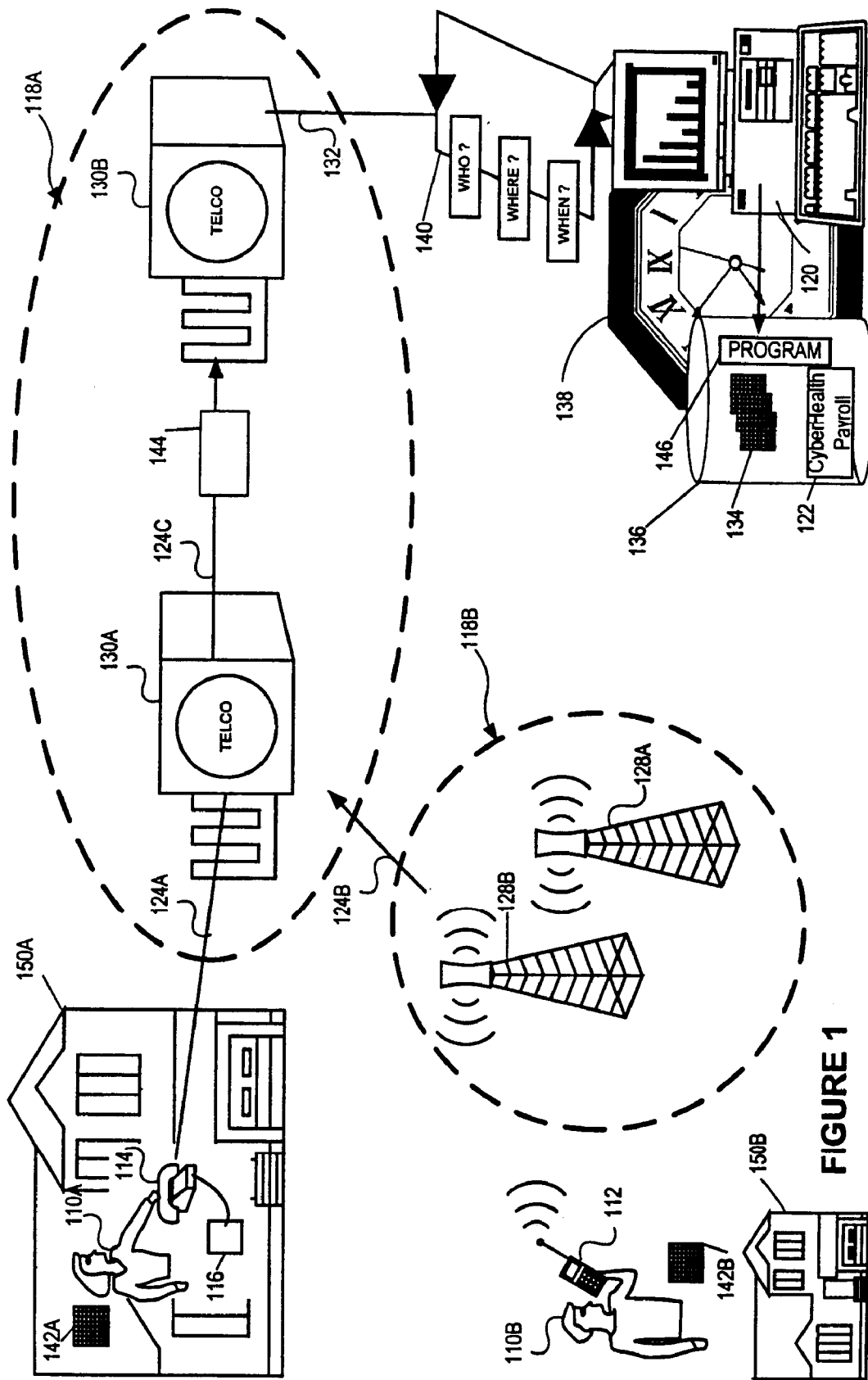

FIGURE 1

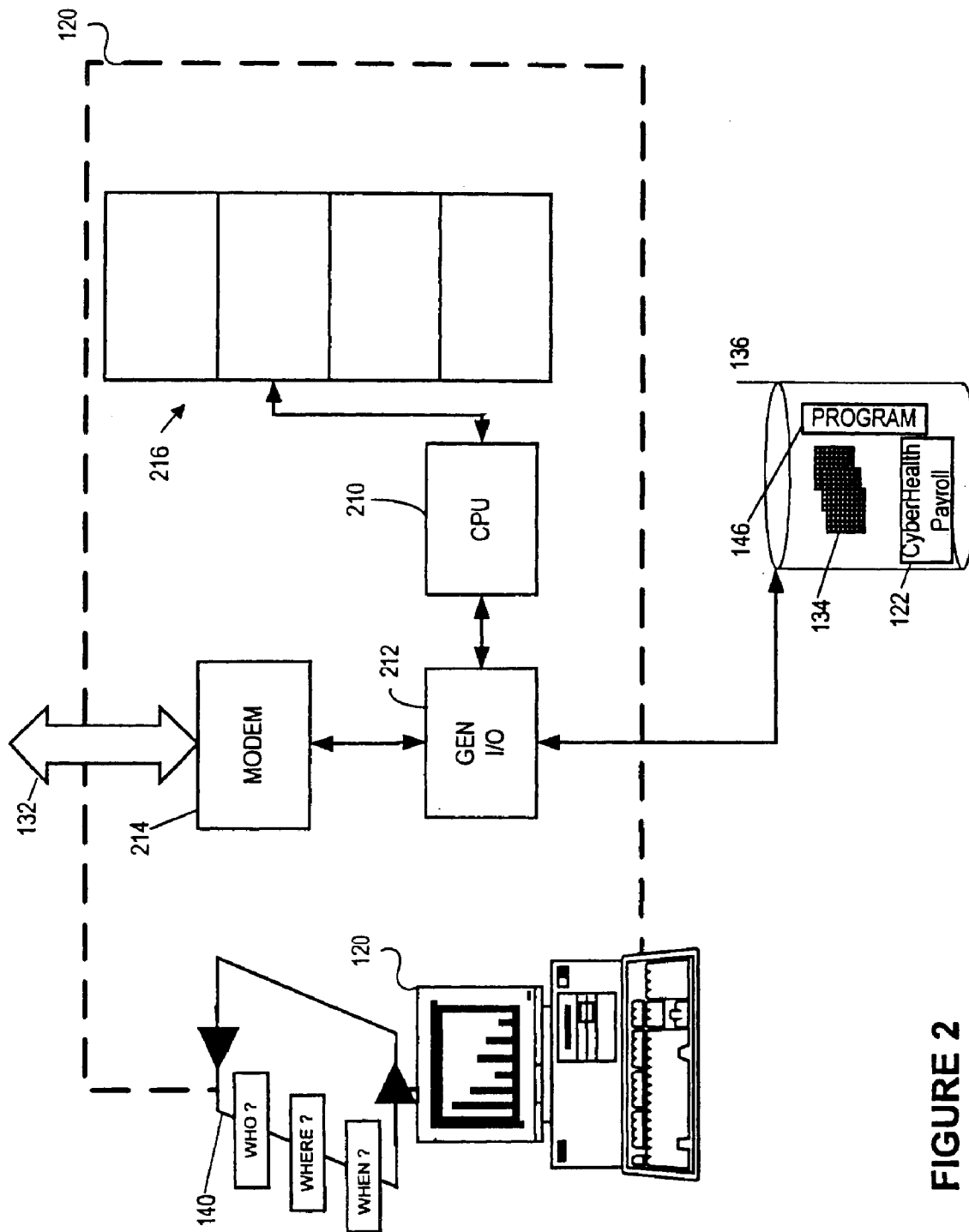

FIGURE 2

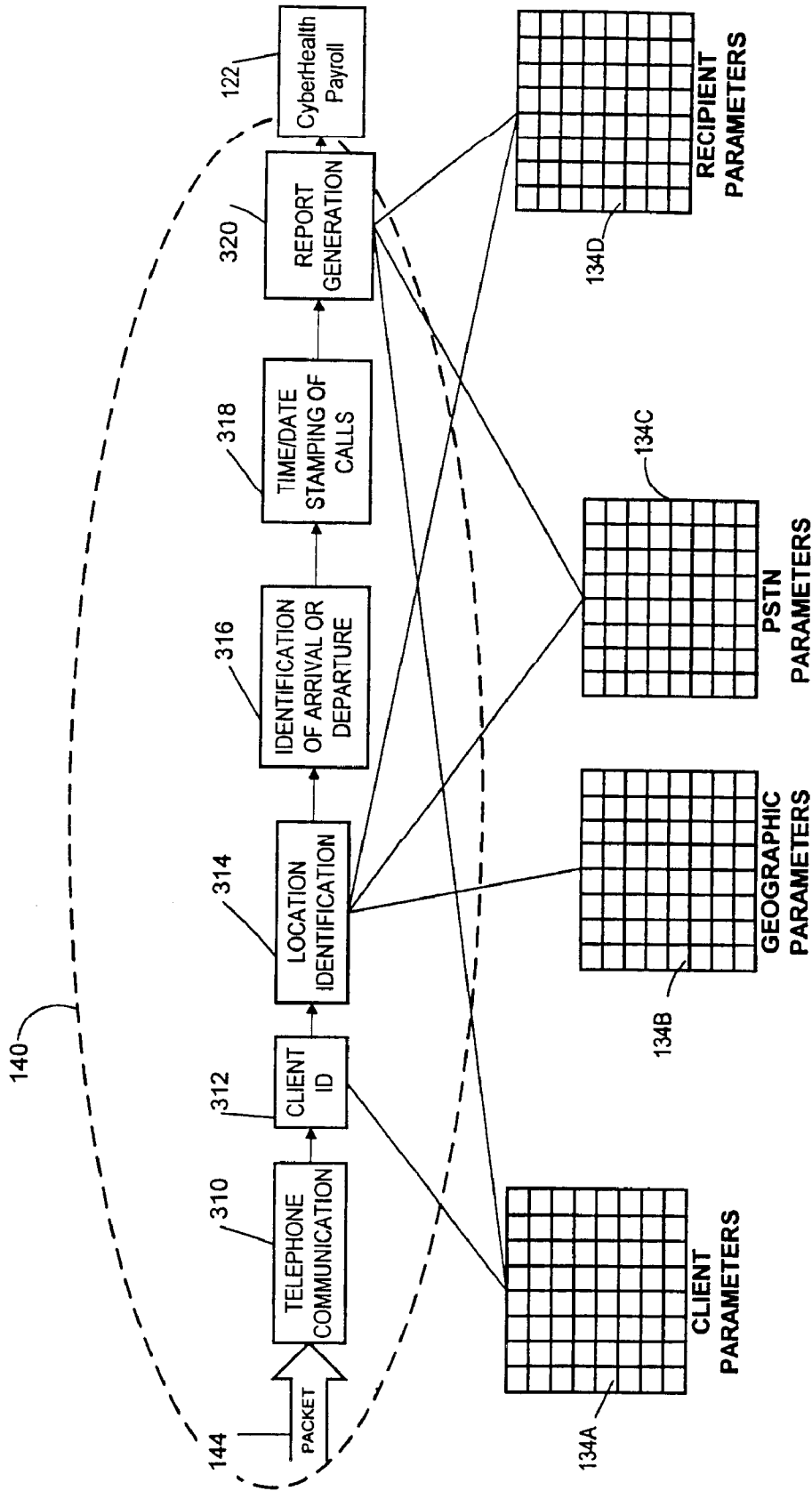
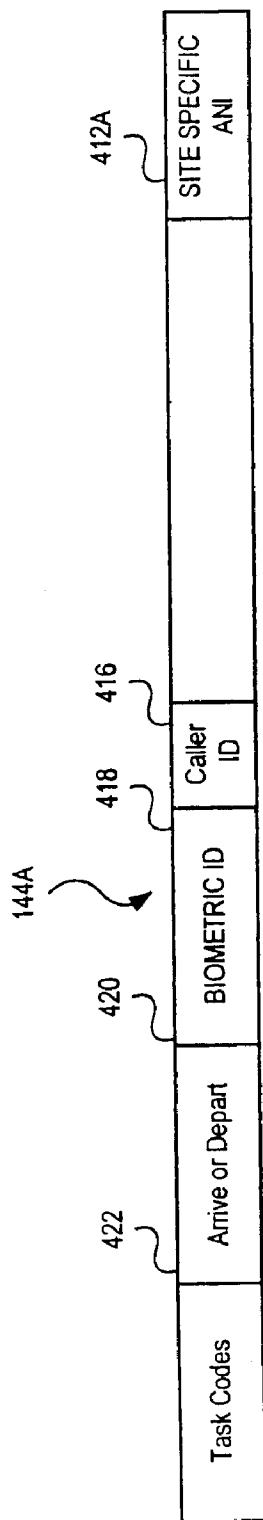
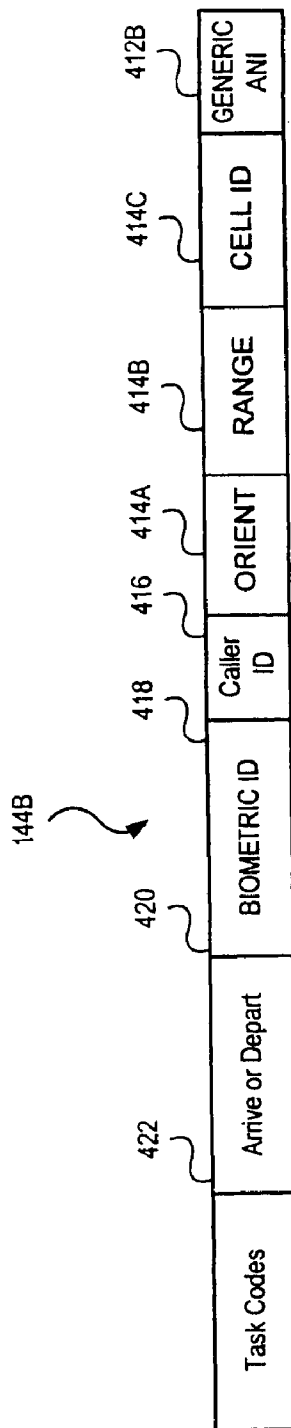

FIGURE 3



PACKET
FIXED PHONE

FIGURE 4A



PACKET
CELL PHONE

FIGURE 4B

Explore Litigation Insights

Docket Alarm provides insights to develop a more informed litigation strategy and the peace of mind of knowing you're on top of things.

Real-Time Litigation Alerts



Keep your litigation team up-to-date with **real-time alerts** and advanced team management tools built for the enterprise, all while greatly reducing PACER spend.

Our comprehensive service means we can handle Federal, State, and Administrative courts across the country.

Advanced Docket Research



With over 230 million records, Docket Alarm's cloud-native docket research platform finds what other services can't. Coverage includes Federal, State, plus PTAB, TTAB, ITC and NLRB decisions, all in one place.

Identify arguments that have been successful in the past with full text, pinpoint searching. Link to case law cited within any court document via Fastcase.

Analytics At Your Fingertips



Learn what happened the last time a particular judge, opposing counsel or company faced cases similar to yours.

Advanced out-of-the-box PTAB and TTAB analytics are always at your fingertips.

API

Docket Alarm offers a powerful API (application programming interface) to developers that want to integrate case filings into their apps.

LAW FIRMS

Build custom dashboards for your attorneys and clients with live data direct from the court.

Automate many repetitive legal tasks like conflict checks, document management, and marketing.

FINANCIAL INSTITUTIONS

Litigation and bankruptcy checks for companies and debtors.

E-DISCOVERY AND LEGAL VENDORS

Sync your system to PACER to automate legal marketing.