

# EXHIBIT 2129



US006081742A

# United States Patent [19]

[11] Patent Number: **6,081,742**

Amano et al.

[45] Date of Patent: **Jun. 27, 2000**

[54] ORGANISM STATE MEASURING DEVICE AND RELAXATION INSTRUCTING DEVICE	52-39983	3/1977	Japan .
	62-22627	1/1987	Japan .
	4-51912	5/1992	Japan .
[75] Inventors: Kazuhiko Amano, Suwa; Kazuo Uebaba, Yokohama; Hitoshi Ishiyama, Toride, all of Japan	4-136207	12/1992	Japan .
	4-348761	12/1992	Japan .
	5-37420	2/1993	Japan .
	5-76501	3/1993	Japan .
[73] Assignee: Seiko Epson Corporation, Tokyo, Japan	5-200001	8/1993	Japan .
	5-200004	8/1993	Japan .
	6-142082	5/1994	Japan .
[21] Appl. No.: 09/068,755	6-22325	6/1994	Japan .
[22] PCT Filed: Sep. 4, 1997	7-88092	4/1995	Japan .
[86] PCT No.: PCT/JP97/03108	60-109633	7/1995	Japan .
	6-227383	8/1995	Japan .
	2 258 149	2/1993	United Kingdom .
	2 259 772	3/1993	United Kingdom .

§ 371 Date: Aug. 4, 1998

§ 102(e) Date: Aug. 4, 1998

[87] PCT Pub. No.: WO98/10699

PCT Pub. Date: Mar. 19, 1998

### [30] Foreign Application Priority Data

Sep. 10, 1996 [JP] Japan ..... 8-239608

[51] Int. Cl.<sup>7</sup> ..... A61B 5/04

[52] U.S. Cl. .... 600/513; 600/484

[58] Field of Search ..... 600/483, 484, 600/513

### [56] References Cited

#### U.S. PATENT DOCUMENTS

4,805,629	2/1989	Farges .	
5,360,008	11/1994	Campbell, Jr. ....	600/484
5,759,156	6/1998	Hayakawa et al. .	
5,776,070	7/1998	Kitazawa et al. ....	600/483
5,830,148	11/1998	Inukai et al. .	

#### FOREIGN PATENT DOCUMENTS

0 645 117	3/1995	European Pat. Off. .
0 659 384	6/1995	European Pat. Off. .
2341948	3/1973	Germany .
49-65084	6/1974	Japan .

Primary Examiner—William E. Kamm  
Assistant Examiner—Carl H. Layno  
Attorney, Agent, or Firm—Eric B. Janofsky

### [57] ABSTRACT

Devices are known for measuring a subject's respiratory rate based on the subject's pulse wave or level of electrocardiogram. When the subject is exercising or carrying out daily activities, however, an electromyogram becomes imposed on the cardiogram waveform, so that a body motion component is superimposed on the pulse wave. This leads to an incorrect measured result. To overcome this drawback, a portable portion in the form of a wristwatch worn by the subject and a personal computer comprising device main body **330** are provided. A photoelectric pulse wave sensor is attached to the base of the subject's finger, and the pulse waveform is measured. An acceleration sensor is provided to the portable portion, and employed to detect the subject's body motion spectrum. Device main body **330** performs a window function on the pulse wave, and removes the acceleration component, so that the body motion spectrum is removed from the frequency spectrum of the pulse wave. Using the obtained result, the respiratory rate and change rate of the respiratory rate are generated.

18 Claims, 24 Drawing Sheets

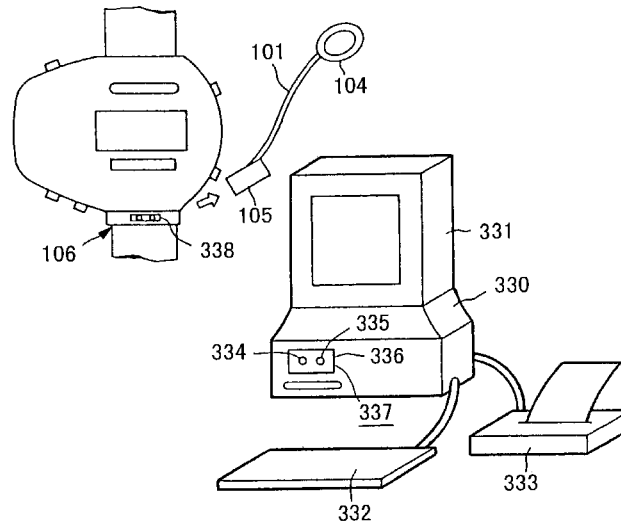

FIG. 1

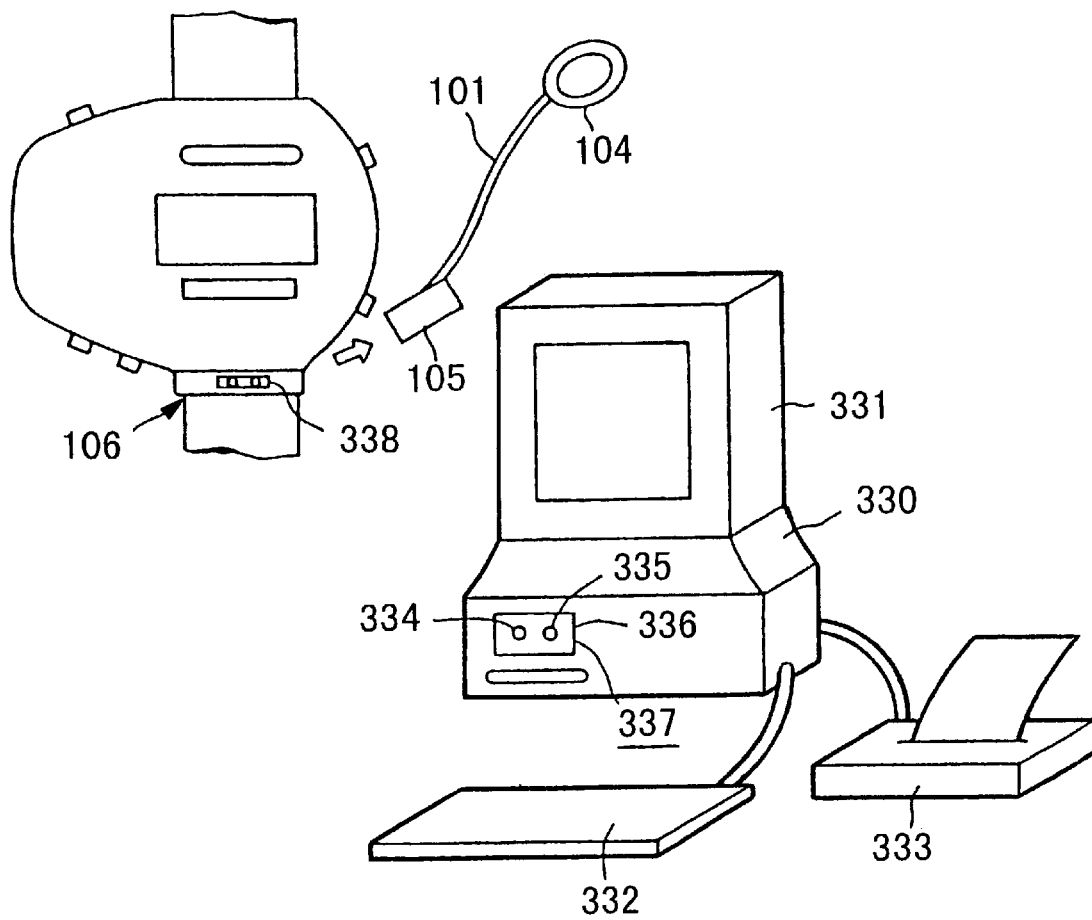

FIG. 2

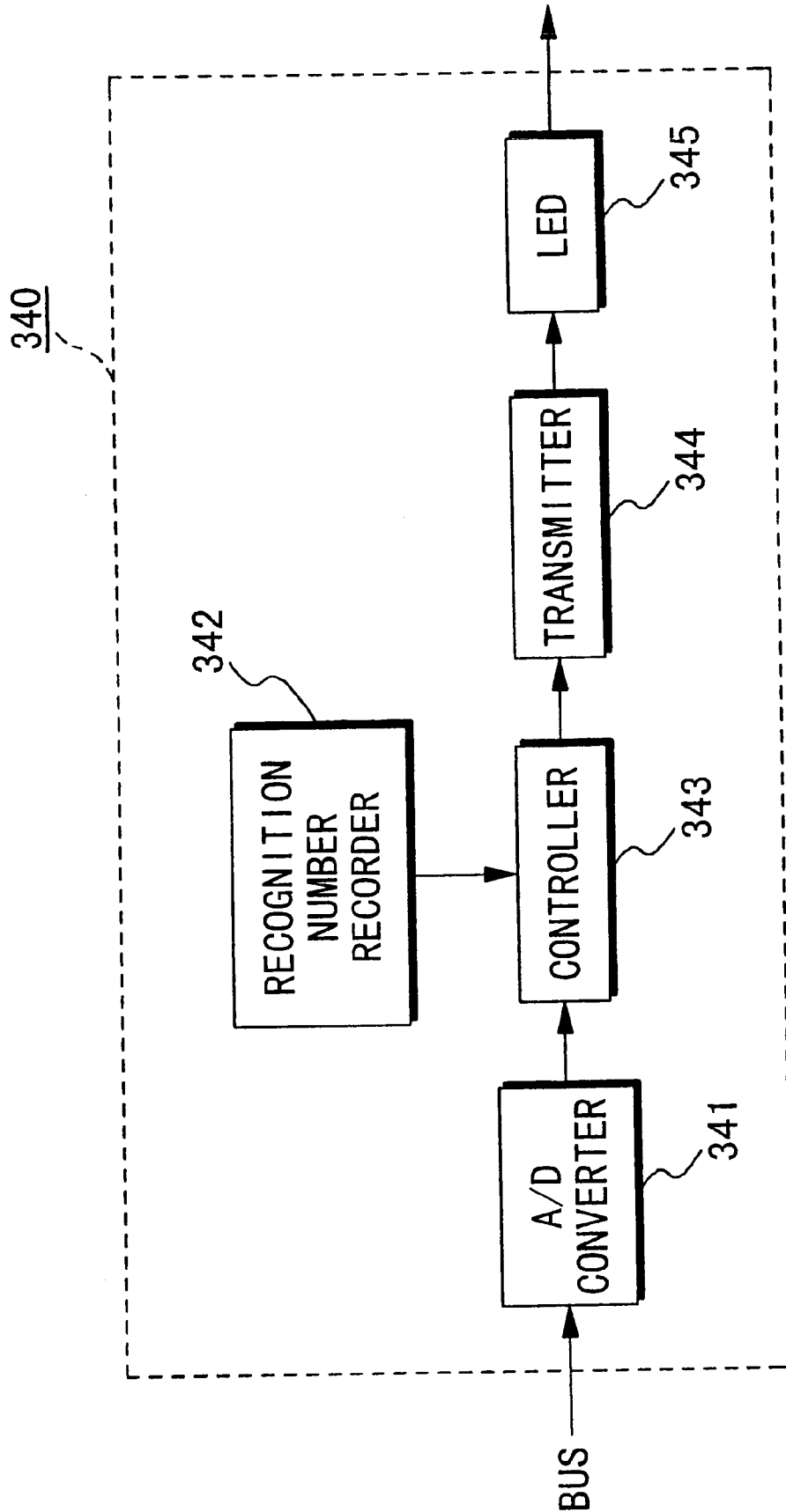

FIG. 3

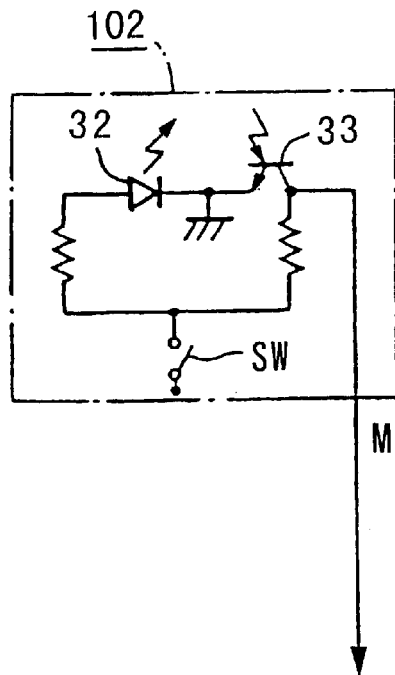
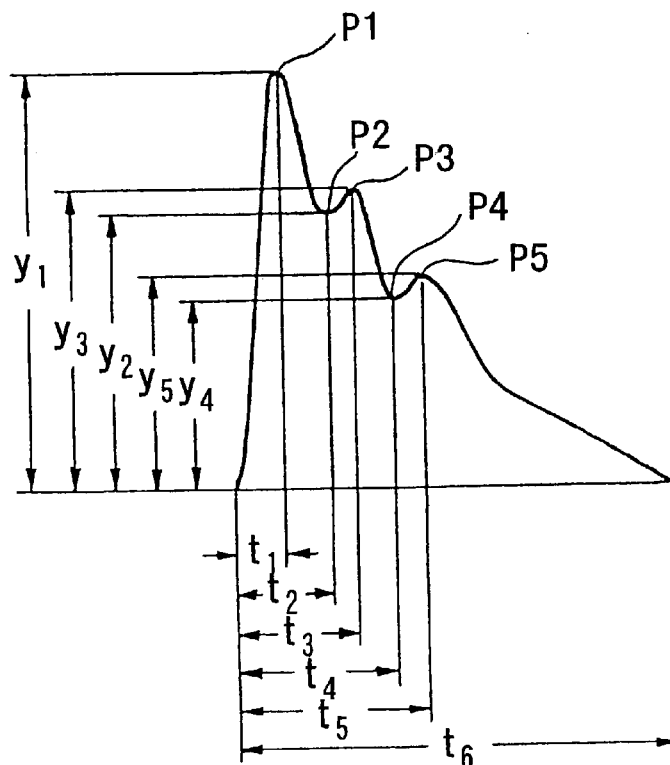

FIG. 4



# Explore Litigation Insights

Docket Alarm provides insights to develop a more informed litigation strategy and the peace of mind of knowing you're on top of things.

## Real-Time Litigation Alerts



Keep your litigation team up-to-date with **real-time alerts** and advanced team management tools built for the enterprise, all while greatly reducing PACER spend.

Our comprehensive service means we can handle Federal, State, and Administrative courts across the country.

## Advanced Docket Research



With over 230 million records, Docket Alarm's cloud-native docket research platform finds what other services can't. Coverage includes Federal, State, plus PTAB, TTAB, ITC and NLRB decisions, all in one place.

Identify arguments that have been successful in the past with full text, pinpoint searching. Link to case law cited within any court document via Fastcase.

## Analytics At Your Fingertips



Learn what happened the last time a particular judge, opposing counsel or company faced cases similar to yours.

Advanced out-of-the-box PTAB and TTAB analytics are always at your fingertips.

## API

Docket Alarm offers a powerful API (application programming interface) to developers that want to integrate case filings into their apps.

## LAW FIRMS

Build custom dashboards for your attorneys and clients with live data direct from the court.

Automate many repetitive legal tasks like conflict checks, document management, and marketing.

## FINANCIAL INSTITUTIONS

Litigation and bankruptcy checks for companies and debtors.

## E-DISCOVERY AND LEGAL VENDORS

Sync your system to PACER to automate legal marketing.