



US006124806A

United States Patent [19]

[11] Patent Number: **6,124,806**

Cunningham et al.

[45] Date of Patent: **Sep. 26, 2000**

[54] **WIDE AREA REMOTE TELEMETRY**

[75] Inventors: **James D. Cunningham**, Broken Arrow;
Chris L. Schuermann, Sand Springs;
Gregg G. Wonderly, Tulsa, all of
Okla.; **Keith D. Hollcroft**; **Donald I.**
Wallace, both of Overland Park, Kans.;
John K. Holmes, Tulsa, Okla.

[73] Assignee: **Williams Wireless, Inc.**, Tulsa, Okla.

[21] Appl. No.: **09/152,010**

[22] Filed: **Sep. 11, 1998**

Related U.S. Application Data

[60] Provisional application No. 60/058,978, Sep. 12, 1997, and provisional application No. 60/094,057, Jul. 24, 1998.

[51] **Int. Cl.**⁷ **G08B 23/00**

[52] **U.S. Cl.** **340/870.02**; 340/870.19

[58] **Field of Search** 340/870.02, 870.07,
340/870.11, 870.03, 870.19, 825.06

[56] References Cited

U.S. PATENT DOCUMENTS

4,008,458	2/1977	Wensley	340/151
4,264,897	4/1981	Farnsworth	340/870
4,296,411	10/1981	Romanelli et al.	340/870
4,315,248	2/1982	Ward	340/825
4,350,980	9/1982	Ward	340/870
4,388,690	6/1983	Lumsden	364/483
4,463,354	7/1984	Sears	340/870
4,495,596	1/1985	Sciulli	364/900
4,614,945	9/1986	Brunius et al.	340/870
4,646,084	2/1987	Burrowes et al.	340/870
4,654,662	3/1987	Van Orsdel	340/870
4,692,761	9/1987	Robinton	340/825
4,724,435	2/1988	Moses et al.	340/870
4,749,992	6/1988	Fitzmeyer et al.	340/870
4,780,910	10/1988	Huddleston et al.	455/617
4,799,059	1/1989	Grindahl et al.	340/870
4,804,938	2/1989	Rouse et al.	340/310
4,811,011	3/1989	Sollinger	340/870
4,817,131	3/1989	Thornborough et al.	379/107
4,839,642	6/1989	Batz et al.	340/825
4,850,010	7/1989	Stanbury et al.	379/107
4,866,761	9/1989	Thornborough et al.	379/107
4,940,976	7/1990	Gastouniotis et al.	340/870
5,053,766	10/1991	Ruiz-del-Portal et al.	340/870
5,086,292	2/1992	Johnson et al.	340/637

5,107,440	4/1992	Callahan et al.	364/492
5,136,613	8/1992	Dumestre, III	375/1
5,179,569	1/1993	Sawyer	375/1
5,194,860	3/1993	Jones et al.	340/370
5,204,896	4/1993	Oliver	379/106
5,270,704	12/1993	Quintana et al.	340/870
5,432,507	7/1995	Mussino et al.	340/870
5,438,329	8/1995	Gastouniotis et al.	340/870
5,448,230	9/1995	Schaner et al.	340/870
5,451,938	9/1995	Brennan, Jr.	340/870
5,475,867	12/1995	Blum	455/53.1
5,481,259	1/1996	Bane	340/870
5,485,150	1/1996	Hisanaga et al.	340/870
5,491,473	2/1996	Gilbert	340/870
5,493,287	2/1996	Bane	340/825
5,495,239	2/1996	Ouellette	340/870
5,523,751	6/1996	Byford et al.	340/870
5,528,507	6/1996	McNamara et al.	364/483
5,528,675	6/1996	Chen	379/106
5,541,589	7/1996	Delaney	340/870
5,553,094	9/1996	Johnson et al.	340/870.03
5,559,870	9/1996	Patton et al.	379/107
5,590,179	12/1996	Shincovich et al.	379/107
5,602,744	2/1997	Meek et al.	364/464
5,617,084	4/1997	Sears	340/870
5,631,636	5/1997	Bane	340/825
5,659,300	8/1997	Dresselhuys et al.	340/870
5,659,303	8/1997	Adair, Jr.	340/870
5,673,252	9/1997	Johnson et al.	370/94.1
5,684,472	11/1997	Bane	340/870

FOREIGN PATENT DOCUMENTS

0629098A2	5/1994	European Pat. Off.	H04Q 9/00
2613739	3/1976	Germany	G01B 7/30

Primary Examiner—Brian Zimmerman
Assistant Examiner—Timothy Edwards, Jr.
Attorney, Agent, or Firm—Head, Johnson & Kachigian

[57] ABSTRACT

A wide-area remote telemetry system which monitors and controls remote devices by means of a information control system. The system uses a plurality of sensor interface modules which constantly monitor devices for triggering events. The sensor interface modules transmit information to at least one data collection module which gathers, process, stores and transmits information to a host system via standard external communication systems. The host module receives, records, processes, and transmits information to the network. The information may then be transmitted to customers or may be accessed by customers as desired.

2 Claims, 42 Drawing Sheets

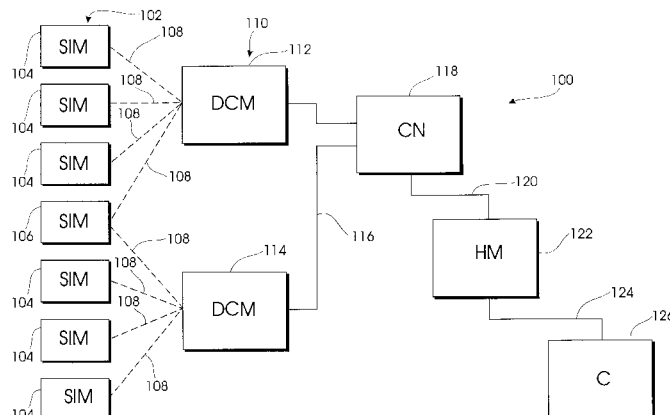

FIG. 1

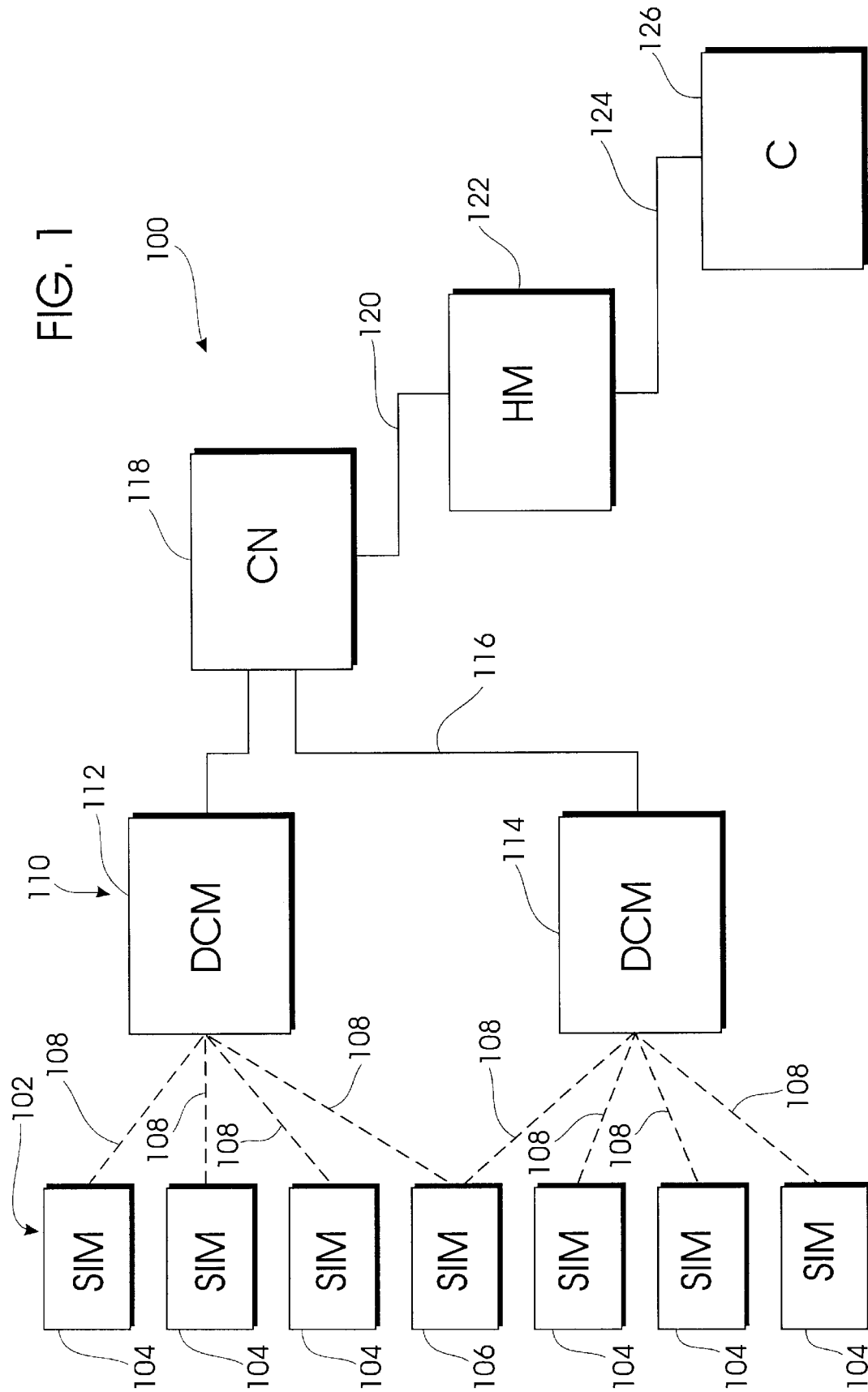

FIG. 2

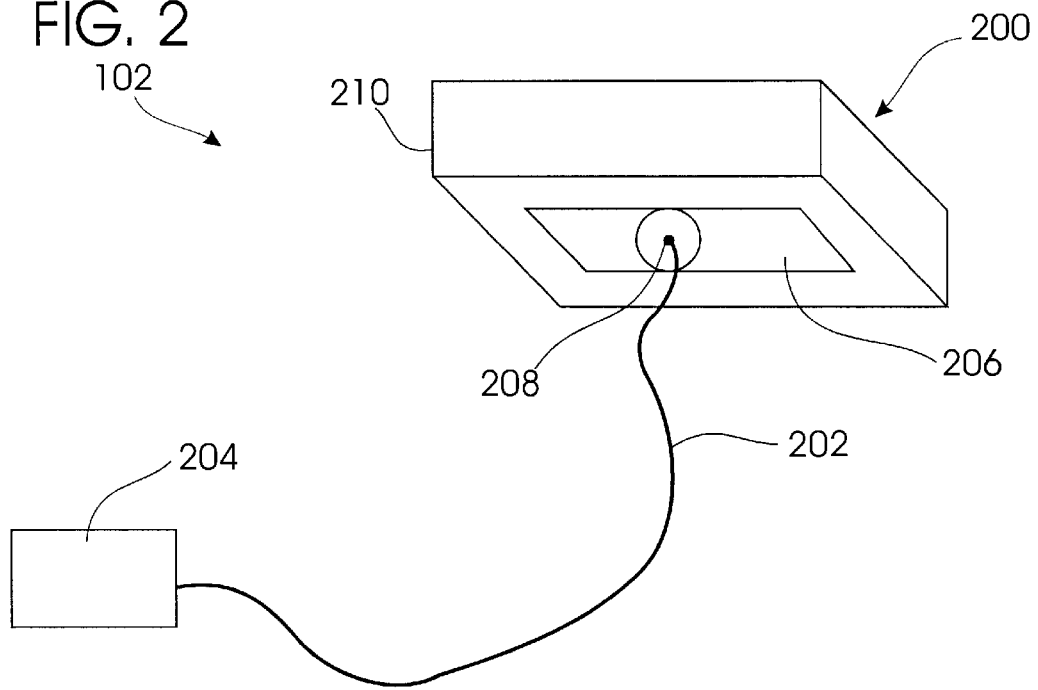
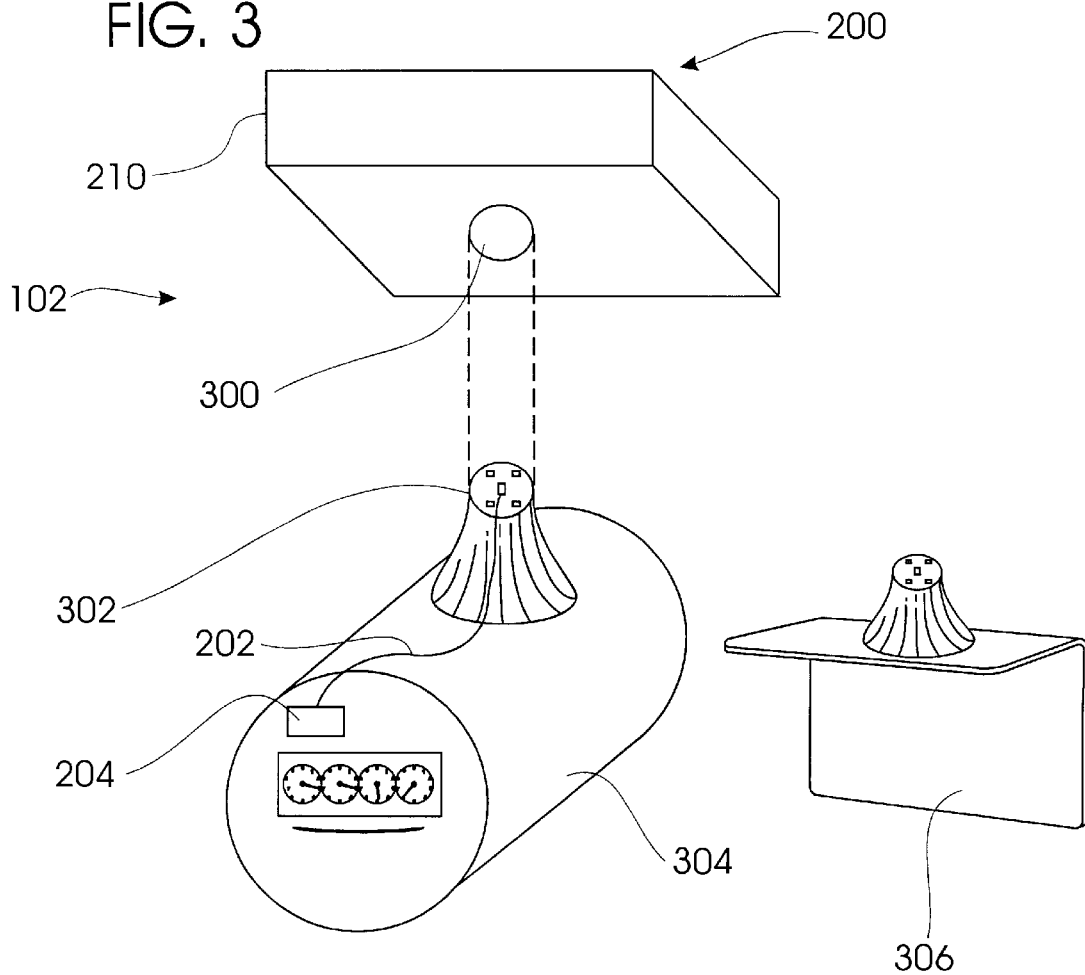

FIG. 3



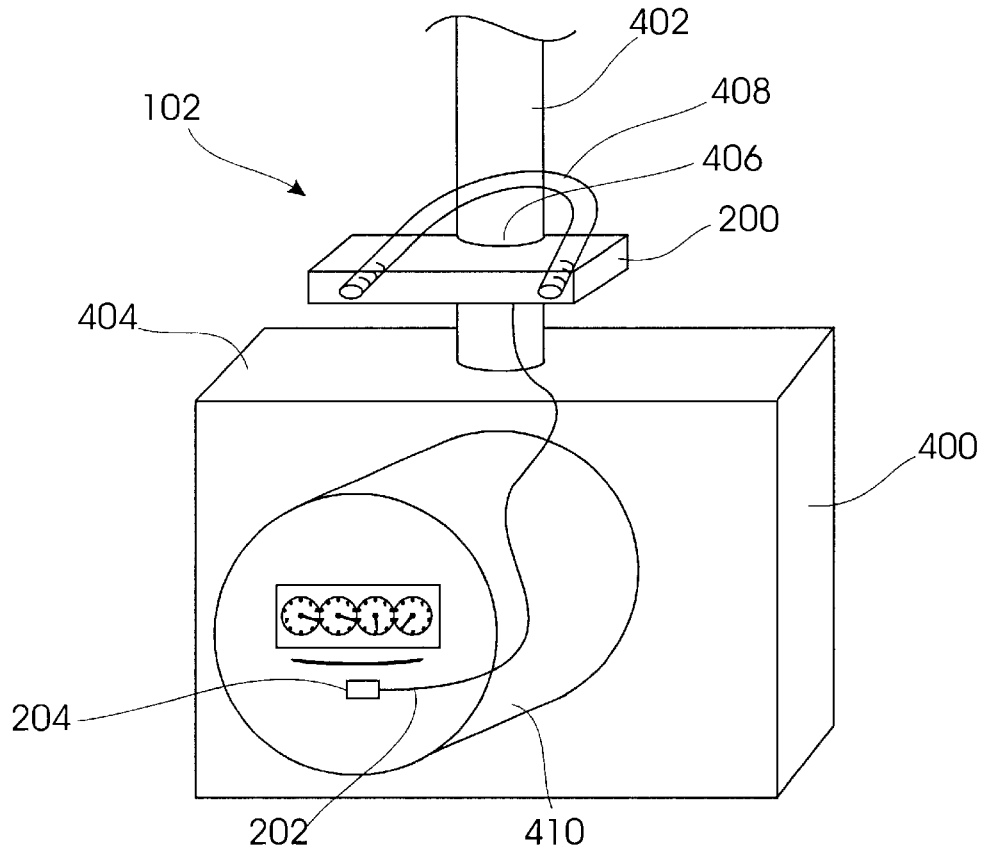

FIG. 4

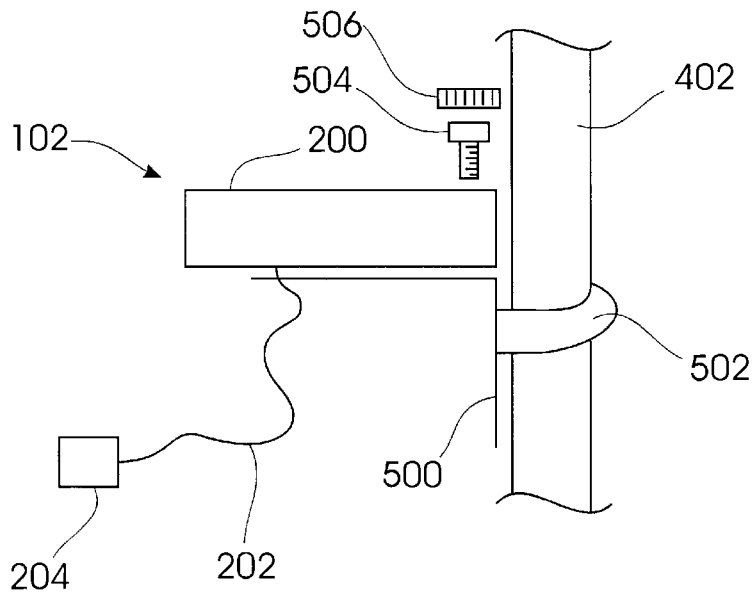

FIG. 5

FIG. 6

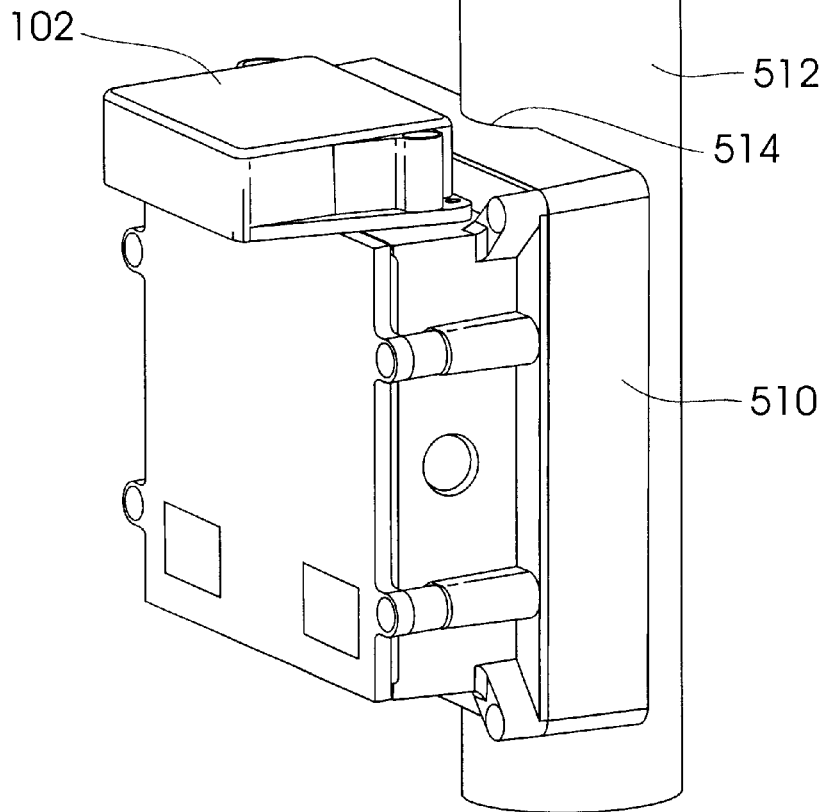
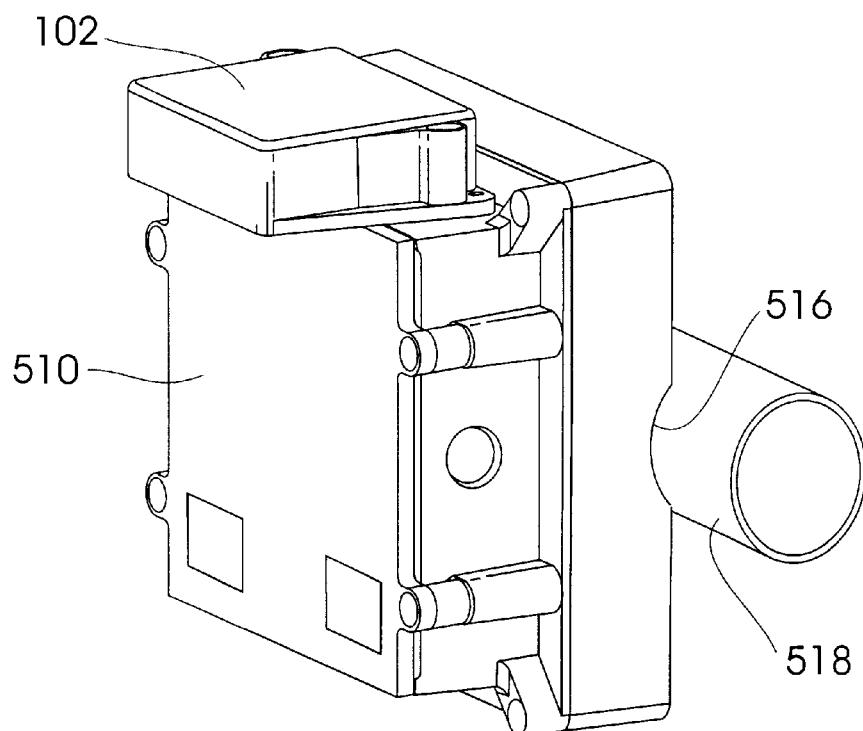

FIG. 7



Explore Litigation Insights

Docket Alarm provides insights to develop a more informed litigation strategy and the peace of mind of knowing you're on top of things.

Real-Time Litigation Alerts



Keep your litigation team up-to-date with **real-time alerts** and advanced team management tools built for the enterprise, all while greatly reducing PACER spend.

Our comprehensive service means we can handle Federal, State, and Administrative courts across the country.

Advanced Docket Research



With over 230 million records, Docket Alarm's cloud-native docket research platform finds what other services can't. Coverage includes Federal, State, plus PTAB, TTAB, ITC and NLRB decisions, all in one place.

Identify arguments that have been successful in the past with full text, pinpoint searching. Link to case law cited within any court document via Fastcase.

Analytics At Your Fingertips



Learn what happened the last time a particular judge, opposing counsel or company faced cases similar to yours.

Advanced out-of-the-box PTAB and TTAB analytics are always at your fingertips.

API

Docket Alarm offers a powerful API (application programming interface) to developers that want to integrate case filings into their apps.

LAW FIRMS

Build custom dashboards for your attorneys and clients with live data direct from the court.

Automate many repetitive legal tasks like conflict checks, document management, and marketing.

FINANCIAL INSTITUTIONS

Litigation and bankruptcy checks for companies and debtors.

E-DISCOVERY AND LEGAL VENDORS

Sync your system to PACER to automate legal marketing.