



US008537279B2

(12) **United States Patent**
Kahle

(10) **Patent No.:** **US 8,537,279 B2**
(45) **Date of Patent:** **Sep. 17, 2013**

- (54) **DIGITAL MICROFORM IMAGING APPARATUS**
- (75) Inventor: **Todd A. Kahle**, Hartford, WI (US)
- (73) Assignee: **e-ImageData Corp.**, Hartford, WI (US)
- (*) Notice: Subject to any disclaimer, the term of this patent is extended or adjusted under 35 U.S.C. 154(b) by 0 days.

5,477,343	A	12/1995	Nodelman et al.
5,586,196	A	12/1996	Sussman
5,647,654	A	7/1997	Krzywdziak et al.
5,726,773	A	3/1998	Mehlo et al.
6,057,941	A	5/2000	Furukawa et al.
6,301,398	B1	10/2001	Kimball et al.
6,339,483	B1	1/2002	Hoshino et al.
6,473,205	B1*	10/2002	Pepe 358/483
6,476,979	B1	11/2002	Schaack
7,312,454	B2*	12/2007	Safai et al. 250/347
7,425,067	B2*	9/2008	Warden et al. 351/205
8,113,658	B2*	2/2012	Warden et al. 351/212
8,269,890	B2*	9/2012	Kahle 348/487
2004/0012827	A1	1/2004	Fujinawa et al.
2005/0225725	A1*	10/2005	Warden et al. 351/216
2006/0043303	A1*	3/2006	Safai et al. 250/347

(21) Appl. No.: **13/560,283**

(22) Filed: **Jul. 27, 2012**

(65) **Prior Publication Data**

US 2012/0293845 A1 Nov. 22, 2012

(Continued)
FOREIGN PATENT DOCUMENTS

JP 2000356800 A 12/2000

Related U.S. Application Data

(63) Continuation of application No. 11/748,692, filed on May 15, 2007, now Pat. No. 8,269,890.

OTHER PUBLICATIONS

S-T Imaging, Inc., "Got Film? ST200X" Brochure, circa 2004, 4 pages.

(51) **Int. Cl.**
G03B 21/10 (2006.01)

Primary Examiner — Khanh Dinh
(74) *Attorney, Agent, or Firm* — Quarles & Brady LLP

(52) **U.S. Cl.**
USPC 348/487; 382/114; 358/487

(57) **ABSTRACT**

(58) **Field of Classification Search**
USPC 348/487; 382/114
See application file for complete search history.

A microform imaging apparatus comprising a chassis including a microform media support structure configured to support a microform media within a plane substantially orthogonal to a first optical axis, a fold mirror supported along the first optical axis to reflect light along a second optical axis that is angled with respect to the first optical axis, a lens supported along one of the first and second optical axis, an area sensor supported along the second optical axis, a first adjuster for moving the area sensor along at least a portion of the second optical axis and a second adjuster for moving the lens along at least a portion of the one of the first and second optical axis.

(56) **References Cited**

U.S. PATENT DOCUMENTS

3,836,251	A	9/1974	Hertel et al.
4,870,294	A	9/1989	Hasegawa
5,061,955	A	10/1991	Watanabe
5,133,024	A	7/1992	Froessl
5,137,347	A	8/1992	Imai
5,241,659	A	8/1993	Parulski et al.

53 Claims, 15 Drawing Sheets

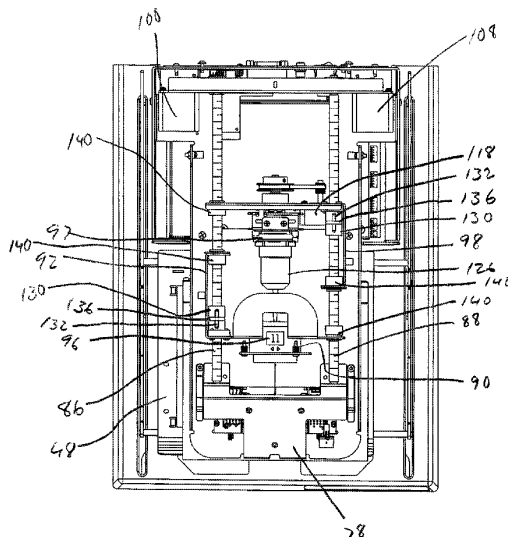

US 8,537,279 B2

Page 2

(56)

References Cited

U.S. PATENT DOCUMENTS

2007/0103739	A1	5/2007	Anderson, Jr. et al.	2008/0288888	A1	11/2008	Kahle et al.	
2008/0284847	A1	11/2008	Kahle	2009/0003854	A1*	1/2009	Naoi et al.	399/38
				2012/0008820	A1	1/2012	Kahle et al.	
				2012/0134029	A1*	5/2012	Warden et al.	359/642

* cited by examiner

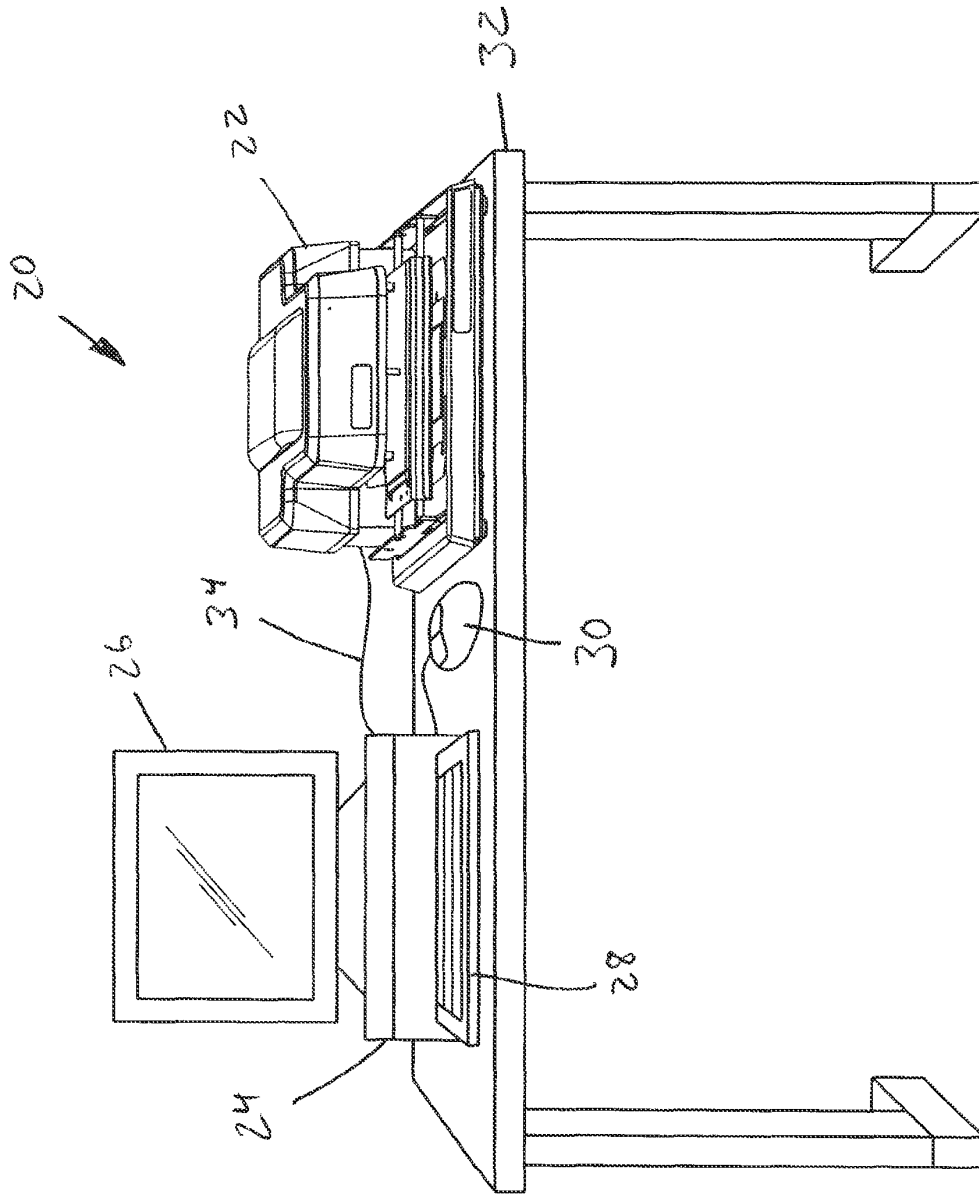

FIG. 1

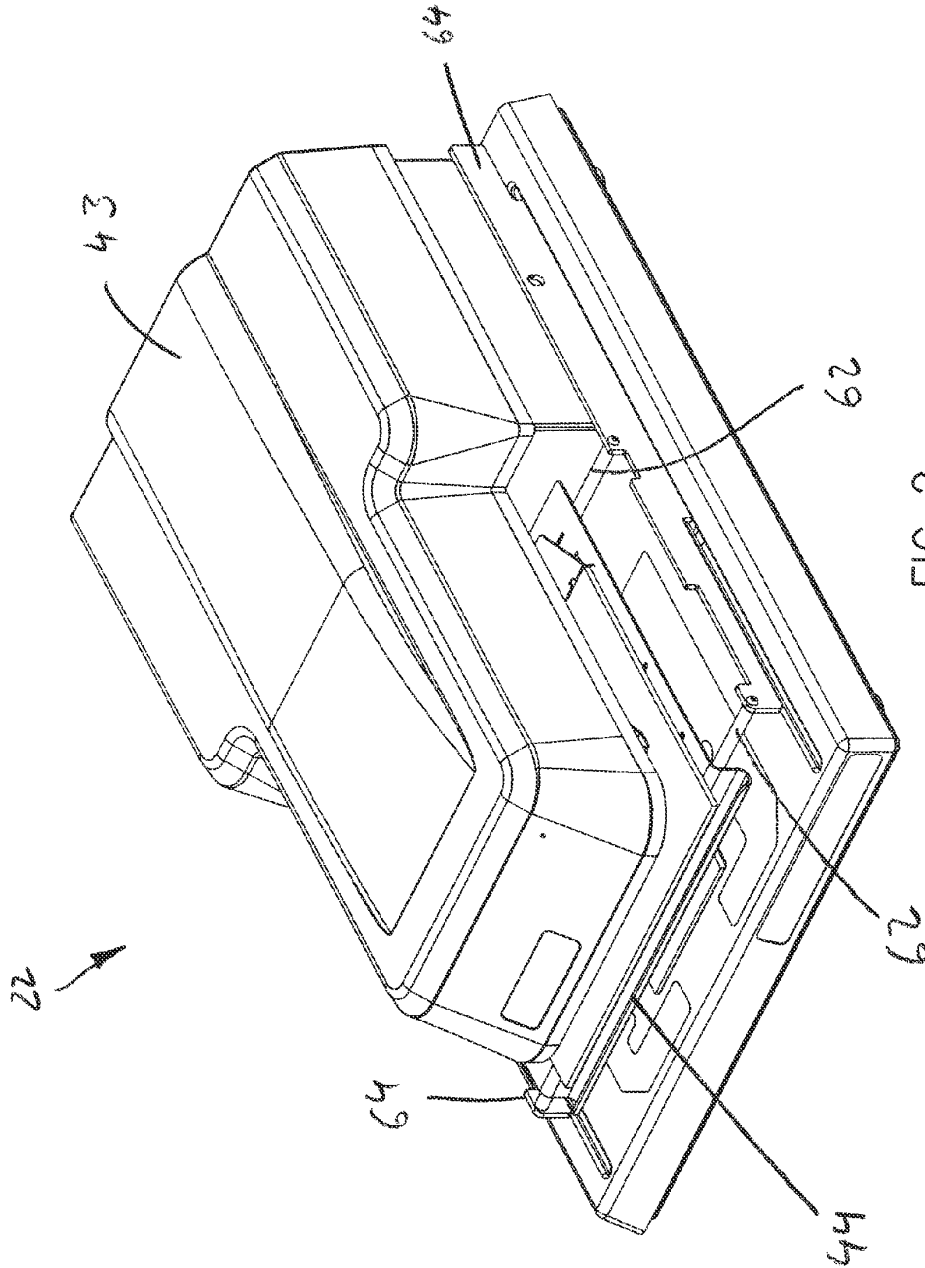
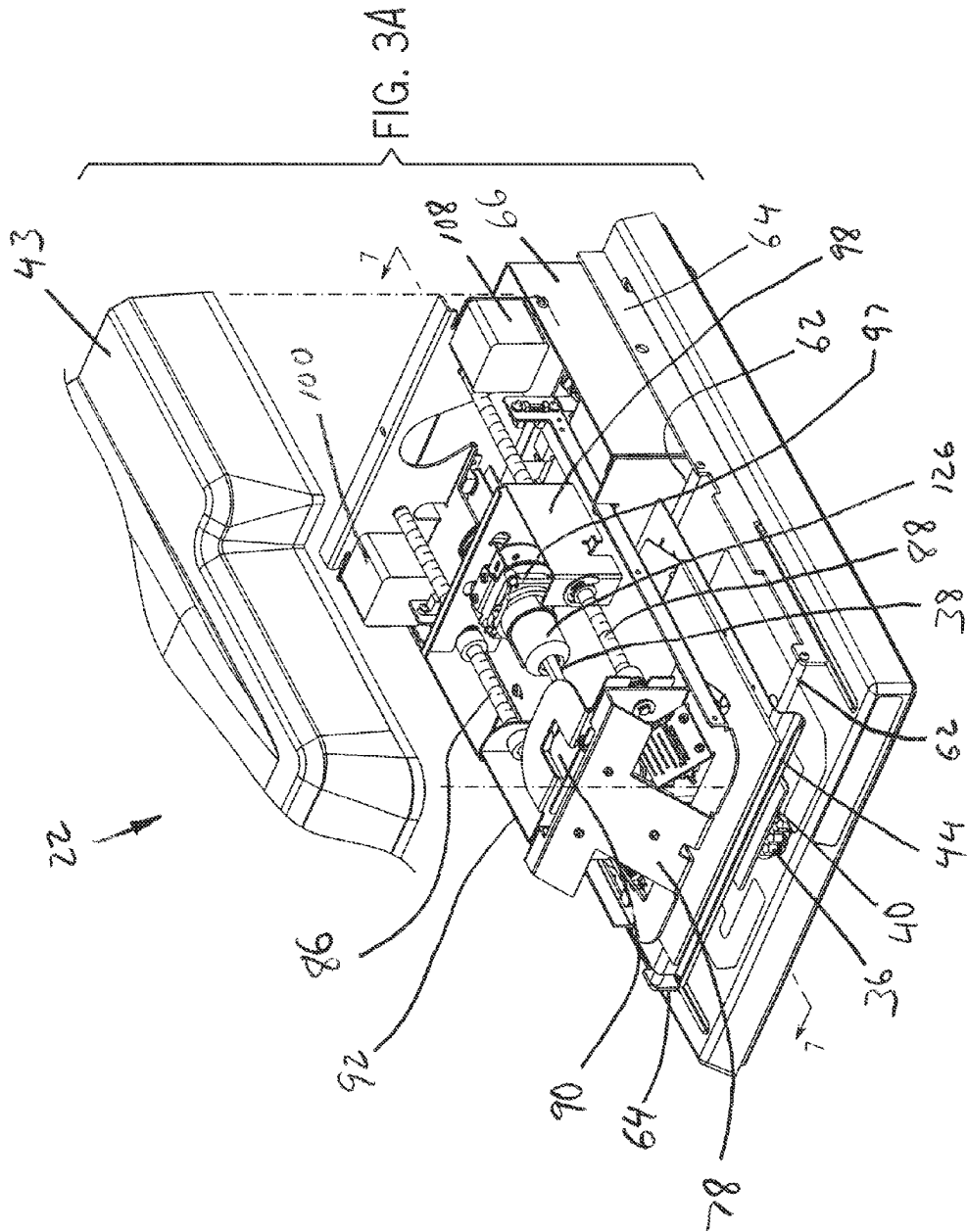

FIG. 2



Explore Litigation Insights

Docket Alarm provides insights to develop a more informed litigation strategy and the peace of mind of knowing you're on top of things.

Real-Time Litigation Alerts



Keep your litigation team up-to-date with **real-time alerts** and advanced team management tools built for the enterprise, all while greatly reducing PACER spend.

Our comprehensive service means we can handle Federal, State, and Administrative courts across the country.

Advanced Docket Research



With over 230 million records, Docket Alarm's cloud-native docket research platform finds what other services can't. Coverage includes Federal, State, plus PTAB, TTAB, ITC and NLRB decisions, all in one place.

Identify arguments that have been successful in the past with full text, pinpoint searching. Link to case law cited within any court document via Fastcase.

Analytics At Your Fingertips



Learn what happened the last time a particular judge, opposing counsel or company faced cases similar to yours.

Advanced out-of-the-box PTAB and TTAB analytics are always at your fingertips.

API

Docket Alarm offers a powerful API (application programming interface) to developers that want to integrate case filings into their apps.

LAW FIRMS

Build custom dashboards for your attorneys and clients with live data direct from the court.

Automate many repetitive legal tasks like conflict checks, document management, and marketing.

FINANCIAL INSTITUTIONS

Litigation and bankruptcy checks for companies and debtors.

E-DISCOVERY AND LEGAL VENDORS

Sync your system to PACER to automate legal marketing.